This is a digital copy of a book that was preserved for generations on library shelves before it was carefully scanned by Google as part of a project to make the world's books discoverable online.

It has survived long enough for the copyright to expire and the book to enter the public domain. A public domain book is one that was never subject to copyright or whose legal copyright term has expired. Whether a book is in the public domain may vary country to country. Public domain books are our gateways to the past, representing a wealth of history, culture and knowledge that's often difficult to discover.

Marks, notations and other marginalia present in the original volume will appear in this file - a reminder of this book's long journey from the publisher to a library and finally to you.

Usage guidelines

Google is proud to partner with libraries to digitize public domain materials and make them widely accessible. Public domain books belong to the public and we are merely their custodians. Nevertheless, this work is expensive, so in order to keep providing this resource, we have taken steps to prevent abuse by commercial parties, including placing technical restrictions on automated querying.

We also ask that you:

+ *Make non-commercial use of the files* We designed Google Book Search for use by individuals, and we request that you use these files for personal, non-commercial purposes.

+ *Refrain from automated querying* Do not send automated queries of any sort to Google's system: If you are conducting research on machine translation, optical character recognition or other areas where access to a large amount of text is helpful, please contact us. We encourage the use of public domain materials for these purposes and may be able to help.

+ *Maintain attribution* The Google "watermark" you see on each file is essential for informing people about this project and helping them find additional materials through Google Book Search. Please do not remove it.

+ *Keep it legal* Whatever your use, remember that you are responsible for ensuring that what you are doing is legal. Do not assume that just because we believe a book is in the public domain for users in the United States, that the work is also in the public domain for users in other countries. Whether a book is still in copyright varies from country to country, and we can't offer guidance on whether any specific use of any specific book is allowed. Please do not assume that a book's appearance in Google Book Search means it can be used in any manner anywhere in the world. Copyright infringement liability can be quite severe.

About Google Book Search

Google's mission is to organize the world's information and to make it universally accessible and useful. Google Book Search helps readers discover the world's books while helping authors and publishers reach new audiences. You can search through the full text of this book on the web at `http://books.google.com/`

Waverley novels

Sir Walter Scott

oogle

KE4313(7)

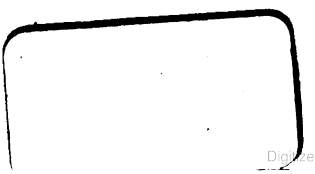

Digitized by Google

Digitized by Google

Digitized by Google

Digitized by Google

Digitized by Google

Digitized by Google

MARTHA TRAPBOIS LAMENTING OVER HER MURDERED FATHER.

Digitized by Google

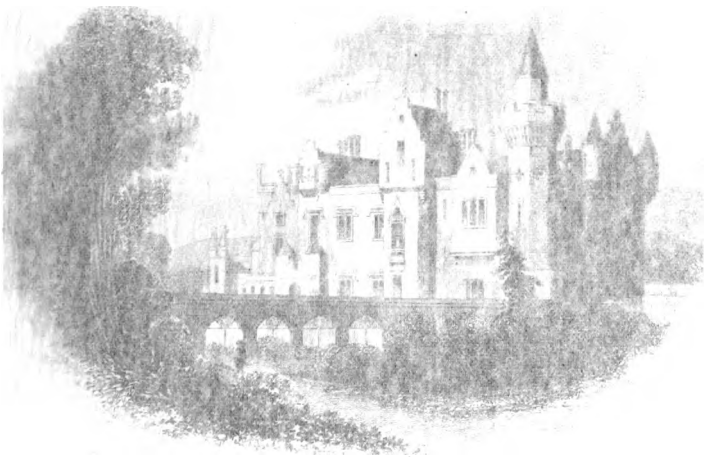

Digitized by Google

MAR[illegible]HA TRAF[illegible]IS [illegible]

Digitized by Google

THE

WAVERLEY NOVELS

ABBOTSFORD EDITION.

"Fill the bright goblet, spread the festive board!
Summon the lovely, the noble and the fair."

ABBOTSFORD.

PHILADELPHIA

J. B. LIPPINCOTT & CO.

Digitized by Google

Digitized by Google

Abbotsford Edition.

THE

WAVERLEY NOVELS,

BY

SIR WALTER SCOTT

COMPLETE

IN TWELVE VOLUMES.

PRINTED

From the latest English Edition

EMBRACING

THE AUTHOR'S LAST CORRECTIONS, PREFACES, AND NOTES.

VOL. VII.

THE FORTUNES OF NIGEL—
PEVERIL OF THE PEAK.

PHILADELPHIA:
J. B. LIPPINCOTT & CO.
1877.

Digitized by Google

HARVARD
COLLEGE
LIBRARY

KE 43,13 (7)

Digitized by Google

THE

FORTUNES OF NIGEL.

Digitized by Google

Digitized by Google

THE

FORTUNES OF NIGEL.

Knifegrinder. Story! Lord bless you! I have none to tell, sir.
POETRY OF THE ANTIJACOBIN.

INTRODUCTION — (1831.)

But why should lordlings all our praise engross?
Rise, honest muse, and sing the Man of Ross.
POPE.

HAVING, in the tale of the Heart of Mid-Lothian, succeeded in some degree in awakening an interest in behalf of one devoid of those accomplishments which belong to a heroine almost by right, I was next tempted to choose a hero upon the same unpromising plan; and as worth of character, goodness of heart, and rectitude of principle, were necessary to one who laid no claim to high birth, romantic sensibility, or any of the usual accomplishments of those who strut through the pages of this sort of composition, I made free with the name of a person who has left the most magnificent proofs of his benevolence and charity that the capital of Scotland has to display.

To the Scottish reader, little more need be said than that the man alluded to is George Heriot. But for those south of the Tweed it may be necessary to add, that the person so named was a wealthy citizen of Edinburgh, and the King's goldsmith, who followed James to the English capital, and was so successful in his profession as to die, in 1624, extremely wealthy for that period. He had no children; and after making a full provision for such relations as might have claims upon him, he left the residue of his fortune to establish an hospital, in which the sons of Edinburgh freemen are gratuitously brought up and educated for the station to which their talents may recommend them, and are finally enabled to enter life under respectable auspices. The Hospital in which this charity is maintained is a noble quadrangle of the Gothic order, and as ornamental to the city as a building, as the manner in which the youths are provided for and educated, renders it useful to the community as an institution. To the honour of those who have the management, (the Magistrates and Clergy of Edinburgh,) the funds of the Hospital have increased so much under their care, that it now supports and educates one hundred and thirty youths annually, many of whom have done honour to their country in different situations.

The founder of such a charity as this may be reasonably supposed to have

Digitized by Google

walked through life with a steady pace and an observant eye, neglecting no opportunity of assisting those who were not possessed of the experience necessary for their own guidance. In supposing his efforts directed to the benefit of a young nobleman, misguided by the aristocratic haughtiness of his own time, and the prevailing tone of selfish luxury which seems more peculiar to ours, as well as the seductions of pleasure which are predominant in all, some amusement, or even some advantage, might, I thought, be derived from the manner in which I might bring the exertions of this civic Mentor to bear in his pupil's behalf. I am, I own, no great believer in the moral utility to be derived from fictitious compositions; yet, if in any case a word spoken in season may be of advantage to a young person, it must surely be when it calls upon him to attend to the voice of principle and self-denial, instead of that of precipitate passion. I could not, indeed, hope or expect to represent my prudent and benevolent citizen in a point of view so interesting as that of the peasant girl, who nobly sacrificed her family affections to the integrity of her moral character. Still, however, something I hoped might be done not altogether unworthy the fame which George Heriot has secured by the lasting benefits he has bestowed on his country.

It appeared likely that out of this simple plot I might weave something attractive; because the reign of James I., in which George Heriot flourished, gave unbounded scope to invention in the fable, while at the same time it afforded greater variety and discrimination of character than could, with historical consistency, have been introduced if the scene had been laid a century earlier. Lady Mary Wortley Montague has said, with equal truth and taste, that the most romantic region of every country is that where the mountains unite themselves with the plains or lowlands. For similar reasons, it may be in like manner said, that the most picturesque period of history is that when the ancient rough and wild manners of a barbarous age are just becoming innovated upon, and contrasted, by the illumination of increased or revived learning, and the instructions of renewed or reformed religion. The strong contrast produced by the opposition of ancient manners to those which are gradually subduing them, affords the lights and shadows necessary to give effect to a fictitious narrative; and while such a period entitles the author to introduce incidents of a marvellous and improbable character, as arising out of the turbulent independence and ferocity, belonging to old habits of violence, still influencing the manners of a people who had been so lately in a barbarous state; yet, on the other hand, the characters and sentiments of many of the actors may, with the utmost probability, be described with great variety of shading and delineation, which belongs to the newer and more improved period, of which the world has but lately received the light.

The reign of James I. of England possessed this advantage in a peculiar degree. Some beams of chivalry, although its planet had been for some time set, continued to animate and gild the horizon, and although probably no one acted precisely on its Quixotic dictates, men and women still talked the chivalrous language of Sir Philip Sydney's Arcadia; and the ceremonial of the tilt-yard was yet exhibited, though it now only flourished as a *Place de Carrousel*. Here and there a high-spirited Knight of the Bath — witness the too scrupulous Lord Herbert of Cherbury — was found devoted enough to the vows he had taken, to imagine himself obliged to compel, by the sword's-point, a fellow-knight or squire to restore the top-knot of ribbon which he had stolen from a fair damsel;* but yet, while men were taking each other's lives on such punctilios of honour, the hour was already arrived when Bacon was about to teach the world that they were no longer to reason from authority to fact, but to establish truth by advancing from fact to fact, till they fixed an indisputable authority, not from hypothesis, but from experiment.

* See Lord Herbert of Cherbury's Memoirs.

Digitized by Google

The state of society in the reign of James I. was also strangely disturbed, and the licence of a part of the community was perpetually giving rise to acts of blood and violence. The bravo of the Queen's day, of whom Shakspeare has given us so many varieties, as Bardolph, Nym, Pistol, Peto, and the other companions of Falstaff, men who had their *humours*, or their particular turn of extravaganza, had, since the commencement of the Low Country wars, given way to a race of sworders, who used the rapier and dagger instead of the far less dangerous sword and buckler; so that a historian says on this subject, "that private quarrels were nourished, but especially between the Scots and English; and duels in every street maintained; divers sects and peculiar titles passed unpunished and unregarded, as the sects of the Roaring Boys, Bonaventors, Bravadors, Quarterors, and such like, being persons prodigal, and of great expense, who, having run themselves into debt, were constrained to run next into factions, to defend themselves from danger of the law. These received countenance from divers of the nobility; and the citizens, through lasciviousness consuming their estates, it was like that the number [of these desperadoes] would rather increase than diminish; and under these pretences they entered into many desperate enterprizes, and scarce any durst walk in the street after nine at night."*

The same authority assures us farther, that "ancient gentlemen, who had left their inheritance whole and well furnished with goods and chattels (having thereupon kept good houses) unto their sons, lived to see part consumed in riot and excess, and the rest in possibility to be utterly lost; the holy state of matrimony made but a May-game, by which divers families had been subverted; brothel-houses much frequented, and even great persons, prostituting their bodies to the intent to satisfy their lusts, consumed their substance in lascivious appetites. And of all sorts, such knights and gentlemen, as either through pride or prodigality had consumed their substance, repairing to the city, and to the intent to consume their virtue also, lived dissolute lives; many of their ladies and daughters, to the intent to maintain themselves according to their dignity, prostituting their bodies in shameful manner. Alehouses, dicing-houses, taverns, and places of iniquity, beyond manner abounding in most places."

Nor is it only in the pages of a puritanical, perhaps a satirical writer, that we find so shocking and disgusting a picture of the coarseness of the beginning of the seventeenth century. On the contrary, in all the comedies of the age, the principal character for gaiety and wit is a young heir who has totally altered the establishment of the father to whom he has succeeded, and, to use the old simile, who resembles a fountain, which plays off in idleness and extravagance the wealth which its careful parents painfully had assembled in hidden reservoirs.

And yet, while that spirit of general extravagance seemed at work over a whole kingdom, another and very different sort of men were gradually forming the staid and resolved characters, which afterwards displayed themselves during the civil wars, and powerfully regulated and affected the character of the whole English nation, until, rushing from one extreme to another, they sunk in a gloomy fanaticism the splendid traces of the reviving fine arts.

From the quotations which I have produced, the selfish and disgusting conduct of Lord Dalgarno will not perhaps appear overstrained; nor will the scenes in Whitefriars and places of similar resort seem too highly coloured. This indeed is far from being the case. It was in James I.'s reign that vice first appeared affecting the better classes in its gross and undisguised depravity. The entertainments and amusements of Elizabeth's time had an air of that decent restraint which became the court of a maiden

* History of the First Fourteen years of King James's Reign. See Somers's Tracts, edited by Scott, vol. ii. p. 286.

Digitized by Google

sovereign; and, in that earlier period, to use the words of Burke, vice lost half its evil by being deprived of all its grossness. In James's reign, on the contrary, the coarsest pleasures were publicly and unlimitedly indulged, since, according to Sir John Harrington, the men wallowed in beastly delights; and even ladies abandoned their society, and rolled about in intoxication. After a ludicrous account of a mask, in which the actors had got drunk, and behaved themselves accordingly, he adds, "I have much marvelled at these strange pageantries, and they do bring to my recollection what passed of this sort in our Queen's days, in which I was sometimes an assistant and partaker: but never did I see such lack of good order and sobriety as I have now done. The gunpowder fright is got out of all our heads, and we are going on hereabout as if the devil was contriving every man should blow up himself by wild riot, excess, and devastation of time and temperance. The great ladies do go well masqued; and, indeed, it be the only show of their modesty to conceal their countenance; but alack, they meet with such countenance to uphold their strange doings, that I marvel not at aught that happens."*

Such being the state of the court, coarse sensuality brought along with it its ordinary companion, a brutal degree of undisguised selfishness, destructive alike of philanthropy and good breeding; both of which, in their several spheres, depend upon the regard paid by each individual to the interest as well as the feelings of others. It is in such a time that the heartless and shameless man of wealth and power may, like the supposed Lord Dalgarno, brazen out the shame of his villanies, and affect to triumph in their consequences, so long as they were personally advantageous to his own pleasures or profit.

Alsatia is elsewhere explained as a cant name for Whitefriars, which, possessing certain privileges of sanctuary, became for that reason a nest of those mischievous characters who were generally obnoxious to the law. These privileges were derived from its having been an establishment of the Carmelities, or White Friars, founded, says Stow, in his Survey of London, by Sir Richard Grey, in 1241. Edward I. gave them a plot of ground in Fleet Street to build their church upon. The edifice then erected was rebuilt by Courtney, Earl of Devonshire, in the reign of Edward. In the time of the Reformation the place retained its immunities as a sanctuary, and James I. confirmed and added to them by a charter in 1608. Shadwell was the first author who made some literary use of Whitefriars, in his play of the Squire of Alsatia, which turns upon the plot of the Adelphi of Terence.

In this old play, two men of fortune, brothers, educate two young men, (sons to the one and nephews to the other,) each under his own separate system of rigour and indulgence. The elder of the subjects of this experiment, who has been very rigidly brought up, falls at once into all the vices of the town, is debauched by the cheats and bullies of Whitefriars, and, in a word, becomes the Squire of Alsatia. The poet gives, as the natural and congenial inhabitants of the place, such characters as the reader will find in the note.† The play, as we learn from the dedication to the Earl of

* Harrington's Nugæ Antiquæ, vol. ii. p. 352. For the gross debauchery of the period, too much encouraged by the example of the monarch, who was, in other respects, neither without talent nor a good-natured disposition, see Winwood's Memorials, Howel's Letters, and other Memorials of the time; but particularly, consult the Private Letters and Correspondence of Steenie, *alias* Buckingham, with his reverend Dad and Gossip, King James, which abound with the grossest as well as the most childish language. The learned Mr. D'Israeli, in an attempt to vindicate the character of James, has only succeeded in obtaining for himself the character of a skilful and ingenious advocate, without much advantage to his royal client.

† "*Cheatly*, a rascal, who by reason of debts dares not stir out of Whitefriars, but there inveigles young heirs of entail, and helps them to goods and money upon great disadvantages, is bound for them, and shares with them till he undoes them. A lewd, impudent, debauched fellow, very expert in the cant about town.

"*Shamwell*, cousin to the Belfords, who, being ruined by Cheatly, is made a decoy-duck for others, not daring to stir out of Alsatia, where he lives. Is bound with Cheatly for heirs, and lives upon them a dissolute debauched life.

"*Captain Hackum*, a blockheaded bully of Alsatia, a cowardly, impudent, blustering fellow, formerly a sergeant in Flanders, who has run from his colours, and retreated into Whitefriars for a very small debt, where by the Alsatians he is dubb'd a captain, marries one that lets lodgings, sells cherry-brandy, and is a bawd.

"*Scrapeall*, a hypocritical, repeating, praying, psalm-singing, precise fellow, pretending to great piety, a

Digitized by Google

Dorset and Middlesex, was successful above the author's expectations, no comedy these many years having filled the theatre so long together. And I had the great honour," continues Shadwell, "to find so many friends, that the house was never so full since it was built as upon the third day of this play, and vast numbers went away that could not be admitted."* From the Squire of Alsatia the author derived some few hints, and learned the footing on which the bullies and thieves of the Sanctuary stood with their neighbours, the fiery young students of the Temple, of which some intimation is given in the dramatic piece.

Such are the materials to which the author stands indebted for the composition of the Fortunes of Nigel, a novel which may be perhaps one of those that are more amusing on a second perusal, than when read a first time for the sake of the story, the incidents of which are few and meagre.

The Introductory Epistle is written, in Lucio's phrase, "according to the trick," and would never have appeared had the writer meditated making his avowal of the work. As it is the privilege of a masque or incognito to speak in a feigned voice and assumed character, the author attempted, while in disguise, some liberties of the same sort; and while he continues to plead upon the various excuses which the introduction contains, the present acknowledgment must serve as an apology for a species of "hoity toity, whisky frisky" pertness of manner, which, in his avowed character, the author should have considered as a departure from the rules of civility and good taste.

ABBOTSFORD,
1*st July*, 1831.

INTRODUCTORY EPISTLE.

CAPTAIN CLUTTERBUCK TO THE REV. DR. DRYASDUST.

DEAR SIR,

I readily accept of, and reply to the civilities with which you have been pleased to honour me in your obliging letter, and entirely agree with your quotation, of "*Quam bonum et quam jucundum!*" We may indeed esteem ourselves as come of the same family, or, according to our country proverb, as being all one man's bairns; and there needed no apology on your part, reverend and dear sir, for demanding of me any information which I may be able to supply respecting the subject of your curiosity. The interview which you allude to took place in the course of last winter, and is so deeply imprinted on my recollection, that it requires no effort to collect all its most minute details.

You are aware that the share which I had in introducing the Romance, called THE MONASTERY, to public notice, has given me a sort of character in the literature of our Scottish metropolis. I no longer stand in the outer shop of our bibliopolists, bargaining for the objects of my curiosity with an unrespective shop-lad, hustled among boys who come to buy Corderies and copy-books, and servant-girls cheapening a penniworth of paper, but am cordially welcomed by the bibliopolist himself, with, "Pray, walk into the back-shop, Captain. Boy, get a chair for Captain Clutterbuck. There is the newspaper, Captain — to-day's paper;" or, "Here is the last new work

---

godly knave, who joins with Cheatly, and supplies young heirs with goods and money."— *Dramatis Personæ to the Squire of Alsatia, Shadwell's Works*, vol iv.

* Dedication to the Squire of Alsatia, Shadwell's Works, vol. iv.

Digitized by Google

— there is a folder, make free with the leaves;" or, "Put it in your pocket, and carry it home;" or, "We will make a bookseller of you, sir; you shall have it at trade price. Or, perhaps, if it is the worthy trader's own publication, his liberality may even extend itself to — "Never mind booking such a trifle to *you*, sir — it is an over copy. Pray, mention the work to your reading friends." I say nothing of the snug well-selected literary party arranged around a turbot, leg of five-year old mutton, or some such gear, or of the circulation of a quiet bottle of Robert Cockburn's choicest black — nay, perhaps, of his best blue, to quicken our talk about old books, or our plans for new ones. All these are comforts reserved to such as are freemen of the corporation of letters, and I have the advantage of enjoying them in perfection.

But all things change under the sun; and it is with no ordinary feelings of regret that, in my annual visits to the metropolis, I now miss the social and warm-hearted welcome of the quick-witted and kindly friend who first introduced me to the public; who had more original wit than would have set up a dozen of professed sayers of good things, and more racy humour than would have made the fortune of as many more. To this great deprivation has been added, I trust for a time only, the loss of another bibliopolical friend, whose vigorous intellect, and liberal ideas, have not only rendered his native country the mart of her own literature, but established there a Court of Letters, which must command respect, even from those most inclined to dissent from many of its canons. The effect of these changes, operated in a great measure by the strong sense and sagacious calculations of an individual, who knew how to avail himself, to an unhoped-for extent, of the various kinds of talent which his country produced, will probably appear more clearly to the generation which shall follow the present.

I entered the shop at the Cross, to inquire after the health of my worthy friend, and learned with satisfaction, that his residence in the south had abated the rigour of the symptoms of his disorder. Availing myself, then, of the privileges to which I have alluded, I strolled onward in that labyrinth of small dark rooms, or *crypts*, to speak our own antiquarian language, which form the extensive back-settlements of that celebrated publishing-house. Yet, as I proceeded from one obscure recess to another, filled, some of them with old volumes, some with such as, from the equality of their rank on the shelves, I suspected to be the less saleable modern books of the concern, I could not help feeling a holy horror creep upon me, when I thought of the risk of intruding on some ecstatic bard giving vent to his poetical fury; or, it might be, on the yet more formidable privacy of a band of critics, in the act of worrying the game which they had just run down. In such a supposed case, I felt by anticipation the horrors of the Highland seers, whom their gift of deuteroscopy compels to witness things unmeet for mortal eye; and who, to use the expression of Collins,

> — "heartless, oft, like moody madness, stare,
> To see the phantom train their secret work prepare."

Still, however, the irresistible impulse of an undefined curiosity drove me on through this succession of darksome chambers, till like the jeweller of Delhi in the house of the magician Bennaskar, I at length reached a vaulted room, dedicated to secrecy and silence, and beheld, seated by a lamp, and employed in reading a blotted *revise*,* the person, or perhaps I should rather say the Eidolon, or representative Vision, of the AUTHOR OF WAVERLEY! You will not be surprised at the filial instinct which enabled me at once to acknowledge the features borne by this venerable apparition, and that I at once bended the knee, with the classical salutation of, *Salve, magne parens!* The vision, however, cut me short, by pointing to a seat, intimating at the

* The uninitiated must be informed, that a second proof-sheet is so called.

Digitized by Google

same time, that my presence was not unexpected, and that he had something to say to me.

I sat down with humble obedience, and endeavoured to note the features of him with whom I now found myself so unexpectedly in society. But on this point I can give your reverence no satisfaction; for, besides the obscurity of the apartment, and the fluttered state of my own nerves, I seemed to myself overwhelmed by a sense of filial awe, which prevented my noting and recording what it is probable the personage before me might most desire to have concealed. Indeed, his figure was so closely veiled and wimpled, either with a mantle, morning-gown, or some such loose garb, that the verses of Spenser might well have been applied —

"Yet, certes, by her face and physnomy,
Whether she man or woman only were,
That could not any creature well descry."

I must, however, go on as I have begun, to apply the masculine gender; for, notwithstanding very ingenious reasons, and indeed something like positive evidence, have been offered to prove the Author of Waverley to be two ladies of talent, I must abide by the general opinion that he is of the rougher sex. There are in his writings too many things

"Quæ maribus sola tribuuntur,"

to permit me to entertain any doubt on that subject. I will proceed, in the manner of dialogue, to repeat as nearly as I can what passed betwixt us, only observing, that in the course of the conversation, my timidity imperceptibly gave way under the familiarity of his address; and that in the concluding part of our dialogue, I perhaps argued with fully as much confidence as was beseeming.

Author of Waverley. I was willing to see you, Captain Clutterbuck, being the person of my family whom I have most regard for, since the death of Jedediah Cleishbotham; and I am afraid I may have done you some wrong, in assigning to you The Monastery as a portion of my effects. I have some thoughts of making it up to you, by naming you godfather to this yet unborn babe — (he indicated the proof-sheet with his finger) — But first, touching The Monastery — How says the world — you are abroad and can learn?

Captain Clutterbuck. Hem! hem!—The inquiry is delicate—I have not heard any complaints from the Publishers.

Author. That is the principal matter; but yet an indifferent work is sometimes towed on by those which have left harbour before it, with the breeze in their poop. What say the Critics?

Captain. There is a general — feeling — that the White Lady is no favourite.

Author. I think she is a failure myself; but rather in execution than conception. Could I have evoked an *esprit follet*, at the same time fantastic and interesting, capricious and kind; a sort of wildfire of the elements, bound by no fixed laws or motives of action; faithful and fond, yet teazing and uncertain——

Captain. If you will pardon the interruption, sir, I think you are describing a pretty woman.

Author. On my word, I believe I am. I must invest my elementary spirits with a little human flesh and blood — they are too fine drawn for the present taste of the public.

Captain. They object, too, that the object of your Nixie ought to have been more uniformly noble — Her ducking the priest was no Naiad-like amusement.

Author. Ah! they ought to allow for the capriccios of what is, after all, but a better sort of goblin. The bath into which Ariel, the most delicate creation of Shakspeare's imagination, seduces our jolly friend Trinculo,

Digitized by Google

was not of Amber or rose-water. But no one shall find me rowing against the stream. I care not who knows it — I write for general amusement; and, though I never will aim at popularity by what I think unworthy means, I will not, on the other hand, be pertinacious in defence of my own errors against the voice of the public.

Captain. You abandon, then, in the present work — (looking in my turn, towards the proof-sheet) — the mystic, and the magical, and the whole system of signs, wonders, and omens? There are no dreams, or presages, or obscure allusions to future events?

Author. Not a Cock-lane scratch, my son — not one bounce on the drum of Tedworth — not so much as the poor tick of a solitary death-watch in the wainscot. All is clear and above board — a Scots metaphysician might believe every word of it.

Captain. And the story is, I hope, natural and probable; commencing strikingly, proceeding naturally, ending happily — like the course of a famed river, which gushes from the mouth of some obscure and romantic grotto — then gliding on, never pausing, never precipitating its course, visiting, as it were, by natural instinct, whatever worthy subjects of interest are presented by the country through which it passes — widening and deepening in interest as it flows on; and at length arriving at the final catastrophe as at some mighty haven, where ships of all kind strike sail and yard?

Author. Hey! hey! what the deuce is all this? Why, 'tis Ercles' vein, and it would require some one much more like Hercules than I, to produce a story which should gush, and glide, and never pause, and visit, and widen, and deepen, and all the rest on't. I shall be chin-deep in the grave, man, before I had done with my task; and, in the meanwhile, all the quirks and quiddities which I might have devised for my reader's amusement, would lie rotting in my gizzard, like Sancho's suppressed witticisms, when he was under his master's displeasure.—There never was a novel written on this plan while the world stood.

Captain. Pardon me — Tom Jones.

Author. True, and perhaps Amelia also. Fielding had high notions of the dignity of an art which he may be considered as having founded. He challenges a comparison between the Novel and the Epic. Smollett, Le Sage, and others, emancipating themselves from the strictness of the rules he has laid down, have written rather a history of the miscellaneous adventures which befall an individual in the course of life, than the plot of a regular and connected epopeia, where every step brings us a point nearer to the final catastrophe. These great masters have been satisfied if they amused the reader upon the road; though the conclusion only arrived because the tale must have an end — just as the traveller alights at the inn, because it is evening.

Captain. A very commodious mode of travelling, for the author at least. In short, sir, you are of opinion with Bayes—"What the devil does the plot signify, except to bring in fine things?"

Author. Grant that I were so, and that I should write with sense and spirit a few scenes, unlaboured and loosely put together, but which had sufficient interest in them to amuse in one corner the pain of body; in another, to relieve anxiety of mind; in a third place, to unwrinkle a brow bent with the furrows of daily toil; in another, to fill the place of bad thoughts, or to suggest better; in yet another, to induce an idler to study the history of his country; in all save where the perusal interrupted the discharge of serious duties, to furnish harmless amusement,—might not the author of such a work, however inartificially executed, plead for his errors and negligences the excuse of the slave, who, about to be punished for having spread the false report of a victory, saved himself by exclaiming—"Am I to blame, O Athenians, who have given you one happy day?"

Digitized by Google

Captain. Will your goodness permit me to mention an anecdote of my excellent grandmother?

Author. I see little she can have to do with the subject, Captain Clutterbuck.

Captain. It may come into our dialogue on Bayes's plan.—The sagacious old lady—rest her soul!—was a good friend to the church, and could never hear a minister maligned by evil tongues, without taking his part warmly. There was one fixed point, however, at which she always abandoned the cause of her reverend *protégé*—it was so soon as she had learned he had preached a regular sermon against slanderers and backbiters.

Author. And what is that to the purpose?

Captain. Only that I have heard engineers say, that one may betray the weak point to the enemy, by too much ostentation of fortifying it.

Author. And, once more I pray, what is that to the purpose?

Captain. Nay, then, without farther metaphor, I am afraid this new production, in which your generosity seems willing to give me some concern, will stand much in need of apology, since you think proper to begin your defence before the case is on trial.—The story is hastily huddled up, I will venture a pint of claret.

Author. A pint of port, I suppose you mean?

Captain. I say of claret—good claret of the Monastery. Ah, sir, would you but take the advice of your friends, and try to deserve at least one-half of the public favour you have met with, we might all drink Tokay!

Author. I care not what I drink, so the liquor be wholesome.

Captain. Care for your reputation, then,—for your fame.

Author. My fame?—I will answer you as a very ingenious, able, and experienced friend, being counsel for the notorious Jem MacCoul, replied to the opposite side of the bar, when they laid weight on his client's refusing to answer certain queries, which they said any man who had a regard for his reputation would not hesitate to reply to. "My client," said he—by the way, Jem was standing behind him at the time, and a rich scene it was—"is so unfortunate as to have no regard for his reputation; and I should deal very uncandidly with the Court, should I say he had any that was worth his attention."—I am, though from very different reasons, in Jem's happy state of indifference. Let fame follow those who have a substantial shape. A shadow—and an impersonal author is nothing better—can cast no shade.

Captain. You are not now, perhaps, so impersonal as heretofore. These Letters to the Member for the University of Oxford——

Author. Show the wit, genius, and delicacy of the author, which I heartily wish to see engaged on a subject of more importance; and show, besides, that the preservation of my character of *incognito* has engaged early talent in the discussion of a curious question of evidence. But a cause, however ingeniously pleaded, is not therefore gained. You may remember, the neatly-wrought chain of circumstantial evidence, so artificially brought forward to prove Sir Philip Francis's title to the Letters of Junius, seemed at first irrefragable; yet the influence of the reasoning has passed away, and Junius, in the general opinion, is as much unknown as ever. But on this subject I will not be soothed or provoked into saying one word more. To say who I am not, would be one step towards saying who I am; and as I desire not, any more than a certain justice of peace mentioned by Shenstone, the noise or report such things make in the world, I shall continue to be silent on a subject, which, in my opinion, is very undeserving the noise that has been made about it, and still more unworthy of the serious employment of such ingenuity as has been displayed by the young letter-writer.

Captain. But allowing, my dear sir, that you care not for your personal reputation, or for that of any literary person upon whose shoulders your faults may be visited, allow me to say, that common gratitude to the public,

Digitized by Google

which has received you so kindly, and to the critics, who have treated you so leniently, ought to induce you to bestow more pains on your story.

Author. I do entreat you, my son, as Dr. Johnson would have said, "free your mind from cant." For the critics, they have their business, and I mine; as the nursery proverb goes—

"The children in Holland take pleasure in making
What the children in England take pleasure in breaking."

I am their humble jackal, too busy in providing food for them, to have time for considering whether they swallow or reject it.—To the public, I stand pretty nearly in the relation of the postman who leaves a packet at the door of an individual. If it contains pleasing intelligence, a billet from a mistress, a letter from an absent son, a remittance from a correspondent supposed to be bankrupt, — the letter is acceptably welcome, and read and re-read, folded up, filed, and safely deposited in the bureau. If the contents are disagreeable, if it comes from a dun or from a bore, the correspondent is cursed, the letter is thrown into the fire, and the expense of postage is heartily regretted; while all the time the bearer of the despatches is, in either case, as little thought on as the snow of last Christmas. The utmost extent of kindness between the author and the public which can really exist, is, that the world are disposed to be somewhat indulgent to the succeeding works of an original favourite, were it but on account of the habit which the public mind has acquired; while the author very naturally thinks well of *their* taste, who have so liberally applauded *his* productions. But I deny there is any call for gratitude, properly so called, either on one side or the other.

Captain. Respect to yourself, then, ought to teach caution.

Author. Ay, if caution could augment the chance of my success. But, to confess to you the truth, the works and passages in which I have succeeded, have uniformly been written with the greatest rapidity; and when I have seen some of these placed in opposition with others, and commended as more highly finished, I could appeal to pen and standish, that the parts in which I have come feebly off, were by much the more laboured. Besides, I doubt the beneficial effect of too much delay, both on account of the author and the public. A man should strike while the iron is hot, and hoist sail while the wind is fair. If a successful author keep not the stage, another instantly takes his ground. If a writer lie by for ten years ere he produces a second work, he is superseded by others; or, if the age is so poor of genius that this does not happen, his own reputation becomes his greatest obstacle. The public will expect the new work to be ten times better than its predecessor; the author will expect it should be ten times more popular, and 'tis a hundred to ten that both are disappointed.

Captain. This may justify a certain degree of rapidity in publication, but not that which is proverbially said to be no speed. You should take time at least to arrange your story.

Author. That is a sore point with me, my son. Believe me, I have not been fool enough to neglect ordinary precautions. I have repeatedly laid down my future work to scale, divided it into volumes and chapters, and endeavoured to construct a story which I meant should evolve itself gradually and strikingly, maintain suspense, and stimulate curiosity; and which, finally, should terminate in a striking catastrophe. But I think there is a demon who seats himself on the feather of my pen when I begin to write, and leads it astray from the purpose. Characters expand under my hand; incidents are multiplied, the story lingers, while the materials increase; my regular mansion turns out a Gothic anomaly, and the work is closed long before I have attained the point I proposed.

Captain. Resolution and determined forbearance might remedy that evil.

Author. Alas! my dear sir, you do not know the force of paternal affection. When I light on such a character as Bailie Jarvie, or Dalgetty, my

Digitized by Google

imagination brightens, and my conception becomes clearer at every step which I take in his company, although it leads me many a weary mile away from the regular road, and forces me to leap hedge and ditch to get back into the route again. If I resist the temptation, as you advise me, my thoughts become prosy, flat, and dull; I write painfully to myself, and under a consciousness of flagging which makes me flag still more; the sunshine with which fancy had invested the incidents, departs from them, and leaves every thing dull and gloomy. I am no more the same author I was in my better mood, than the dog in a wheel, condemned to go round and round for hours, is like the same dog merrily chasing his own tail, and gambolling in all the frolic of unrestrained freedom. In short, sir, on such occasions, I think I am bewitched.

Captain. Nay, sir, if you plead sorcery, there is no more to be said — he must needs go whom the devil drives. And this, I suppose, sir, is the reason why you do not make the theatrical attempt to which you have been so often urged?

Author. It may pass for one good reason for not writing a play, that I cannot form a plot. But the truth is, that the idea adopted by too favourable judges, of my having some aptitude for that department of poetry, has been much founded on those scraps of old plays, which, being taken from a source inaccessible to collectors, they have hastily considered the offspring of my mother-wit. Now, the manner in which I became possessed of these fragments is so extraordinary, that I cannot help telling it to you.

You must know, that, some twenty years since, I went down to visit an old friend in Worcestershire, who had served with me in the —— Dragoons.

Captain. Then you *have* served, sir?

Author. I have—or I have not, which signifies the same thing — Captain is a good travelling name.—I found my friend's house unexpectedly crowded with guests, and, as usual, was condemned — the mansion being an old one —to the *haunted apartment.* I have, as a great modern said, seen too many ghosts to believe in them, so betook myself seriously to my repose, lulled by the wind rustling among the lime-trees, the branches of which chequered the moonlight which fell on the floor through the diamonded casement, when, behold, a darker shadow interposed itself, and I beheld visibly on the floor of the apartment ——

Captain. The White Lady of Avenel, I suppose?—You have told the very story before.

Author. No—I beheld a female form, with mob-cap, bib, and apron, sleeves tucked up to the elbow, a dredging-box in the one hand, and in the other a sauce-ladle. I concluded, of course, that it was my friend's cook-maid walking in her sleep; and as I knew he had a value for Sally, who could toss a pancake with any girl in the country, I got up to conduct her safely to the door. But as I approached her, she said,—"Hold, sir! I am not what you take me for;"—words which seemed so apposite to the circumstances, that I should not have much minded them, had it not been for the peculiarly hollow sound in which they were uttered.—"Know then," she said, in the same unearthly accents, "that I am the spirit of Betty Barnes."—"Who hanged herself for love of the stage-coachman," thought I; "this is a proper spot of work!" — "Of that unhappy Elizabeth or Betty Barnes, long cook-maid to Mr. Warburton, the painful collector, but ah! the too careless custodier, of the largest collection of ancient plays ever known—of most of which the titles only are left to gladden the Prolegomena of the Variorum Shakspeare. Yes, stranger, it was these ill-fated hands that consigned to grease and conflagration the scores of small quartos, which, did they now exist, would drive the whole Roxburghe Club out of their senses — it was these unhappy pickers and stealers that singed fat fowls and wiped dirty trenchers with the lost works of Beaumont and Fletcher, Massinger, Jonson, Webster—what shall I say?—even of Shakspeare himself!"

Digitized by Google

Like every dramatic antiquary, my ardent curiosity after some play named in the Book of the Master of Revels, had often been checked by finding the object of my research numbered amongst the holocaust of victims which this unhappy woman had sacrificed to the God of Good Cheer. It is no wonder then, that, like the Hermit of Parnell,

"I broke the bands of fear, and madly cried,
'You careless jade!'—But scarce the words began,
When Betty brandish'd high her saucing-pan."

"Beware," she said, "you do not, by your ill-timed anger, cut off the opportunity I yet have to indemnify the world for the errors of my ignorance. In yonder coal-hole, not used for many a year, repose the few greasy and blackened fragments of the elder Drama which were not totally destroyed. Do thou then"—Why, what do you stare at, Captain? By my soul, it is true; as my friend Major Longbow says, "What should I tell you a lie for?"

Captain. Lie, sir! Nay, Heaven forbid I should apply the word to a person so veracious. You are only inclined to chase your tail a little this morning, that's all. Had you not better reserve this legend to form an introduction to "Three Recovered Dramas," or so?

Author. You are quite right—habit's a strange thing, my son. I had forgot whom I was speaking to. Yes, Plays for the closet, not for the stage——

Captain. Right, and so you are sure to be acted; for the managers, while thousands of volunteers are desirous of serving them, are wonderfully partial to pressed men.

Author. I am a living witness, having been, like a second Laberius, made a dramatist whether I would or not. I believe my muse would be *Terry*fied into treading the stage, even if I should write a sermon.

Captain. Truly, if you did, I am afraid folks might make a farce of it; and, therefore, should you change your style, I will advise a volume of dramas like Lord Byron's.

Author. No, his lordship is a cut above me—I won't run my horse against his, if I can help myself. But there is my friend Allan has written just such a play as I might write myself, in a very sunny day, and with one of Bramah's extra patent-pens. I cannot make neat work without such appurtenances.

Captain. Do you mean Allan Ramsay?

Author. No, nor Barbara Allan either. I mean Allan Cunningham, who has just published his tragedy of Sir Marmaduke Maxwell, full of merry-making and murdering, kissing and cutting of throats, and passages which lead to nothing, and which are very pretty passages for all that. Not a glimpse of probability is there about the plot, but so much animation in particular passages, and such a vein of poetry through the whole, as I dearly wish I could infuse into my Culinary Remains, should I ever be tempted to publish them. With a popular impress, people would read and admire the beauties of Allan—as it is, they may perhaps only note his defects—or, what is worse, not note him at all.—But never mind them, honest Allan; you are a credit to Caledonia for all that.—There are some lyrical effusions of his, too, which you would do well to read, Captain. "It's hame, and it's hame," is equal to Burns.

Captain. I will take the hint. The club at Kennaquhair are turned fastidious since Catalani visited the Abbey. My "Poortith Cauld" has been received both poorly and coldly, and "The Banks of Bonnie Doon" have been positively coughed down—*Tempora mutantur.*

Author. They cannot stand still, they will change with all of us. What then?

"A man's a man for a' that."

But the hour of parting approaches.

Digitized by Google

Captain. You are determined to proceed then in your own system? Are you aware that an unworthy motive may be assigned for this rapid succession of publication? You will be supposed to work merely for the lucre of gain.

Author. Supposing that I did permit the great advantages which must be derived from success in literature, to join with other motives in inducing me to come more frequently before the public, — that emolument is the voluntary tax which the public pays for a certain species of literary amusement — it is extorted from no one, and paid, I presume, by those only who can afford it, and who receive gratification in proportion to the expense. If the capital sum which these volumes have put into circulation be a very large one, has it contributed to my indulgence only? or can I not say to hundreds, from honest Duncan the paper-manufacturer, to the most snivelling of the printer's devils, "Didst thou not share? Hadst thou not fifteen pence?" I profess I think our Modern Athens much obliged to me for having established such an extensive manufacture; and when universal suffrage comes in fashion, I intend to stand for a seat in the House on the interest of all the unwashed artificers connected with literature.

Captain. This would be called the language of a calico-manufacturer.

Author. Cant again, my dear son — there is lime in this sack, too — nothing but sophistication in this world! I do say it, in spite of Adam Smith and his followers, that a successful author is a productive labourer, and that his works constitute as effectual a part of the public wealth, as that which is created by any other manufacture. If a new commodity, having an actually intrinsic and commercial value, be the result of the operation, why are the author's bales of books to be esteemed a less profitable part of the public stock than the goods of any other manufacturer? I speak with reference to the diffusion of the wealth arising to the public, and the degree of industry which even such a trifling work as the present must stimulate and reward, before the volumes leave the publisher's shop. Without me it could not exist, and to this extent I am a benefactor to the country. As for my own emolument, it is won by my toil, and I account myself answerable to Heaven only for the mode in which I expend it. The candid may hope it is not all dedicated to selfish purposes; and, without much pretensions to merit in him who disburses it, a part may "wander, heaven-directed, to the poor."

Captain. Yet it is generally held base to write from the mere motives of gain.

Author. It would be base to do so exclusively, or even to make it a principal motive for literary exertion. Nay, I will venture to say, that no work of imagination, proceeding from the mere consideration of a certain sum of copy-money, ever did, or ever will, succeed. So the lawyer who pleads, the soldier who fights, the physician who prescribes, the clergyman — if such there be—who preaches, without any zeal for his profession, or without any sense of its dignity, and merely on account of the fee, pay, or stipend, degrade themselves to the rank of sordid mechanics. Accordingly, in the case of two of the learned faculties at least, their services are considered as unappreciable, and are acknowledged, not by any exact estimate of the services rendered, but by a *honorarium*, or voluntary acknowledgment. But let a client or patient make the experiment of omitting this little ceremony of the *honorarium*, which is *censé* to be a thing entirely out of consideration between them, and mark how the learned gentleman will look upon his case. Cant set apart, it is the same thing with literary emolument. No man of sense, in any rank of life, is, or ought to be, above accepting a just recompense for his time, and a reasonable share of the capital which owes its very existence to his exertions. When Czar Peter wrought in the trenches, he took the pay of a common soldier; and nobles, statesmen, and

Digitized by Google

divines, the most distinguished of their time, have not scorned to square accounts with their bookseller.

Captain. (*Sings.*)

"Oh, if it were a mean thing,
The gentles would not use it;
And if it were ungodly,
The clergy would refuse it."

Author. You say well. But no man of honour, genius, or spirit, would make the mere love of gain, the chief, far less the only, purpose of his labours. For myself, I am not displeased to find the game a winning one; yet while I pleased the public, I should probably continue it merely for the pleasure of playing; for I have felt as strongly as most folks that love of composition, which is perhaps the strongest of all instincts, driving the author to the pen, the painter to the pallet, often without either the chance of fame or the prospect of reward. Perhaps I have said too much of this. I might, perhaps, with as much truth as most people, exculpate myself from the charge of being either of a greedy or mercenary disposition; but I am not, therefore, hypocrite enough to disclaim the ordinary motives, on account of which the whole world around me is toiling unremittingly, to the sacrifice of ease, comfort, health, and life. I do not affect the disinterestedness of that ingenious association of gentlemen mentioned by Goldsmith, who sold their magazine for sixpence a-piece, merely for their own amusement.

Captain. I have but one thing more to hint. — The world say you will run yourself out.

Author. The world say true: and what then? When they dance no longer, I will no longer pipe; and I shall not want flappers enough to remind me of the apoplexy.

Captain. And what will become of us then, your poor family? We shall fall into contempt and oblivion.

Author. Like many a poor fellow, already overwhelmed with the number of his family, I cannot help going on to increase it — "'Tis my vocation, Hal." — Such of you as deserve oblivion — perhaps the whole of you — may be consigned to it. At any rate, you have been read in your day, which is more than can be said of some of your contemporaries, of less fortune and more merit. They cannot say but that you *had* the crown. It is always something to have engaged the public attention for seven years. Had I only written Waverley, I should have long since been, according to the established phrase, "the ingenious author of a novel much admired at the time." I believe, on my soul, that the reputation of Waverley is sustained very much by the praises of those who may be inclined to prefer that tale to its successors.

Captain. You are willing, then, to barter future reputation for present popularity?

Author. *Meliora spero.* Horace himself expected not to survive in all his works—I may hope to live in some of mine;—*non omnis moriar.* It is some consolation to reflect, that the best authors in all countries have been the most voluminous; and it has often happened, that those who have been best received in their own time, have also continued to be acceptable to posterity. I do not think so ill of the present generation, as to suppose that its present favour necessarily infers future condemnation.

Captain. Were all to act on such principles, the public would be inundated.

Author. Once more, my dear son, beware of cant. You speak as if the public were obliged to read books merely because they are printed — your friends the booksellers would thank you to make the proposition good. The most serious grievances attending such inundations as you talk of, is, that they make rags dear. The multiplicity of publications does the present age no harm, and may greatly advantage that which is to succeed us.

Digitized by Google

Captain. I do not see how that is to happen.

Author. The complaints in the time of Elizabeth and James, of the alarming fertility of the press, were as loud as they are at present — yet look at the shore over which the inundation of that age flowed, and it resembles now the Rich Strand of the Faery Queen—

> —"Bestrew'd all with rich array,
> Of pearl and precious stones of great assay;
> And all the gravel mix'd with golden ore."

Believe me, that even in the most neglected works of the present age, the next may discover treasures.

Captain. Some books will defy all alchymy.

Author. They will be but few in number; since, as for writers, who are possessed of no merit at all, unless indeed they publish their works at their own expense, like Sir Richard Blackmore, their power of annoying the public will soon be limited by the difficulty of finding undertaking booksellers.

Captain. You are incorrigible. Are there no bounds to your audacity?

Author. There are the sacred and eternal boundaries of honour and virtue. My course is like the enchanted chamber of Britomart—

> "Where as she look'd about, she did behold
> How over that same door was likewise writ,
> *Be Bold — Be Bold*, and every where *Be Bold*.
> Whereat she mused, and could not construe it;
> At last she spied at that room's upper end
> Another iron door, on which was writ—
> BE NOT TOO BOLD."

Captain. Well, you must take the risk of proceeding on your own principles.

Author. Do you act on yours, and take care you do not stay idling here till the dinner hour is over.—I will add this work to your patrimony, *valeat quantum.*

Here our dialogue terminated; for a little sooty-faced Apollyon from the Canongate came to demand the proof-sheet on the part of Mr. M'Corkindale; and I heard Mr. C. rebuking Mr. F. in another compartment of the same labyrinth I have described, for suffering any one to penetrate so far into the *penetralia* of their temple.

I leave it to you to form your own opinion concerning the import of this dialogue, and I cannot but believe I shall meet the wishes of our common parent in prefixing this letter to the work which it concerns.

I am, reverend and dear Sir,
Very sincerely and affectionately
Yours, &c. &c.
CUTHBERT CLUTTERBUCK.

KENNAQUHAIR,
1st April, 1822.

Digitized by Google

THE

FORTUNES OF NIGEL.

Chapter the First.

Now Scot and English are agreed,
And Saunders hastes to cross the Tweed,
Where, such the splendours that attend him,
His very mother scarce had kend him.
His metamorphosis behold,
From Glasgow frieze to cloth of gold
His back-sword, with the iron hilt,
To rapier, fairly hatch'd and gilt;
Was ever seen a gallant braver!
His very bonnet's grown a beaver.

THE REFORMATION.

THE long-continued hostilities which had for centuries separated the south and the north divisions of the Island of Britain, had been happily terminated by the succession of the pacific James I. to the English Crown. But although the united Crown of England and Scotland was worn by the same individual it required a long lapse of time, and the succession of more than one generation, ere the inveterate national prejudices which had so long existed betwixt the sister kingdoms were removed, and the subjects of either side of the Tweed brought to regard those upon the opposite bank as friends and as brethren.

These prejudices were, of course, most inveterate during the reign of King James. The English subjects accused him of partiality to those of his ancient kingdom; while the Scots, with equal injustice, charged him with having forgotten the land of his nativity, and with neglecting those early friends to whose allegiance he had been so much indebted.

The temper of the King, peaceable even to timidity, inclined him perpetually to interfere as mediator between the contending factions, whose brawls disturbed the court. But notwithstanding all his precautions, historians have recorded many instances, where the mutual hatred of two nations, who, after being enemies for a thousand years, had been so very recently united, broke forth with a fury which menaced a general convulsion; and, spreading from the highest to the lowest classes, as it occasioned debates in council and parliament, factions in the court, and duels among the gentry, was no less productive of riots and brawls amongst the lower orders.

While these heart-burnings were at the highest, there flourished in the city of London an ingenious, but whimsical and self-opinioned mechanic, much devoted to abstract studies, David Ramsay by name, who, whether recommended by his great skill in his profession, as the courtiers alleged, or, as was murmured among his neighbours, by his birthplace, in the good town of Dalkeith, near Edinburgh, held in James's household the post of maker of watches and horologes to his Majesty. He scorned not, however, to keep open shop within Temple-Bar, a few yards to the eastward of Saint Dunstan's Church.

Digitized by Google

The shop of a London tradesman at that time, as it may be supposed, was something very different from those we now see in the same locality. The goods were exposed to sale in cases, only defended from the weather by a covering of canvass, and the whole resembled the stalls and booths now erected for the temporary accommodation of dealers at a country fair, rather than the established emporium of a respectable citizen. But most of the shopkeepers of note, and David Ramsay amongst others, had their booth connected with a small apartment which opened backward from it, and bore the same resemblance to the front shop that Robinson Crusoe's cavern did to the tent which he erected before it. To this Master Ramsay was often accustomed to retreat to the labour of his abstruse calculations; for he aimed at improvement and discoveries in his own art, and sometimes pushed his researches, like Napier, and other mathematicians of the period, into abstract science. When thus engaged, he left the outer posts of his commercial establishment to be maintained by two stout-bodied and strong-voiced apprentices, who kept up the cry of, "What d'ye lack? what d'ye lack?" accompanied with the appropriate recommendations of the articles in which they dealt. This direct and personal application for custom to those who chanced to pass by, is now, we believe, limited to Monmouth Street, (if it still exists even in that repository of ancient garments,) under the guardianship of the scattered remnant of Israel. But at the time we are speaking of, it was practised alike by Jew and Gentile, and served, instead of all our present newspaper puffs and advertisements, to solicit the attention of the public in general, and of friends in particular, to the unrivalled excellence of the goods, which they offered to sale upon such easy terms, that it might fairly appear that the venders had rather a view to the general service of the public, than to their own particular advantage.

The verbal proclaimers of the excellence of their commodities, had this advantage over those who, in the present day, use the public papers for the same purpose, that they could in many cases adapt their address to the peculiar appearance and apparent taste of the passengers. [This, as we have said, was also the case in Monmouth Street in our remembrance. We have ourselves been reminded of the deficiencies of our femoral habiliments, and exhorted upon that score to fit ourselves more beseemingly; but this is a digression.] This direct and personal mode of invitation to customers became, however, a dangerous temptation to the young wags who were employed in the task of solicitation during the absence of the principal person interested in the traffic; and confiding in their numbers and civic union, the 'prentices of London were often seduced into taking liberties with the passengers, and exercising their wit at the expense of those whom they had no hopes of converting into customers by their eloquence. If this were resented by any act of violence, the inmates of each shop were ready to pour forth in succour; and in the words of an old song which Dr. Johnson was used to hum,—

"Up then rose the 'prentices all,
Living in London, both proper and tall."

Desperate riots often arose on such occasions, especially when the Templars, or other youths connected with the aristocracy, were insulted, or conceived themselves to be so. Upon such occasions, bare steel was frequently opposed to the clubs of the citizens, and death sometimes ensued on both sides. The tardy and inefficient police of the time had no other resource than by the Alderman of the ward calling out the householders, and putting a stop to the strife by overpowering numbers, as the Capulets and Montagues are separated upon the stage.

At the period when such was the universal custom of the most respectable, as well as the most inconsiderable, shopkeepers in London, David Ramsay, on the evening to which we solicit the attention of the reader, retiring to more abstruse and private labours, left the administration of his outer shop, or

Digitized by Google

booth, to the aforesaid sharp-witted, active, able-bodied, and well-voiced apprentices, namely, Jenkin Vincent and Frank Tunstall.

Vincent had been educated at the excellent foundation of Christ's-Church Hospital, and was bred, therefore, as well as born, a Londoner, with all the acuteness, address, and audacity, which belong peculiarly to the youth of a metropolis. He was now about twenty years old, short in stature, but remarkably strong made, eminent for his feats upon holidays at foot-ball, and other gymnastic exercises; scarce rivalled in the broadsword play, though hitherto only exercised in the form of single-stick. He knew every lane, blind-alley, and sequestered court of the ward, better than his Catechism; was alike active in his master's affairs, and in his own adventures of fun and mischief; and so managed matters, that the credit he acquired by the former bore him out, or at least served for his apology, when the latter propensity led him into scrapes; of which, however, it is but fair to state, that they had hitherto inferred nothing mean or discreditable. Some aberrations there were, which David Ramsay, his master, endeavoured to reduce to regular order when he discovered them, and others which he winked at—supposing them to answer the purpose of the escapement of a watch, which disposes of a certain quantity of the extra power of that mechanical impulse which puts the whole in motion.

The physiognomy of Jin Vin—by which abbreviation he was familiarly known through the ward—corresponded with the sketch we have given of his character. His head, upon which his 'prentice's flat cap was generally flung in a careless and oblique fashion, was closely covered with thick hair of raven black, which curled naturally and closely, and would have grown to great length, but for the modest custom enjoined by his state of life, and strictly enforced by his master, which compelled him to keep it short-cropped—not unreluctantly, as he looked with envy on the flowing ringlets in which the courtiers, and aristocratic students of the neighbouring Temple, began to indulge themselves, as marks of superiority and of gentility. Vincent's eyes were deep set in his head, of a strong vivid black, full of fire, roguery, and intelligence, and conveying a humorous expression, even while he was uttering the usual small-talk of his trade, as if he ridiculed those who were disposed to give any weight to his commonplaces. He had address enough, however, to add little touches of his own, which gave a turn of drollery even to this ordinary routine of the booth; and the alacrity of his manner—his ready and obvious wish to oblige—his intelligence and civility, when he thought civility necessary, made him a universal favourite with his master's customers. His features were far from regular, for his nose was flattish, his mouth tending to the larger size, and his complexion inclining to be more dark than was then thought consistent with masculine beauty. But, in despite of his having always breathed the air of a crowded city, his complexion had the ruddy and manly expression of redundant health; his turned-up nose gave an air of spirit and raillery to what he said, and seconded the laugh of his eyes; and his wide mouth was garnished with a pair of well-formed and well-coloured lips, which, when he laughed, disclosed a range of teeth strong and well set, and as white as the very pearl. Such was the elder apprentice of David Ramsay, Memory's Monitor, watchmaker, and constructor of horologes, to his Most Sacred Majesty, James I.

Jenkin's companion was the younger apprentice, though, perhaps, he might be the elder of the two in years. At any rate, he was of a much more staid and composed temper. Francis Tunstall was of that ancient and proud descent who claimed the style of the "unstained;" because, amid the various chances of the long and bloody wars of the Roses, they had, with undeviating faith, followed the House of Lancaster, to which they had originally attached themselves. The meanest sprig of such a tree attached importance to the root from which it derived itself; and Tunstall was supposed to nourish in secret a proportion of that family pride, which had

Digitized by Google

extorted tears from his widowed and almost indigent mother, when she saw herself obliged to consign him to a line of life inferior, as her prejudice suggested, to the course held by his progenitors. Yet, with all this aristocratic prejudice, his master found the well-born youth more docile, regular, and strictly attentive to his duty, than his far more active and alert comrade. Tunstall also gratified his master by the particular attention which he seemed disposed to bestow on the abstract principles of science connected with the trade which he was bound to study, the limits of which were daily enlarged with the increase of mathematical science.

Vincent beat his companion beyond the distance-post, in every thing like the practical adaptation of thorough practice, in the dexterity of hand necessary to execute the mechanical branches of the art, and double-distanced him in all respecting the commercial affairs of the shop. Still David Ramsay was wont to say, that if Vincent knew how to do a thing the better of the two, Tunstall was much better acquainted with the principles on which it ought to be done; and he sometimes objected to the latter, that he knew critical excellence too well ever to be satisfied with practical mediocrity.

The disposition of Tunstall was shy, as well as studious; and, though perfectly civil and obliging, he never seemed to feel himself in his place while he went through the duties of the shop. He was tall and handsome, with fair hair and well-formed limbs, good features, well opened light-blue eyes, a straight Grecian nose, and a countenance which expressed both good-humour and intelligence, but qualified by a gravity unsuitable to his years, and which almost amounted to dejection. He lived on the best terms with his companion, and readily stood by him whenever he was engaged in any of the frequent skirmishes, which, as we have already observed, often disturbed the city of London about this period. But though Tunstall was allowed to understand quarter-staff (the weapon of the North country) in a superior degree, and though he was naturally both strong and active, his interference in such affrays seemed always matter of necessity; and as he never voluntarily joined either their broils or their sports, he held a far lower place in the opinion of the youth of the ward than his hearty and active friend Jin Vin. Nay, had it not been for the interest made for his comrade by the intercession of Vincent, Tunstall would have stood some chance of being altogether excluded from the society of his contemporaries of the same condition, who called him, in scorn, the Cavaliero Cuddy, and the Gentle Tunstall. On the other hand, the lad himself, deprived of the fresh air in which he had been brought up, and foregoing the exercise to which he was formerly accustomed, while the inhabitant of his native mansion, lost gradually the freshness of his complexion, and, without showing any symptoms of disease, grew more thin and pale as he grew older, and at length exhibited the appearance of indifferent health, without any thing of the habits and complaints of an invalid, excepting a disposition to avoid society, and to spend his leisure time in private study, rather than mingle in the sports of his companions, or even resort to the theatres, then the general rendezvous of his class; where, according to high authority, they fought for half-bitten apples, cracked nuts, and filled the upper gallery with their clamours.

Such were the two youths who called David Ramsay master; and with both of whom he used to fret from morning till night, as their peculiarities interfered with his own, or with the quiet and beneficial course of his traffic.

Upon the whole, however, the youths were attached to their master, and he, a good-natured, though an absent and whimsical man, was scarce less so to them; and, when a little warmed with wine at an occasional junketing, he used to boast, in his northern dialect, of his "twa bonny lads, and the looks that the court ladies threw at them, when visiting his shop in their carroches, when on a frolic into the city." But David Ramsay never failed,

Digitized by Google

at the same time, to draw up his own tall, thin, lathy skeleton, extend his lean jaws into an alarming grin, and indicate, by a nod of his yard-long visage, and a twinkle of his little gray eye, that there might be more faces in Fleet street worth looking at than those of Frank and Jenkin. His old neighbour, Widow Simmons, the sempstress, who had served, in her day, the very tip-top revellers of the Temple, with ruffs, cuffs, and bands, distinguished more deeply the sort of attention paid by the females of quality, who so regularly visited David Ramsay's shop, to its inmates. "The boy Frank," she admitted, "used to attract the attention of the young ladies, as having something gentle and downcast in his looks; but then he could not better himself, for the poor youth had not a word to throw at a dog. Now, Jin Vin was so full of his gibes and his jeers, and so willing, and so ready, and so serviceable, and so mannerly all the while, with a step that sprung like a buck's in Epping Forest, and his eye that twinkled as black as a gipsy's, that no woman who knew the world would make a comparison betwixt the lads. As for poor neighbour Ramsay himself, the man," she said, "was a civil neighbour, and a learned man, doubtless, and might be a rich man, if he had common sense to back his learning; and doubtless, for a Scot, neighbour Ramsay was nothing of a bad man, but he was so constantly grimed with smoke, gilded with brass filings, and smeared with lamp-black and oil, that Dame Simmons judged it would require his whole shopful of watches to induce any feasible woman to touch the said neighbour Ramsay with any thing save a pair of tongs."

A still higher authority, Dame Ursula, wife to Benjamin Suddlechop, the barber, was of exactly the same opinion.

Such were, in natural qualities and public estimation, the two youths, who, in a fine April day, having first rendered their dutiful service and attendance on the table of their master and his daughter, at their dinner at one o'clock, — Such, O ye lads of London, was the severe discipline undergone by your predecessors! — and having regaled themselves upon the fragments, in company with two female domestics, one a cook and maid of all work, the other called Mistress Margaret's maid, now relieved their master in the duty of the outward shop; and agreeably to the established custom, were soliciting, by their entreaties and recommendations of their master's manufacture, the attention and encouragement of the passengers.

In this species of service it may be easily supposed that Jenkin Vincent left his more reserved and bashful comrade far in the background. The latter could only articulate with difficulty, and as an act of duty which he was rather ashamed of discharging, the established words of form — "What d'ye lack? — What d'ye lack? — Clocks — watches — barnacles? — What d'ye lack? — Watches — clocks — barnacles? — What d'ye lack, sir? — What d'ye lack, madam? — Barnacles — watches — clocks?"

But this dull and dry iteration, however varied by diversity of verbal arrangement, sounded flat when mingled with the rich and recommendatory oratory of the bold-faced, deep-mouthed, and ready-witted Jenkin Vincent. — "What d'ye lack, noble sir? — What d'ye lack, beauteous madam?" — he said, in a tone at once bold and soothing, which often was so applied as both to gratify the persons addressed, and to excite a smile from other hearers. — "God bless your reverence," to a beneficed clergyman; "the Greek and Hebrew have harmed your reverence's eyes — Buy a pair of David Ramsay's barnacles. The King — God bless his Sacred Majesty! — never reads Hebrew or Greek without them."

"Are you well advised of that," said a fat parson from the Vale of Evesham. "Nay, if the Head of the Church wears them, — God bless his Sacred Majesty! — I will try what they can do for me; for I have not been able to distinguish one Hebrew letter from another, since — I cannot remember the time — when I had a bad fever. Choose me a pair of his most Sacred Majesty's own wearing, my good youth."

Digitized by Google

"This is a pair, and please your reverence," said Jenkin, producing a pair of spectacles which he touched with an air of great deference and respect, "which his most blessed Majesty placed this day three weeks on his own blessed nose; and would have kept them for his own sacred use, but the setting being, as your reverence sees, one of the purest jet, was, as his Sacred Majesty was pleased to say, fitter for a bishop, than for a secular prince."

"His Sacred Majesty the King," said the worthy divine, "was ever a very Daniel in his judgment. Give me the barnacles, my good youth, and who can say what nose they may bestride in two years hence?—our reverend brother of Gloucester waxes in years." He then pulled out his purse, paid for the spectacles and left the shop with even a more important step than that which had paused to enter it.

"For shame," said Tunstall to his companion; "these glasses will never suit one of his years."

"You are a fool, Frank," said Vincent, in reply; "had the good doctor wished glasses to read with, he would have tried them before buying. He does not want to look through them himself, and these will serve the purpose of being looked at by other folks, as well as the best magnifiers in the shop.—What d'ye lack?" he cried, resuming his solicitations. "Mirrors for your toilette, my pretty madam; your head-gear is something awry—pity, since it is so well fancied." The woman stopped and bought a mirror.—"What d'ye lack?—a watch, Master Sergeant—a watch that will go as long as a lawsuit, as steady and true as your own eloquence?"

"Hold your peace, sir," answered the Knight of the Coif, who was disturbed by Vin's address whilst in deep consultation with an eminent attorney; "hold your peace! You are the loudest tongued varlet between the Devil's Tavern and Guildhall."

"A watch," reiterated the undaunted Jenkin, "that shall not lose thirteen minutes in a thirteen years' lawsuit.—He's out of hearing—A watch with four wheels and a bar-movement—a watch that shall tell you, Master Poet, how long the patience of the audience will endure your next piece at the Black Bull." The bard laughed, and fumbled in the pocket of his slops until he chased into a corner, and fairly caught, a small piece of coin.

"Here is a tester to cherish thy wit, good boy," he said.

"Gramercy," said Vin; "at the next play of yours, I will bring down a set of roaring boys that shall make all the critics in the pit, and the gallants on the stage, civil, or else the curtain shall smoke for it."

"Now, that I call mean," said Tunstall, "to take the poor rhymer's money, who has so little left behind."

"You are an owl, once again," said Vincent; "if he has nothing left to buy cheese and radishes, he will only dine a day the sooner with some patron or some player, for that is his fate five days out of the seven. It is unnatural that a poet should pay for his own pot of beer; I will drink his tester for him, to save him from such shame; and when his third night comes round he shall have penniworths for his coin I promise you.—But here comes another guess-customer. Look at that strange fellow—see how he gapes at every shop, as if he would swallow the wares.—Oh! Saint Dunstan has caught his eye; pray God he swallow not the images. See how he stands astonished, as old Adam and Eve ply their ding-dong! Come, Frank, thou art a scholar; construe me that same fellow, with his blue cap with a cock's feather in it, to show he's of gentle blood, God wot—his gray eyes, his yellow hair, his sword with a ton of iron in the handle—his gray threadbare cloak—his step like a Frenchman—his look like a Spaniard—a book at his girdle, and a broad dudgeon-dagger on the other side, to show him half-pedant, half-bully. How call you that pageant, Frank?"

"A raw Scotsman," said Tunstall; "just come up, I suppose, to help the rest of his countrymen to gnaw old England's bones; a palmerworm, I reckon, to devour what the locust has spared."

Digitized by Google

"Even so, Frank," answered Vincent; "just as the poet sings sweetly,—

In Scotland he was born and bred,
And, though a beggar, must be fed."

"Hush!" said Tunstall, "remember our master."

"Pshaw!" answered his mercurial companion; "he knows on which side his bread is buttered, and I warrant you has not lived so long among Englishmen, and by Englishmen, to quarrel with us for bearing an English mind. But see, our Scot has done gazing at Saint Dunstan's, and comes our way. By this light, a proper lad and a sturdy, in spite of freckles and sun-burning. He comes nearer still; I will have at him."

"And, if you do," said his comrade, "you may get a broken head—he looks not as if he would carry coals."

"A fig for your threat," said Vincent, and instantly addressed the stranger. "Buy a watch, most noble northern Thane—buy a watch, to count the hours of plenty since the blessed moment you left Berwick behind you.—Buy barnacles, to see the English gold lies ready for your gripe.—what you will, you shall have credit for three days; for, were your pockets as bare as Father Fergus's, you are a Scot in London, and you will be stocked in that time." The stranger looked sternly at the waggish apprentice, and seemed to grasp his cudgel in rather a menacing fashion. "Buy physic," said the undaunted Vincent; "if you will buy neither time nor light—physic for a proud stomach, sir;—there is a 'pothecary's shop on the other side of the way."

Here the probationary disciple of Galen, who stood at his master's door in his flat cap and canvass sleeves, with a large wooden pestle in his hand, took up the ball which was flung to him by Jenkin, with "What d'ye lack, sir?—Buy a choice Caledonian salve, *Flos sulphur. cum butyro quant. suff.*"

"To be taken after a gentle rubbing-down with an English oaken towel," said Vincent.

The bonny Scot had given full scope to the play of this small artillery of city wit, by halting his stately pace, and viewing grimly, first the one assailant and then the other, as if menacing either repartee or more violent revenge. But phlegm or prudence got the better of his indignation, and tossing his head as one who valued not the raillery to which he had been exposed, he walked down Fleet Street, pursued by the horse-laugh of his tormentors.

"The Scot will not fight till he see his own blood," said Tunstall, whom his north of England extraction had made familiar with all manner of proverbs against those who lay yet farther north than himself.

"Faith, I know not," said Jenkin; "he looks dangerous that fellow—he will hit some one over the noddle before he goes far. Hark!—hark!—they are rising."

Accordingly, the well-known cry of, "'Prentices—'prentices—Clubs—clubs!" now rang along Fleet Street; and Jenkin snatching up his weapon, which lay beneath the counter ready at the slightest notice, and calling to Tunstall to take his bat and follow, leaped over the hatch-door which protected the outer-shop, and ran as fast as he could towards the affray, echoing the cry as he ran, and elbowing, or shoving aside, whoever stood in his way. His comrade, first calling to his master to give an eye to the shop, followed Jenkin's example, and ran after him as fast as he could, but with more attention to the safety and convenience of others; while old David Ramsay,*

* David Ramsay, watchmaker and horologer to James I., was a real person, though the author has taken the liberty of pressing him into the service of fiction. Although his profession led him to cultivate the exact sciences, like many at this period he mingled them with pursuits which were mystical and fantastic. The truth was, that the boundaries between truth and falsehood in mathematics, astronomy, and similar pursuits, were not exactly known, and there existed a sort of *terra incognita* between them, in which the wisest men bewildered themselves. David Ramsay risked his money on the success of the vaticinations which his researches led him to form, since he sold clocks and watches under condition, that their value should not become payable till King James was crowned in the Pope's chair at Rome. Such wagers were common in that day as may be seen by looking at Jonson's Every Man out of his Humour.

David Ramsay was also an actor in another singular scene, in which the notorious astrologer Lilly was a

Digitized by Google

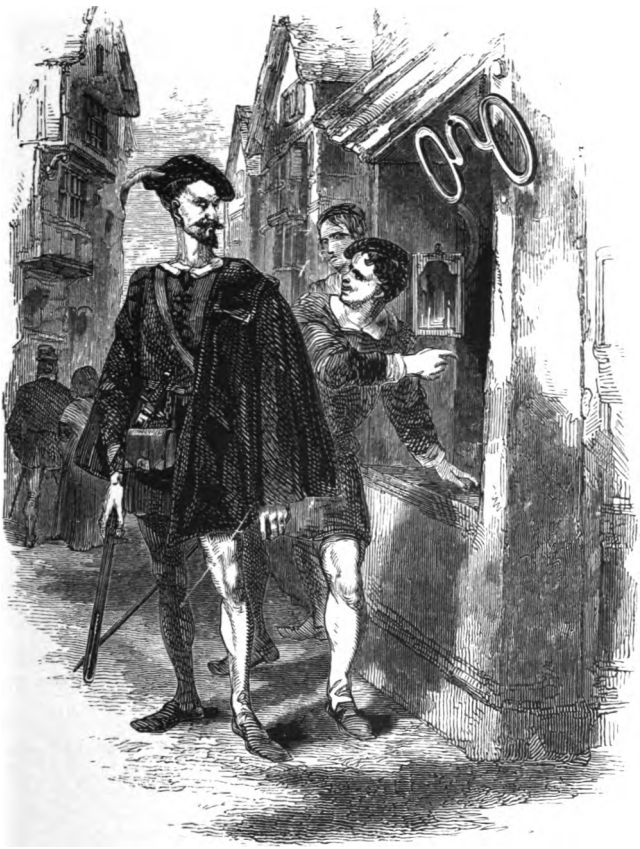

RICHIE MONIPLIES IN FLEET STREET.

Digitized by Google

Digitized by Google

with hands and eyes uplifted, a green apron before him, and a brass which he had been polishing thrust into his bosom, came forth to look after the safety of his goods and chattels, knowing, by old experience, that, when the cry of "Clubs" once arose, he would have little aid on the part of his apprentices.

Chapter the Second.

This, sir, is one among the Seignory,
Has wealth at will, and will to use his wealth,
And wit to increase it. Marry, his worst folly
Lies in a thriftless sort of charity,
That goes a-gadding sometimes after objects,
Which wise men will not see when thrust upon them.

THE OLD COUPLE.

THE ancient gentleman bustled about his shop, in pettish displeasure at being summoned hither so hastily, to the interruption of his more abstract studies; and, unwilling to renounce the train of calculation which he had put in progress, he mingled whimsically with the fragments of the arithmetical operation, his oratory to the passengers, and angry reflections on his idle apprentices. "What d'ye lack, sir? Madam, what d'ye lack—clocks for hall or table—night-watches—day-watches?—*Locking wheel being* 48—*the power of retort* 8—*the striking pins are* 48—What d'ye lack, honoured sir?—*The quotient—the multiplicand*—That the knaves should have gone out at this blessed minute!—*the acceleration being at the rate of* 5 *minutes*, 55 *seconds*, 53 *thirds*, 59 *fourths*—I will switch them both when they come back—I will, by the bones of the immortal Napier!"

Here the vexed philosopher was interrupted by the entrance of a grave citizen of a most respectable appearance, who, saluting him familiarly by

---

performer, and had no small expectation on the occasion, since he brought with him a half-quartern sack to put the treasure in.

"David Ramsay, his Majesty's clock maker, had been informed that there was a great quantity of treasure buried in the cloister of Westminster Abbey. He acquaints Dean Withnam therewith, who was also then Bishop of Lincoln. The Dean gave him liberty to search after it, with this proviso, that if any was discovered, his church should have a share of it. David Ramsay finds out one John Scott, who pretended the use of the Mosaical rods to assist him herein.* I was desired to join with him, unto which I consented. One winter's night, David Ramsay, with several gentlemen, myself, and Scott, entered the cloisters. We played the hazel rods round about the cloisters. Upon the west end of the cloisters the rods turned one over another, an argument that the treasure was there. The labourers digged at least six feet deep, and then we met with a coffin but which, in regard it was not heavy, we did not open, which we afterwards much repented.

"From the cloisters we went into the abbey church, where, upon a sudden, (there being no wind when we began,) so fierce and so high, so blustering and loud a wind did rise, that we verily believed the west end of the church would have fallen upon us. Our rods would not move at all; the candles and torches, also, but one were extinguished, or burned very dimly. John Scott, my partner, was amazed, looked pale, knew not what to think or do, until I gave directions and command to dismiss the demons; which, when done, all was quiet again, and each man returned unto his lodging late, about twelve o'clock at night. I could never since be induced to join with any such like actions.

"The true miscarriage of the business was by reason of so many people being present at the operation; for the e was about thirty, some laughing, others deriding us; so that, if we had not dismissed the demons, I beli ve most part of the abbey church would have been blown down. Secrecy and intelligent operators, with a s rong confidence and knowledge of what they are doing, are best for the work."—*Lilly's Life and Times*, p. 46.

David Ramsay had a son called William Ramsay, who appears to have possessed all his father's credulity. He became an astrologer, and in 1651-2 published "*Vox Stellarum*, an Introduction to the Judgment of Eclipses and the Annual Revolutions of the World." The edition of 1652 is inscribed to his father. It would appear, as indeed it might be argued from his mode of disposing of his goods, that the old horologer had omitted to make hay while the sun shone; for his son, in his dedication, has this exception to the paternal virtues, "It's true your carelessness in laying up while the sun shone for the tempests of a stormy day, hath given occasion to some inferior spirited people not to value you according to what you are by nature and in yourself, for such look not to a man longer than he is in prosperity, esteeming none but for their wealth, not wisdom, power, nor irtue." From these expressions, it is to be apprehended that while old David Ramsay, a follower of the Stewarts, sunk under the Parliament government, his son, William, had advanced from being a dupe to astrology to the dignity of being himself a cheat.

* The same now called, I believe, the Divining Rod, and applied to the discovery of water not obvious to the eye

Digitized by Google

the name "Davie, my old acquaintance," demanded what had put him so much out of sorts, and gave him at the same time a cordial grasp of his hand.

The stranger's dress was, though grave, rather richer than usual. His paned hose were of black velvet, lined with purple silk, which garniture appeared at the slashes. His doublet was of purple cloth, and his short cloak of black velvet to correspond with his hose; and both were adorned with a great number of small silver buttons richly wrought in filigree. A triple chain of gold hung round his neck; and, in place of a sword or dagger, he wore at his belt an ordinary knife for the purpose of the table, with a small silver case, which appeared to contain writing materials. He might have seemed some secretary or clerk engaged in the service of the public, only that his low, flat, and unadorned cap, and his well-blacked shining shoes, indicated that he belonged to the city. He was a well-made man, about the middle size, and seemed firm in health, though advanced in years. His looks expressed sagacity and good-humour; and the air of respectability which his dress announced, was well supported by his clear eye, ruddy cheek, and gray hair. He used the Scottish idiom in his first address, but in such a manner that it could hardly be distinguished whether he was passing upon his friend a sort of jocose mockery, or whether it was his own native dialect, for his ordinary discourse had little provincialism.

In answer to the queries of his respectable friend, Ramsay groaned heavily, answering by echoing back the question, "What ails me, Master George? Why, every thing ails me! I profess to you that a man may as well live in Fairyland as in the Ward of Farringdon-Without. My apprentices are turned into mere goblins—they appear and disappear like spunkies, and have no more regularity in them than a watch without a scapement. If there is a ball to be tossed up, or a bullock to be driven mad, or a quean to be ducked for scolding, or a head to be broken, Jenkin is sure to be at the one end or the other of it, and then away skips Francis Tunstall for company. I think the prize-fighters, bear-leaders, and mountebanks, are in a league against me, my dear friend, and that they pass my house ten times for any other in the city. Here's an Italian fellow come over, too, that they call Punchinello; and, altogether ——"

"Well," interrupted Master George, "but what is all this to the present case?"

"Why," replied Ramsay, "here has been a cry of thieves or murder, (I hope that will prove the least of it amongst these English pock-pudding swine!) and I have been interrupted in the deepest calculation ever mortal man plunged into, Master George."

"What, man?" replied Master George, "you must take patience — You are a man that deals in time, and can make it go fast and slow at pleasure; you, of all the world, have least reason to complain, if a little of it be lost now and then. — But here come your boys, and bringing in a slain man betwixt them, I think—here has been serious mischief, I am afraid."

"The more mischief, the better sport," said the crabbed old watchmaker. "I am blithe, though, that it's neither of the twa loons themselves.—What are ye bringing a corpse here for, ye fause villains?" he added, addressing the two apprentices, who, at the head of a considerable mob of their own class, some of whom bore evident marks of a recent fray, were carrying the body betwixt them.

"He is not dead yet, sir," answered Tunstall.

"Carry him into the apothecary's, then," replied his master. "D'ye think I can set a man's life in motion again, as if he were a clock or a time-piece?"

"For godsake, old friend," said his acquaintance, "let us have him here at the nearest—he seems only in a swoon."

"A swoon?" said Ramsay, "and what business had he to swoon in the

Digitized by Google

streets? Only, if it will oblige my friend Master George, I would take in all the dead men in St. Dunstan's parish. Call Sam Porter to look after the shop."

So saying, the stunned man, being the identical Scotsman who had passed a short time before amidst the jeers of the apprentices, was carried into the back shop of the artist, and there placed in an armed chair till the apothecary from over the way came to his assistance. This gentleman, as sometimes happens to those of the learned professions, had rather more lore than knowledge, and began to talk of the sinciput and occiput, and cerebrum and cerebellum, until he exhausted David Ramsay's brief stock of patience.

"Bell-um! bell-ell-um!" he repeated, with great indignation; "what signify all the bells in London, if you do not put a plaster on the chield's crown?"

Master George, with better-directed zeal, asked the apothecary whether bleeding might not be useful; when, after humming and hawing for a moment, and being unable, upon the spur of the occasion, to suggest any thing else, the man of pharmacy observed, that it would, at all events, relieve the brain or cerebrum, in case there was a tendency to the deposition of any extravasated blood, to operate as a pressure upon that delicate organ. Fortunately he was adequate to performing this operation; and, being powerfully aided by Jenkin Vincent (who was learned in all cases of broken heads) with plenty of cold water, and a little vinegar, applied according to the scientific method practised by the bottle-holders in a modern ring, the man began to raise himself on his chair, draw his cloak tightly around him, and looked about like one who struggles to recover sense and recollection.

"He had better lie down on the bed in the little back closet," said Mr. Ramsay's visiter, who seemed perfectly familiar with the accommodations which the house afforded.

"He is welcome to my share of the truckle," said Jenkin,—for in the said back closet were the two apprentices accommodated in one truckle-bed,—"I can sleep under the counter."

"So can I," said Tunstall, "and the poor fellow can have the bed all night."

"Sleep," said the apothecary, "is, in the opinion of Galen, a restorative and febrifuge, and is most naturally taken in a truckle-bed."

"Where a better cannot be come by," said Master George; "but these are two honest lads, to give up their beds so willingly. Come, off with his cloak, and let us bear him to his couch—I will send for Dr. Irving, the king's chirurgeon—he does not live far off, and that shall be my share of the Samaritan's duty, neighbour Ramsay."

"Well, sir," said the apothecary, "it is at your pleasure to send for other advice, and I shall not object to consult with Dr. Irving or any other medical person of skill, neither to continue to furnish such drugs as may be needful from my pharmacopœia. However, whatever Dr. Irving, who, I think, hath had his degrees in Edinburgh, or Dr. Any-one-beside, be he Scottish or English, may say to the contrary, sleep, taken timeously, is a febrifuge, or sedative, and also a restorative."

He muttered a few more learned words, and concluded by informing Ramsay's friend, in English far more intelligible than his Latin, that he would look to him as his paymaster for medicines, care, and attendance, furnished, or to be furnished, to this party unknown.

Master George only replied by desiring him to send his bill for what he had already to charge, and to give himself no farther trouble unless he heard from him. The pharmacopolist, who, from discoveries made by the cloak falling a little aside, had no great opinion of the faculty of this chance patient to make reimbursement, had no sooner seen his case espoused by a substantial citizen, than he showed some reluctance to quit possession of it; and it needed a short and stern hint from Master George, which, with all

Digitized by Google

his good-humour, he was capable of expressing when occasion required, to send to his own dwelling this Esculapius of Temple-bar.

When they were rid of Mr. Raredrench, the charitable efforts of Jenkin and Francis to divest the patient of his long gray cloak, were firmly resisted on his own part.—"My life suner—my life suner," he muttered in indistinct murmurs. In these efforts to retain his upper garment, which was too tender to resist much handling, it gave way at length with a loud rent, which almost threw the patient into a second syncope, and he sat before them in his under-garments, the looped and repaired wretchedness of which moved at once pity and laughter, and had certainly been the cause of his unwillingness to resign the mantle, which, like the virtue of charity, served to cover so many imperfections.

The man himself cast his eyes on his poverty-struck garb, and seemed so much ashamed of the disclosure, that, muttering between his teeth that he would be too late for an appointment, he made an effort to rise and leave the shop, which was easily prevented by Jenkin Vincent and his comrade, who, at the nod of Master George, laid hold of and detained him in his chair. The patient next looked round him for a moment, and then said faintly, in his broad northern language—"What sort of usage ca' ye this, gentlemen, to a stranger a sojourner in your town? Ye hae broken my head—ye hae riven my cloak, and now ye are for restraining my personal liberty! They were wiser than me," he said, after a moment's pause, "that counselled me to wear my warst claithing in the streets of London; and, if I could have got ony things warse than these mean garments,"—("which would have been very difficult," said Jin Vin, in a whisper to his companion,)—"they would have been e'en ower gude for the grips o' men sae little acquented with the laws of honest civility."

"To say the truth," said Jenkin, unable to forbear any longer, although the discipline of the times prescribed to those in his situation a degree of respectful distance and humility in the presence of parents, masters, or seniors, of which the present age has no idea—"to say the truth, the good gentleman's clothes look as if they would not brook much handling."

"Hold your peace, young man," said Master George, with a tone of authority; "never mock the stranger or the poor—the black ox has not trod on your foot yet—you know not what lands you may travel in, or what clothes you may wear, before you die."

Vincent held down his head and stood rebuked, but the stranger did not accept the apology which was made for him.

"I *am* a stranger, sir," said he, "that is certain; though, methinks, that, being such, I have been somewhat familiarly treated in this town of yours;—but, as for my being poor, I think I need not be charged with poverty till I seek siller of somebody."

"The dear country all over," said Master George, in a whisper, to David Ramsay, "pride and poverty."

But David had taken out his tablets and silver pen, and, deeply immersed in calculations, in which he rambled over all the terms of arithmetic, from the simple unit to millions, billions, and trillions, neither heard nor answered the observation of his friend, who, seeing his abstraction, turned again to the Scot.

"I fancy, now, Jockey, if a stranger were to offer you a noble, you would chuck it back at his head?"

"Not if I could do him honest service for it, sir," said the Scot; "I am willing to do what I may to be useful, though I come of an honourable house, and may be said to be in a sort indifferently weel provided for."

"Ay!" said the interrogator, "and what house may claim the honour of your descent?"

"An ancient coat belongs to it, as the play says," whispered Vincent to his companion.

Digitized by Google

"Come, Jockey, out with it," continued Master George, observing that the Scot, as usual with his countrymen, when asked a blunt, straightforward question, took a little time before answering it.

"I am no more Jockey, sir, than you are John," said the stranger, as if offended at being addressed by a name which at that time was used, as Sawney now is, for a general appellative of the Scottish nation. "My name, if you must know it, is Richie Moniplies; and I come of the old and honourable house of Castle Collop, weel kend at the West-Port of Edinburgh."

"What is that you call the West-Port?" proceeded the interrogator.

"Why, an it like your honour," said Richie, who now, having recovered his senses sufficiently to observe the respectable exterior of Master George, threw more civility into his manner than at first, "the West-Port is a gate of our city, as yonder brick arches at Whitehall form the entrance of the King's palace here, only that the West-Port is of stonern work, and mair decorated with architecture and the policy of bigging."

"Nouns, man, the Whitehall gateways were planned by the great Holbein," answered Master George; "I suspect your accident has jumbled your brains, my good friend. I suppose you will tell me next, you have at Edinburgh as fine a navigable river as the Thames, with all its shipping?"

"The Thames!" exclaimed Richie, in a tone of ineffable contempt—"God bless your honour's judgment, we have at Edinburgh the Water-of-Leith and the Nor-loch!"

"And the Pow-burn, and the Quarry-holes, and the Gusedub, fause loon!" answered Master George, speaking Scotch with a strong and natural emphasis; "it is such landloupers as you, that, with your falset and fair fashions, bring reproach on our whole country."

"God forgie me, sir," said Richie, much surprised at finding the supposed Southron converted into a native Scot, "I took your honour for an Englisher! But I hope there was naething wrang in standing up for ane's ain country's credit in a strange land, where all men cry her down."

"Do you call it for your country's credit, to show that she has a lying, puffing rascal, for one of her children?" said Master George. "But come, man, never look grave on it—as you have found a countryman, so you have found a friend, if you deserve one—and specially if you answer me truly."

"I see nae gude it would do me to speak aught else but truth," said the worthy North Briton.

"Well, then—to begin," said Master George, "I suspect you are a son of old Mungo Moniplies, the flesher, at the West-Port."

"Your honour is a witch, I think," said Richie, grinning.

"And how dared you, sir, to uphold him for a noble?"

"I dinna ken, sir," said Richie, scratching his head; "I hear muckle of an Earl of Warwick in these southern parts,—Guy, I think his name was,—and he has great reputation here for slaying dun cows, and boars, and such like; and I am sure my father has killed more cows and boars, not to mention bulls, calves, sheep, ewes, lambs, and pigs, than the haill Baronage of England."

"Go to! you are a shrewd knave," said Master George; "charm your tongue, and take care of saucy answers. Your father was an honest burgher, and the deacon of his craft: I am sorry to see his son in so poor a coat."

"Indifferent, sir," said Richie Moniplies, looking down on his garments—"very indifferent: but it is the wonted livery of poor burghers' sons in our country—one of Luckie Want's bestowing upon us—rest us patient! The King's leaving Scotland has taken all custom frae Edinburgh; and there is hay made at the Cross, and a dainty crop of fouats in the Grassmarket. There is as much grass grows where my father's stall stood, as might have been a good bite for the beasts he was used to kill."

"It is even too true," said Master George; "and while we make fortunes

Digitized by Google

here, our old neighbours and their families are starving at home. This should be thought upon oftener.—And how came you by that broken head, Richie?—tell me honestly."

"Troth, sir, I'se no lee about the matter," answered Moniplies. "I was coming along the street here, and ilk ane was at me with their jests and roguery. So I thought to mysell, ye are ower mony for me to mell with; but let me catch ye in Barford's Park, or at the fit of the Vennel, I could gar some of ye sing another sang. Sae ae auld hirpling deevil of a potter behoved just to step in my way and offer me a pig, as he said, just to put my Scotch ointment in, and I gave him a push, as but natural, and the tottering devil couped ower amang his ain pigs, and damaged a score of them. And then the reird raise, and hadna these twa gentlemen helped me out of it, murdered I suld hae been, without remeid. And as it was, just when they got haud of my arm to have me out of the fray, I got the lick that donnerit me from a left-handed lighterman."

Master George looked to the apprentices as if to demand the truth of this story.

"It is just as he says, sir," replied Jenkin; "only I heard nothing about pigs.—The people said he had broke some crockery, and that—I beg pardon, sir—nobody could thrive within the kenning of a Scot."

"Well, no matter what they said, you were an honest fellow to help the weaker side—And you, sirrah," continued Master George, addressing his countryman, "will call at my house to-morrow morning, agreeable to this direction."

"I will wait upon your honour," said the Scot, bowing very low; "that is, if my honourable master will permit me."

"Thy master?" said George,—"Hast thou any other master save Want, whose livery you say you wear?"

"Troth, in one sense, if it please your honour, I serve twa masters," said Richie; "for both my master and me are slaves to that same beldam, whom we thought to show our heels to by coming off from Scotland. So that you see, sir, I hold in a sort of black ward tenure, as we call it in our country, being the servant of a servant."

"And what is your master's name?" said George; and observing that Richie hesitated, he added, "Nay, do not tell me, if it is a secret."

"A secret that there is little use in keeping," said Richie; "only ye ken that our northern stomachs are ower proud to call in witnesses to our distress. No that my master is in mair than present pinch, sir," he added, looking towards the two English apprentices, "having a large sum in the Royal Treasury—that is," he continued, in a whisper to Master George,—"the King is owing him a lot of siller; but it's ill getting at it, it's like.—My master is the young Lord Glenvarloch."

Master George testified surprise at the name.—"*You* one of the young Lord Glenvarloch's followers, and in such a condition?"

"Troth, and I am all the followers he has, for the present that is; and blithe wad I be if he were muckle better aff than I am, though I were to bide as I am."

"I have seen his father with four gentlemen and ten lackeys at his heels," said Master George, "rustling in their laces and velvets. Well, this is a changeful world, but there is a better beyond it.—The good old house of Glenvarloch, that stood by king and country five hundred years!"

"Your honour may say a thousand," said the follower.

"I will say what I know to be true, friend," said the citizen, "and not a word more.—You seem well recovered now—can you walk?"

"Bravely, sir," said Richie; "it was but a bit dover. I was bred at the West-Port, and my cantle will stand a clour wad bring a stot down"

"Where does your master lodge?"

"We pit up, an it like your honour," replied the Scot, "in a smi' house

Digitized by Google

at the fit of ane of the wynds that gang down to the water-side, with a decent man, John Christie, a ship-chandler, as they ca't. His father came from Dundee. I wotna the name of the wynd, but it's right anent the mickle kirk yonder; and your honour will mind, that we pass only by our family-name of simple Mr. Nigel Olifaunt, as keeping ourselves retired for the present, though in Scotland we be called the Lord Nigel."

"It is wisely done of your master," said the citizen. "I will find out your lodgings, though your direction be none of the clearest." So saying, and slipping a piece of money at the same time into Richie Moniplies's hand, he bade him hasten home, and get into no more affrays.

"I will take care of that now, sir," said Richie, with a look of importance, "having a charge about me. And so, wussing ye a' weel, with special thanks to these twa young gentlemen——"

"I am no gentleman," said Jenkin, flinging his cap on his head; "I am a tight London 'prentice, and hope to be a freeman one day. Frank may write himself gentleman if he will."

"I *was* a gentleman once," said Tunstall; "and I hope I have done nothing to lose the name of one."

"Weel, weel, as ye list," said Richie Moniplies; "but I am mickle beholden to ye baith — and I am not a hair the less like to bear it in mind that I say but little about it just now.—Gudenight to you, my kind countryman." So saying he thrust out of the sleeve of his ragged doublet a long bony hand and arm, on which the muscles rose like whip-cord. Master George shook it heartily, while Jenkin and Frank exchanged sly looks with each other.

Richard Moniplies would next have addressed his thanks to the master of the shop, but seeing him, as he afterwards said, "scribbling on his bit bookie, as if he were demented," he contented his politeness with "giving him a hat," touching, that is, his bonnet, in token of salutation, and so left the shop.

"Now, there goes Scotch Jockey, with all his bad and good about him," said Master George to Master David, who suspended, though unwillingly, the calculations with which he was engaged, and keeping his pen within an inch of the tablets, gazed on his friend with great lack-lustre eyes, which expressed any thing rather than intelligence or interest in the discourse addressed to him.—"That fellow," proceeded Master George, without heeding his friend's state of abstraction, "shows, with great liveliness of colouring, how our Scotch pride and poverty make liars and braggarts of us; and yet the knave, whose every third word to an Englishman is a boastful lie, will, I warrant you, be a true and tender friend and follower to his master, and has perhaps parted with his mantle to him in the cold blast, although he himself walked *in cuerpo*, as the Don says. — Strange! that courage and fidelity — for I will warrant that the knave is stout — should have no better companion than this swaggering braggadocio humour. — But you mark me not, friend Davie."

"I do—I do, most heedfully," said Davie.—"For as the sun goeth round the dial-plate in twenty-four hours, add, for the moon, fifty minutes and a half——"

"You are in the seventh heavens, man," said his companion.

"I crave your pardon," replied Davie. — "Let the wheel A go round in twenty-four hours — I have it — and the wheel B in twenty-four hours, fifty minutes and a half — fifty-seven being to fifty-four, as fifty-nine to twenty-four hours, fifty minutes and a half, or very nearly, — I crave your forgiveness, Master George, and heartily wish you good-even."

"Good-even!" said Master George; "why, you have not wished me good-lay yet. Come, old friend, lay by these tablets, or you will crack the inner machinery of *your* skull, as our friend yonder has got the outer-case of his damaged. — Good-night, quotha! I mean not to part with you so easily. I

Digitized by Google

came to get my four-hours' munchion from you, man, besides a tune on the lute from my gold-daughter, Mrs. Marget."

"Good faith! I was abstracted, Master George — but you know me. Whenever I get amongst the wheels," said Mr. Ramsay, "why, 'tis——"

"Lucky that you deal in small ones," said his friend, as, awakened from his reveries and calculations, Ramsay led the way up a little back-stair to the first story, occupied by his daughter, and his little household.

The apprentices resumed their places in the front shop, and relieved Sam Porter; when Jenkin said to Tunstall — "Didst see, Frank, how the old goldsmith cottoned in with his beggarly countryman? When would one of his wealth have shaken hands so courteously with a poor Englishman? — Well, I'll say that for the best of the Scots, that they will go over head and ears to serve a countryman, when they will not wet a nail of their finger to save a Southron, as they call us, from drowning. And yet Master George is but half-bred Scot neither in that respect; for I have known him do many a kind thing to the English too."

"But hark ye, Jenkin," said Tunstall, "I think you are but half-bred English yourself. How came you to strike on the Scotsman's side after all?"

"Why you did so, too," answered Vincent.

"Ay, because I saw you begin; and, besides, it is no Cumberland fashion to fall fifty upon one," replied Tunstall.

"And no Christ-Church fashion neither," said Jenkin. "Fair play and Old England for ever!—Besides, to tell you a secret, his voice had a twang in it—in the dialect I mean—reminded me of a little tongue, which I think sweeter — sweeter than the last toll of St. Dunstan's will sound, on the day that I am shot of my indentures.—Ha!—you guess who I mean, Frank?"

"Not I, indeed," answered Tunstall,—"Scotch Janet, I suppose, the laundress."

"Off with Janet in her own bucking-basket! — no, no, no — You blind buzzard, — do you not know I mean pretty Mrs. Marget?"

"Umph!" answered Tunstall, dryly.

A flash of anger, not unmingled with suspicion, shot from Jenkin's keen black eyes.

"Umph! — and what signifies umph? I am not the first 'prentice has married his master's daughter, I think?"

"They kept their own secret, I fancy," said Tunstall, "at least till they were out of their time."

"I tell you what it is, Frank," answered Jenkin, sharply, "that may be the fashion of you gentlefolks, that are taught from your biggin to carry two faces under the same hood, but it shall never be mine."

"There are the stairs, then," said Tunstall, coolly; "go up and ask Mrs. Marget of our master just now, and see what sort of a face he will wear under *his* hood."

"No, I wonnot," answered Jenkin; "I am not such a fool as that neither. But I will take my own time, and all the Counts in Cumberland shall not cut my comb, and this is that which you may depend upon."

Francis made no reply; and they resumed their usual attention to the business of the shop, and their usual solicitations to the passengers.*

* George Heriot.—This excellent person was but little known by his actions when alive, but we may well use, in this particular, the striking phrase of Scripture, "that being dead he yet speaketh." We have already mentioned, in the Introduction, the splendid charity of which he was the founder; the few notices of his personal history are slight and meagre.

George Heriot was born at Trabroun, in the parish of Gladsmuir; he was the eldest son of a goldsmith in Edinburgh, descended from a family of some consequence in East Lothian. His father enjoyed the confidence of his fellow-citizens, and was their representative in Parliament. He was, besides, one of the deputies sent by the inhabitants of the city to propitiate the King, when he had left Edinburgh abruptly, after the riot of 17th December, 1596.

George Heriot, the son, pursued his father's occupation of a goldsmith, then peculiarly lucrative, and much connected with that of a money-broker. He enjoyed the favour and protection of James, and of his consort, Anne of Denmark. He married, for his first wife, a maiden of his own rank, named Christian Marjoribanks, daughter of a respectable burgess. This was in 1596. He was afterwards named jeweller to the Queen.

Digitized by Google

Chapter the Third.

Bobadil. I pray you, possess no gallant of your acquaintance with a knowledge of my lodging *Master Matthew.* Who, I, sir?—Lord, sir!

BEN JONSON.

THE next morning found Nigel Olifaunt, the young Lord of Glenvarloch, seated, sad and solitary, in his little apartment, in the mansion of John Christie, the ship-chandler; which that honest tradesman, in gratitude perhaps to the profession from which he derived his chief support, appeared to have constructed as nearly as possible upon the plan of a ship's cabin.

It was situated near to Paul's Wharf, at the end of one of those intricate and narrow lanes, which, until that part of the city was swept away by the great fire in 1666, constituted an extraordinary labyrinth of small, dark, damp, and unwholesome streets and alleys, in one corner or other of which the plague was then as surely found lurking, as in the obscure corners of Constantinople in our own time. But John Christie's house looked out upon the river, and had the advantage, therefore, of free air, impregnated, however, with the odoriferous fumes of the articles in which the ship-chandler dealt, with the odour of pitch, and the natural scent of the ooze and sludge left by the reflux of the tide.

Upon the whole, except that his dwelling did not float with the flood-tide, and become stranded with the ebb, the young lord was nearly as comfortably accommodated as he was while on board the little trading brig from the long town of Kirkaldy, in Fife, by which he had come a passenger to London. He received, however, every attention which could be paid him by his

---

whose account to him for a space of ten years amounted to nearly 40,000*l.* George Heriot, having lost his wife, connected himself with the distinguished house of Roseberry, by marrying a daughter of James Primrose, Clerk to the Privy Council. Of this lady he was deprived by her dying in child-birth in 1612, before attaining her twenty-first year After a life spent in honourable and successful industry, George Heriot died in London, to which city he had followed his royal master, on the 12th February, 1624, at the age of sixty-one years. His picture, (copied by Scougal from a lost original,) in which he is represented in the prime of life, is thus described: "His fair hair, which overshades the thoughtful brow and calm calculating eye, with the cast of humour on the lower part of the countenance, are all indicative of the genuine Scottish character, and well distinguish a person fitted to move steadily and wisely through the world, with a strength of resolution to ensure success, and a disposition to enjoy it."—*Historical and Descriptive Account of Heriot's Hospital, with a Memoir of the Founder, by Messrs. James and John Johnstone.* Edinburgh. 1827.

I may add, as every thing concerning George Heriot is interesting, that his second wife, Alison Primrose, was interred in Saint Gregory's church, from the register of which parish the Rev. Mr. Barnham, Rector, has, in the kindest manner, sent me the following extract:—"Mrs. Alison, the wife of Mr. George Heriot, gentleman, 20th April, 1612 Saint Gregory's, before the Great Fire of London which consumed the cathedral, formed one of the towers of old Saint Paul's, and occupied the space of ground now filled by Queen Anne's statue. In the south aisle of the choir Mrs. Heriot reposed under a handsome monument, bearing the following inscription:—

"*Sanctissimæ et charissimæ conjugi* ALISONÆ HERIOT, *Jacobi Primrosii, Regiæ Majestatis in Sanctiori Concilio Regni Scotiæ Amanuensis, filiæ, feminæ omnibus tum animi tum corporis dotibus, ac pio cultu instructissimæ, mœstissimus ipsius maritus* GEORGIUS HERIOT, ARMIGER. *Regis, Reginæ, Principium Henrici et Caroli Gemmarius, bene merenti, non sine lachrymis, hoc Monumentum pie posuit.*

"*Obiit Mensis Aprilis die* 16. *anno salutis* 1612, *ætatis* 20, *in ipso flore juventæ, et mihi, parentibus et amicis tristissimum sui desiderium reliquit.*

Hic Alicia Primrosa
Jacet crudo abrupta fato,
Intempestivas
Ut rosa pressa manus.
Nondum biadenos
Annorum impleverat orbes,
Pulchra, pudica,
Patris delicium atque viri:
Quam gravida, heu! nunquam
Mater, decessit, et inde
Cura dolorq: Patri
Cura dolorq: viro.
Non sublata tamen
Tantum translata recessit;
Nunc Rosa prima Poli
Quæ fuit antea soli."

The loss of a young, beautiful, and amiable partner, at a period so interesting, was the probable reason of her husband devoting his fortune to a charitable institution. The epitaph occurs in Strype's edition of Stowe's Survey of London, Book iii. page 228.

Digitized by Google

honest landlord John Christie; for Richie Moniplies had not thought it necessary to preserve his master's *incognito* so completely, but that the honest ship-chandler could form a guess that his guest's quality was superior to his appearance. As for Dame Nelly, his wife, a round, buxom, laughter-loving dame, with black eyes, a tight well-laced bodice, a green apron, and a red petticoat edged with a slight silver lace, and judiciously shortened so as to show that a short heel, and a tight clean ancle, rested upon a well-burnished shoe,—she, of course, felt interest in a young man, who, besides being very handsome, good-humoured, and easily satisfied with the accommodations her house afforded, was evidently of a rank, as well as manners, highly superior to the skippers (or Captains as they called themselves) of merchant vessels, who were the usual tenants of the apartments which she let to hire; and at whose departure she was sure to find her well-scrubbed floor soiled with the relics of tobacco, (which, spite of King James's Counterblast, was then forcing itself into use,) and her best curtains impregnated with the odour of Geneva and strong waters, to Dame Nelly's great indignation; for, as she truly said, the smell of the shop and warehouse was bad enough without these additions.

But all Mr. Olifaunt's habits were regular and cleanly, and his address, though frank and simple, showed so much of the courtier and gentleman, as formed a strong contrast with the loud halloo, coarse jests, and boisterous impatience, of her maritime inmates. Dame Nelly saw that her guest was melancholy also, notwithstanding his efforts to seem contented and cheerful; and, in short, she took that sort of interest in him, without being herself aware of its extent, which an unscrupulous gallant might have been tempted to improve to the prejudice of honest John, who was at least a score of years older than his helpmate. Olifaunt, however, had not only other matters to think of, but would have regarded such an intrigue, had the idea ever occurred to him, as an abominable and ungrateful encroachment upon the laws of hospitality, his religion having been by his late father formed upon the strict principles of the national faith, and his morality upon those of the nicest honour. He had not escaped the predominant weakness of his country, an overweening sense of the pride of birth, and a disposition to value the worth and consequence of others according to the number and the fame of their deceased ancestors; but this pride of family was well subdued, and in general almost entirely concealed, by his good sense and general courtesy.

Such as we have described him, Nigel Olifaunt, or rather the young Lord of Glenvarloch, was, when our narrative takes him up, under great perplexity respecting the fate of his trusty and only follower, Richard Moniplies, who had been despatched by his young master, early the preceding morning, as far as the court at Westminster, but had not yet returned His evening adventures the reader is already acquainted with, and so far knows more of Richie than did his master, who had not heard of him for twenty-four hours. Dame Nelly Christie, in the meantime, regarded her guest with some anxiety, and a great desire to comfort him if possible. She placed on the breakfast-table a noble piece of cold powdered beef, with its usual guards of turnip and carrot, recommended her mustard as coming direct from her cousin at Tewksbury, and spiced the toast with her own hands — and with her own hands, also, drew a jug of stout and nappy ale, all of which were elements of the substantial breakfast of the period.

When she saw that her guest's anxiety prevented him from doing justice to the good cheer which she set before him, she commenced her career of verbal consolation with the usual volubility of those women in her station, who, conscious of good looks, good intentions, and good lungs, entertain no fear either of wearying themselves or of fatiguing their auditors.

"Now, what the good year! are we to send you down to Scotland as thin as you came up?—I am sure it would be contrary to the course of nature. There was my goodman's father, old Sandie Christie, I have heard *he* wa

Digitized by Google

an atomy when he came up from the North, and I am sure he died, Saint Barnaby was ten years, at twenty stone weight. I was a bareheaded girl at the time, and lived in the neighbourhood, though I had little thought of marrying John then, who had a score of years the better of me—but he is a thriving man and a kind husband—and his father, as I was saying, died as fat as a churchwarden. Well, sir, but I hope I have not offended you for my little joke — and I hope the ale is to your honour's liking,—and the beef—and the mustard?"

"All excellent—all too good," answered Olifaunt; "you have every thing so clean and tidy, dame, that I shall not know how to live when I go back to my own country—if ever I go back there."

This was added as it seemed involuntarily, and with a deep sigh.

"I warrant your honour go back again if you like it," said the dame, "unless you think rather of taking a pretty, well-dowered English lady, as some of your countryfolk have done. I assure you some of the best of the city have married Scotsmen. There was Lady Trebleplumb, Sir Thomas Trebleplumb the great Turkey merchant's widow, married Sir Awley Macauley, whom your honour knows, doubtless; and pretty Mistress Doublefee, old Sergeant Doublefee's daughter, jumped out of window, and was married at May-fair to a Scotsman with a hard name; and old Pitchpost the timber-merchant's daughters did little better, for they married two Irishmen; and when folks jeer me about having a Scotsman for lodger, meaning your honour, I tell them they are afraid of their daughters and their mistresses; and sure I have a right to stand up for the Scots, since John Christie is half a Scotsman, and a thriving man, and a good husband, though there is a score of years between us; and so I would have your honour cast care away, and mend your breakfast with a morsel and a draught."

"At a word, my kind hostess, I cannot," said Olifaunt; "I am anxious about this knave of mine, who has been so long absent in this dangerous town of yours."

It may be noticed in passing, that Dame Nelly's ordinary mode of consolation was to disprove the existence of any cause for distress; and she is said to have carried this so far as to comfort a neighbour, who had lost her husband, with the assurance that the dear defunct would be better to-morrow, which perhaps might not have proved an appropriate, even if it had been a possible, mode of relief. On this occasion she denied stoutly that Richie had been absent altogether twenty hours; and as for people being killed in the streets of London, to be sure two men had been found in Tower-ditch last week, but that was far to the east; and the other poor man that had his throat cut in the fields, had met his mishap near by Islington; and he that was stabbed by the young Templar in a drunken frolic, by St. Clement's in the Strand, was an Irishman. All which evidence she produced to show that none of these casualties had occurred in a case exactly parallel with that of Richie, a Scotsman, and on his return from Westminster.

"My better comfort is, my good dame," answered Olifaunt, "that the lad is no brawler or quarreller, unless strongly urged, and that he has nothing valuable about him to any one but me."

"Your honour speaks very well," retorted the inexhaustible hostess, who protracted her task of taking away, and putting to rights, in order that she might prolong her gossip. "I'll uphold Master Moniplies to be neither reveller nor brawler, for if he liked such things he might be visiting and junketing with the young folks about here in the neighbourhood, and he never dreams of it; and when I asked the young man to go as far as my gossip's, Dame Drinkwater, to taste a glass of aniseed, and a bit of the groaning cheese,—for Dame Drinkwater has had twins, as I told your honour, sir—and I meant it quite civilly to the young man, but he chose to sit and keep house with John Christie; and I dare say there is a score of years

Digitized by Google

between them, for your honour's servant looks scarce much older than I am I wonder what they could have to say to each other. I asked John Christie, but he bid me go to sleep."

"If he comes not soon," said his master, "I will thank you to tell me what magistrate I can address myself to; for besides my anxiety for the poor fellow's safety, he has papers of importance about him."

"Oh! your honour may be assured he will be back in a quarter of an hour," said Dame Nelly; "he is not the lad to stay out twenty-four hours at a stretch. And for the papers, I am sure your honour will pardon him for just giving me a peep at the corner, as I was giving him a small cup, not so large as my thimble, of distilled waters, to fortify his stomach against the damps, and it was directed to the King's Most Excellent Majesty; and so doubtless his Majesty has kept Richie out of civility to consider of your honour's letter, and send back a fitting reply."

Dame Nelly here hit by chance on a more available topic of consolation than those she had hitherto touched upon; for the youthful lord had himself some vague hopes that his messenger might have been delayed at Court until a fitting and favourable answer should be despatched back to him. Inexperienced, however, in public affairs as he certainly was, it required only a moment's consideration to convince him of the improbability of an expectation so contrary to all he had heard of etiquette, as well as the dilatory proceeding in a court suit, and he answered the good-natured hostess with a sigh, that he doubted whether the King would even look on the paper addressed to him, far less take it into his immediate consideration.

"Now, out upon you for a faint-hearted gentleman!" said the good dame; "and why should he not do as much for us as our gracious Queen Elizabeth? Many people say this and that about a queen and a king, but I think a king comes more natural to us English folks; and this good gentleman goes as often down by water to Greenwich, and employs as many of the bargemen and watermen of all kinds; and maintains, in his royal grace, John Taylor the water-poet, who keeps both a sculler and a pair of oars. And he has made a comely Court at Whitehall, just by the river, and since the King is so good a friend to the Thames, I cannot see, if it please your honour, why all his subjects, and your honour in speciality, should not have satisfaction by his hands."

"True, dame—true,—let us hope for the best; but I must take my cloak and rapier, and pray your husband in courtesy to teach me the way to a magistrate."

"Sure, sir," said the prompt dame, "I can do that as well as he, who has been a slow man of his tongue all his life, though I will give him his due for being a loving husband, and a man as well to pass in the world as any betwixt us and the top of the lane. And so there is the sitting alderman, that is always at the Guildhall, which is close by Paul's, and so I warrant you he puts all to rights in the city that wisdom can mend; and for the rest there is no help but patience. But I wish I were as sure of forty pounds, as I am that the young man will come back safe and sound."

Olifaunt, in great and anxious doubt of what the good dame so strongly averred, flung his cloak on one shoulder, and was about to belt on his rapier, when first the voice of Richie Moniplies on the stair, and then that faithful emissary's appearance in the chamber, put the matter beyond question. Dame Nelly, after congratulating Moniplies on his return, and paying several compliments to her own sagacity for having foretold it, was at length pleased to leave the apartment. The truth was, that, besides some instinctive feelings of good-breeding which combated her curiosity, she saw there was no chance of Richie's proceeding in his narrative while she was in the room, and she therefore retreated, trusting that her own address would get the secret out of one or other of the young men, when she should have either by himself.

Digitized by Google

"Now, in Heaven's name, what is the matter?" said Nigel Olifaunt.—"Where have you been, or what have you been about? You look as pale as death. There is blood on your hand, and your clothes are torn. What barns-breaking have you been at? You have been drunk, Richard, and fighting."

"Fighting I have been," said Richie, "in a small way; but for being drunk, that's a job ill to manage in this town, without money to come by liquor; and as for barns-breaking, the deil a thing's broken but my head. It's not made of iron, I wot, nor my claithes of chenzie-mail; so a club smashed the tane, and a claught damaged the tither. Some misleard rascals abused my country, but I think I cleared the causey of them. However, the haill hive was ower mony for me at last, and I got this eclipse on the crown, and then I was carried beyond my kenning, to a sma' booth at the Temple Port, where they sell the whirlygigs and mony-go-rounds that measure out time as a man wad measure a tartan web; and then they bled me, wold I nold I, and were reasonably civil, especially an auld countryman of ours, of whom more hereafter."

"And at what o'clock might this be?" said Nigel.

"The twa iron carles yonder, at the kirk beside the Port, were just banging out sax o' the clock."

"And why came you not home as soon as you recovered?" said Nigel.

"In truth, my lord, every *why* has its *wherefore*, and this has a gude ane," answered his follower. "To come hame, I behoved to ken where hame was; now, I had clean tint the name of the wynd, and the mair I asked, the mair the folk leugh, and the farther they sent me wrang; sae I gave it up till God should send daylight to help me; and as I saw mysell near a kirk at the lang run, I e'en crap in to take up my night's quarters in the kirkyard."

"In the churchyard!" said Nigel—"But I need not ask what drove you to such a pinch."

"It wasna sae much the want o' siller, my Lord Nigel," said Richie, with an air of mysterious importance, "for I was no sae absolute without means, of whilk mair anon; but I thought I wad never ware a saxpence sterling on ane of their saucy chamberlains at a hostelry, sae lang as I could sleep fresh and fine in a fair, dry, spring night. Mony a time when I hae come hame ower late, and faund the West-Port steekit, and the waiter ill-willy, I have garr'd the Sexton of Saint Cuthbert's calf-ward serve me for my quarters. But then there are dainty green graffs in Saint Cuthbert's kirkyard, where ane may sleep as if they were in a down-bed, till they hear the lavrock singing up in the air as high as the Castle; whereas, and behold, these London kirkyards are causeyed with through-stanes, panged hard and fast thegither; and my cloak being something threadbare, made but a thin mattress, so I was fain to give up my bed before every limb about me was crippled. Dead folks may sleep yonder sound enow, but deil haet else."

"And what became of you next?" said his master.

"I just took to a canny bulk-head, as they ca' them here; that is, the boards on the tap of their bits of outshots of stalls and booths, and there I sleepit as sound as if I was in a castle. Not but I was disturbed with some of the night-walking queans and swaggering bailies, but when they found there was nothing to be got by me but a slash of my Andrew Ferrara, they bid me good-night for a beggarly Scot; and I was e'en weel pleased to be sae cheap rid of them. And in the morning, I cam daikering here, but sad wark I had to find the way, for I had been east as far as the place they ca' Mile-End, though it is mair like sax-mile-end."

"Well, Richie," answered Nigel, "I am glad all this has ended so well—go get something to eat. I am sure you need it."

"In troth do I, sir," replied Moniplies; "but, with your lordship's leave——"

Digitized by Google

"Forget the lordship for the present, Richie, as I have often told you before."

"Faith," replied Richie, "I could weel forget that your honour was a lord, but then I behoved to forget that I am a lord's man, and that's not so easy. But however," he added, assisting his description with the thumb and the two forefingers of his right hand, thrust out after the fashion of a bird's claw, while the little finger and the ring-finger were closed upon the palm, "to the Court I went, and my friend that promised me a sight of his Majesty's most gracious presence, was as gude as his word, and carried me into the back offices, where I got the best breakfast I have had since we came here, and it did me gude for the rest of the day; for as to what I have eaten in this accursed town, it is aye sauced with the disquieting thought that it maun be paid for. After a' there was but beef banes and fat brose; but king's cauff your honour kens, is better than ither folk's corn; at ony rate, it was a' in free awmous.—But I see," he added, stopping short, "that your honour waxes impatient."

"By no means, Richie," said the young nobleman, with an air of resignation, for he well knew his domestic would not mend his pace for goading; "you have suffered enough in the embassy to have a right to tell the story in your own way. Only let me pray for the name of the friend who was to introduce you into the King's presence. You were very mysterious on the subject, when you undertook, through his means, to have the Supplication put into his Majesty's own hands, since those sent heretofore, I have every reason to think, went no farther than his secretary's."

"Weel, my lord," said Richie, "I did not tell you his name and quality at first, because I thought you would be affronted at the like of him having to do in your lordship's affairs. But mony a man climbs up in Court by waur help. It was just Laurie Linklater, one of the yeomen of the kitchen, that was my father's apprentice lang syne."

"A yeoman of the kitchen — a scullion!" exclaimed Lord Nigel, pacing the room in displeasure.

"But consider, sir," said Richie, composedly, "that a' your great friends hung back, and shunned to own you, or to advocate your petition; and then, though I am sure I wish Laurie a higher office, for your lordship's sake and for mine, and especially for his ain sake, being a friendly lad, yet your lordship must consider, that a scullion — if a yeoman of the King's most royal kitchen may be called a scullion — may weel rank with a master-cook elsewhere; being that king's cauff, as I said before, is better than——"

"You are right and I was wrong," said the young nobleman. "I have no choice of means of making my case known, so that they be honest."

"Laurie is as honest a lad as ever lifted a ladle," said Richie; "not but what I dare to say he can lick his fingers like other folk, and reason good. But, in fine, for I see your honour is waxing impatient, he brought me to the palace, where a' was astir for the King going out to hunt or hawk on Blackheath, I think they ca'd it. And there was a horse stood with all the quarries about it, a bonny gray as ever was foaled; and the saddle and the stirrups, and the curb and bit, o' burning gowd, or silver gilded at least; and down, sir, came the King, with all his nobles, dressed out in his hunting-suit of green, doubly laced, and laid down with gowd. I minded the very face o' him, though it was lang since I saw him. But my certie, lad, thought I, times are changed since ye came fleeing down the back-stairs of auld Holyrood-House, in grit fear, having your breeks in your hand without time to put them on, and Frank Stewart, the wild Earl of Bothwell, hard at your haunches; and if auld Lord Glenvarloch hadna cast his mantle about his arm, and taken bluidy wounds mair than ane in your behalf, you wald not have craw'd sae crouse this day; and so saying I could not but think your lordship's Sifflication could not be less than most acceptable; and so I banged in among the crowd of lords. Laurie thought me mad, and held me

Digitized by Google

by the cloak-lap till the cloth rave in his hand; and so I banged in right before the King just as he mounted, and crammed the Sifflication into his hand, and he opened it like in amaze; and just as he saw the first line, I was minded to make a reverence, and I had the ill luck to hit his jaud o' a beast on the nose with my hat, and scaur the creature, and she swarved aside, and the King, that sits na mickle better than a draff pock on the saddle, was like to have gotten a clean coup, and that might have cost my craig a raxing — and he flung down the paper amang the beast's feet, and cried, 'Away wi' the fause loon that brought it!' And they grippit me, and cried Treason; and I thought of the Ruthvens that were dirked in their ain house, for, it may be, as small a forfeit. However, they spak only of scourging me, and had me away to the porter's lodge to try the tawse on my back, and I was crying mercy as loud as I could; and the King, when he had righted himsell on the saddle, gathered his breath, cried to do me nae harm; for, said he, he is ane of our ain Norland stots, I ken by the rowt of him, — and they a' laughed and routed loud eneugh. And then he said, Gie him a copy of the proclamation, and let him go down to the North by the next light collier, before waur come o't. So they let me go, and rode a' sniggering, laughing, and rounding in ilk ither's lugs. A sair life I had wi' Laurie Linklater; for he said it would be the ruin of him. And then, when I told him it was in your matter, he said if he had known before he would have risked a scauding for you, because he minded the brave old Lord, your father. And then he showed how I suld have done, — and that I suld have held up my hand to my brow, as if the grandeur of the King and his horsegraith thegither had casten the glaiks in my een, and mair jackanape tricks I suld hae played, instead of offering the Sifflication, he said, as if I had been bringing guts to a bear.* 'For,' said he, 'Richie, the King is a weel-natured and just man of his ain kindly nature, but he has a whin maggots that maun be cannily guided; and then, Richie,' says he, in a very laigh tone, 'I would tell it to nane but a wise man like yoursell, but the King has them about him wad corrupt an angel from heaven; but I could have gi'en you avisement how to have guided him, but now it's like after meat mustard.' — 'Aweel, aweel, Laurie,' said I, 'it may be as you say; but since I am clear of the tawse and the porter's lodge, sifflicate wha like, deil hae Richie Moniplies if he come sifflicating here again.' — And so away I came, and I wasna far by the Temple Port, or Bar, or whatever they ca' it, when I met with the misadventure that I tauld you of before."

"Well, my honest Richie," said Lord Nigel, "your attempt was well meant, and not so ill conducted, I think, as to have deserved so bad an issue; but go to your beef and mustard, and we'll talk of the rest afterwards."

"There is nae mair to be spoken, sir," said his follower, "except that I met ane very honest, fair-spoken, weel-put-on gentleman, or rather burgher, as I think, that was in the whigmaleery man's backshop; and when he learned wha I was, behold he was a kindly Scot himsell, and, what is more, a town's-bairn o' the gude town, and he behoved to compel me to take this Portugal piece, to drink, forsooth — My certie, thought I, we ken better, for we will eat it — and he spoke of paying your lordship a visit."

"You did not tell him where I lived, you knave?" said the Lord Nigel, angrily. "'Sdeath! I shall have every clownish burgher from Edinburgh come to gaze on my distress, and pay a shilling for having seen the Motion† of the Poor Noble."

"Tell him where you lived?" said Richie, evading the question; "How

* I am certain this prudential advice is not original on Mr. Linklater's part, but I am not at present able to produce my authority. I think it amounted to this, that James flung down a petition presented by some supplicant who paid no compliments to his horse, and expressed no admiration at the splendour of his furniture, saying, 'Shall a king cumber himself about the petition of a beggar, while the beggar disregards the king's splendour?" It is, I think, Sir John Harrington who recommends, as a sure mode to the king's favour to praise the paces of the royal palfrey.

† Motion — puppet-show

Digitized by Google

could I tell him what I kendna mysell? If I had minded the name of the wyld, I need not have slept in the kirk-yard yestreen."

"See, then, that you give no one notice of our lodging," said the young nobleman; "those with whom I have business I can meet at Paul's, or in the Court of Requests."

"This is steeking the stable-door when the steed is stolen," thought Richie to himself, "but I must put him on another pin."

So thinking, he asked the young lord what was in the Proclamation which he still held folded in his hand; "for, having little time to spell at it," said he, "your lordship well knows I ken nought about it but the grand blazon at the tap — the lion has gotten a claught of our auld Scottish shield now, but it was as weel upheld when it had a unicorn on ilk side of it."

Lord Nigel read the Proclamation, and he coloured deep with shame and indignation as he read; for the purport was, to his injured feelings, like the pouring of ardent spirits upon a recent wound.

"What deil's in the paper, my lord?" said Richie, unable to suppress his curiosity as he observed his master change colour; "I wadna ask such a thing, only the Proclamation is not a private thing, but is meant for a' men's hearing."

"It is indeed meant for all men's hearing," replied Lord Nigel, "and it proclaims the shame of our country, and the ingratitude of our Prince."

"Now the Lord preserve us! and to publish it in London too!" ejaculated Moniplies.

"Hark ye, Richard," said Nigel Olifaunt, "in this paper the Lords of the Council set forth, that 'in consideration of the resort of idle persons of low condition forth from his Majesty's kingdom of Scotland to his English Court —filling the same with their suits and supplications, and dishonouring the royal presence with their base, poor, and beggarly persons, to the disgrace of their country in the estimation of the English; these are to prohibit the skippers, masters of vessels, and others, in every part of Scotland, from bringing such miserable creatures up to Court, under pain of fine and imprisonment.'"

"I marle the skipper took us on board," said Richie.

"Then you need not marvel how you are to get back again," said Lord Nigel, "for here is a clause which says, that such idle suitors are to be transported back to Scotland at his Majesty's expense, and punished for their audacity with stripes, stocking, or incarceration, according to their demerits—that is to say, I suppose, according to the degree of their poverty, for I see no other demerit specified."

"This will scarcely," said Richie, "square with our old proverb—

'A King's face
Should give grace—'

But what says the paper farther, my lord?"

"Oh, only a small clause which especially concerns us, making some still heavier denunciations against those suitors who shall be so bold as to approach the Court, under pretext of seeking payment of old debts due to them by the King, which, the paper states, is, of all species of importunity, that which is most odious to his Majesty."*

* The English agreed in nothing more unanimously than in censuring James on account of the beggarly rabble which not only attended the King at his coming first out of Scotland, "but," says Osborne, "which, through his whole reign, like a fluent spring, were found still crossing the Tweed." Yet it is certain, from the number of proclamations published by the Privy Council in Scotland, and bearing marks of the King's own diction, that he was sensible of the whole inconveniences and unpopularity attending the importunate crowd of disrespectable suitors, and as desirous to get rid of them as his Southern subjects could be. But it was in vain that his Majesty argued with his Scottish subjects on the disrespect they were bringing on their native country and sovereign, by causing the English to suppose there were no well-nurtured or independent gentry in Scotland, they who presented themselves being, in the opinion and conceit of all beholders, "but idle rascals, and poor miserable bodies." It was even in vain that the vessels which brought up this unwelcome cargo of petitioners were threatened with fine and confiscation; the undaunted suitors continued to press forward, and, as one of the proclamations says, many of them under pretence of requiring payment of "auld debts due to them by the King," which, it is observed with great *naivete*, "is, of all kinds of importunity, most unpleasing to his Majesty." The expressions in the text are selected from these curious proclamations.

Digitized by Google

"The King has neighbours in that matter," said Richie; "but it is not every one that can shift off that sort of cattle so easily as he does."

Their conversation was here interrupted by a knocking at the door. Olifaunt looked out at the window, and saw an elderly respectable person whom he knew not. Richie also peeped, and recognized, but, recognizing, chose not to acknowledge, his friend of the preceding evening. Afraid that his share in the visit might be detected, he made his escape out of the apartment under pretext of going to his breakfast; and left their landlady the task of ushering Master George into Lord Nigel's apartment, which she performed with much courtesy.

Chapter the Fourth.

Ay, sir, the clouted shoe hath oftimes craft in't,
As says the rustic proverb; and your citizen,
In's grogram suit, gold chain, and well-black'd shoes,
Bears under his flat cap oftimes a brain
Wiser than burns beneath the cap and feather,
Or seethes within the statesman's velvet nightcap.

READ ME MY RIDDLE.

THE young Scottish nobleman received the citizen with distant politeness, expressing that sort of reserve by which those of the higher ranks are sometimes willing to make a plebeian sensible that he is an intruder. But Master George seemed neither displeased nor disconcerted. He assumed the chair, which, in deference to his respectable appearance, Lord Nigel offered to him, and said, after a moment's pause, during which he had looked attentively at the young man, with respect not unmingled with emotion—"You will forgive me for this rudeness, my lord; but I was endeavouring to trace in your youthful countenance the features of my good old lord, your excellent father."

There was a moment's pause ere young Glenvarloch replied, still with a reserved manner,—"I have been reckoned like my father, sir,—and am happy to see any one that respects his memory. But the business which calls me to this city is of a hasty as well as of a private nature, and——"

"I understand the hint, my lord," said Master George, "and would not be guilty of long detaining you from business, or more agreeable conversation. My errand is almost done when I have said that my name is George Heriot, warmly befriended, and introduced into the employment of the Royal Family of Scotland, more than twenty years since, by your excellent father; and that, learning from a follower of yours that your lordship was in this city in prosecution of some business of importance, it is my duty—it is my pleasure—to wait on the son of my respected patron; and, as I am somewhat known both at the court and in the city, to offer him such aid in the furthering of his affairs, as my credit and experience may be able to afford."

"I have no doubt of either, Master Heriot," said Lord Nigel, "and I thank you heartily for the goodwill with which you have placed them at a stranger's disposal; but my business at court is done and ended, and I intend to leave London, and, indeed, the island, for foreign travel and military service. I may add, that the suddenness of my departure occasions my having little time at my disposal."

Master Heriot did not take the hint, but sat fast, with an embarrassed countenance however, like one who had something to say that he knew not exactly how to make effectual. At length he said, with a dubious smile,

Digitized by Google

"You are fortunate, my lord, in having so soon despatched your business at court. Your talking landlady informs me you have been but a fortnight in this city. It is usually months and years ere the Court and a suitor shake hands and part."

"My business," said Lord Nigel, with a brevity which was intended to stop farther discussion, "was summarily despatched."

Still Master Heriot remained seated, and there was a cordial good-humour added to the reverence of his appearance, which rendered it impossible for Lord Nigel to be more explicit in requesting his absence.

"Your lordship has not yet had time," said the citizen, still attempting to sustain the conversation, "to visit the places of amusement, — the play-houses, and other places to which youth resort. But I see in your lordship's hand one of the new-invented plots of the piece,* which they hand about of late—May I ask what play?"

"Oh! a well-known piece," said Lord Nigel, impatiently throwing down the Proclamation, which he had hitherto been twisting to and fro in his hand, — "an excellent and well-approved piece — *A New Way to Pay Old Debts.*"

Master Heriot stooped down, saying, "Ah! my old acquaintance, Philip Massinger;" but, having opened the paper and seen the purport, he looked at Lord Nigel Olifaunt with surprise, saying, "I trust your lordship does not think this prohibition can extend either to *your* person or your claims?"

"I should scarce have thought so myself," said the young nobleman; "but so it proves. His Majesty, to close this discourse at once, has been pleased to send me this Proclamation in answer to a respectful Supplication for the repayment of large loans advanced by my father for the service of the state, in the King's utmost emergencies."

"It is impossible!" said the citizen — "it is absolutely impossible! — If the King could forget what was due to your father's memory, still he would not have wished — would not, I may say, have dared — to be so flagrantly unjust to the memory of such a man as your father, who, dead in the body, will long live in the memory of the Scottish people."

"I should have been of your opinion," answered Lord Nigel, in the same tone as before; "but there is no fighting with facts."

"What was the tenor of this Supplication?" said Heriot; "or by whom was it presented? Something strange there must have been in the contents, or——"

"You may see my original draught," said the young lord, taking it out of a small travelling strong-box; "the technical part is by my lawyer in Scotland, a skilful and sensible man; the rest is my own, drawn, I hope, with due deference and modesty."

Master Heriot hastily cast his eye over the draught. "Nothing," he said, "can be more well tempered and respectful. Is it possible the King can have treated this petition with contempt?"

"He threw it down on the pavement," said the Lord of Glenvarloch, "and sent me for answer that Proclamation, in which he classes me with the paupers and mendicants from Scotland, who disgrace his court in the eyes of the proud English — that is all. Had not my father stood by him with heart, sword, and fortune, he might never have seen the Court of England himself."

"But by whom was this supplication presented, my lord?" said Heriot; "for the distaste taken at the messenger will sometimes extend itself to the message."

"By my servant," said the Lord Nigel; "by the man you saw, and, I think, were kind to."

"By your servant, my lord?" said the citizen; "he seems a shrewd fellow, and doubtless a faithful; but surely——"

* Meaning, probably, play-bills.

Digitized by Google

"You would say," said Lord Nigel, "he is no fit messenger to a King's presence?—Surely he is not; but what could I do? Every attempt I had made to lay my case before the King had miscarried, and my petitions got no farther than the budgets of clerks and secretaries; this fellow pretended he had a friend in the household that would bring him to the King's presence,—and so——"

"I understand," said Heriot; "but my lord, why should you not, in right of your rank and birth, have appeared at court, and required an audience, which could not have been denied to you?"

The young lord blushed a little, and looked at his dress, which was very plain; and though in perfect good order, had the appearance of having seen service.

"I know not why I should be ashamed of speaking the truth," he said, after a momentary hesitation,—"I had no dress suitable for appearing at court. I am determined to incur no expenses which I cannot discharge; and I think you, sir, would not advise me to stand at the palace-door, in person, and deliver my petition, along with those who are in very deed pleading their necessity, and begging an alms."

"That had been, indeed, unseemly," said the citizen; "but yet, my lord, my mind runs strangely that there must be some mistake.—Can I speak with your domestic?"

"I see little good it can do," answered the young lord, "but the interest you take in my misfortunes seems sincere, and therefore"——He stamped on the floor, and in a few seconds afterwards Moniplies appeared, wiping from his beard and mustaches the crumbs of bread, and the froth of the ale-pot, which plainly showed how he had been employed.—"Will your lordship grant permission," said Heriot, "that I ask your groom a few questions?"

"His lordship's page, Master George," answered Moniplies, with a nod of acknowledgment, "if you are minded to speak according to the letter."

"Hold your saucy tongue," said his master, "and reply distinctly to the questions you are to be asked."

"And *truly*, if it like your pageship," said the citizen, "for you may remember I have a gift to discover falset."

"Weel, weel, weel," replied the domestic, somewhat embarrassed, in spite of his effrontery—"though I think that the sort of truth that serves my master, may weel serve ony ane else."

"Pages lie to their masters by right of custom," said the citizen; "and you write yourself in that band, though I think you be among the oldest of such springalds; but to me you must speak truth, if you would not have it end in the whipping-post."

"And that's e'en a bad resting-place," said the well-grown page; "so come away with your questions, Master George."

"Well, then," demanded the citizen, "I am given to understand that you yesterday presented to his Majesty's hand a supplication, or petition, from this honourable lord your master."

"Troth, there's nae gainsaying that, sir," replied Moniplies; "there was enow to see it besides me."

"And you pretend that his Majesty flung it from him with contempt?" said the citizen. "Take heed, for I have means of knowing the truth; and you were better up to the neck in the Nor-Loch, which you like so well, than tell a leasing where his Majesty's name is concerned."

"There is nae occasion for leasing-making about the matter," answered Moniplies firmly; "his Majesty e'en flung it frae him as if it had dirtied his fingers."

"You hear, sir," said Olifaunt, addressing Heriot.

"Hush!" said the sagacious citizen; "this fellow is not ill-named—he has more plies than one in his cloak.—Stay, fellow," for Moniplies, mutter-

Digitized by Google

ing somewhat about finishing his breakfast, was beginning to shamble towards the door, "answer me this farther question—When you gave your master's petition to his Majesty, gave you nothing with it?"

"Ou, what should I give wi' it, ye ken, Master George?"

"That is what I desire and insist to know," replied his interrogator.

"Weel, then—I am not free to say, that maybe I might not just slip into the King's hand a wee bit sifflication of mine ain, along with my Lord's just to save his Majesty trouble—and that he might consider them baith at ance."

"A supplication of your own, you varlet!" said his master.

"Ou dear, ay, my lord," said Richie—"puir bodies hae their bits of sifflications as weel as their betters."

"And pray, what might your worshipful petition import?" said Master Heriot.—"Nay, for Heaven's sake, my lord, keep your patience, or we shall never learn the truth of this strange matter. Speak out, sirrah, and I will stand your friend with my lord."

"It's a lang story to tell—but the upshot is, that it's a scrape of an auld accompt due to my father's yestate by her Majesty the King's maist gracious mother, when she lived in the Castle, and had sundry providings and furnishings forth of our booth, whilk nae doubt it was an honour to my father to supply, and whilk, doubtless, it will be a credit to his Majesty to satisfy, as it will be grit convenience to me to receive the saam."

"What string of impertinence is this?" said his master.

"Every word as true as e'er John Knox spoke," said Richie; "here's the bit double of the sifflication."

Master George took a crumpled paper from the fellow's hand, and said, muttering betwixt his teeth—"'Humbly showeth—um—um—his Majesty's maist gracious mother—um—um—justly addebted and owing the sum of fifteen merks—the compt whereof followeth——Twelve nowte's feet for jillies—ane lamb, being Christmas—ane roasted capin in grease for the privy chalmer, when my Lord of Bothwell suppit with her Grace.'—I think, my lord, you can hardly be surprised that the King gave this petition a brisk reception; and I conclude, Master Page, that you took care to present your own supplication before your master's?"

"Troth did I not," answered Moniplies; "I thought to have given my lord's first, as was reason gude; and besides that, it wad have redd the gate for my ain little bill. But what wi' the dirdum an' confusion, an' the loupin here and there of the skeigh brute of a horse, I believe I crammed them baith into his hand cheek by jowl, and maybe my ain was bunemost; and say there was aught wrang, I am sure I had a' the fright and a' the risk——"

"And shall have all the beating, you rascal knave," said Nigel; "am I, to be insulted and dishonoured by your pragmatical insolence, in blending your base concerns with mine?"

"Nay, nay, nay, my lord," said the good-humoured citizen, interposing, "I have been the means of bringing the fellow's blunder to light—allow me interest enough with your lordship to be bail for his bones. You have cause to be angry, but still I think the knave mistook more out of conceit than of purpose; and I judge you will have the better service of him another time, if you overlook this fault—Get you gone, sirrah—I'll make your peace."

"Na, na," said Moniplies, keeping his ground firmly, "if he likes to strike a lad that has followed him for pure love, for I think there has been little servant's fee between us, a' the way frae Scotland, just let my lord be doing, and see the credit he will get by it—and I would rather (mony thanks to you though, Master George) stand by a lick of his baton, than it suld e'er be said a stranger came between us."

"Go, then," said his master, "and get out of my sight."

Digitized by Google

"Awes! I wot that is sune done," said Moniplies, retiring slowly; "I did not come without I had been ca'd for — and I wad have been away half an hour since with my gude will, only Maister George keepit me to answer his interrogation, forsooth, and that has made a' this stir."

And so he made his grumbling exit, with the tone much rather of one who has sustained an injury, than who has done wrong.

"There never was a man so plagued as I am with a malapert knave!— The fellow is shrewd, and I have found him faithful—I believe he loves me, too, and he has given proofs of it — but then he is so uplifted in his own conceit, so self-willed, and so self-opinioned, that he seems to become the master, and I the man; and whatever blunder he commits, he is sure to make as loud complaints, as if the whole error lay with me, and in no degree with himself."

"Cherish him, and maintain him, nevertheless," said the citizen; "for believe my gray hairs, that affection and fidelity are now rarer qualities in a servitor, than when the world was younger. Yet, trust him, my good lord, with no commission above his birth or breeding, for you see yourself how it may chance to fall."

"It is but too evident, Master Heriot," said the young nobleman; "and I am sorry I have done injustice to my sovereign, and your master. But I am, like a true Scotsman, wise behindhand—the mistake has happened— my Supplication has been refused, and my only resource is to employ the rest of my means to carry Moniplies and myself to some counterscarp, and die in the battle-front like my ancestors."

"It were better to live and serve your country like your noble father, my lord," replied Master George. "Nay, nay, never look down or shake your head—the King has not refused your Supplication, for he has not seen it— you ask but justice, and that his place obliges him to give to his subjects— ay, my lord, and I will say that his natural temper doth in this hold bias with his duty."

"I were well pleased to think so, and yet——" said Nigel Olifaunt,—"I speak not of my own wrongs, but my country hath many that are unredressed."

"My lord," said Master Heriot, "I speak of my royal master, not only with the respect due from a subject—the gratitude to be paid by a favoured servant, but also with the frankness of a free and loyal Scotsman. The King is himself well disposed to hold the scales of justice even; but there are those around him who can throw without detection their own selfish wishes and base interests into the scale. You are already a sufferer by this, and without your knowing it."

"I am surprised, Master Heriot," said the young lord, "to hear you, upon so short an acquaintance, talk as if you were familiarly acquainted with my affairs."

"My lord," replied the goldsmith, "the nature of my employment affords me direct access to the interior of the palace; I am well known to be no meddler in intrigues or party affairs, so that no favourite has as yet endeavoured to shut against me the door of the royal closet; on the contrary, I have stood well with each while he was in power, and I have not shared the fall of any. But I cannot be thus connected with the Court, without hearing, even against my will, what wheels are in motion, and how they are checked or forwarded. Of course, when I choose to seek such intelligence, I know the sources in which it is to be traced. I have told you why I was interested in your lordship's fortunes. It was last night only that I knew you were in this city, yet I have been able, in coming hither this morning, to gain for you some information respecting the impediments to your suit."

"Sir, I am obliged by your zeal, however little it may be deserved," answered Nigel, still with some reserve; "yet I hardly know how I have deserved this interest.

Digitized by Google

"First let me satisfy you that it is real," said the citizen; "I blame you not for being unwilling to credit the fair professions of a stranger in my inferior class of society, when you have met so little friendship from relations, and those of your own rank, bound to have assisted you by so many ties. But mark the cause. There is a mortgage over your father's extensive estate, to the amount of 40,000 merks, due ostensibly to Peregrine Peterson, the Conservator of Scottish Privileges at Campvere."

"I know nothing of a mortgage," said the young lord; "but there is a wadset for such a sum, which, if unredeemed, will occasion the forfeiture of my whole paternal estate, for a sum not above a fourth of its value—and it is for that very reason that I press the King's government for a settlement of the debts due to my father, that I may be able to redeem my land from this rapacious creditor."

"A wadset in Scotland," said Heriot, "is the same with a mortgage on this side of the Tweed; but you are not acquainted with your real creditor. The Conservator Peterson only lends his name to shroud no less a man than the Lord Chancellor of Scotland, who hopes, under cover of this debt, to gain possession of the estate himself, or perhaps to gratify a yet more powerful third party. He will probably suffer his creature Peterson to take possession, and when the odium of the transaction shall be forgotten, the property and lordship of Glenvarloch will be conveyed to the great man by his obsequious instrument, under cover of a sale, or some similar device."

"Can this be possible?" said Lord Nigel; "the Chancellor wept when I took leave of him—called me his cousin—even his son—furnished me with letters, and, though I asked him for no pecuniary assistance, excused himself unnecessarily for not pressing it on me, alleging the expenses of his rank and his large family. No, I cannot believe a nobleman would carry deceit so far."

"I am not, it is true, of noble blood," said the citizen; "but once more I bid you look on my gray hairs, and think what can be my interest in dishonouring them with falsehood in affairs in which I have no interest, save as they regard the son of my benefactor. Reflect also, have you had any advantage from the Lord Chancellor's letters?"

"None," said Nigel Olifaunt, "except cold deeds and fair words. I have thought for some time, their only object was to get rid of me—one yesterday pressed money on me when I talked of going abroad, in order that I might not want the means of exiling myself."

"Right," said Heriot; "rather than you fled not, they would themselves furnish wings for you to fly withal."

"I will to him this instant," said the incensed youth, "and tell him my mind of his baseness."

"Under your favour," said Heriot, detaining him, "you shall not do so. By a quarrel you would become the ruin of me your informer; and though I would venture half my shop to do your lordship a service, I think you would hardly wish me to come by damage, when it can be of no service to you."

The word *shop* sounded harshly in the ears of the young nobleman, who replied hastily—"Damage, sir?—so far am I from wishing you to incur damage, that I would to Heaven you would cease your fruitless offers of serving one whom there is no chance of ultimately assisting!"

"Leave me alone for that," said the citizen; "you have now erred as far on the bow-hand. Permit me to take this Supplication—I will have it suitably engrossed, and take my own time (and it shall be an early one) for placing it, with more prudence, I trust, than that used by your follower, in the King's hand—I will almost answer for his taking up the matter as you would have him—but should he fail to do so, even then I will not give up the good cause."

"Sir," said the young nobleman, "your speech is so friendly, and my

Digitized by Google

own state so helpless, that I know not how to refuse your kind proffer, even while I blush to accept it at the hands of a stranger."

"We are, I trust, no longer such," said the goldsmith; "and, for my guerdon, when my mediation proves successful, and your fortunes are re-established, you shall order your first cupboard of plate from George Heriot."

"You would have a bad paymaster, Master Heriot," said Lord Nigel.

"I do not fear that," replied the goldsmith; "and I am glad to see you smile, my lord — methinks it makes you look still more like the good old lord your father; and it emboldens me, besides, to bring out a small request — that you would take a homely dinner with me to-morrow. I lodge hard by, in Lombard Street. For the cheer, my lord, a mess of white broth, a fat capon well larded, a dish of beef collops for auld Scotland's sake, and it may be a cup of right old wine, that was barrelled before Scotland and England were one nation—Then for company, one or two of our own loving countrymen — and maybe my housewife may find out a bonny Scots lass or so."

"I would accept your courtesy, Master Heriot," said Nigel, "but I hear the city ladies of London like to see a man gallant—I would not like to let down a Scottish nobleman in their ideas, as doubtless you have said the best of our poor country, and I rather lack the means of bravery for the present."

"My lord, your frankness leads me a step farther," said Master George. "I—I owed your father some monies; and—nay, if your lordship looks at me so fixedly, I shall never tell my story—and, to speak plainly, for I never could carry a lie well through in my life — it is most fitting, that, to solicit this matter properly, your lordship should go to Court in a manner beseeming your quality. I am a goldsmith, and live by lending money as well as by selling plate. I am ambitious to put an hundred pounds to be at interest in your hands till your affairs are settled."

"And if they are never favourably settled?" said Nigel.

"Then, my lord," returned the citizen, "the miscarriage of such a sum will be of little consequence to me, compared with other subjects of regret."

"Master Heriot," said the Lord Nigel, "your favour is generously offered, and shall be frankly accepted. I must presume that you see your way through this business, though I hardly do; for I think you would be grieved to add any fresh burden to me, by persuading me to incur debts which I am not likely to discharge. I will therefore take your money, under the hope and trust that you will enable me to repay you punctually."

"I will convince you, my lord," said the goldsmith, "that I mean to deal with you as a creditor from whom I expect payment; and therefore, you shall, with your own good pleasure, sign an acknowledgment for these monies, and an obligation to content and repay me."

He then took from his girdle his writing materials, and, writing a few lines to the purport he expressed, pulled out a small bag of gold from a side-pouch under his cloak, and, observing that it should contain an hundred pounds, proceeded to tell out the contents very methodically upon the table. Nigel Olifaunt could not help intimating that this was an unnecessary ceremonial, and that he would take the bag of gold on the word of his obliging creditor; but this was repugnant to the old man's form of transacting business.

"Bear with me," he said, "my good lord, — we citizens are a wary and thrifty generation; and I should lose my good name for ever within the toll of Paul's, were I to grant quittance, or take acknowledgment, without bringing the money to actual tale. I think it be right now — and, body of me," he said, looking out at the window, "yonder come my boys with my mule, for I must Westward Hoe. Put your monies aside, my lord; it is not well to be seen with such goldfinches chirping about one in the lodgings of

Digitized by Google

London. I think the lock of your casket be indifferent good; if not, I can serve you at an easy rate with one that has held thousands; — it was the good old Sir Faithful Frugal's;—his spendthrift son sold the shell when he had eaten the kernel — and there is the end of a city-fortune."

"I hope yours will make a better termination, Master Heriot," said the Lord Nigel.

"I hope it will, my lord," said the old man, with a smile; "but," to use honest John Bunyan's phrase—'therewithal the water stood in his eyes,' "it has pleased God to try me with the loss of two children; and for one adopted child who lives—ah! wo is me! and well-a-day!—But I am patient and thankful; and for the wealth God has sent me, it shall not want inheritor while there are orphan lads in Auld Reekie.—I wish you good-morrow, my lord."

"One orphan has cause to thank you already," said Nigel, as he attended him to the door of his chamber, where, resisting farther escort, the old citizen made his escape.

As, in going down stairs, he passed the shop where Dame Christie stood becking,* he made civil inquiries after her husband. The dame of course regretted his absence; but he was down, she said, at Deptford, to settle with a Dutch ship-master.

"Our way of business, sir," she said, "takes him much from home, and my husband must be the slave of every tarry jacket that wants but a pound of oakum."

"All business must be minded, dame," said the goldsmith. "Make my remembrances—George Heriot of Lombard Street's remembrances—to your goodman. I have dealt with him—he is just and punctual—true to time and engagements;—be kind to your noble guest, and see he wants nothing. Though it be his pleasure at present to lie private and retired, there be those that care for him, and I have a charge to see him supplied; so that you may let me know by your husband, my good dame, how my lord is, and whether he wants aught."

"And so he *is* a real lord after all?" said the good dame. "I am sure I always thought he looked like one. But why does he not go to Parliament, then?"

"He will, dame," answered Heriot, "to the Parliament of Scotland, which is his own country."

"Oh! he is but a Scots lord, then," said the good dame; "and that's the thing makes him ashamed to take the title, as they say."

"Let him not hear *you* say so, dame," replied the citizen.

"Who, I, sir?" answered she; "no such matter in my thought, sir. Scot or English, he is at any rate a likely man, and a civil man; and rather than he should want any thing, I would wait upon him myself, and come as far as Lombard Street to wait upon your worship too."

"Let your husband come to me, good dame," said the goldsmith, who, with all his experience and worth, was somewhat of a formalist and disciplinarian. "The proverb says, 'House goes mad when women gad;' and let his lordship's own man wait upon his master in his chamber—it is more seemly. God give ye good-morrow."

"Good-morrow to your worship," said the dame, somewhat coldly; and, so soon as the adviser was out of hearing, was ungracious enough to mutter, in contempt of his counsel, "Marry quep of your advice, for an old Scotch tinsmith, as you are! My husband is as wise, and very near as old, as yourself; if I please him, it is well enough; and though he is not just so rich just now as some folks, yet I hope to see him ride upon his moyle, with a foot-cloth, and have his two blue-coats after him, as well as they do."

* Curtsying.

Digitized by Google

Chapter the Fifth.

Wherefore come ye not to court?
Certain 'tis the rarest sport;
There are silks and jewels glistening,
Prattling fools, and wise men listening,
Bullies among brave men justling,
Beggars amongst nobles bustling;
Low-breath'd talkers, minion lispers,
Cutting honest throats by whispers;
Wherefore come ye not to court?
Skelton swears 'tis glorious sport.

SKELTON SKELTONIZETH.

It was not entirely out of parade that the benevolent citizen was mounted and attended in that manner, which, as the reader has been informed, excited a gentle degree of spleen on the part of Dame Christie, which, to do her justice, vanished in the little soliloquy which we have recorded. The good man, besides the natural desire to maintain the exterior of a man of worship, was at present bound to Whitehall in order to exhibit a piece of valuable workmanship to King James, which he deemed his Majesty might be pleased to view, or even to purchase. He himself was therefore mounted upon his caparisoned mule, that he might the better make his way through the narrow, dirty, and crowded streets; and while one of his attendants carried under his arm the piece of plate, wrapped up in red baize, the other two gave an eye to its safety; for such was the state of the police of the metropolis, that men were often assaulted in the public street for the sake of revenge or of plunder; and those who apprehended being beset, usually endeavoured, if their estate admitted such expense, to secure themselves by the attendance of armed followers. And this custom, which was at first limited to the nobility and gentry, extended by degrees to those citizens of consideration, who, being understood to travel with a charge, as it was called, might otherwise have been selected as safe subjects of plunder by the street-robber.

As Master George Heriot paced forth westward with this gallant attendance, he paused at the shop-door of his countryman and friend, the ancient horologer, and having caused Tunstall, who was in attendance, to adjust his watch by the real time, he desired to speak with his master; in consequence of which summons, the old Time-meter came forth from his den, his face like a bronze bust, darkened with dust, and glistening here and there with copper filings, and his senses so bemused in the intensity of calculation, that he gazed on his friend the goldsmith for a minute before he seemed perfectly to comprehend who he was, and heard him express his invitation to David Ramsay, and pretty Mistress Margaret, his daughter, to dine with him next day at noon, to meet with a noble young countryman, without returning any answer.

"I'll make thee speak, with a murrain to thee," muttered Heriot to himself; and suddenly changing his tone, he said aloud, — "I pray you, neighbour David, when are you and I to have a settlement for the bullion wherewith I supplied you to mount yonder hall-clock at Theobald's, and that other whirligig that you made for the Duke of Buckingham? I have had the Spanish house to satisfy for the ingots, and I must needs put you in mind that you have been eight months behind-hand."

There is something so sharp and *aigre* in the demand of a peremptory dun, that no human tympanum however inaccessible to other tones, can resist the application David Ramsay started at once from his reverie, and answered in a pettish tone, "Wow, George, man, what needs a' this din

Digitized by Google

about sax score o' pounds? A' the world kens I can answer a' claims on me, and you proffered yourself fair time, till his maist gracious Majesty and the noble Duke suld make settled accompts wi' me; and ye may ken, by your ain experience, that I canna gang rowting like an unmannered Highland stot to their doors, as ye come to mine."

Heriot laughed, and replied, "Well, David, I see a demand of money is like a bucket of water about your ears, and makes you a man of the world at once. And now, friend, will you tell me, like a Christian man, if you will dine with me to-morrow at noon, and bring pretty Mistress Margaret, my god-daughter, with you, to meet with our noble young countryman, the Lord of Glenvarloch?"

"The young Lord of Glenvarloch!" said the old mechanist; "wi' a' my heart, and blithe I will be to see him again. We have not met these forty years — he was twa years before me at the humanity classes — he is a sweet youth."

"That was his father — his father — his father! — you old dotard Dot-and-carry-one that you are," answered the goldsmith. "A sweet youth he would have been by this time, had he lived, worthy nobleman! This is his son, the Lord Nigel."

"His son!" said Ramsay; "Maybe he will want something of a chronometer, or watch — few gallants care to be without them now-a-days."

"He may buy half your stock-in-trade, if ever he comes to his own, for what I know," said his friend; "but, Davie, remember your bond, and use me not as you did when my housewife had the sheep's-head and the cock-a-leeky boiling for you as late as two of the clock afternoon."

"She had the more credit by her cookery," answered David, now fully awake; "a sheep's-head, over-boiled, were poison, according to our saying."

"Well," answered Master George, "but as there will be no sheep's-head to-morrow, it may chance you to spoil a dinner which a proverb cannot mend. It may be you may foregather with your friend, Sir Mungo Malagrowther, for I purpose to ask his worship; so, be sure and bide tryste, Davie."

"That will I — I will be true as a chronometer," said Ramsay.

"I will not trust you, though," replied Heriot. — "Hear you, Jenkin boy, tell Scots Janet to tell pretty Mistress Margaret, my god-child, she must put her father in remembrance to put on his best doublet to-morrow, and to bring him to Lombard Street at noon. Tell her they are to meet a brave young Scot's lord."

Jenkin coughed that sort of dry short cough uttered by those who are either charged with errands which they do not like, or hear opinions to which they must not enter a dissent.

"Umph!" repeated Master George — who, as we have already noticed, was something of a martinet in domestic discipline — "what does *umph* mean? Will you do mine errand, or not, sirrah?"

"Sure, Master George Heriot," said the apprentice, touching his cap, "I only meant, that Mistress Margaret was not likely to forget such an invitation."

"Why, no," said Master George; "she is a dutiful girl to her godfather, though I sometimes call her a jill-flirt. — And, hark ye, Jenkin, you and your comrade had best come with your clubs, to see your master and her safely home; but first shut shop, and loose the bull-dog, and let the porter stay in the fore-shop till your return. I will send two of my knaves with you; for I hear these wild youngsters of the Temple are broken out worse and lighter than ever."

"We can keep their steel in order with good handbats," said Jenkin; "and never trouble your servants for the matter."

"Or, if need be," said Tunstall, "we have swords as well as the Templars."

"Fie upon it — fie upon it, young man," said the citizen; — "An appren-

Digitized by Google

tice with a sword! — Marry, Heaven forefend! I would as soon see him in a hat and feather."

"Well, sir," said Jenkin — "we will find arms fitting to our station, and will defend our master and his daughter, if we should tear up the very stones of the pavement."

"There spoke a London 'prentice bold," said the citizen; "and, for your comfort, my lads, you shall crush a cup of wine to the health of the Fathers of the City. I have my eye on both of you — you are thriving lads, each in his own way. — God be wi' you, Davie. Forget not to-morrow at noon." And, so saying, he again turned his mule's head westward, and crossed Temple-Bar, at that slow and decent amble, which at once became his rank and civic importance, and put his pedestrian followers to no inconvenience to keep up with him.

At the Temple gate he again paused, dismounted, and sought his way into one of the small booths occupied by scriveners in the neighbourhood. A young man, with lank smooth hair combed straight to his ears, and then cropped short, rose, with a cringing reverence, pulled off a slouched hat, which he would upon no signal replace on his head, and answered with much demonstration of reverence, to the goldsmith's question of, "How goes business, Andrew?" "A' the better for your worship's kind countenance and maintenance."

"Get a large sheet of paper, man, and make a new pen, with a sharp neb, and fine hair-stroke. Do not slit the quill up too high, it's a wasterife course in your trade, Andrew — they that do not mind corn pickles, never come to forpits. I have known a learned man write a thousand pages with one quill."*

"Ah! sir," said the lad, who listened to the goldsmith, though instructing him in his own trade, with an air of veneration and acquiescence, "how sune ony puir creature like mysell may rise in the world, wi' the instruction of such a man as your worship!"

"My instructions are few, Andrew, soon told, and not hard to practise. Be honest — be industrious — be frugal — and you will soon win wealth and worship. — Here, copy me this Supplication in your best and most formal hand. I will wait by you till it is done."

The youth lifted not his eye from the paper, and laid not the pen from his hand, until the task was finished to his employer's satisfaction. The citizen then gave the young scrivener an angel; and bidding him, on his life, be secret in all business intrusted to him, again mounted his mule, and rode on westward along the Strand.

It may be worth while to remind our readers, that the Temple-Bar which Heriot passed, was not the arched screen, or gateway, of the present day; but an open railing, or palisade, which, at night, and in times of alarm, was closed with a barricade of posts and chains. The Strand also, along which he rode, was not, as now, a continued street, although it was beginning already to assume that character. It still might be considered as an open road, along the south side of which stood various houses and hotels belonging to the nobility, having gardens behind them down to the water side, with stairs to the river, for the convenience of taking boat; which mansions have bequeathed the names of their lordly owners to many of the streets leading from the Strand to the Thames. The north side of the Strand was also a long line of houses, behind which, as in Saint Martin's Lane, and other points, buildings were rapidly arising; but Covent-Garden was still

* A biblical commentary by Gill, which, if the writer's memory serves him, occupies between five and six hundred printed quarto pages and must therefore have filled more pages of manuscript than the nurse mentioned in the text, has the quatrain at the end of the volume—

"With one good pen I wrote this book,
Made of a gray goose quill;
A pen it was when it I took,
And a pen I leave it still."

Digitized by Google

a garden, in the literal sense of the word, or at least but beginning to be studded with irregular buildings. All that was passing around, however, marked the rapid increase of a capital which had long enjoyed peace, wealth, and a regular government. Houses were rising in every direction; and the shrewd eye of our citizen already saw the period not distant which should convert the nearly open highway on which he travelled, into a connected and regular street, uniting the court and the town with the city of London.

He next passed Charing-Cross, which was no longer the pleasant solitary village at which the judges were wont to breakfast on their way to Westminster Hall, but began to resemble the artery through which, to use Johnson's expression, "pours the full tide of London population." The buildings were rapidly increasing, yet scarcely gave even a faint idea of its present appearance.

At last Whitehall received our traveller, who passed under one of the beautiful gates designed by Holbein, and composed of tesselated brick-work, being the same to which Moniplies had profanely likened the West-Port of Edinburgh, and entered the ample precincts of the palace of Whitehall, now full of all the confusion attending improvement.

It was just at the time when James, little suspecting that he was employed in constructing a palace, from the window of which his only son was to pass in order that he might die upon a scaffold before it, — was busied in removing the ancient and ruinous buildings of De Burgh, Henry VIII., and Queen Elizabeth, to make way for the superb architecture on which Inigo Jones exerted all his genius. The King, ignorant of futurity, was now engaged in pressing on his work; and, for that purpose, still maintained his royal apartments at Whitehall, amidst the rubbish of old buildings, and the various confusion attending the erection of the new pile, which formed at present a labyrinth not easily traversed.

The goldsmith to the Royal Household, and who, if fame spoke true, oftentimes acted as their banker, — for these professions were not as yet separated from each other,—was a person of too much importance to receive the slightest interruption from sentinel or porter; and, leaving his mule and two of his followers in the outer-court, he gently knocked at a postern-gate of the building, and was presently admitted, while the most trusty of his attendants followed him closely, with the piece of plate under his arm. This man also he left behind him in an anteroom, — where three or four pages in the royal livery, but untrussed, unbuttoned, and dressed more carelessly than the place, and nearness to a King's person, seemed to admit, were playing at dice and draughts, or stretched upon benches, and slumbering with half-shut eyes. A corresponding gallery, which opened from the anteroom, was occupied by two gentlemen-ushers of the chamber, who gave each a smile of recognition as the wealthy goldsmith entered.

No word was spoken on either side; but one of the ushers looked first to Heriot, and then to a little door half-covered by the tapestry, which seemed to say, as plain as a look could, "Lies your business that way?" The citizen nodded; and the court attendant, moving on tiptoe, and with as much caution as if the floor had been paved with eggs, advanced to the door, opened it gently, and spoke a few words in a low tone. The broad Scottish accent of King James was heard in reply,—"Admit him instanter, Maxwell. Have you hairboured sae lang at the Court, and not learned, that gold and silver are ever welcome?"

The usher signed to Heriot to advance, and the honest citizen was presently introduced into the cabinet of the Sovereign.

The scene of confusion amid which he found the King seated, was no bad picture of the state and quality of James's own mind. There was much that was rich and costly in cabinet pictures and valuable ornaments; but they were arranged in a slovenly manner, covered with dust, and lost half

Digitized by Google

their value, or at least their effect, from the manner in which they were presented to the eye. The table was loaded with huge folios, amongst which lay light books of jest and ribaldry; and, amongst notes of unmercifully long orations, and essays on king-craft, were mingled miserable roundels and ballads by the Royal Prentice, as he styled himself, in the art of poetry, and schemes for the general pacification of Europe, with a list of the names of the King's hounds, and remedies against canine madness.

The King's dress was of green velvet, quilted so full as to be dagger-proof — which gave him the appearance of clumsy and ungainly protuberance; while its being buttoned awry, communicated to his figure an air of distortion. Over his green doublet he wore a sad-coloured nightgown, out of the pocket of which peeped his hunting-horn. His high-crowned gray hat lay on the floor, covered with dust, but encircled by a carcanet of large balas rubies; and he wore a blue velvet nightcap, in the front of which was placed the plume of a heron, which had been struck down by a favourite hawk in some critical moment of the flight, in remembrance of which the King wore this highly honoured feather.

But such inconsistencies in dress and appointments were mere outward types of those which existed in the royal character; rendering it a subject of doubt amongst his contemporaries, and bequeathing it as a problem to future historians. He was deeply learned, without possessing useful knowledge; sagacious in many individual cases, without having real wisdom; fond of his power, and desirous to maintain and augment it, yet willing to resign the direction of that, and of himself, to the most unworthy favourites; a big and bold assertor of his rights in words, yet one who tamely saw them trampled on in deeds; a lover of negotiations, in which he was always outwitted; and one who feared war, where conquest might have been easy. He was fond of his dignity, while he was perpetually degrading it by undue familiarity; capable of much public labour, yet often neglecting it for the meanest amusement; a wit, though a pedant; and a scholar, though fond of the conversation of the ignorant and uneducated. Even his timidity of temper was not uniform; and there were moments of his life, and those critical, in which he showed the spirit of his ancestors. He was laborious in trifles, and a trifler where serious labour was required; devout in his sentiments, and yet too often profane in his language; just and beneficent by nature, he yet gave way to the iniquities and oppression of others. He was penurious respecting money which he had to give from his own hand, yet inconsiderately and unboundedly profuse of that which he did not see. In a word, those good qualities which displayed themselves in particular cases and occasions, were not of a nature sufficiently firm and comprehensive to regulate his general conduct; and, showing themselves as they occasionally did, only entitled James to the character bestowed on him by Sully, — that he was the wisest fool in Christendom.

That the fortunes of this monarch might be as little of a piece as his character, he, certainly the least able of the Stewarts, succeeded peaceably to that kingdom, against the power of which his predecessors had, with so much difficulty, defended his native throne; and, lastly, although his reign appeared calculated to ensure to Great Britain that lasting tranquillity and internal peace which so much suited the King's disposition, yet, during that very reign, were sown those seeds of dissension, which, like the teeth of the fabulous dragon, had their harvest in a bloody and universal civil war.*

* The dress of this monarch, together with his personal appearance, is thus described by a contemporary:— "He was of a middle stature, more corpulent through (*i. e.* by means of) his clothes than in his body, yet fat enough. His legs were very weak, having had, as was thought, some foul play in his youth, or rather before he was born, that he was not able to stand at seven years of age. That weakness made him ever leaning on other men's shoulders. His walk was even circular; his hands are in that walk ever fiddling about — [a part of dress now laid aside.] He would make a great deal too bold with God in his passion, both with cursing and swearing, and a strain higher, verging on blasphemy; but would, in his better temper, say, he hoped God would not impute them as sins, and lay them to his charge, seeing they proceeded from passion. He had need of great assistance, rather than hope, that would daily make thus bold with God."— *Balcarres Sketches of Scottish History*, p. 86.

Digitized by Google

Such was the monarch, who, saluting Heriot by the name of Jingling Geordie, (for it was his well-known custom to give nicknames to all those with whom he was on terms of familiarity,) inquired what new clatter-traps he had brought with him to cheat his lawful and native Prince out of his siller.

"God forbid, my liege," said the citizen, "that I should have any such disloyal purpose. I did but bring a piece of plate to show to your most gracious Majesty, which, both for the subject and for the workmanship, I were loath to put into the hands of any subject until I knew your Majesty's pleasure anent it."

"Body o' me man, let's see it, Heriot; though, by my saul, Steenie's service o' plate was sae dear a bargain, I had 'maist pawned my word as a Royal King, to keep my ain gold and silver in future, and let you, Geordie, keep yours."

"Respecting the Duke of Buckingham's plate," said the goldsmith, "your Majesty was pleased to direct that no expense should be spared, and——"

"What signifies what I desired, man? when a wise man is with fules and bairns, he maun e'en play at the chucks. But you should have had mair sense and consideration than to gie Babie Charles and Steenie their ain gate; they wad hae floored the very rooms wi' silver, and I wonder they didna."

George Heriot bowed, and said no more. He knew his master too well to vindicate himself otherwise than by a distant allusion to his order; and James, with whom economy was only a transient and momentary twinge of conscience, became immediately afterwards desirous to see the piece of plate which the goldsmith proposed to exhibit, and despatched Maxwell to bring it to his presence. In the meantime he demanded of the citizen whence he had procured it.

"From Italy, may it please your Majesty," replied Heriot.

"It has naething in it tending to papistrie?" said the King, looking graver than his wont.

"Surely not, please your Majesty," said Heriot; "I were not wise to bring any thing to your presence that had the mark of the beast."

"You would be the mair beast yourself to do so," said the King; "it is weel kend that I wrestled wi' Dagon in my youth, and smote him on the ground-sill of his own temple; a gude evidence that I should be in time called, however unworthy, the Defender of the Faith.—But here comes Maxwell, bending under his burden, like the Golden Ass of Apuleius."

Heriot hastened to relieve the usher, and to place the embossed salver, for such it was, and of extraordinary dimensions, in a light favourable for his Majesty's viewing the sculpture.

"Saul of my body, man," said the King, "it is a curious piece, and, as I think, fit for a King's chalmer; and the subject, as you say, Master George, vera adequate and beseeming—being, as I see, the judgment of Solomon—a prince in whose paths it weel becomes a' leeving monarchs to walk with emulation."

"But whose footsteps," said Maxwell, "only one of them—if a subject may say so much—hath ever overtaken."

"Haud your tongue for a fause fleeching loon!" said the King, but with a smile on his face that showed the flattery had done its part. "Look at the bonny piece of workmanship, and haud your clavering tongue.—And whase handiwork may it be, Geordie?"

"It was wrought, sir," replied the goldsmith, "by the famous Florentine, Benvenuto Cellini, and designed for Francis the First of France; but I hope it will find a fitter master."

"Francis of France!" said the King; "send Solomon, King of the Jews, to Francis of France!—Body of me, man, it would have kythed Cellini mad, had he never done ony thing else out of the gate Francis!—why

Digitized by Google

GEORGE HERIOT EXHIBITING JUDGMENT OF SOLOMON TO KING JAMES.

Digitized by Google

Digitized by Google

he was a fighting fule, man,—a mere fighting fule,—got himsell ta'en at Pavia, like our ain David at Durham lang syne;—if they could hae sent him Solomon's wit, and love of peace, and godliness, they wad hae dune him a better turn. But Solomon should sit in other gate company than Francis of France."

"I trust that such will be his good fortune," said Heriot.

"It is a curious and vera artificial sculpture," said the King, in continuation; "but yet, methinks, the carnifex, or executioner there, is brandishing his gulley ower near the King's face, seeing he is within reach of his weapon. I think less wisdom than Solomon's wad have taught him that there was danger in edge-tools, and that he wad have bidden the smaik either sheath his shabble, or stand farther back."

George Heriot endeavoured to alleviate this objection, by assuring the King that the vicinity betwixt Solomon and the executioner was nearer in appearance than in reality, and that the perspective should be allowed for.

"Gang to the deil wi' your prospective, man," said the King; "there canna be a waur prospective for a lawfu' king, wha wishes to reign in luve, and die in peace and honour, than to have naked swords flashing in his een. I am accounted as brave as maist folks; and yet I profess to ye I could never look on a bare blade without blinking and winking. But a'the gither it is a brave piece;—and what is the price of it, man?"

The goldsmith replied by observing, that it was not his own property, but that of a distressed countryman.

"Whilk you mean to mak your excuse for asking the double of its worth, I warrant?" answered the King. "I ken the tricks of you burrows-town merchants, man."

"I have no hopes of baffling your Majesty's sagacity," said Heriot; "the piece is really what I say, and the price a hundred and fifty pounds sterling, if it pleases your Majesty to make present payment."

"A hundred and fifty punds, man! and as mony witches and warlocks to raise them!" said the irritated Monarch. "My saul, Jingling Geordie, ye are minded that your purse shall jingle to a bonny tune!—How am I to tell you down a hundred and fifty punds for what will not weigh as many merks? and ye ken that my very household servitors, and the officers of my mouth, are sax months in arrear!"

The goldsmith stood his ground against all this objurgation, being what he was well accustomed to, and only answered, that, if his Majesty liked the piece, and desired to possess it, the price could be easily settled. It was true that the party required the money, but he, George Heriot, would advance it on his Majesty's account, if such were his pleasure, and wait his royal conveniency for payment, for that and other matters; the money, meanwhile, lying at the ordinary usage.

"By my honour," said James, "and that is speaking like an honest and reasonable tradesman. We maun get another subsidy frae the Commons, and that will make ae compting of it. Awa wi' it, Maxwell—awa wi' it, and let it be set where Steenie and Babie Charles shall see it as they return from Richmond.—And now that we are secret, my good auld friend Geordie, I do truly opine, that speaking of Solomon and ourselves, the haill wisdom in the country left Scotland, when we took our travels to the Southland here."

George Heriot was courtier enough to say, that "the wise naturally follow the wisest, as stags follow their leader."

"Troth, I think there is something in what thou sayest," said James; 'for we ourselves, and those of our court and household, as thou thyself, for example, are allowed by the English, for as self-opinioned as they are, to pass for reasonable good wits; but the brains of those we have left behind are all astir, and run clean hirdie-girdie, like sae mony warlocks and witches on the Devil's Sabbath-e'en."

Digitized by Google

"I am sorry to hear this, my liege," said Heriot. "May it please your Grace to say what our countrymen have done to deserve such a character?"

"They are become frantic, man—clain brain-crazed," answered the King "I cannot keep them out of the Court by all the proclamations that the heralds roar themselves hoarse with. Yesterday, nae farther gane, just as we were mounted, and about to ride forth, in rushed a thorough Edinburgh gutterblood—a ragged rascal, every dud upon whose back was bidding good-day to the other, with a coat and hat that would have served a pease-bogle, and, without havings or reverence, thrust into our hands, like a sturdy beggar, some Supplication about debts owing by our gracious mother, and siclike trash; whereat the horse spangs on end, and, but for our admirable sitting, wherein we have been thought to excel maist sovereign princes, as well as subjects, in Europe, I promise you we would have been laid endlang on the causeway."

"Your Majesty," said Heriot, "is their common father, and therefore they are the bolder to press into your gracious presence."

"I ken I am *pater patriæ* well enough," said James; "but one would think they had a mind to squeeze my puddings out, that they may divide the inheritance. Ud's death, Geordie, there is not a loon among them can deliver a Supplication, as it suld be done in the face of majesty."

"I would I knew the most fitting and beseeming mode to do so," said Heriot, "were it but to instruct our poor countrymen in better fashions."

"By my halidome," said the King, "ye are a ceevileezed fellow, Geordie, and I carena if I fling awa as much time as may teach ye. And, first, see you, sir—ye shall approach the presence of Majesty thus,—shadowing your eyes with your hand, to testify that you are in the presence of the Vicegerent of Heaven.—Vera weel, George, that is done in a comely manner.—Then, sir, ye sall kneel, and make as if you would kiss the hem of our garment, the latch of our shoe, or such like. Vera weel enacted—whilk we, as being willing to be debonair and pleasing towards our lieges, prevent thus,—and motion to you to rise;—whilk, having a boon to ask, as yet you obey not, but, gliding your hand into your pouch, bring forth your supplication, and place it reverentially in our open palm." The goldsmith, who had complied with great accuracy with all the prescribed points of the ceremonial, here completed it, to James's no small astonishment, by placing in his hand the petition of the Lord of Glenvarloch. "What means this, ye fause loon?" said he, reddening and sputtering; "hae I been teaching you the manual exercise, that ye suld present your piece at our ain royal body?—Now, by this light, I had as lief that ye had bended a real pistolet against me, and yet this hae ye done in my very cabinet, where naught suld enter but at my ain pleasure."

"I trust, your Majesty," said Heriot, as he continued to kneel, "will forgive my exercising the lesson you condescended to give me in the behalf of a friend?"

"Of a friend!" said the King; "so much the waur—so much the waur, I tell you. If it had been something to do *yoursell* good, there would have been some sense in it, and some chance that you wad not have come back on me in a hurry; but a man may have a hundred friends, and petitions for every ane of them, ilk ane after other."

"Your Majesty, I trust," said Heriot, "will judge me by former experience, and will not suspect me of such presumption."

"I kenna," said the placable monarch; "the world goes daft, I think—*sed semel insanivimus omnes*—thou art my old and faithful servant, that is the truth; and, wer't any thing for thy own behoof, man, thou shouldst not ask twice. But, troth, Steenie loves me so dearly, that he cares not that any one should ask favours of me but himself.—Maxwell, (for the usher had re-entered after having carried off the plate,) get into the ante-chamber wi' your lang lugs.—In conscience, Geordie, I think as that thou hast been mine

Digitized by Google

ain auld fiduciary, and wert my goldsmith when I might say with the Ethnic poet—*Non meâ renidet in domo lacunar*—for, faith, they had pillaged my mither's auld house sae, that beechen bickers, and treen trenchers, and latten platters, were whiles the best at our board, and glad we were of some thing to put on them, without quarrelling with the metal of the dishes. D'ye mind, for thou wert in maist of our complots, how we were fain to send sax of the Blue-banders to harry the Lady of Loganhouse's dowcot and poultry-yard, and what an awfu' plaint the poor dame made against Jock of Milch, and the thieves of Annandale, wha were as sackless of the deed as I am of the sin of murder?"

"It was the better for Jock," said Heriot; "for if I remember weel, it saved him from a strapping up at Dumfries, which he had weel deserved for other misdeeds."

"Ay, man, mind ye that?" said the King; "but he had other virtues, for he was a tight huntsman, moreover, that Jock of Milch, and could hollow to a hound till all the woods rang again. But ne came to an Annandale end at the last, for Lord Torthorwald run his lance out through him.—Cocksnails, man, when I think of these wild passages, in my conscience, I am not sure but we lived merrier in auld Holyrood in these shifting days, than now when we are dwelling at heck and manger. *Cantabit vacuus*—we had but little to care for."

"And if your Majesty please to remember," said the goldsmith, "the awful task we had to gather silver-vessail and gold-work enough to make some show before the Spanish Ambassador."

"Vera true," said the King, now in a full tide of gossip, "and I mind not the name of the right leal lord that helped us with every unce he had in his house, that his native Prince might have some credit in the eyes of them that had the Indies at their beck."

"I think, if your Majesty," said the citizen, "will cast your eye on the paper in your hand, you will recollect his name."

"Ay!" said the King, "say ye sae, man?—Lord Glenvarloch, that was his name indeed—*Justus et tenax propositi*—A just man, but as obstinate as a baited bull. He stood whiles against us, that Lord Randal Olifaunt of Glenvarloch, but he was a loving and a leal subject in the main. But this supplicator maun be his son—Randal has been long gone where king and lord must go, Geordie, as weel as the like of you—and what does his son want with us?"

"The settlement," answered the citizen, "of a large debt due by your Majesty's treasury, for money advanced to your Majesty in great state emergency, about the time of the Raid of Ruthven."

"I mind the thing weel," said King James—"Od's death, man, I was just out of the clutches of the Master of Glamis and his complices, and there was never siller mair welcome to a born Prince,—the mair the shame and pity that crowned King should need sic a petty sum. But what need he dun us for it, man, like a baxter at the breaking? We aught him the siller, and will pay him wi' our convenience, or make it otherwise up to him, whilk is enow between prince and subject—We are not *in meditatione fugæ*, man, to be arrested thus peremptorily."

"Alas! an' it please your Majesty," said the goldsmith, shaking his head, "it is the poor young nobleman's extreme necessity, and not his will, that makes him importunate; for he must have money, and that briefly, to discharge a debt due to Peregrine Peterson, Conservator of the Privileges at Campvere, or his haill hereditary barony and estate of Glenvarloch will be evicted in virtue of an unredeemed wadset."

"How say ye, man—how say ye!" exclaimed the King, impatiently; "the carle of a Conservator, the son of a Low-Dutch skipper, evict the auld estate and lordship of the house of Olifaunt?—God's bread, man, that maun not be—we maun suspend the diligence by writ of favour, or otherwise."

Digitized by Google

"I doubt that may hardly be," answered the citizen, "if it please your Majesty; your learned counsel in the law of Scotland advise, that there is no remeid but in paying money."

"Ud's fish," said the King, "let him keep haud by the strong hand against the carle, until we can take some order about his affairs."

"Alas!" insisted the goldsmith, "if it like your Majesty, your own pacific government, and your doing of equal justice to all men, has made main force a kittle line to walk by, unless just within the bounds of the Highlands."

"Weel—weel—weel, man," said the perplexed monarch, whose ideas of justice, expedience, and convenience, became on such occasions strangely embroiled; "just it is we should pay our debts, that the young man may pay his; and he must be paid, and *in verbo regis* he shall be paid—but how to come by the siller, man, is a difficult chapter—ye maun try the city, Geordie."

"To say the truth," answered Heriot, "please your gracious Majesty, what betwixt loans, and benevolences, and subsidies, the city is at this present——"

"Donna tell me of what the city is," said King James; "our Exchequer is as dry as Dean Giles's discourses on the penitentiary psalms—*Ex nihilo nihil fit*—It's ill taking the breeks aff a wild Highlandman—they that come to me for siller, should tell me how to come by it—the city ye maun try, Heriot; and donna think to be called Jingling Geordie for nothing—and *in verbo regis* I will pay the lad if you get me the loan—I wonnot haggle on the terms; and, between you and me, Geordie, we will redeem the brave auld estate of Glenvarloch.—But wherefore comes not the young lord to Court, Heriot? Is he comely—is he presentable in the presence?"

"No one can be more so," said George Heriot; "but——"

"Ay, I understand ye," said his Majesty, "I understand ye—*Res angusta domi*—puir lad—puir lad!—and his father a right true leal Scots heart, though stiff in some opinions. Hark ye, Heriot, let the lad have twa hundred pounds to fit him out. And, here—here"—(taking the carcanet of rubies from his old hat)—"ye have had these in pledge before for a larger sum, ye auld Levite that ye are. Keep them in gage, till I gie ye back the siller out of the next subsidy."

"If it please your Majesty give me such directions in writing," said the cautious citizen.

"The deil is in your nicety, George," said the King; "ye are as precease as a Puritan in form, and a mere Nullifidian in the marrow of the matter. May not a King's word serve you for advancing your pitiful twa hundred pounds?"

"But not for detaining the crown jewels," said George Heriot.

And the King, who from long experience was inured to dealing with suspicious creditors, wrote an order upon George Heriot, his well-beloved goldsmith and jeweller, for the sum of two hundred pounds, to be paid presently to Nigel Olifaunt, Lord of Glenvarloch, to be imputed as so much debts due to him by the crown; and authorizing the retention of a carcanet of balas rubies, with a great diamond, as described in a Catalogue of his Majesty's Jewels, to remain in possession of the said George Heriot, advancer of the said sum, and so forth, until he was lawfully contented and paid thereof. By another rescript, his Majesty gave the said George Heriot directions to deal with some of the moneyed men, upon equitable terms, for a sum of money for his Majesty's present use, not to be under 50,000 merks, but as much more as could conveniently be procured.

"And has he ony lair, this Lord Nigel of ours?" said the King

George Heriot could not exactly answer this question; but believed "the young lord had studied abroad."

"He shall have our own advice," said the King, "how to carry on hi

Digitized by Google

studies to maist advantage; and it may be we will have him come to Court, and study with Steenie, and Babie Charles. And, now we think on' it, away — away, George — for the bairns will be coming hame presently, and we would not as yet they kend of this matter we have been treating anent. *Propera pedem*, O Geordie. Clap your mule between your hough, and god den with you."

Thus ended the conference betwixt the gentle King Jamie and his benevolen. jeweller and goldsmith.

Chapter the Sixth.

Oh, I do know him — 'tis the mouldy lemon
Which our court wits will wet their lips withal,
When they would sauce their honeyed conversation
With somewhat sharper flavour. — Marry, sir,
That virtue's well-nigh left him — all the juice
That was so sharp and poignant, is squeezed out;
While the poor rind, although as sour as ever,
Must season soon the draff we give our grunters,
For two-legg'd things are weary on't.

THE CHAMBERLAIN—A COMEDY.

THE good company invited by the hospitable citizen assembled at his house in Lombard Street at the "hollow and hungry hour" of noon, to partake of that meal which divides the day; being about the time when modern persons of fashion, turning themselves upon their pillow, begin to think, not without a great many doubts and much hesitation, that they will by and by commence it. Thither came the young Nigel, arrayed plainly, but in a dress, nevertheless, more suitable to his age and quality than he had formerly worn, accompanied by his servant Moniplies, whose outside also was considerably improved. His solemn and stern features glared forth from under a blue velvet bonnet, fantastically placed sideways on his head — he had a sound and tough coat of English blue broad-cloth, which, unlike his former vestment, would have stood the tug of all the apprentices in Fleet Street. The buckler and broadsword he wore as the arms of his condition, and a neat silver badge, bearing his lord's arms, announced that he was an appendage of aristocracy. He sat down in the good citizen's buttery, not a little pleased to find his attendance upon the table in the hall was likely to be rewarded with his share of a meal such as he had seldom partaken of.

Mr. David Ramsay, that profound and ingenious mechanic, was safely conducted to Lombard Street, according to promise, well washed, brushed, and cleaned, from the soot of the furnace and the forge. His daughter, who came with him, was about twenty years old, very pretty, very demure, yet with lively black eyes, that ever and anon contradicted the expression of sobriety, to which silence, reserve, a plain velvet hood, and a cambric ruff, had condemned Mistress Marget, as the daughter of a quiet citizen.

There were also two citizens and merchants of London, men ample in cloak, and many-linked golden chain, well to pass in the world, and experienced in their craft of merchandise, but who require no particular description. There was an elderly clergyman also, in his gown and cassock, a decent venerable man, partaking in his manners of the plainness of the citizens amongst whom he had his cure.

These may be dismissed with brief notice; but not so Sir Mungo Malagrowther, of Girnigo Castle, who claims a little more attention, as an original character of the time in which he flourished.

Digitized by Google

That good knight knocked at Master Heriot's door just as the clock began to strike twelve, and was seated in his chair ere the last stroke had chimed. This gave the knight an excellent opportunity of making sarcastic observations on all who came later than himself, not to mention a few rubs at the expense of those who had been so superfluous as to appear earlier.

Having little or no property save his bare designation, Sir Mungo had been early attached to Court in the capacity of whipping-boy, as the office was then called, to King James the Sixth, and, with his Majesty, trained to all polite learning by his celebrated preceptor, George Buchanan. The office of whipping-boy doomed its unfortunate occupant to undergo all the corporeal punishment which the Lord's Anointed, whose proper person was of course sacred, might chance to incur, in the course of travelling through his grammar and prosody. Under the stern rule, indeed, of George Buchanan, who did not approve of the vicarious mode of punishment, James bore the penance of his own faults, and Mungo Malagrowther enjoyed a sinecure; but James's other pedagogue, Master Patrick Young, went more ceremoniously to work, and appalled the very soul of the youthful King by the floggings which he bestowed on the whipping-boy, when the royal task was not suitably performed. And be it told to Sir Mungo's praise, that there were points about him in the highest respect suited to his official situation. He had even in youth a naturally irregular and grotesque set of features, which, when distorted by fear, pain, and anger, looked like one of the whimsical faces which present themselves in a Gothic cornice. His voice also was high-pitched and querulous, so that, when smarting under Master Peter Young's unsparing inflictions, the expression of his grotesque physiognomy, and the superhuman yells which he uttered, were well suited to produce all the effects on the Monarch who deserved the lash, that could possibly be produced by seeing another and an innocent individual suffering for his delict.

Sir Mungo Malagrowther, for such he became, thus got an early footing at Court, which another would have improved and maintained. But, when he grew too big to be whipped, he had no other means of rendering himself acceptable. A bitter, caustic, and backbiting humour, a malicious wit, and an envy of others more prosperous than the possessor of such amiable qualities, have not, indeed, always been found obstacles to a courtier's rise; but then they must be amalgamated with a degree of selfish cunning and prudence, of which Sir Mungo had no share. His satire ran riot, his envy could not conceal itself, and it was not long after his majority till he had as many quarrels upon his hands as would have required a cat's nine lives to answer. In one of these rencontres he received, perhaps we should say fortunately, a wound, which served him as an excuse for answering no invitations of the kind in future. Sir Rullion Rattray, of Ranagullion, cut off, in mortal combat, three of the fingers of his right hand, so that Sir Mungo never could hold sword again. At a later period, having written some satirical verses upon the Lady Cockpen, he received so severe a chastisement from some persons employed for the purpose, that he was found half dead on the spot where they had thus dealt with him, and one of his thighs having been broken, and ill set, gave him a hitch in his gait, with which he hobbled to his grave. The lameness of his leg and hand, besides that they added considerably to the grotesque appearance of this original, procured him in future a personal immunity from the more dangerous consequences of his own humour; and he gradually grew old in the service of the Court, in safety of life and limb, though without either making friends, or attaining preferment. Sometimes, indeed, the King was amused with his caustic sallies, but he had never art enough to improve the favourable opportunity; and his enemies (who were for that matter the whole Court) always found means to throw him out of favour again. The celebrated Archie Armstrong offered Sir Mungo, in his generosity, a skirt of his own

Digitized by Google

fool's coat, proposing thereby to communicate to him the privileges and immunities of a professed jester — "For," said the man of motley, "Sir Mungo, as he goes on just now, gets no more for a good jest than just the King's pardon for having made it."

Even in London, the golden shower which fell around him, did not moisten the blighted fortunes of Sir Mungo Malagrowther. He grew old, deaf, and peevish—lost even the spirit which had formerly animated his strictures — and was barely endured by James, who, though himself nearly as far stricken in years, retained, to an unusual and even an absurd degree, the desire to be surrounded by young people.

Sir Mungo, thus fallen into the yellow leaf of years and fortune, showed his emaciated form and faded embroidery at Court as seldom as his duty permitted; and spent his time in indulging his food for satire in the public walks, and in the aisles of Saint Paul's, which were then the general resort of newsmongers and characters of all descriptions, associating himself chiefly with such of his countrymen as he accounted of inferior birth and rank to himself. In this manner, hating and contemning commerce, and those who pursued it, he nevertheless lived a good deal among the Scottish artists and merchants, who had followed the Court to London. To these he could show his cynicism without much offence; for some submitted to his jeers and ill humour in deference to his birth and knighthood, which in those days conferred high privileges—and others, of more sense, pitied and endured the old man, unhappy alike in his fortunes and his temper.

Amongst the latter was George Heriot, who, though his habits and education induced him to carry aristocratical feelings to a degree which would now be thought extravagant, had too much spirit and good sense to permit himself to be intruded upon to an unauthorized excess, or used with the slightest improper freedom, by such a person as Sir Mungo, to whom he was, nevertheless, not only respectfully civil, but essentially kind, and even generous.

Accordingly, this appeared from the manner in which Sir Mungo Malagrowther conducted himself upon entering the apartment. He paid his respects to Master Heriot, and a decent, elderly, somewhat severe-looking female, in a coif, who, by the name of Aunt Judith, did the honours of his house and table, with little or no portion of the supercilious acidity, which his singular physiognomy assumed when he made his bow successively to David Ramsay, and the two sober citizens. He thrust himself into the conversation of the latter, to observe he had heard in Paul's, that the bankrupt concerns of Pindivide, a great merchant, who, as he expressed it, had given the crows a pudding, and on whom he knew, from the same authority, each of the honest citizens had some unsettled claim, was like to prove a total loss—"stock and block, ship and cargo, keel and rigging, all lost, now and for ever."

The two citizens grinned at each other; but too prudent to make their private affairs the subject of public discussion, drew their heads together, and evaded farther conversation by speaking in a whisper.

The old Scots knight next attacked the watchmaker with the same disrespectful familiarity.—"Davie," he said,—"Davie, ye donnard auld idiot, have ye no gane mad yet, with applying your mathematical science, as ye sall it, to the Book of Apocalypse? I expected to have heard ye make out the sign of the beast, as clear as a tout on a bawbee whistle."

"Why, Sir Mungo," said the mechanist, after making an effort to recall to his recollection what had been said to him, and by whom, "it may be, that ye are nearer the mark than ye are yoursell aware of; for, taking the ten horns o' the beast, ye may easily estimate by your digitals——"

"My digits! you d—d auld, rusty, good-for-nothing time-piece!" exclaimed Sir Mungo, while, betwixt jest and earnest, he laid on his hilt his hand, or rather his claw, (for Sir Rullion's broad-sword had abridged it into that form,) — "D'ye mean to upbraid me with my mutilation?"

Digitized by Google

Master Heriot interfered. "I cannot persuade our friend David," he said, "that scriptural prophecies are intended to remain in obscurity, until their unexpected accomplishment shall make, as in former days, that fulfilled which was written. But you must not exert your knightly valour on him for all that."

"By my saul, and it would be throwing it away," said Sir Mungo, laughing. "I would as soon set out, with hound and horn, to hunt a sturdied sheep; for he is in a doze again, and up to the chin in numerals, quotients, and dividends.—Mistress Margaret, my pretty honey," for the beauty of the young citizen made even Sir Mungo Malagrowther's grim features relax themselves a little, "is your father always as entertaining as he seems just now?"

Mistress Margaret simpered, bridled, looked to either side, then straight before her; and, having assumed all the airs of bashful embarrassment and timidity which were necessary, as she thought, to cover a certain shrewd readiness which really belonged to her character, at length replied, "That indeed her father was very thoughtful, but she had heard, that he took the habit of mind from her grandfather."

"Your grandfather!" said Sir Mungo, — after doubting if he had heard her aright,—"Said she her grandfather! The lassie is distraught!—I ken nae wench on this side of Temple-Bar that is derived from so distant a relation."

"She has got a godfather, however, Sir Mungo," said George Heriot, again interfering; "and I hope you will allow him interest enough with you, to request you will not put his pretty god-child to so deep a blush."

"The better — the better," said Sir Mungo. "It is a credit to her, that, bred and born within the sound of Bow-bell, she can blush for any thing; and, by my saul, Master George," he continued, chucking the irritated and reluctant damsel under the chin, "she is bonny enough to make amends for her lack of ancestry — at least, in such a region as Cheapside, where, d'ye mind me, the kettle cannot call the porridge-pot——"

The damsel blushed, but not so angrily as before. Master George Heriot hastened to interrupt the conclusion of Sir Mungo's homely proverb, by introducing him personally to Lord Nigel.

Sir Mungo could not at first understand what his host said. — "Bread of Heaven, what say ye, man?"

Upon the name of Nigel Olifaunt, Lord Glenvarloch, being again hollowed into his ear, he drew up, and, regarding his entertainer with some austerity, rebuked him for not making persons of quality acquainted with each other, that they might exchange courtesies before they mingled with other folks. He then made as handsome and courtly a congee to his new acquaintance as a man maimed in foot and hand could do; and, observing he had known my lord, his father, bid him welcome to London, and hoped he should see him at Court.

Nigel in an instant comprehended, as well from Sir Mungo's manner, as from a strict compression of their entertainer's lips, which intimated the suppression of a desire to laugh, that he was dealing with an original of no ordinary description, and, accordingly, returned his courtesy with suitable punctiliousness. Sir Mungo, in the meanwhile, gazed on him with much earnestness; and, as the contemplation of natural advantages was as odious to him as that of wealth, or other adventitious benefits, he had no sooner completely perused the handsome form and good features of the young lord, than, like one of the comforters of the man of Uz, he drew close up to him, to enlarge on the former grandeur of the Lords of Glenvarloch, and the regret with which he had heard that their representative was not likely to possess the domains of their ancestry. Anon, he enlarged upon the beauties of the principal mansion of Glenvarloch — the commanding site of the old castle—the noble expanse of the lake stocked with wild fowl for hawking—

Digitized by Google

the commanding screen of forest, terminating in a mountain-ridge abound ing with deer—and all the other advantages of that fine and ancient barony till Nigel in spite of every effort to the contrary, was unwillingly obliged to sigh.

Sir Mungo, skilful in discerning when the withers of those he conversed with were wrung, observed that his new acquaintance winced, and would willingly have pressed the discussion; but the cook's impatient knock upon the dresser with the haft of his dudgeon-knife, now gave a signal loud enough to be heard from the top of the house to the bottom, summoning, at the same time, the serving-men to place the dinner upon the table, and the guests to partake of it.

Sir Mungo, who was an admirer of good cheer, — a taste which, by the way, might have some weight in reconciling his dignity to these city visits, —was tolled off by the sound, and left Nigel and the other guests in peace, until his anxiety to arrange himself in his due place of pre-eminence at the genial board was duly gratified. Here, seated on the left-hand of Aunt Judith, he beheld Nigel occupy the station of yet higher honour on the right, dividing that matron from pretty Mistress Margaret; but he saw this with the more patience, that there stood betwixt him and the young lord a superb-larded capon.

The dinner proceeded according to the form of the times. All was excellent of the kind; and, besides the Scottish cheer promised, the board displayed beef and pudding, the statutory dainties of old England. A small cupboard of plate, very choicely and beautifully wrought, did not escape the compliments of some of the company, and an oblique sneer from Sir Mungo, as intimating the owner's excellence in his own mechanical craft.

"I am not ashamed of the workmanship, Sir Mungo," said the honest citizen. "They say, a good cook knows how to lick his own fingers; and, methinks, it were unseemly that I, who have furnished half the cupboards in broad Britain, should have my own covered with paltry pewter."

The blessing of the clergyman now left the guests at liberty to attack what was placed before them; and the meal went forward with great decorum, until Aunt Judith, in farther recommendation of the capon, assured her company, that it was of a celebrated breed of poultry, which she had herself brought from Scotland.

"Then, like some of his countrymen, madam," said the pitiless Sir Mungo, not without a glance towards his landlord, "he has been well larded in England."

"There are some others of his countrymen," answered Master Heriot, "to whom all the lard in England has not been able to render that good office."

Sir Mungo sneered and reddened, the rest of the company laughed; and the satirist, who had his reasons for not coming to extremity with Master George, was silent for the rest of the dinner.

The dishes were exchanged for confections, and wine of the highest quality and flavour; and Nigel saw the entertainments of the wealthiest burgomasters, which he had witnessed abroad, fairly outshone by the hospitality of a London citizen. Yet there was nothing ostentatious, or which seemed inconsistent with the degree of an opulent burgher.

While the collation proceeded, Nigel, according to the good-breeding of the time, addressed his discourse principally to Mrs. Judith; whom he found to be a woman of a strong Scottish understanding, more inclined towards the Puritans than was her brother George, (for in that relation she stood to him, though he always called her aunt,) attached to him in the strongest degree, and sedulously attentive to all his comforts. As the conversation of this good dame was neither lively nor fascinating, the young lord naturally addressed himself next to the old horologer's very pretty daughter, who sat upon his left hand. From her, however, there was no

Digitized by Google

extracting any reply beyond the measure of a monosyllable; and when the young gallant had said the best and most complaisant things which his courtesy supplied, the smile that mantled upon her pretty mouth was so slight and evanescent, as scarce to be discernible.

Nigel was beginning to tire of his company, for the old citizens were speaking with his host of commercial matters in language to him totally unintelligible, when Sir Mungo Malagrowther suddenly summoned their attention.

That amiable personage had for some time withdrawn from the company into the recess of a projecting window, so formed and placed, as to command a view of the door of the house, and of the street. This situation was probably preferred by Sir Mungo on account of the number of objects which the streets of a metropolis usually offer, of a kind congenial to the thoughts of a splenetic man. What he had hitherto seen passing there, was probably of little consequence; but now a trampling of horse was heard without, and the knight suddenly exclaimed,—"By my faith, Master George, you had better go look to shop; for here comes Knighton, the Duke of Buckingham's groom, and two fellows after him, as if he were my Lord Duke himself."

"My cash-keeper is below," said Heriot, without disturbing himself, "and he will let me know if his Grace's commands require my immediate attention."

"Umph!—cash-keeper?" muttered Sir Mungo to himself; "he wad have had an easy office when I first kend ye.—But," said he, speaking aloud, "will you not come to the window, at least? for Knighton has trundled a piece of silver-plate into your house—ha! ha! ha!—trundled it upon its edge, as a callan' would drive a hoop. I cannot help laughing—ha! ha! ha!—at the fellow's impudence."

"I believe you could not help laughing," said George Heriot, rising up and leaving the room, "if your best friend lay dying."

"Bitter that, my lord—ha?" said Sir Mungo, addressing Nigel. "Our friend is not a goldsmith for nothing—he hath no leaden wit. But I will go down, and see what comes on't."

Heriot, as he descended the stairs, met his cash-keeper coming up, with some concern in his face.—"Why, how now, Roberts," said the goldsmith, "what means all this, man?"

"It is Knighton, Master Heriot, from the court—Knighton, the Duke's man. He brought back the salver you carried to Whitehall, flung it into the entrance as if it had been an old pewter platter, and bade me tell you, the King would have none of your trumpery."

"Ay, indeed!" said George Heriot—"None of my trumpery!—Come hither into the compting-room, Roberts.—Sir Mungo," he added, bowing to the knight, who had joined, was preparing to follow them, "I pray your forgiveness for an instant."

In virtue of this prohibition, Sir Mungo, who, as well as the rest of the company, had overheard what passed betwixt George Heriot and his cash keeper, saw himself condemned to wait in the outer business-room, where he would have endeavoured to slake his eager curiosity by questioning Knighton; but that emissary of greatness, after having added to the uncivil message of his master some rudeness of his own, had again scampered westward, with his satellites at his heels.

In the meanwhile, the name of the Duke of Buckingham, the omnipotent favourite both of the King and the Prince of Wales, had struck some anxiety into the party which remained in the great parlour. He was more feared than beloved, and, if not absolutely of a tyrannical disposition, was accounted haughty, violent, and vindictive. It pressed on Nigel's heart, that he himself, though he could not conceive how, nor why, might be the original cause of the resentment of the Duke against his benefactor. The others

Digitized by Google

made their comments in whispers, until the sounds reached Ramsay, who had not heard a word of what had previously passed, but plunged in those studies with which he connected every other incident and event, took up only the catchword, and replied,—"The Duke—the Duke of Buckingham—George Villiers—ay—I have spoken with Lambe about him."

"Our Lord and our Lady! Now, how can you say so, father?" said his daughter, who had shrewdness enough to see that her father was touching upon dangerous ground.

"Why, ay, child," answered Ramsay; "the stars do but incline, they cannot compel. But well you wot, it is commonly said of his Grace, by those who have the skill to cast nativities, that there was a notable conjunction of Mars and Saturn—the apparent or true time of which, reducing the calculations of Eichstadius made for the latitude of Oranienburgh to that of London, gives seven hours, fifty-five minutes, and forty-one seconds——"

"Hold your peace, old soothsayer," said Heriot, who at that instant entered the room with a calm and steady countenance; "your calculations are true and undeniable when they regard brass and wire, and mechanical force; but future events are at the pleasure of Him who bears the hearts of kings in his hands."

"Ay, but, George," answered the watchmaker, "there was a concurrence of signs at this gentleman's birth, which showed his course would be a strange one. Long has it been said of him, he was born at the very meeting of night and day, and under crossing and contending influences that may affect both us and him.

'Full moon and high sea,
Great man shalt thou be;
Red dawning, stormy sky,
Bloody death shalt thou die.'"

"It is not good to speak of such things," said Heriot, "especially of the great; stone walls have ears, and a bird of the air shall carry the matter."

Several of the guests seemed to be of their host's opinion. The two merchants took brief leave, as if under consciousness that something was wrong. Mistress Margaret, her body-guard of 'prentices being in readiness, plucked her father by the sleeve, and, rescuing him from a brown study, (whether referring to the wheels of Time, or to that of Fortune, is uncertain,) wished good-night to her friend Mrs. Judith, and received her godfather's blessing, who, at the same time, put upon her slender finger a ring of much taste and some value; for he seldom suffered her to leave him without some token of his affection. Thus honourably dismissed, and accompanied by her escort, she set forth on her return to Fleet Street.

Sir Mungo had bid adieu to Master Heriot as he came out from the back compting-room, but such was the interest which he took in the affairs of his friend, that, when Master George went up stairs, he could not help walking into that sanctum sanctorum, to see how Master Roberts was employed. The knight found the cash-keeper busy in making extracts from those huge brass-clasped leathern-bound manuscript folios, which are the pride and trust of dealers, and the dread of customers whose year of grace is out. The good knight leant his elbows on the desk, and said to the functionary, in a condoling tone of voice,—"What! you have lost a good customer, I fear, Master Roberts, and are busied in making out his bill of charges?"

Now, it chanced that Roberts, like Sir Mungo himself, was a little deaf, and, like Sir Mungo, knew also how to make the most of it; so that he answered at cross purposes,—"I humbly crave your pardon, Sir Mungo, for not having sent in your bill of charge sooner, but my master bade me not disturb you. I will bring the items together in a moment." So saying, he began to turn over the leaves of his book of fate, murmuring, "Repairing ane silver seal—new clasp to his chain of office—ane over-gilt brooch to his

Digitized by Google

hat, being a Saint Andrew's cross, with thistles—a copper gilt pair of spurs, —this to Daniel Driver, we not dealing in the article."

He would have proceeded; but Sir Mungo, not prepared to endure the recital of the catalogue of his own petty debts, and still less willing to satisfy them on the spot, wished the book-keeper, cavalierly, good-night, and left the house without farther ceremony. The clerk looked after him with a civil city sneer, and immediately resumed the more serious labours which Sir Mungo's intrusion had interrupted.*

Chapter the Seventh.

Things needful we have thought on; but the thing
Of all most needful—that which Scripture terms
As if alone it merited regard,
The ONE thing needful—that's yet unconsider'd.
THE CHAMBERLAIN.

WHEN the rest of the company had taken their departure from Master Heriot's house, the young Lord of Glenvarloch also offered to take leave; but his host detained him for a few minutes, until all were gone excepting the clergyman.

"My lord," then said the worthy citizen, "we have had our permitted hour of honest and hospitable pastime, and now I would fain delay you for another and a graver purpose, as it is our custom, when we have the benefit of good Mr. Windsor's company, that he reads the prayers of the church for the evening before we separate. Your excellent father, my lord, would not have departed before family worship—I hope the same from your lordship."

"With pleasure, sir," answered Nigel; "and you add in the invitation an additional obligation to those with which you have loaded me. When young men forget what is their duty, they owe deep thanks to the friend who will remind them of it."

While they talked together in this manner, the serving-men had removed the folding-tables, brought forward a portable reading-desk, and placed chairs and hassocks for their master, their mistress, and the noble stranger. Another low chair, or rather a sort of stool, was placed close beside that of Master Heriot; and though the circumstance was trivial, Nigel was induced to notice it, because, when about to occupy that seat, he was prevented by a sign from the old gentleman, and motioned to another of somewhat more

* It will perhaps be recognized by some of my countrymen, that the caustic Scottish knight, as described in Chapter VI., borrowed some of his attributes from a most worthy and respectable baronet, who was to be met with in Edinburgh society about twenty-five or thirty years ago. It is not by any means to be inferred, that the living person resembled the imaginary one in the course of life ascribed to him, or in his personal attributes. But his fortune was little adequate to his rank and the antiquity of his family; and, to revenge himself of this disparity, the worthy Baronet lost no opportunity of making the more avowed sons of fortune feel the edge of his satire. This he had the art of disguising under the personal infirmity of deafness, and usually introduced his most severe things by an affected mistake of what was said around him. For example, at a public meeting of a certain county, this worthy gentleman had chosen to display a laced coat, of such a pattern as had not been seen in society for the better part of a century. The young men who were present amused themselves with rallying him on his taste, when he suddenly singled out one of the party:—"Auld d'ye think my coat—auld-fashioned?—indeed it canna be new; but it was the wark of a braw tailor, and that was your grandfather, who was at the head of the trade in Edinburgh about the beginning of last century." Upon another occasion, when this type of Sir Mungo Malagrowther happened to hear a nobleman, the high chief of one of those Border clans who were accused of paying very little attention in ancient times to the distinctions of *Meum* and *Tuum*, addressing a gentleman of the same name, as if conjecturing there should be some relationship between them, he volunteered to ascertain the nature of the connection by saying, that the "chief's ancestors had *stolen* the cows, and the other gentleman's ancestors had *killed* them,"—fame ascribing the origin of the latter family to a butcher. It may be well imagined, that, among a people that have been always punctilious about genealogy, such a person, who had a general acquaintance with all the flaws and specks in the shields of the proud, the pretending, and the *nouveaux riches*, must have had the same scope for amusement as a monkey in a china shop.

Digitized by Google

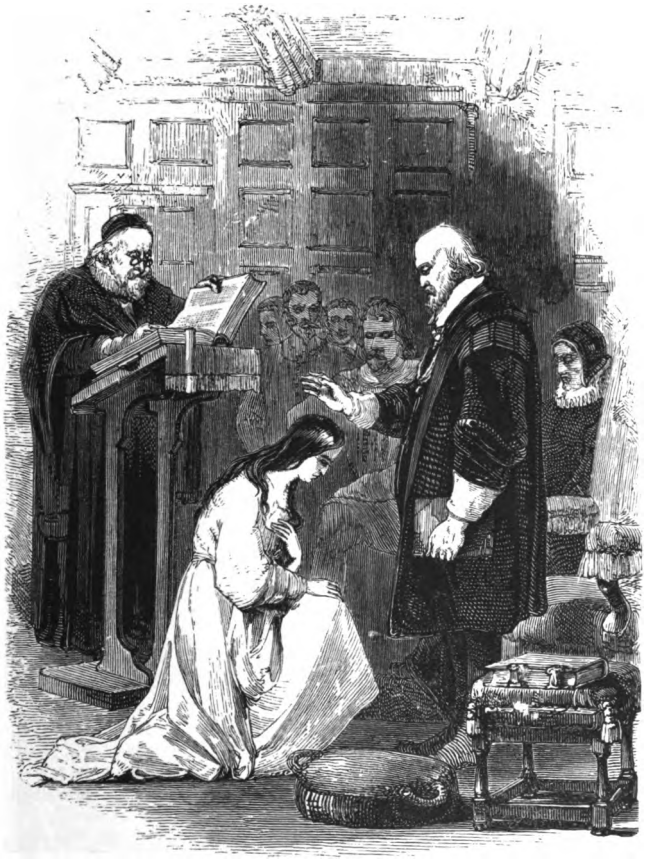

GEORGE HERIOT BLESSING THE LADY HERMIONE.

Digitized by Google

Digitized by Google

elevation. The clergyman took his station behind the reading-desk. The domestics, a numerous family both of clerks and servants, including Moniplies, attended with great gravity, and were accommodated with benches.

The household were all seated, and, externally at least, composed to devout attention, when a low knock was heard at the door of the apartment; Mrs. Judith looked anxiously at her brother, as if desiring to know his pleasure. He nodded his head gravely, and looked to the door. Mrs. Judith immediately crossed the chamber, opened the door, and led into the apartment a beautiful creature, whose sudden and singular appearance might have made her almost pass for an apparition. She was deadly pale —there was not the least shade of vital red to enliven features, which were exquisitely formed, and might, but for that circumstance, have been termed transcendently beautiful. Her long black hair fell down over her shoulders and down her back, combed smoothly and regularly, but without the least appearance of decoration or ornament, which looked very singular at a period when head-gear, as it was called, of one sort or other, was generally used by all ranks. Her dress was of pure white, of the simplest fashion, and hiding all her person excepting the throat, face, and hands. Her form was rather beneath than above the middle size, but so justly proportioned and elegantly made, that the spectator's attention was entirely withdrawn from her size. In contradiction of the extreme plainness of all the rest of her attire, she wore a necklace which a duchess might have envied, so large and lustrous were the brilliants of which it was composed; and around her waist a zone of rubies of scarce inferior value.

When this singular figure entered the apartment, she cast her eyes on Nigel, and paused, as if uncertain whether to advance or retreat. The glance which she took of him seemed to be one rather of uncertainty and hesitation, than of bashfulness or timidity. Aunt Judith took her by the hand, and led her slowly forward—her dark eyes, however, continued to be fixed on Nigel, with an expression of melancholy by which he felt strangely affected. Even when she was seated on the vacant stool, which was placed there probably for her accommodation, she again looked on him more than once with the same pensive, lingering, and anxious expression, but without either shyness or embarrassment, not even so much as to call the slightest degree of complexion into her cheek.

So soon as this singular female had taken up the prayer-book, which was laid upon her cushion, she seemed immersed in devotional duty; and although Nigel's attention to the service was so much disturbed by this extraordinary apparition, that he looked towards her repeatedly in the course of the service, he could never observe that her eyes or her thoughts strayed so much as a single moment from the task in which she was engaged. Nigel himself was less attentive, for the appearance of this lady seemed so extraordinary, that, strictly as he had been bred up by his father to pay the most reverential attention during performance of divine service, his thoughts, in spite of himself, were disturbed by her presence, and he earnestly wished the prayers were ended, that his curiosity might obtain some gratification. When the service was concluded, and each had remained, according to the decent and edifying practice of the church, concentrated in mental devotion for a short space, the mysterious visitant arose ere any other person stirred; and Nigel remarked that none of the domestics left their places, or even moved, until she had first kneeled on one knee to Heriot, who seemed to bless her with his hand laid on her head, and a melancholy solemnity of look and action. She then bended her body, but without kneeling, to Mrs. Judith, and having performed these two acts of reverence, she left the room; yet just in the act of her departure, she once more turned her penetrating eyes on Nigel with a fixed look, which compelled him to turn his own aside When he looked towards her again, he saw only the skirt of her white mantle as she left the apartment.

Digitized by Google

The domestics then rose and dispersed themselves—wine, and fruit, and spices, were offered to Lord Nigel and to the clergyman, and the latter took his leave. The young lord would fain have accompanied him, in hope to get some explanation of the apparition which he had beheld, but he was stopped by his host, who requested to speak with him in his compting-room.

"I hope, my lord," said the citizen, "that your preparations for attending Court are in such forwardness that you can go thither the day after to-morrow. It is, perhaps, the last day, for some time, that his Majesty will hold open court for all who have pretensions by birth, rank, or office, to attend upon him. On the subsequent day he goes to Theobald's, where he is so much occupied with hunting and other pleasures, that he cares not to be intruded on."

"I shall be in all outward readiness to pay my duty," said the young nobleman, "yet I have little heart to do it. The friends from whom I ought to have found encouragement and protection, have proved cold and false—I certainly will not trouble *them* for their countenance on this occasion—and yet I must confess my childish unwillingness to enter quite alone upon so new a scene."

"It is bold of a mechanic like me to make such an offer to a nobleman," said Heriot; "but I must attend at Court to-morrow. I can accompany you as far as the presence-chamber, from my privilege as being of the household. I can facilitate your entrance, should you find difficulty, and I can point out the proper manner and time of approaching the King. But I do not know," he added, smiling, "whether these little advantages will not be overbalanced by the incongruity of a nobleman receiving them from the hands of an old smith."

"From the hands rather of the only friend I have found in London," said Nigel, offering his hand.

"Nay, if you think of the matter in that way," replied the honest citizen, "there is no more to be said—I will come for you to-morrow, with a barge proper to the occasion.—But remember, my good young lord, that I do not, like some men of my degree, wish to take opportunity to step beyond it, and associate with my superiors in rank; and therefore do not fear to mortify my presumption by suffering me to keep my distance in the presence, and where it is fitting for both of us to separate; and for what remains, most truly happy shall I be in proving of service to the son of my ancient patron."

The style of conversation led so far from the point which had interested the young nobleman's curiosity, that there was no returning to it that night. He therefore exchanged thanks and greeting with George Heriot, and took his leave, promising to be equipped and in readiness to embark with him on the second successive morning at ten o'clock.

The generation of linkboys, celebrated by Count Anthony Hamilton as peculiar to London, had already, in the reign of James I., begun their functions; and the service of one of them with his smoky torch had been secured to light the young Scottish lord and his follower to their own lodgings, which, though better acquainted than formerly with the city, they might in the dark have run some danger of missing. This gave the ingenious Mr. Moniplies an opportunity of gathering close up to his master, after he had gone through the form of slipping his left arm into the handle of his buckler, and loosening his broad-sword in the sheath, that he might be ready for whatever should befall.

"If it were not for the wine and the good cheer which we have had in yonder old man's house, my lord," said the sapient follower, "and that I ken him by report to be a just living man in many respects, and a real Edinburgh gutterblood, I should have been well pleased to have seen how his feet were shaped, and whether he had not a cloven cloot under the braw roses and cordovan shoon of his."

Digitized by Google

"Why, you rascal," answered Nigel, "you have been too kindly treated, and now that you have filled your ravenous stomach, you are railing on the good gentleman that relieved you."

"Under favour, no, my lord," said Moniplies,—"I would only like to see something mair about him. I have eaten his meat, it is true—more shame that the like of him should have meat to give, when your lordship and me could scarce have gotten, on our own account, brose and a bear bannock—I have drunk his wine, too."

"I see you have," replied his master, "a great deal more than you should have done."

"Under your patience, my lord," said Moniplies, "you are pleased to say that, because I crushed a quart with that jolly boy Jenkin, as they call the 'prentice boy, and that was out of mere acknowledgment for his former kindness—I own that I, moreover, sung the good old song of Elsie Marley, so as they never heard it chanted in their lives——"

And withal (as John Bunyan says) as they went on their way, he sung—

"Oh, do ye ken Elsie Marley, honey—
The wife that sells the barley, honey!
For Elsie Marley's grown sae fine,
She winna get up to feed the swine.—
Oh, do ye ken ——"

Here in mid career was the songster interrupted by the stern gripe of his master, who threatened to baton him to death if he brought the city-watch upon them by his ill-timed melody.

"I crave pardon, my lord—I humbly crave pardon—only when I think of that Jen Win, as they call him, I can hardly help humming—'Oh, do ye ken'—But I crave your honour's pardon, and will be totally dumb, if you command me so."

"No, sirrah!" said Nigel, "talk on, for I well know you would say and suffer more under pretence of holding your peace, than when you get an unbridled license. How is it, then? What have you to say against Master Heriot?"

It seems more than probable, that in permitting this license, the young lord hoped his attendant would stumble upon the subject of the young lady who had appeared at prayers in a manner so mysterious. But whether this was the case, or whether he merely desired that Moniplies should utter in a subdued and under tone of voice, those spirits which might otherwise have vented themselves in obstreperous song, it is certain he permitted his attendant to proceed with his story in his own way.

"And therefore," said the orator, availing himself of his immunity, "I would like to ken what sort of a carle this Maister Heriot is. He hath supplied your lordship with walth of gold, as I can understand; and if he has, I make it for certain he hath had his ain end in it, according to the fashion of the world. Now, had your lordship your own good lands at your guiding, doubtless this person, with most of his craft—goldsmiths they call themselves—I say usurers—wad be glad to exchange so many pounds of African dust, by whilk I understand gold, against so many fair acres, and hundreds of acres, of broad Scottish land."

"But you know I have no land," said the young lord, "at least none that can be affected by any debt which I can at present become obliged for—I think you need not have reminded me of that."

"True, my lord, most true; and, as your lordship says, open to the meanest capacity, without any unnecessary expositions. Now, therefore, my lord, unless Maister George Heriot has something mair to allege as a motive for his liberality, vera different from the possession of your estate—and moreover, as he could gain little by the capture of your body, wherefore should it not be your soul that he is in pursuit of?"

"My soul, you rascal!" said the young lord; "what good should my soul do him?"

Digitized by Google

"What do I ken about that?" said Moniplies; "they go about roaring and seeking whom they may devour—doubtless, they like the food that they rage so much about—and, my lord, they say," added Moniplies, drawing up still closer to his master's side, "they say that Master Heriot has one spirit in his house already."

"How, or what do you mean?" said Nigel; "I will break your head, you drunken knave, if you palter with me any longer."

"Drunken?" answered his trusty adherent, "and is this the story?—why, how could I but drink your lordship's health on my bare knees, when Master Jenkin began it to me?—hang them that would not!—I would have cut the impudent knave's hams with my broadsword, that should make scruple of it, and so have made him kneel when he should have found it difficult to rise again. But touching the spirit," he proceeded, finding that his master made no answer to his valorous tirade, "your lordship has seen her with your own eyes."

"I saw no spirit," said Glenvarloch, but yet breathing thick as one who expects some singular disclosure, "what mean you by a spirit?"

"You saw a young lady come in to prayers, that spoke not a word to any one, only made becks and bows to the old gentleman and lady of the house—ken ye wha she is?"

"No, indeed," answered Nigel; "some relation of the family, I suppose."

"Deil a bit—deil a bit," answered Moniplies, hastily, "not a blood-drop's kin to them, if she had a drop of blood in her body—I tell you but what all human beings allege to be truth, that dwell within hue and cry of Lombard Street—that lady, or quean, or whatever you choose to call her, has been dead in the body these many a year, though she haunts them, as we have seen, even at their very devotions."

"You will allow her to be a good spirit at least," said Nigel Olifaunt, "since she chooses such a time to visit her friends?"

"For that I kenna, my lord," answered the superstitious follower: "I ken no spirit that would have faced the right down hammer-blow of Mess John Knox, whom my father stood by in his very warst days, bating a chance time when the Court, which my father supplied with butcher-meat, was against him. But yon divine has another airt from powerful Master Rollock, and Mess David Black, of North Leith, and sic like.—Alack-a-day! wha can ken, if it please your lordship, whether sic prayers as the Southron read out of their auld blethering black mess-book there, may not be as powerful to invite fiends, as a right red-het prayer warm frae the heart, may be powerful to drive them away, even as the Evil Spirit was driven by the smell of the fish's liver from the bridal-chamber of Sara, the daughter of Raguel? As to whilk story, nevertheless, I make scruple to say whether it be truth or not, better men than I am having doubted on that matter."

"Well, well, well," said his master, impatiently, "we are now near home, and I have permitted you to speak of this matter for once, that we may have an end of your prying folly, and your idiotical superstitions, for ever. For whom do you, or your absurd authors or informers, take this lady?"

"I can say naething preceesely as to that," answered Moniplies; "certain it is her body died and was laid in the grave many a day since, notwithstanding she still wanders on earth, and chiefly amongst Maister Heriot's family, though she hath been seen in other places by them that well knew her. But who she is, I will not warrant to say, or how she becomes attached, like a Highland Brownie, to some peculiar family. They say she has a row of apartments of her own, anteroom, parlour, and bedroom; but deil a bed she sleeps in but her own coffin, and the walls, doors, and windows, are so chinked up, as to prevent the least blink of daylight from entering; and then she dwells by torchlight——"

"To what purpose, if she be a spirit?" said Nigel Olifaunt.

"How can I tell your lordship?" answered his attendant. "I thank God,

Digitized by Google

I know noth ng of her likings, or mislikings — only her coffin is there; and I leave your lordship to guess what a live person has to do with a coffin. As little as a ghost with a lantern, I trow."

"What reason," repeated Nigel, "can a creature, so young and so beautiful, have already habitually to contemplate her bed of last long rest?"

"In troth, I kenna, my lord," answered Moniplies; "but there is the coffin, as they told me who have seen it. It is made of heben-wood, with silver nails, and lined all through with three-piled damask, might serve a princess to rest in."

"Singular," said Nigel, whose brain, like that of most active young spirits, was easily caught by the singular and the romantic; "does she not eat with the family?"

"Who!—she!" exclaimed Moniplies, as if surprised a. the question; "they would need a lang spoon would sup with her, I trow. Always there is something put for her into the Tower, as they call it, whilk is a whigmaleery of a whirling-box, that turns round half on the tae side o' the wa', half on the tother."

"I have seen the contrivance in foreign nunneries," said the Lord of Glenvarloch. "And is it thus she receives her food?"

"They tell me something is put in ilka day, for fashion's sake," replied the attendant; "but it's no to be supposed she would consume it, ony mair than the images of Bel and the Dragon consumed the dainty vivers that were placed before them. There are stout yeomen and chamber-queans in the house, enow to play the part of Lick-it-up-a', as well as the threescore and ten priests of Bel, besides their wives and children."

"And she is never seen in the family but when the hour of prayer arrives?" said the master.

"Never, that I hear of," replied the servant.

"It is singular," said Nigel Olifaunt, musing. "Were it not for the ornaments which she wears, and still more for her attendance upon the service of the Protestant Church, I should know what to think, and should believe her either a Catholic votaress, who, for some cogent reason, was allowed to make her cell here in London, or some unhappy Popish devotee, who was in the course of undergoing a dreadful penance. As it is, I know not what to deem of it."

His reverie was interrupted by the linkboy knocking at the door of honest John Christie, whose wife came forth with "quips, and becks, and wreathed smiles," to welcome her honoured guest on his return to his artment.

Digitized by Google

Chapter the Eighth.

Ay! mark the matron well—and laugh not, Harry,
At her old steeple-hat, and velvet guard—
I've call'd her like the ear of Dionysius;
I mean that ear-form'd vault, built o'er his dungeon,
To catch the groans and discontented murmurs
Of his poor bondsmen—Even so doth Martha
Drink up, for her own purpose, all that passes,
Or is supposed to pass, in this wide city—
She can retail it too, if that her profit
Shall call on her to do so; and retail it
For your advantage, so that you can make
Your profit jump with hers.

THE CONSPIRACY.

We must now introduce to the reader's acquaintance another character, busy and important far beyond her ostensible situation in society—in a word, Dame Ursula Suddlechop, wife of Benjamin Suddlechop, the most renowned barber in all Fleet Street. This dame had her own particular merits, the principal part of which was (if her own report could be trusted) an infinite desire to be of service to her fellow-creatures. Leaving to her thin half-starved partner the boast of having the most dexterous snap with his fingers of any shaver in London, and the care of a shop where starved apprentices flayed the faces of those who were boobies enough to trust them, the dame drove a separate and more lucrative trade, which yet had so many odd turns and windings, that it seemed in many respects to contradict itself.

Its highest and most important duties were of a very secret and confidential nature, and Dame Ursula Suddlechop was never known to betray any transaction intrusted to her, unless she had been either indifferently paid for her service, or that some one found it convenient to give her a double douceur to make her disgorge the secret; and these contingencies happened in so few cases, that her character for trustiness remained as unimpeached as that for honesty and benevolence.

In fact, she was a most admirable matron, and could be useful to the impassioned and the frail, in the rise, progress, and consequences of their passion. She could contrive an interview for lovers who could show proper reasons for meeting privately; she could relieve the frail fair one of the burden of a guilty passion, and perhaps establish the hopeful offspring of unlicensed love as the heir of some family whose love was lawful, but where an heir had not followed the union. More than this she could do, and had been concerned in deeper and dearer secrets. She had been a pupil of Mrs. Turner, and learned from her the secret of making the yellow starch, and, it may be, two or three other secrets of more consequence, though perhaps none that went to the criminal extent of those whereof her mistress was accused. But all that was deep and dark in her real character, was covered by the show of outward mirth and good-humour, the hearty laugh and buxom jest with which the dame knew well how to conciliate the elder part of her neighbours, and the many petty arts by which she could recommend herself to the younger, those especially of her own sex.

Dame Ursula was, in appearance, scarce past forty, and her full, but not overgrown form, and still comely features, although her person was plumped out, and her face somewhat coloured by good cheer, had a joyous expression of gaiety and good-humour, which set off the remains of beauty in the wane. Marriages, births, and christenings, were seldom thought to be performed with sufficient ceremony, for a considerable distance round her abode, unless

Digitized by Google

Dame Ursley, as they called her, was present. She could contrive all sorts of pastimes, games, and jests, which might amuse the large companies which the hospitality of our ancestors assembled together on such occasions, so that her presence was literally considered as indispensable in the family of all citizens of ordinary rank, on such joyous occasions. So much also was she supposed to know of life and its labyrinths, that she was the willing confidant of half the loving couples in the vicinity, most of whom used to communicate their secrets to, and receive their counsels from, Dame Ursley. The rich rewarded her services with rings, owches, or gold pieces, which she liked still better; and she very generously gave her assistance to the poor, on the same mixed principles as young practitioners in medicine assist them, partly from compassion, and partly to keep her hand in use.

Dame Ursley's reputation in the city was the greater that her practice had extended beyond Temple-Bar, and that she had acquaintances, nay patrons and patronesses, among the quality, whose rank, as their members were much fewer, and the prospect of approaching the courtly sphere much more difficult, bore a degree of consequence unknown to the present day, when the toe of the citizen presses so close on the courtier's heel. Dame Ursley maintained her intercourse with this superior rank of customers, partly by driving a small trade in perfumes, essences, pomades, head-gears from France, dishes or ornaments from China, then already beginning to be fashionable; not to mention drugs of various descriptions, chiefly for the use of the ladies, and partly by other services, more or less connected with the esoteric branches of her profession heretofore alluded to.

Possessing such and so many various modes of thriving, Dame Ursley was nevertheless so poor, that she might probably have mended her own circumstances, as well as her husband's, if she had renounced them all, and set herself quietly down to the care of her own household, and to assist Benjamin in the concerns of his trade. But Ursula was luxurious and genial in her habits, and could no more have endured the stinted economy of Benjamin's board, than she could have reconciled herself to the bald chat of his conversation.

It was on the evening of the day on which Lord Nigel Olifaunt dined with the wealthy goldsmith, that we must introduce Ursula Suddlechop upon the stage. She had that morning made a long tour to Westminster, was fatigued, and had assumed a certain large elbow-chair, rendered smooth by frequent use, placed on one side of her chimney, in which there was lit a small but bright fire. Here she observed, betwixt sleeping and waking, the simmering of a pot of well-spiced ale, on the brown surface of which bobbed a small crab-apple, sufficiently roasted, while a little mulatto girl watched, still more attentively, the process of dressing a veal sweetbread, in a silver stewpan which occupied the other side of the chimney. With these viands, doubtless, Dame Ursula proposed concluding the well-spent day, of which she reckoned the labour over, and the rest at her own command. She was deceived, however; for just as the ale, or, to speak technically, the lamb's-wool, was fitted for drinking, and the little dingy maiden intimated that the sweetbread was ready to be eaten, the thin cracked voice of Benjamin was heard from the bottom of the stairs.

"Why, Dame Ursley—why, wife, I say—why, dame—why, love, you are wanted more than a strop for a blunt razor — why, dame——"

"I would some one would draw the razor across thy windpipe, thou bawling ass!" said the dame to herself, in the first moment of irritation, against her clamorous helpmate; and then called aloud,—"Why, what is the matter, Master Suddlechop? I am just going to slip into bed; I have been daggled to and fro the whole day?"

"Nay, sweetheart, it is not me," said the patient Benjamin, "but the Scots laundry-maid from neighbour Ramsay's, who must speak with you incontinent."

Digitized by Google

At the word sweetheart, Dame Ursley cast a wistful look at the mess which was stowed to a second in the stewpan, and then replied, with a sigh, — "Bid Scots Jenny come up, Master Suddlechop. I shall be very happy to hear what she has to say;" then added in a lower tone, "and I hope she will go to the devil in the flame of a tar-barrel, like many a Scots witch before her!"

The Scots laundress entered accordingly, and having heard nothing of the last kind wish of Dame Suddlechop, made her reverence with considerable respect, and said, her young mistress had returned home unwell, and wished to see her neighbour, Dame Ursley, directly.

"And why will it not do to-morrow, Jenny, my good woman?" said Dame Ursley; "for I have been as far as Whitehall to-day already, and I am well-nigh worn off my feet, my good woman."

"Aweel!" answered Jenny, with great composure, "and if that sae be sae, I maun take the langer tramp mysell, and maun gae down the water-side for auld Mother Redcap, at the Hungerford Stairs, that deals in comforting young creatures, e'en as you do yoursell, hinny; for ane o' ye the bairn maun see before she sleeps, and that's a' that I ken on't."

So saying, the old emissary, without farther entreaty, turned on her heel, and was about to retreat, when Dame Ursley exclaimed,—"No, no—if the sweet child, your mistress, has any necessary occasion for good advice and kind tendance, you need not go to Mother Redcap, Janet. She may do very well for skippers' wives, chandlers' daughters, and such like; but nobody shall wait on pretty Mistress Margaret, the daughter of his most Sacred Majesty's horologer, excepting and saving myself. And so I will but take my chopins and my cloak, and put on my muffler, and cross the street to neighbour Ramsay's in an instant. But tell me yourself, good Jenny, are you not something tired of your young lady's frolics and change of mind twenty times a-day?"

"In troth, not I," said the patient drudge, "unless it may be when she is a wee fashious about washing her laces; but I have been her keeper since she was a bairn, neighbour Suddlechop, and that makes a difference."

"Ay," said Dame Ursley, still busied putting on additional defences against the night air; "and you know for certain that she has two hundred pounds a-year in good land, at her own free disposal?"

"Left by her grandmother, Heaven rest her soul!" said the Scotswoman; "and to a daintier lassie she could not have bequeathed it."

"Very true, very true, mistress; for with all her little whims, I have always said Mistress Margaret Ramsay was the prettiest girl in the ward; and, Jenny, I warrant the poor child has had no supper?"

Jenny could not say but it was the case, for, her master being out, the twa 'prentice lads had gone out after shutting shop, to fetch them home, and she and the other maid had gone out to Sandy MacGavin's, to see a friend frae Scotland.

"As was very natural, Mrs. Janet," said Dame Ursley, who found her interest in assenting to all sorts of propositions from all sorts of persons.

"And so the fire went out, too," said Jenny.

"Which was the most natural of the whole," said Dame Suddlechop; "and so, to cut the matter short, Jenny, I'll carry over the little bit of supper that I was going to eat. For dinner I have tasted none, and it may be my young pretty Mistress Marget will eat a morsel with me; for it is mere emptiness, Mistress Jenny, that often puts these fancies of illness into young folk's heads." So saying, she put the silver posset-cup with the ale into Jenny's hands, and assuming her mantle with the alacrity of one determined to sacrifice inclination to duty, she hid the stewpan under its folds, and commanded Wilsa, the little mulatto girl, to light them across the street.

Digitized by Google

"Whither away so late?" said the barber, whom they passed seated with his starveling boys round a mess of stock-fish and parsnips, in the shop below.

"If I were to tell you, Gaffer," said the dame, with most contemptuous coolness, "I do not think you could do my errand, so I will e'en keep it to myself." Benjamin was too much accustomed to his wife's independent mode of conduct, to pursue his inquiry farther; nor did the dame tarry for farther question, but marched out at the door, telling the eldest of the boys "to sit up till her return, and look to the house the whilst."

The night was dark and rainy, and although the distance betwixt the two shops was short, it allowed Dame Ursley leisure enough, while she strode along with high-tucked petticoats, to imbitter it by the following grumbling reflections—"I wonder what I have done, that I must needs trudge at every old beldam's bidding, and every young minx's maggot! I have been marched from Temple-Bar to Whitechapel, on the matter of a pinmaker's wife having pricked her fingers—marry, her husband that made the weapon might have salved the wound.—And here is this fantastic ape, pretty Mistress Margaret, forsooth—such a beauty as I could make of a Dutch doll, and as fantastic, and humorous, and conceited, as if she were a duchess. I have seen her in the same day as changeful as a marmozet, and as stubborn as a mule. I should like to know whether her little conceited noddle, or her father's old crazy, calculating jolter-pate, breeds most whimsies. But then there's that two hundred pounds a-year in dirty land, and the father is held a close chuff, though a fanciful—he is our landlord besides, and she has begged a late day from him for our rent; so, God help me, I must be conformable—besides, the little capricious devil is my only key to get at Master George Heriot's secret, and it concerns my character to find that out; and so, *andiamos*, as the lingua franca hath it."

Thus pondering, she moved forward with hasty strides until she arrived at the watchmaker's habitation. The attendant admitted them by means of a pass-key. Onward glided Dame Ursula, now in glimmer and now in gloom, not like the lovely Lady Cristabelle, through Gothic sculpture and ancient armour, but creeping and stumbling amongst relics of old machines, and models of new inventions in various branches of mechanics, with which wrecks of useless ingenuity, either in a broken or half-finished shape, the apartment of the fanciful though ingenious mechanist was continually lumbered.

At length they attained, by a very narrow staircase, pretty Mistress Margaret's apartment, where she, the cynosure of the eyes of every bold young bachelor in Fleet Street, sat in a posture which hovered between the discontented and the disconsolate. For her pretty back and shoulders were rounded into a curve, her round and dimpled chin reposed in the hollow of her little palm, while the fingers were folded over her mouth; her elbow rested on a table, and her eyes seemed fixed upon the dying charcoal, which was expiring in a small grate. She scarce turned her head when Dame Ursula entered, and when the presence of that estimable matron was more precisely announced in words by the old Scotswoman, Mistress Margaret, without changing her posture, muttered some sort of answer that was wholly unintelligible.

"Go your ways down to the kitchen with Wilsa, good Mistress Jenny," said Dame Ursula, who was used to all sorts of freaks on the part of her patients or clients, whichever they might be termed; "put the stewpan and the porringer by the fireside, and go down below—I must speak to my pretty love, Mistress Margaret, by myself—and there is not a bachelor betwixt this and Bow but will envy me the privilege."

The attendants retired as directed, and Dame Ursula having availed herself of the embers of charcoal, to place her stewpan to the best advantage drew herself as close as she could to her patient, and began in a low, sooth

Digitized by Google

ing, and confidential tone of voice, to inquire what ailed her pretty flower of neighbours.

"Nothing, dame," said Margaret, somewhat pettishly, and changing her posture so as rather to turn her back upon the kind inquirer.

"Nothing, lady-bird!" answered Dame Suddlechop; "and do you use to send for your friends out of bed at this hour for nothing?"

"It was not I who sent for you, dame," replied the malecontent maiden.

"And who was it, then," said Ursula; "for if I had not been sent for, I had not been here at this time of night, I promise you?"

"It was the old Scotch fool, Jenny, who did it out of her own head, I suppose," said Margaret; "for she has been stunning me these two hours about you and Mother Redcap."

"Me and Mother Redcap!" said Dame Ursula, "an old fool indeed, that couples folk up so.—But come, come, my sweet little neighbour, Jenny is no such fool after all; she knows young folks want more and better advice than her own, and she knows, too, where to find it for them; so you must take heart of grace, my pretty maiden, and tell me what you are moping about, and then let Dame Ursula alone for finding out a cure."

"Nay, an ye be so wise, Mother Ursula," replied the girl, "you may guess what I ail without my telling you."

"Ay, ay, child," answered the complaisant matron, "no one can play better than I at the good old game of What is my thought like? Now, I'll warrant that little head of yours is running on a new head-tire a foot higher than those our city dames wear — or you are all for a trip to Islington or Ware, and your father is cross and will not consent — or——"

"Or you are an old fool, Dame Suddlechop," said Margaret, peevishly, "and must needs trouble yourself about matters you know nothing of."

"Fool as much as you will, mistress," said Dame Ursula, offended in her turn, "but not so very many years older than yourself, mistress."

"Oh! we are angry, are we?" said the beauty; "and pray, Madam Ursula, how come you, that are not so many years older than me, to talk about such nonsense to me, who am so many years younger, and who yet have too much sense to care about head-gears and Islington?"

"Well, well, young mistress," said the sage counsellor, rising; "I perceive I can be of no use here; and methinks, since you know your own matters so much better than other people do, you might dispense with disturbing folks at midnight to ask their advice."

"Why, now you are angry, mother," said Margaret, detaining her; "this comes of your coming out at even-tide without eating your supper—I never heard you utter a cross word after you had finished your little morsel.—Here, Janet, a trencher and salt for Dame Ursula;—and what have you in that porringer, dame!—Filthy clammy ale, as I would live—Let Janet fling it out of the window, or keep it for my father's morning draught; and she shall bring you the pottle of sack that was set ready for him—good man, he will never find out the difference, for ale will wash down his dusty calculations quite as well as wine."

"Truly, sweetheart, I am of your opinion," said Dame Ursula, whose temporary displeasure vanished at once before these preparations for good cheer; and so setting herself on the great easy-chair, with a three-legged table before her, she began to despatch, with good appetite, the little delicate dish which she had prepared for herself. She did not, however, fail in the duties of civility, and earnestly, but in vain, pressed Mistress Margaret to partake her dainties. The damsel declined the invitation.

"At least pledge me in a glass of sack," said Dame Ursula; "I have heard my grandame say, that before the gospellers came in, the old Catholic father confessors and their penitents always had a cup of sack together before confession; and you are my penitent."

"I shall drink no sack, I am sure," said Margaret "and I told you

Digitized by Google

before, that if you cannot find out what ails me, I shall never have the heart to tell it."

So saying, she turned away from Dame Ursula once more, and resumed her musing posture, with her hand on her elbow, and her back, at least one shoulder, turned towards her confidant.

"Nay, then," said Dame Ursula, "I must exert my skill in good earnest —You must give me this pretty hand, and I will tell you by palmistry, as well as any gipsy of them all, what foot it is you halt upon."

"As if I halted upon any foot at all," said Margaret, something scornfully, but yielding her left hand to Ursula, and continuing at the same time her averted position.

"I see brave lines here," said Ursula, "and not ill to read neither — pleasure and wealth, and merry nights and late mornings to my Beauty, and such an equipage as shall shake Whitehall. Oh, have I touched you there? — and smile you now, my pretty one? — for why should not he be Lord Mayor, and go to court in his gilded caroch, as others have done before him?"

"Lord Mayor? pshaw!" replied Margaret.

"And why pshaw at my Lord Mayor, sweetheart? or perhaps you pshaw at my prophecy; but there is a cross in every one's line of life as well as in yours, darling. And what though I see a 'prentice's flat cap in this pretty palm, yet there is a sparkling black eye under it, hath not its match in the Ward of Farrington-Without."

"Whom do you mean, dame?" said Margaret, coldly.

"Whom should I mean," said Dame Ursula, "but the prince of 'prentices, and king of good company, Jenkin Vincent?"

"Out, woman — Jenkin Vincent? — a clown — a Cockney!" exclaimed the indignant damsel.

"Ay, sets the wind in that quarter, Beauty!" quoth the dame; "why, it has changed something since we spoke together last, for then I would have sworn it blew fairer for poor Jin Vin; and the poor lad dotes on you too, and would rather see your eyes than the first glimpse of the sun on the great holiday on May-day."

"I would my eyes had the power of the sun to blind his, then," said Margaret, "to teach the drudge his place."

"Nay," said Dame Ursula, "there be some who say that Frank Tunstall is as proper a lad as Jin Vin, and of a surety he is third cousin to a knighthood, and come of a good house; and so mayhap you may be for northward ho!"

"Maybe I may"— answered Margaret, "but not with my father's 'prentice — I thank you, Dame Ursula."

"Nay, then, the devil may guess your thoughts for me," said Dame Ursula; "this comes of trying to shoe a filly that is eternally wincing and shifting ground!"

"Hear me, then," said Margaret, "and mind what I say. — This day I dined abroad——"

"I can tell you where," answered her counsellor, — "with your godfather the rich goldsmith — ay, you see I know something — nay, I could tell you, an I would, with whom, too."

"Indeed!" said Margaret, turning suddenly round, with an accent of strong surprise, and colouring up to the eyes.

"With old Sir Mungo Malagrowther," said the oracular dame — "he was trimmed in my Benjamin's shop in his way to the city."

"Pshaw! the frightful old mouldy skeleton!" said the damsel.

"Indeed you say true, my dear," replied the confidant, — "it is a shame to him to be out of Saint Pancras's charnel-house, for I know no other place he is fit for, the foul-mouthed old railer. He said to my husband——"

"Somewhat which signifies nothing to our purpose, I dare say," inter-

Digitized by Google

rupted Margaret "I *must* speak, then.—There dined with us a nobleman——"

"A nobleman! the maiden's mad," said Dame Ursula.

"There dined with us, I say!" continued Margaret, without regarding the interruption, "a nobleman—a Scottish nobleman."

"Now Our Lady keep her!" said the confidant, "she is quite frantic!—heard ever any one of a watchmaker's daughter falling in love with a nobleman—and a Scots nobleman, to make the matter complete, who are all as proud as Lucifer, and as poor as Job?—A Scots nobleman, quotha? I had as lief you told me of a Jew pedlar. I would have you think how all this is to end, pretty one, before you jump in the dark."

"That is nothing to you, Ursula—it is your assistance," said Mistress Margaret, "and not your advice, that I am desirous to have, and you know I can make it worth your while."

"Oh, it is not for the sake of lucre, Mistress Margaret," answered the obliging dame; "but truly I would have you listen to some advice—bethink you of your own condition."

"My father's calling is mechanical," said Margaret, "but our blood is not so. I have heard my father say that we are descended, at a distance indeed, from the great Earls of Dalwolsey."*

"Ay, ay," said Dame Ursula; "even so—I never knew a Scot of you but was descended, as ye call it, from some great house or other; and a piteous descent it often is—and as for the distance you speak of, it is so great as to put you out of sight of each other. Yet do not toss your pretty head so scornfully, but tell me the name of this lordly northern gallant, and we will try what can be done in the matter."

"It is Lord Glenvarloch, whom they call Lord Nigel Olifaunt," said Margaret, in a low voice, and turning away to hide her blushes.

"Marry, Heaven forefend!" exclaimed Dame Suddlechop; "this is the very devil, and something worse!"

"How mean you?" said the damsel, surprised at the vivacity of her exclamation.

"Why, know ye not," said the dame, "what powerful enemies he has at Court? know ye not—But blisters on my tongue, it runs too fast for my wit—enough to say, that you had better make your bridal-bed under a falling house, than think of young Glenvarloch."

"He *is* unfortunate, then?" said Margaret; "I knew it—I divined it—there was sorrow in his voice when he said even what was gay—there was a touch of misfortune in his melancholy smile—he had not thus clung to my thoughts had I seen him in all the midday glare of prosperity."

"Romances have cracked her brain!" said Dame Ursula; "she is a castaway girl—utterly distraught—loves a Scots lord—and likes him the better for being unfortunate! Well, mistress, I am sorry this is a matter I cannot aid you in—it goes against my conscience, and it is an affair above my condition, and beyond my management;—but I will keep your counsel."

"You will not be so base as to desert me, after having drawn my secret from me?" said Margaret, indignantly; "if you do, I know how to have my revenge; and if you do not, I will reward you well. Remember, the house your husband dwells in is my father's property."

"I remember it but too well, Mistress Margaret," said Ursula, after a moment's reflection, "and I would serve you in any thing in my condition; but to meddle with such high matters—I shall never forget poor Mistress

* The head of the ancient and distinguished house of Ramsay, and to whom, as their chief, the individuals of that name look as their origin and source of gentry. Allan Ramsay, the pastoral poet, in the same manner makes

"Dalhousie of an auld descent,
My chief, my stoup, my ornament."

Digitized by Google

Turner,* my hor oured patroness, peace be with her! she had the ill-luck to meddle in the matter of Somerset and Overbury, and so the great earl and his lady slipt their necks out of the collar, and left her and some half-dozen others to suffer in their stead. I shall never forget the sight of her standing on the scaffold with the ruff round her pretty neck, all done up with the yellow starch which I had so often helped her to make, and that was so soon to give place to a rough hempen cord. Such a sight, sweetheart, will make one loth to meddle with matters that are too hot or heavy for their handling."

"Out, you fool!" answered Mistress Margaret; "am I one to speak to you about such criminal practices as that wretch died for? All I desire of you is, to get me precise knowledge of what affair brings this young nobleman to Court."

"And when you have his secret," said Ursula, "what will it avail you, sweetheart?—and yet I would do your errand, if you could do as much for me."

"And what is it you would have of me?" said Mistress Margaret.

"What you have been angry with me for asking before," answered Dame Ursula. "I want to have some light about the story of your godfather's ghost, that is only seen at prayers."

"Not for the world," said Mistress Margaret, "will I be a spy on my kind godfather's secrets—No, Ursula—that I will never pry into, which he desires to keep hidden. But thou knowest that I have a fortune of my own, which must at no distant day come under my own management—think of some other recompense."

"Ay, that I well know," said the counsellor—"it is that two hundred per year, with your father's indulgence, that makes you so wilful, sweetheart."

"It may be so," said Margaret Ramsay; "meanwhile, do you serve me truly, and here is a ring of value in pledge, that when my fortune is in my own hand, I will redeem the token with fifty broad pieces of gold."

"Fifty broad pieces of gold!" repeated the dame; "and this ring, which is a right fair one, in token you fail not of your word!—Well, sweetheart, if I must put my throat in peril, I am sure I cannot risk it for a friend more generous than you; and I would not think of more than the pleasure of serving you, only Benjamin gets more idle every day, and our family——"

"Say no more of it," said Margaret; "we understand each other. And now, tell me what you know of this young man's affairs, which made you so unwilling to meddle with them?"

"Of that I can say no great matter, as yet," answered Dame Ursula; "only I know the most powerful among his own countrymen are against him, and also the most powerful at the Court here. But I will learn more of it; for it will be a dim print that I will not read for your sake, pretty Mistress Margaret. Know you where this gallant dwells?"

"I heard by accident," said Margaret, as if ashamed of the minute particularity of her memory upon such an occasion,—"he lodges, I think—at one Christie's—if I mistake not—at Paul's Wharf—a ship-chandler's."

"A proper lodging for a young baron!—Well, but cheer you up, Mistress

* Mrs. Anne Turner was a dame somewhat of the occupation of Mrs. Suddlechop in the text; that is, half milliner half procuress, and secret agent in all manner of proceedings. She was a trafficker in the poisoning of Sir Thomas Overbury, for which so many subordinate agents lost their lives, while, to the great scandal of justice, the Earl of Somerset and his Countess were suffered to escape, upon a threat of Somerset to make public some secret which nearly affected his master, King James. Mrs. Turner introduced into England a French custom of using yellow starch in *getting up* hands and cuffs, and, by Lord Coke's orders, she appeared in that fashion at the place of execution. She was the widow of a physician, and had been eminently beautiful, as appears from the description of her in the poem called Overbury's Vision. There was produced in court a parcel of dolls or puppets belonging to this lady, some naked, some dressed, and which she used for exhibiting fashions upon. But, greatly to the horror of the spectators, who accounted these figures to be magical devices, there was, on their being shown, "heard a crack from the scaffold, which caused great fear tumult, and confusion, among the spectators and throughout the hall, every one fearing hurt, as if the devil had been present, and grown angry to have his workmanship showed to such as were not his own scholars." Compare this curious passage in the History of King James for the First Fourteen Years, 1651, with the Aulicus Coquinarius of Dr. Heylin. Both works are published in the secret History of King James.

Digitized by Google

Margaret—if he has come up a caterpillar, like some of his countrymen, he may cast his slough like them, and come out a butterfly.—So I drink good night and sweet dreams to you, in another parting cup of sack; and you shall hear tidings of me within four-and-twenty hours. And, once more, I commend you to your pillow, my pearl of pearls, and Marguerite of Marguerites!"

So saying, she kissed the reluctant cheek of her young friend, or patroness, and took her departure with the light and stealthy pace of one accustomed to accommodate her footsteps to the purposes of despatch and secrecy.

Margaret Ramsay looked after her for some time in anxious silence. "I did ill," she at length murmured, "to let her wring this out of me; but she is artful, bold, and serviceable—and I think faithful—or, if not, she will be true at least to her interest, and that I can command. I would I had not spoken, however—I have begun a hopeless work. For what has he said to me, to warrant my meddling in his fortunes?—Nothing but words of the most ordinary import — mere table-talk, and terms of course. Yet who knows—" she said, and then broke off, looking at the glass the while; which, as it reflected back a face of great beauty, probably suggested to her mind a more favourable conclusion of the sentence than she cared to trust her tongue withal.

Chapter the Ninth.

So pitiful a thing is suitor's state!
Most miserable man, whom wicked fate
Hath brought to Court to sue; for *Had I wist*,
That few have found, and many a one hath miss'd!
Full little knowest thou, that hast not tried,
What hell it is, in sueing long to bide:
To lose good days, that might be better spent;
To waste long nights in pensive discontent;
To speed to-day, to be put back to-morrow;
To feed on hope, to pine with fear and sorrow;
To have thy Prince's grace, yet want her Peers';
To have thy asking, yet wait many years;
To fret thy soul with crosses and with cares—
To eat thy heart through comfortless despairs.
To fawn, to crouch, to wait, to ride, to run,
To spend, to give, to want, to be undone.

MOTHER HUBBARD'S TALE.

On the morning of the day on which George Heriot had prepared to escort the young Lord of Glenvarloch to the Court at Whitehall, it may be reasonably supposed that the young man, whose fortunes were likely to depend on this cast, felt himself more than usually anxious. He rose early, made his toilette with uncommon care, and being enabled, by the generosity of his more plebeian countryman, to set out a very handsome person to the best advantage, he obtained a momentary approbation from himself as he glanced at the mirror, a loud and distinct plaudit from his landlady, who declared at once, that, in her judgment, he would take the wind out of the sail of every gallant in the presence—so much had she been able to enrich her discourse with the metaphors of those with whom her husband dealt.

At the appointed hour, the barge of Master George Heriot arrived, handsomely manned and appointed, having a tilt, with his own cipher, and the arms of his company, painted thereupon.

The young Lord of Glenvarloch received the friend, who had evinced such disinterested attachment, with the kind courtesy which well became him

Digitized by Google

Master Heriot then made him acquainted with the bounty of his Sovereign; which he paid over to his young friend, declining what he had himself formerly advanced to him. Nigel felt all the gratitude which the citizen's disinterested friendship had deserved, and was not wanting in expressing it suitably.

Yet, as the young and high-born nobleman embarked to go to the presence of his Prince, under the patronage of one whose best, or most distinguished qualification, was his being an eminent member of the Goldsmiths' Incorporation, he felt a little surprised, if not abashed, at his own situation; and Richie Moniplies, as he stepped over the gangway to take his place forward in the boat, could not help muttering, — "It was a changed day betwixt Master Heriot and his honest father in the Kræmes;—but, doubtless, there was a difference between clinking on gold and silver, and clattering upon pewter."

On they glided, by the assistance of the oars of four stout watermen, along the Thames, which then served for the principal high-road betwixt London and Westminster; for few ventured on horseback through the narrow and crowded streets of the city, and coaches were then a luxury reserved only for the higher nobility, and to which no citizen, whatever was his wealth, presumed to aspire. The beauty of the banks, especially on the northern side, where the gardens of the nobility descended from their hotels, in many places, down to the water's edge, was pointed out to Nigel by his kind conductor, and was pointed out in vain. The mind of the young Lord of Glenvarloch was filled with anticipations, not the most pleasant, concerning the manner in which he was likely to be received by that monarch, in whose behalf his family had been nearly reduced to ruin; and he was, with the usual mental anxiety of those in such a situation, framing imaginary questions from the King, and over-toiling his spirit in devising answers to them.

His conductor saw the labour of Nigel's mind, and avoided increasing it by farther conversation; so that, when he had explained to him briefly the ceremonies observed at Court on such occasions of presentation, the rest of their voyage was performed in silence.

They landed at Whitehall Stairs, and entered the Palace after announcing their names, — the guards paying to Lord Glenvarloch the respect and honours due to his rank.

The young man's heart beat high and thick within him as he came into the royal apartments. His education abroad, conducted, as it had been, on a narrow and limited scale, had given him but imperfect ideas of the grandeur of a Court; and the philosophical reflections which taught him to set ceremonial and exterior splendour at defiance, proved, like other maxims of mere philosophy, ineffectual, at the moment they were weighed against the impression naturally made on the mind of an inexperienced youth, by the unusual magnificence of the scene. The splendid apartments through which they passed, the rich apparel of the grooms, guards, and domestics in waiting, and the ceremonial attending their passage through the long suite of apartments, had something in it, trifling and commonplace as it might appear to practised courtiers, embarrassing, and even alarming, to one, who went through these forms for the first time, and who was doubtful what sort of reception was to accompany his first appearance before his Sovereign.

Heriot, in anxious attention to save his young friend from any momentary awkwardness, had taken care to give the necessary password to the warders, grooms of the chambers, ushers, or by whatever name they were designated; so they passed on without interruption.

In this manner they passed several anterooms, filled chiefly with guards, attendants of the Court, and their acquaintances, male and female, who, dressed in their best apparel, and with eyes rounded by eager curiosity to make the most of their opportunity, stood, with beseeming modesty, ranked

Digitized by Google

against the wall, in a manner which indicated that they were spectators, not performers, in the courtly exhibition.

Through these exterior apartments, Lord Glenvarloch and his city friend advanced into a large and splendid withdrawing-room, communicating with the presence-chamber, into which anteroom were admitted those only, who, from birth, their posts in the state or household, or by the particular grant of the King, had right to attend the Court, as men entitled to pay their respects to their Sovereign.

Amid this favoured and selected company, Nigel observed Sir Mungo Malagrowther, who, avoided and discountenanced by those who knew how low he stood in Court interest and favour, was but too happy in the opportunity of hooking himself upon a person of Lord Glenvarloch's rank, who was, as yet, so inexperienced, as to feel it difficult to shake off an intruder.

The knight forthwith framed his grim features to a ghastly smile, and, after a preliminary and patronizing nod to George Heriot, accompanied with an aristocratic wave of the hand, which intimated at once superiority and protection, he laid aside altogether the honest citizen, to whom he owed many a dinner, to attach himself exclusively to the young lord, although he suspected he might be occasionally in the predicament of needing one as much as himself. And even the notice of this original, singular and unamiable as he was, was not entirely indifferent to the Lord Glenvarloch, since the absolute and somewhat constrained silence of his good friend Heriot, which left him at liberty to retire painfully to his own agitating reflections, was now relieved; while, on the other hand, he could not help feeling interest in the sharp and sarcastic information poured upon him by an observant, though discontented courtier, to whom a patient auditor, and he a man of title and rank, was as much a prize, as his acute and communicative disposition rendered him an entertaining companion to Nigel Olifaunt. Heriot, in the meantime, neglected by Sir Mungo, and avoiding every attempt by which the grateful politeness of Lord Glenvarloch strove to bring him into the conversation, stood by, with a kind of half smile on his countenance; but whether excited by Sir Mungo's wit, or arising at his expense, did not exactly appear.

In the meantime, the trio occupied a nook of the anteroom, next to the door of the presence-chamber, which was not yet thrown open, when Maxwell, with his rod of office, came bustling into the apartment, where most men, excepting those of high rank, made way for him. He stopped beside the party in which we are interested, looked for a moment at the young Scots nobleman, then made a slight obeisance to Heriot, and lastly, addressing Sir Mungo Malagrowther, began a hurried complaint to him of the misbehaviour of the gentlemen-pensioners and warders, who suffered all sort of citizens, suitors, and scriveners, to sneak into the outer apartments, without either respect or decency.—"The English," he said, "were scandalized, for such a thing durst not be attempted in the Queen's days. In her time, there was then the court-yard for the mobility, and the apartments for the nobility; and it reflects on your place, Sir Mungo," he added, "belonging to the household as you do, that such things should not be better ordered."

Here Sir Mungo, afflicted, as was frequently the case on such occasions, with one of his usual fits of deafness, answered, "It was no wonder the mobility used freedoms, when those whom they saw in office were so little better in blood and havings than themselves."

"You are right, sir—quite right," said Maxwell, putting his hand on the tarnished embroidery on the old knight's sleeve,—"when such fellows see men in office dressed in cast-off suits, like paltry stage-players, it is no wonder the Court is thronged with intruders."

"Were you lauding the taste of my embroidery, Maister Maxwell?" answered the knight, who apparently interpreted the deputy-chamberlain's meaning rather from his action than his words; "it is of an ancient and

Digitized by Google

liberal pattern, having been made by your mother's father, auld James Stitchell, a master-fashioner of honest repute. in Merlin's Wynd, whom I made a point to employ, as I am now happy to remember, seeing your father thought fit to intermarry with sic a person's daughter."*

Maxwell looked stern; but, conscious there was nothing to be got of Sir Mungo in the way of amends, and that prosecuting the quarrel with such an adversary would only render him ridiculous, and make public a misalliance of which he had no reason to be proud, he covered his resentment with a sneer; and, expressing his regret that Sir Mungo was become too deaf to understand or attend to what was said to him, walked on, and planted himself beside the folding-doors of the presence-chamber, at which he was to perform the duty of deputy-chamberlain, or usher, so soon as they should be opened.

"The door of the presence is about to open," said the goldsmith, in a whisper, to his young friend; "my condition permits me to go no farther with you. Fail not to present yourself boldly, according to your birth, and offer your Supplication, which the King will not refuse to accept, and, as I hope, to consider favourably."

As he spoke, the door of the presence-chamber opened accordingly, and, as is usual on such occasions, the courtiers began to advance towards it, and to enter in a slow, but continuous and uninterrupted stream.

As Nigel presented himself in his turn at the entrance, and mentioned his name and title, Maxwell seemed to hesitate. "You are not known to any one," he said. "It is my duty to suffer no one to pass to the presence, my lord, whose face is unknown to me, unless upon the word of a responsible person."

"I came with Master George Heriot," said Nigel, in some embarrassment at this unexpected interruption.

"Master Heriot's name will pass current for much gold and silver, my lord," replied Maxwell, with a civil sneer, "but not for birth and rank. I am compelled by my office to be peremptory.—The entrance is impeded—I am much concerned to say it—your lordship must stand back."

"What is the matter?" said an old Scottish nobleman, who had been speaking with George Heriot, after he had separated from Nigel, and who now came forward, observing the altercation betwixt the latter and Maxwell.

"It is only Master Deputy-Chamberlain Maxwell," said Sir Mungo Malagrowther, "expressing his joy to see Lord Glenvarloch at Court, whose father gave him his office—at least I think he is speaking to that purport—for your lordship kens my imperfection." A subdued laugh, such as the situation permitted, passed round amongst those who heard this specimen of Sir Mungo's sarcastic temper. But the old nobleman stepped still more forward, saying,—"What!—the son of my gallant old opponent, Ochtred Olifaunt?—I will introduce him to the presence myself."

So saying, he took Nigel by the arm, without farther ceremony, and was about to lead him forward, when Maxwell, still keeping his rod across the door, said, but with hesitation and embarrassment,—"My lord, this gentleman is not known, and I have orders to be scrupulous."

"Tutti-taiti, man," said the old lord, "I will be answerable he is his father's son, from the cut of his eyebrow—and thou, Maxwell, knew'st his father well enough to have spared thy scruples. Let us pass, man." So saying, he put aside the deputy-chamberlain's rod, and entered the presence-room, still holding the young nobleman by the arm.

"Why, I must know you, man," he said—"I must know you. I knew your father well, man, and I have broke a lance and crossed a blade with him; and it is to my credit that I am living to brag of it. He was king's-man, and I was queen's-man, during the Douglas wars—young fellows both,

* See Note, p. 68. *Sir Mungo Malagrowther*

Digitized by Google

that feared neither fire nor steel; and we had some old feudal quarrels besides, that had come down from father to son, with our seal-rings, two-handed broad-swords, and plate-coats, and the crests on our burgonets."

"Too loud, my Lord of Huntinglen," whispered a gentleman of the chamber, — "The King! the King!"

The old Earl (for such he proved) took the hint, and was silent; and James, advancing from a side-door, received in succession the compliments of strangers, while a little group of favourite courtiers, or officers of the household, stood around him, to whom he addressed himself from time to time. Some more pains had been bestowed on his toilette than upon the occasion when we first presented the monarch to our readers; but there was a natural awkwardness about his figure which prevented his clothes from sitting handsomely, and the prudence or timidity of his disposition had made him adopt the custom, already noticed, of wearing a dress so thickly quilted as might withstand the stroke of a dagger, which added an ungainly stiffness to his whole appearance, contrasting oddly with the frivolous, ungraceful, and fidgeting motions with which he accompanied his conversation. And yet, though the King's deportment was very undignified, he had a manner so kind, familiar, and good-humoured, was so little apt to veil over or conceal his own foibles, and had so much indulgence and sympathy for those of others, that his address, joined to his learning, and a certain proportion of shrewd mother-wit, failed not to make a favourable impression on those who approached his person.

When the Earl of Huntinglen had presented Nigel to his Sovereign, a ceremony which the good Peer took upon himself, the King received the young lord very graciously, and observed to his introducer, that he "was fain to see them twa stand side by side; for I trow, my Lord Huntinglen," continued he, "your ancestors, ay, and e'en your lordship's self and this lad's father, have stood front to front at the sword's point, and that is a worse posture."

"Until your Majesty," said Lord Huntinglen, "made Lord Ochtred and me cross palms, upon the memorable day when your Majesty feasted all the nobles that were at feud together, and made them join hands in your presence ——"

"I mind it weel," said the King; "I mind it weel—it was a blessed day, being the nineteen of September, of all days in the year—and it was a blithe sport to see how some of the carles grinned as they clapped loofs together. By my saul, I thought some of them, mair special the Hieland chiels, wad have broken out in our own presence; but we caused them to march hand in hand to the Cross, ourselves leading the way, and there drink a blithe cup of kindness with ilk other, to the stanching of feud, and perpetuation of amity. Auld John Anderson was Provost that year — the carle grat for joy, and the Bailies and Councillors danced bare-headed in our presence like five-year-auld colts, for very triumph."

"It was indeed a happy day," said Lord Huntinglen, "and will not be forgotten in the history of your Majesty's reign."

"I would not that it were, my lord," replied the Monarch — "I would not that it were pretermitted in our annals. Ay, ay — *Beati pacifici*. My English lieges here may weel make much of me, for I would have them to know, they have gotten the only peaceable man that ever came of my family. If James with the Fiery Face had come amongst you," he said, looking round him, "or my great grandsire, of Flodden memory!"

"We should have sent him back to the north again," whispered one English nobleman.

"At least," said another, in the same inaudible tone, "we should have had a *man* to our sovereign, though he were but a Scotsman."

"And now, my young springald," said the King to Lord Glenvarloch, "where have you been spending your calf-time?"

Digitized by Google

"At Leyden, of late, may it please your Majesty," answered Lord Nigel.

"Aha! a scholar," said the King; "and, by my saul, a modest and ingenuous youth, that hath not forgotten how to blush, like most of our travelled Monsieurs. We will treat him conformably."

Then drawing himself up, coughing slightly, and looking around him with the conscious importance of superior learning, while all the courtiers who understood, or understood not, Latin, pressed eagerly forward to listen, the sapient monarch prosecuted his inquiries as follows:—

"Hem! hem! *Salve bis, quaterque salve, Glenvarlochides noster! Nuperrumne ab Lugduno Batavorum Britanniam rediisti?*"

The young nobleman replied, bowing low—

"*Imo, Rex augustissime—biennium fere apud Lugdunenses moratus sum.*"

James proceeded—

"*Biennium dicis? bene, bene, optume factum est—Non uno die, quod dicunt, —intelligisti, Domine Glenvarlochiensis?* Aha!".

Nigel replied by a reverent bow, and the King, turning to those behind him, said—

"*Adolescens quidem ingenui vultus ingenuique pudoris.*" Then resumed his learned queries. "*Et quid hodie Lugdunenses loquuntur—Vossius vester nihilne novi scripsit?—nihil certe, quod doleo, typis recentur edidit.*"

"*Valet quidem Vossius, Rex benevole,*" replied Nigel, "*ast senex veneratissimus annum agit, ni fallor, septuagesimum.*"

"*Virum, mehercle, vix tam grandævum crediderim,*" replied the monarch. "*Et Vorstius iste? — Arminii improbii successor æque ac sectator — Herosne adhuc, ut cum Homero loquar, Ζωὸς ἐστὶ καὶ ἐπὶ χθονὶ δέρκεται?*"

Nigel, by good fortune, remembered that Vorstius, the divine last mentioned in his Majesty's queries about the state of Dutch literature, had been engaged in a personal controversy with James, in which the King had taken so deep an interest, as at length to hint in his public correspondence with the United States, that they would do well to apply the secular arm to stop the progress of heresy by violent measures against the Professor's person—a demand which their Mighty Mightinesses' principles of universal toleration induced them to elude, though with some difficulty. Knowing all this, Lord Glenvarloch, though a courtier of only five minutes' standing, had address enough to reply—

"*Vivum quidem, haud diu est, hominem videbam — vigere autem quis dicat qui sub fulminibus eloquentiæ tuæ, Rex magne, jamdudum pronus jacet, et prostratus?*" *

This last tribute to his polemical powers completed James's happiness, which the triumph of exhibiting his erudition had already raised to a considerable height.

He rubbed his hands, snapped his fingers, fidgeted, chuckled, exclaimed—"*Euge! belle! optime!*" and turning to the Bishops of Exeter and Oxford, who stood behind him, he said, "Ye see, my lords, no bad specimen of our Scottish Latinity, with which language we would all our subjects of England were as well imbued as this, and other youths of honourable birth, in our auld kingdom; also, we keep the genuine and Roman pronunciation, like other learned nations on the continent, sae that we hold communing with any scholar in the universe, who can but speak the Latin tongue; whereas ye, our learned subjects of England, have introduced into your universities, otherwise most learned, a fashion of pronouncing like unto the 'nippit foot and clippit foot' of the bride in the fairy tale, whilk manner of speech, (take it not amiss that I be round with you) can be understood by no nation on earth saving yourselves; whereby Latin, *quoad Anglos*, ceaseth to be

* Lest any lady or gentleman should suspect there is aught of mystery concealed under the sentences printed in Italics, they will be pleased to understand, that they contain only a few commonplace Latin phrases, relating to the state of letters in Holland, which neither deserve, nor would endure, a literal translation.

Digitized by Google

communis lingua, the general dragoman, or interpreter, between all the wise men of the earth."

The Bishop of Exeter bowed, as in acquiescence to the royal censure; but he of Oxford stood upright, as mindful over what subjects his see extended, and as being equally willing to become food for fagots in defence of the Latinity of the University, as for any article of his religious creed.

The King, without awaiting an answer from either prelate, proceeded to question Lord Nigel, but in the vernacular tongue, "Weel, my likely Alumnus of the Muses, and what make you so far from the north?"

"To pay my homage to your Majesty," said the young nobleman, kneeling on one knee, "and to lay before you," he added, "this my humble and dutiful Supplication."

The presenting of a pistol would certainly have startled King James more, but could (setting apart the fright) hardly have been more unpleasing to his indolent disposition.

"And is it even so, man?" said he; "and can no single man, were it but for the rarity of the case, ever come up frae Scotland, excepting *ex proposito* —on set purpose, to see what he can make out of his loving Sovereign? It is but three days syne that we had weel-nigh lost our life, and put three kingdoms into dule-weeds, from the over haste of a clumsy-banded peasant, to thrust a packet into our hand, and now we are beset by the like impediment in our very Court. To our Secretary with that gear, my lord—to our Secretary with that gear."

"I have already offered my humble Supplication to your Majesty's Secretary of State," said Lord Glenvarloch—"but it seems——"

"That he would not receive it, I warrant?" said the King, interrupting him; "by my saul, our Secretary kens that point of king-craft, called refusing, better than we do, and will look at nothing but what he likes himsell—I think I wad make a better Secretary to him than he to me.—Weel, my lord, you are welcome to London; and, as ye seem an acute and learned youth, I advise ye to turn your web northward as soon as ye like, and settle yoursell for a while at Saint Andrews, and we will be right glad to hear that you prosper in your studies.—*Incumbite remis fortiter.*"

While the King spoke, he held the petition of the young lord carelessly, like one who only delayed till the supplicant's back was turned, to throw it away, or at least lay it aside to be no more looked at. The petitioner, who read this in his cold and indifferent looks, and in the manner in which he twisted and crumpled together the paper, arose with a bitter sense of anger and disappointment, made a profound obeisance, and was about to retire hastily. But Lord Huntinglen, who stood by him, checked his intention by an almost imperceptible touch upon the skirt of his cloak, and Nigel, taking the hint, retreated only a few steps from the royal presence, and then made a pause. In the meantime, Lord Huntinglen kneeled before James, in his turn, and said—"May it please your Majesty to remember, that upon one certain occasion you did promise to grant me a boon every year of your sacred life?"*

"I mind it weel, man," answered James, "I mind it weel, and good reason why—it was when you unclasped the fause traitor Ruthven's fangs from about our royal throat, and drove your dirk into him like a true subject. We did then, as you remind us, (whilk was unnecessary,) being partly beside ourselves with joy at our liberation, promise we would grant

* 'The credit of having rescued James I. from the dagger of Alexander Ruthven, is here fictitiously ascribed to an imaginary Lord Huntinglen. In reality, as may be read in every history, his preserver was John Ramsay, afterwards created Earl of Holderness, who stabbed the younger Ruthven with his dagger while he was struggling with the King. Sir Anthony Weldon informs us, that, upon the annual return of the day, the King's deliverance was commemorated by an anniversary feast. The time was the fifth of August, upon which," proceeds the satirical historian, "Sir John Ramsay, for his good service in that preservation was the principal guest, and so did the King grant him any boon he would ask that day. But he had such limitations made to his asking, as made his suit as unprofitable, as the action for which he asked it for was unworthy to be to the King."

Digitized by Google

you a free boon every year; whilk promise, on our coming to meneeful possession of our royal faculties, we did confirm, *restrictivé* always and *conditionaliter*, that your lordship's demand should be such as we, in our royal discretion, should think reasonable."

"Even so, gracious Sovereign," said the old Earl, "and may I yet farther crave to know if I have ever exceeded the bounds of your royal benevolence?"

"By my word, man, no!" said the King; "I cannot remember you have asked much for yourself, if it be not a dog, or a hawk, or a buck out of our park at Theobald's, or such like. But to what serves this preface?"

"To the boon which I am now to ask of your Grace," said Lord Huntinglen; "which is, that your Majesty would be pleased, on the instant, to look at the placet of Lord Glenvarloch, and do upon it what your own just and royal nature shall think meet and just, without reference to your Secretary or any other of your Council."

"By my saul, my lord, this is strange," said the King; "ye are pleading for the son of your enemy!"

"Of one who *was* my enemy till your Majesty made him my friend," answered Lord Huntinglen.

"Weel spoken, my lord!" said the King; "and with a true Christian spirit. And, respecting the Supplication of this young man, I partly guess where the matter lies; and in plain troth I had promised to George Heriot to be good to the lad—But then, here the shoe pinches. Steenie and Baby Charles cannot abide him — neither can your own son, my lord; and so, methinks, he had better go down to Scotland before he comes to ill luck by them."

"My son, an it please your Majesty, so far as he is concerned, shall not direct my doings," said the Earl, "nor any wild-headed young man of them all."

"Why, neither shall they mine," replied the Monarch; "by my father's saul, none of them all shall play Rex with me — I will do what I will, and what I ought, like a free King."

"Your Majesty will then grant me my boon?" said the Lord Huntinglen

"Ay, marry will I — marry will I," said the King; "but follow me this way, man, where we may be more private."

He led Lord Huntinglen with rather a hurried step through the courtiers, all of whom gazed earnestly on this unwonted scene, as is the fashion of all courts on similar occasions. The King passed into a little cabinet, and bade, in the first moment, Lord Huntinglen lock or bar the door; but countermanded his direction in the next, saying, — "No, no, no — bread o' life, man, I am a free King—will do what I will and what I should—I am *justus et tenax propositi*, man — nevertheless, keep by the door, Lord Huntinglen, in case Steenie should come in with his mad humour."

"Oh, my poor master!" groaned the Earl of Huntinglen. "When you were in your own cold country, you had warmer blood in your veins."

The King hastily looked over the petition or memorial, every now and then glancing his eye towards the door, and then sinking it hastily on the paper, ashamed that Lord Huntinglen, whom he respected, should suspect him of timidity.

"To grant the truth," he said, after he had finished his hasty perusal, "this is a hard case; and harder than it was represented to me, though I had some inkling of it before. And so the lad only wants payment of the siller due from us, in order to reclaim his paternal estate? But then, Huntinglen, the lad will have other debts — and why burden himself with sae many acres of barren woodland? let the land gang, man, let the land gang; Steenie has the promise of it from our Scottish Chancellor — it is the best hunting-ground in Scotland — and Baby Charles and Steenie want to kill a buck there this next year — they maun hae the land — they maun hae the

Digitized by Google

land; and our debt shall be paid to the young man plack and bawbee, and he may have the spending of it at our Court; or if he has such an eard hunger, wouns! man, we'll stuff his stomach with English land, which is worth twice as much, ay, ten times as much, as these accursed hills and heughs, and mosses and muirs, that he is sae keen after."

All this while the poor King ambled up and down the apartment in a piteous state of uncertainty, which was made more ridiculous by his shambling circular mode of managing his legs, and his ungainly fashion on such occasions of fiddling with the bunches of ribbons which fastened the lower part of his dress.

Lord Huntinglen listened with great composure, and answered, "An it please your Majesty, there was an answer yielded by Naboth when Ahab coveted his vineyard — 'The Lord forbid that I should give the inheritance of my fathers unto thee.'"

"Ey, my lord — ey, my lord!" ejaculated James, while all the colour mounted both to his cheek and nose; "I hope ye mean not to teach me divinity? Ye need not fear, my lord, that I will shun to do justice to every man; and, since your lordship will give me no help to take up this man in a more peaceful manner — whilk, methinks, would be better for the young man, as I said before, — why — since it maun be so — 'sdeath, I am a free King, man, and he shall have his money, and redeem his land, and make a kirk and a miln of it, an he will." So saying, he hastily wrote an order on the Scottish Exchequer for the sum in question, and then added, "How they are to pay it, I see not; but I warrant he will find money on the order among the goldsmiths, who can find it for every one but me. — And now you see, my Lord of Huntinglen, that I am neither an untrue man, to deny you the boon whilk I became bound for, nor an Ahab, to covet Naboth's vineyard; nor a mere nose-of-wax, to be twisted this way and that, by favourites and counsellors at their pleasure. I think you will grant now that I am none of those."

"You are my own native and noble Prince," said Huntinglen, as he knelt to kiss the royal hand — "just and generous, whenever you listen to the workings of your own heart."

"Ay, ay," said the King, laughing good-naturedly, as he raised his faithful servant from the ground, "That is what ye all say when I do anything to please ye. There — there, take the sign-manual, and away with you and this young fellow. I wonder Steenie and Baby Charles have not broken in on us before now."

Lord Huntinglen hastened from the cabinet, foreseeing a scene at which he was unwilling to be present, but which sometimes occurred when James roused himself so far as to exert his own free-will, of which he boasted so much, in spite of that of his imperious favourite Steenie, as he called the Duke of Buckingham, from a supposed resemblance betwixt his very handsome countenance, and that with which the Italian artists represented the protomartyr Stephen. In fact, the haughty favourite, who had the unusual good fortune to stand as high in the opinion of the heir-apparent as of the existing monarch, had considerably diminished in his respect towards the latter; and it was apparent to the more shrewd courtiers, that James endured his domination rather from habit, timidity, and a dread of encountering his stormy passions, than from any heartfelt continuation of regard towards him, whose greatness had been the work of his own hands. To save himself the pain of seeing what was likely to take place on the Duke's return, and to preserve the King from the additional humiliation which the presence of such a witness must have occasioned, the Earl left the cabinet as speedily as possible, having first carefully pocketed the important sign-manual.

No sooner had he entered the presence-room, than he hastily sought Lord Glenvarloch, who had withdrawn into the embrasure of one of the windows, from the general gaze of men who seemed disposed only to afford him the

Digitized by Google

notice which arises from surprise and curiosity, and, taking him by the arm, without speaking, led him out of the presence-chamber into the first anteroom. Here they found the worthy goldsmith, who approached them with looks of curiosity, which were checked by the old lord, who said hastily, "All is well. — Is your barge in waiting?" Heriot answered in the affirmative. "Then," said Lord Huntinglen, "you shall give me a cast in it, as the watermen say, and I, in requital, will give you both your dinner; for we must have some conversation together."

They both followed the Earl without speaking, and were in the second anteroom when the important annunciation of the ushers, and the hasty murmur with which all made ample way as the company repeated to each other, — "The Duke — the Duke!" made them aware of the approach of the omnipotent favourite.

He entered, that unhappy minion of court favour, sumptuously dressed in the picturesque attire which will live for ever on the canvass of Vandyke, and which marks so well the proud age, when aristocracy, though undermined and nodding to its fall, still, by external show and profuse expense, endeavoured to assert its paramount superiority over the inferior orders. The handsome and commanding countenance, stately form, and graceful action and manners of the Duke of Buckingham, made him become that picturesque dress beyond any man of his time. At present, however, his countenance seemed discomposed, his dress a little more disordered than became the place, his step hasty, and his voice imperative.

All marked the angry spot upon his brow, and bore back so suddenly to make way for him, that the Earl of Huntinglen, who affected no extraordinary haste on the occasion, with his companions, who could not, if they would, have decently left him, remained as it were by themselves in the middle of the room, and in the very path of the angry favourite. He touched his cap sternly as he looked on Huntinglen, but unbonneted to Heriot, and sunk his beaver, with its shadowy plume, as low as the floor, with a profound air of mock respect. In returning his greeting, which he did simply and unaffectedly, the citizen only said, — "Too much courtesy, my lord duke, is often the reverse of kindness."

"I grieve you should think so, Master Heriot," answered the Duke; "I only meant, by my homage, to claim your protection, sir — your patronage. You are become, I understand, a solicitor of suits — a promoter — an undertaker — a fautor of court suitors of merit and quality, who chance to be pennyless. I trust your bags will bear you out in your new boast."

"They will bear me the farther, my lord duke," answered the goldsmith, "that my boast is but small."

"Oh, you do yourself less than justice, my good Master Heriot," continued the Duke, in the same tone of irony; "you have a marvellous court-faction, to be the son of an Edinburgh tinker. Have the goodness to prefer me to the knowledge of the high-born nobleman who is honoured and advantaged by your patronage."

"That shall be *my* task," said Lord Huntinglen, with emphasis. "My lord duke, I desire you to know Nigel Olifaunt, Lord Glenvarloch, representative of one of the most ancient and powerful baronial houses in Scotland — Lord Glenvarloch, I present you to his Grace the Duke of Buckingham, representative of Sir George Villiers, Knight, of Brookesby in the county of Leicester."

The Duke coloured still more high as he bowed to Lord Glenvarloch scornfully, a courtesy which the other returned haughtily, and with restrained indignation "We know each other, then," said the Duke after a moment's pause, and as if he had seen something in the young nobleman which merited more serious notice than the bitter raillery with which he commenced — "we know each other — and you know me, my lord, for your enemy."*

* Buckingham, who had a frankness in his high and irascible ambition, was always ready to bid defiance to those by whom he was thwarted or opposed. He aspired to be created Prince of Tipperary in Ireland, and

Digitized by Google

"I thank you for your plainness, my lord duke," replied Nigel; "an open enemy is better than a hollow friend."

"For you, my Lord Huntinglen," said the Duke; "methinks you have but now overstepped the limits of the indulgence permitted to you, as the father of the Prince's friend, and my own."

"By my word, my lord duke," replied the Earl, "it is easy for any one to outstep boundaries of the existence of which he is not aware. It is neither to secure my protection nor approbation, that my son keeps such exalted company."

"Oh, my lord, we know you, and indulge you," said the Duke; "you are one of those who presume for a life-long upon the merit of one good action."

"In faith, my lord, and if it be so," said the old Earl, "I have at least the advantage of such as presume more than I do, without having done any action of merit whatever. But I mean not to quarrel with you, my lord — we can neither be friends nor enemies — you have your path, and I have mine."

Buckingham only replied by throwing on his bonnet, and shaking its lofty plume with a careless and scornful toss of the head. They parted thus; the Duke walking onwards through the apartments, and the others leaving the palace and repairing to Whitehall Stairs, where they embarked on board the barge of the citizen.

Chapter the Tenth.

Bid not thy fortune troll upon the wheels
Of yonder dancing cubes of mottled bone;
And drown it not, like Egypt's royal harlot,
Dissolving her rich pearl in the brimm'd wine-cup.
These are the arts, Lothario, which shrink acres
Into brief yards — bring sterling pounds to farthings,
Credit to infamy; and the poor gull,
Who might have lived an honour'd, easy life,
To ruin, and an unregarded grave.

THE CHANGES.

When they were fairly embarked on the Thames, the Earl took from his pocket the Supplication, and, pointing out to George Heriot the royal warrant endorsed thereon, asked him, if it were in due and regular form? The worthy citizen hastily read it over, thrust forth his hand as if to congratulate the Lord Glenvarloch, then checked himself, pulled out his barnacles, (a present from old David Ramsay,) and again perused the warrant with the most business-like and critical attention. "It is strictly correct and formal," he said, looking to the Earl of Huntinglen; "and I sincerely rejoice at it."

"I doubt nothing of its formality," said the Earl; "the King understands business well, and, if he does not practise it often, it is only because indolence obscures parts which are naturally well qualified for the discharge of affairs. But what is next to be done for our young friend, Master Heriot? You know how I am circumstanced. Scottish lords living at the English

Lord High Constable of England. Coventry, then Lord Keeper, opposed what seemed such an unreasonable extent of power as was annexed to the office of Constable. On this opposition, according to Sir Anthony Weldon, "the Duke peremptorily accosted Coventry, 'Who made you Lord Keeper, Coventry?' He replied, 'the King.' Buckingham replied, 'It's false; 'twas I did make you, and you shall know that I, who made you, can, and will, unmake you.' Coventry thus answered him, 'Did I conceive that I held my place by your favour, I would presently unmake myself, by rendering up the seals to his Majesty.' Then Buckingham, in a scorn and fury, flung from him, saying, 'You shall not keep it long:' and surely had not Felton prevented him, he had made good his word."—*Weldon's Court of King James and Charles.*

Digitized by Google

VIEW OF THE RIVER THAMES, FROM OLD SOMERSET HOUSE.

Digitized by Google

Digitized by Google

Court have seldom command of money; yet, unless a sum can be presently raised on this warrant, matters standing as you hastily hinted to me, the mortgage, wadset, or whatever it is called, will be foreclosed."

"It is true," said Heriot, in some embarrassment; "there is a large sum wanted in redemption — yet, if it is not raised, there will be an expiry of the legal, as our lawyers call it, and the estate will be evicted."

"My noble — my worthy friends, who have taken up my cause so undeservedly, so unexpectedly," said Nigel, "do not let me be a burden on your kindness. You have already done too much where nothing was merited."

"Peace, man, peace," said Lord Huntinglen, "and let old Heriot and me puzzle this scent out. He is about to open — hark to him!"

"My lord," said the citizen, "the Duke of Buckingham sneers at our city money-bags; yet they can sometimes open, to prop a falling and a noble house."

"We know they can," said Lord Huntinglen—"mind not Buckingham, he is a Peg-a-Ramsay — and now for the remedy."

"I partly hinted to Lord Glenvarloch already," said Heriot, "that the redemption money might be advanced upon such a warrant as the present, and I will engage my honour that it can. But then, in order to secure the lender, he must come in the shoes of the creditor to whom he advances payment."

"Come in his shoes," replied the Earl, "why what have boots or shoes to do with this matter, my good friend?"

"It is a law phrase, my lord. My experience has made me pick up a few of them," said Heriot.

"Ay, and of better things along with them, Master George," replied Lord Huntinglen; "but what means it?"

"Simply this," resumed the citizen; "that the lender of this money will transact with the holder of the mortgage, or wadset, over the estate of Glenvarloch, and obtain from him such a conveyance to his right as shall leave the lands pledged for the debt, in case the warrant upon the Scottish Exchequer should prove unproductive. I fear, in this uncertainty of public credit, that, without some such counter security, it will be very difficult to find so large a sum."

"Ho la!" said the Earl of Huntinglen, "halt there; a thought strikes me.—What if the new creditor should admire the estate as a hunting-field, as much as my Lord Grace of Buckingham seems to do, and should wish to kill a buck there in the summer season? It seems to me, that on your plan, Master George, our new friend will be as well entitled to block Lord Glenvarloch out of his inheritance as the present holder of the mortgage."

The citizen laughed. "I will engage," he said, "that the keenest sportsman to whom I may apply on this occasion, shall not have a thought beyond the Lord Mayor's Easter-hunt, in Epping-Forest. But your lordship's caution is reasonable. The creditor must be bound to allow Lord Glenvarloch sufficient time to redeem his estate by means of the royal warrant, and must wave in his favour the right of instant foreclosure, which may be, I should think, the more easily managed, as the right of redemption must be exercised in his own name."

"But where shall we find a person in London fit to draw the necessary writings?" said the Earl. "If my old friend Sir John Skene of Halyards had lived, we should have had advice; but time presses, and——"

"I know," said Heriot, "an orphan lad, a scrivener, that dwells by Temple-Bar; he can draw deeds both after the English and Scottish fashion, and I have trusted him often in matters of weight and of importance. I will send one of my serving-men for him, and the mutual deeds may be executed in your lordship's presence; for, as things stand, there should be no delay." His lordship readily assented; and as they now landed upon the private stairs leading down to the river from the gardens of the handsome

Digitized by Google

hotel which he inhabited, the messenger was despatched without loss of time.

Nigel, who had sat almost stupified while these zealous friends volunteered for him in arranging the measures by which his fortune was to be disembarrassed, now made another eager attempt to force upon them his broken expressions of thanks and gratitude. But he was again silenced by Lord Huntinglen, who declared he would not hear a word on that topic, and proposed instead, that they should take a turn in the pleached alley, or sit upon the stone bench which overlooked the Thames, until his son's arrival should give the signal for dinner.

"I desire to introduce Dalgarno and Lord Glenvarloch to each other," he said, "as two who will be near neighbours, and I trust will be more kind ones than their fathers were formerly. There is but three Scots miles betwixt the castles, and the turrets of the one are visible from the battlements of the other."

The old Earl was silent for a moment, and appeared to muse upon the recollections which the vicinity of the castles had summoned up.

"Does Lord Dalgarno follow the Court to Newmarket next week?" said Heriot, by way of removing the conversation.

"He proposes so, I think," answered Lord Huntinglen, relapsed into his reverie for a minute or two, and then addressed Nigel somewhat abruptly—

"My young friend, when you attain possession of your inheritance, as I hope you soon will, I trust you will not add one to the idle followers of the Court, but reside on your patrimonial estate, cherish your ancient tenants, relieve and assist your poor kinsmen, protect the poor against subaltern oppression, and do what our fathers used to do, with fewer lights and with less means than we have."

"And yet the advice to keep the country," said Heriot, "comes from an ancient and constant ornament of the Court."

"From an old courtier, indeed," said the Earl, "and the first of my family that could so write himself — my gray beard falls on a cambric ruff, and a silken doublet — my father's descended upon a buff coat and a breastplate. I would not that these days of battle returned; but I should love well to make the oaks of my old forest of Dalgarno ring once more with halloo, and horn, and hound, and to have the old stone-arched hall return the hearty shout of my vassals and tenants, as the bicker and the quaigh walked their rounds amongst them. I should like to see the broad Tay once more before I die — not even the Thames can match it in my mind."

"Surely, my lord," said the citizen, "all this might be easily done — it costs but a moment's resolution, and the journey of some brief days, and you will be where you desire to be—what is there to prevent you?"

"Habits, Master George, habits," replied the Earl, "which to young men are like threads of silk, so lightly are they worn, so soon broken; but which hang on our old limbs as if time had stiffened them into gyves of iron. To go to Scotland for a brief space were but labour in vain; and when I think of abiding there, I cannot bring myself to leave my old Master, to whom I fancy myself sometimes useful, and whose weal and wo I have shared for so many years. But Dalgarno shall be a Scottish noble."

"Has he visited the North?" said Heriot.

"He was there last year, and made such a report of the country, that the Prince has expressed a longing to see it."

"Lord Dalgarno is in high grace with his Highness, and the Duke of Buckingham?" observed the goldsmith.

"He is so," answered the Earl,—"I pray it may be for the advantage of them all. The Prince is just and equitable in his sentiments, though cold and stately in his manners, and very obstinate in his most trifling purposes; and the Duke, noble and gallant, and generous and open, is fiery, ambitious, and impetuous. Dalgarno has none of these faults, and such as he may

Digitized by Google

have of his own, may perchance be corrected by the society in which he moves.—See, here he comes."

Lord Dalgarno accordingly advanced from the farther end of the alley to the bench on which his father and his guests were seated, so that Nigel had full leisure to peruse his countenance and figure. He was dressed point-device, and almost to extremity, in the splendid fashion of the time, which suited well with his age, probably about five-and-twenty, with a noble form and fine countenance, in which last could easily be traced the manly features of his father, but softened by a more habitual air of assiduous courtesy than the stubborn old Earl had ever condescended to assume towards the world in general. In other respects, his address was gallant, free, and unencumbered either by pride or ceremony—far remote certainly from the charge either of haughty coldness or forward impetuosity; and so far his father had justly freed him from the marked faults which he ascribed to the manners of the Prince and his favourite Buckingham.

While the old Earl presented his young acquaintance Lord Glenvarloch to his son, as one whom he would have him love and honour, Nigel marked the countenance of Lord Dalgarno closely, to see if he could detect aught of that secret dislike which the King had, in one of his broken expostulations, seemed to intimate, as arising from a clashing of interests betwixt his new friend and the great Buckingham. But nothing of this was visible; on the contrary, Lord Dalgarno received his new acquaintance with the open frankness and courtesy which makes conquest at once, when addressed to the feelings of an ingenuous young man.

It need hardly be told that his open and friendly address met equally ready and cheerful acceptation from Nigel Olifaunt. For many months, and while a youth not much above two-and-twenty, he had been restrained by circumstances from the conversation of his equals. When, on his father's sudden death, he left the Low Countries for Scotland, he had found himself involved, to all appearance inextricably, with the details of the law, all of which threatened to end in the alienation of the patrimony which should support his hereditary rank. His term of sincere mourning, joined to injured pride, and the swelling of the heart under unexpected and undeserved misfortune, together with the uncertainty attending the issue of his affairs, had induced the young Lord of Glenvarloch to live, while in Scotland, in a very private and reserved manner. How he had passed his time in London, the reader is acquainted with. But this melancholy and secluded course of life was neither agreeable to his age nor to his temper, which was genial and sociable. He hailed, therefore, with sincere pleasure, the approaches which a young man of his own age and rank made towards him; and, when he had exchanged with Lord Dalgarno some of those words and signals by which, as surely as by those of freemasonry, young people recognize a mutual wish to be agreeable to each other, it seemed as if the two noblemen had been acquainted for some time.

Just as this tacit intercourse had been established, one of Lord Huntinglen's attendants came down the alley, marshalling onwards a man dressed in black buckram, who followed him with tolerable speed, considering that, according to his sense of reverence and propriety, he kept his body bent and parallel to the horizon from the moment that he came in sight of the company to which he was about to be presented.

"Who is this, you cuckoldy knave," said the old Lord, who had retained the keen appetite and impatience of a Scottish Baron even during a long alienation from his native country; "and why does John Cook, with a murrain to him, keep back dinner?"

"I believe we are ourselves responsible for this person's intrusion," said George Heriot; "this is the scrivener whom we desire to see.—Look up, man, and see us in the face as an honest man should, instead of bearing thy noddle charged against us thus like a battering-ram."

Digitized by Google

The scrivener did look up accordingly, with the action of an automaton which suddenly obeys the impulse of a pressed spring. But, strange to tell, not even the haste he had made to attend his patron's mandate, a business, as Master Heriot's message expressed, of weight and importance—nay, not even the state of depression in which, out of sheer humility doubtless, he had his head stooped to the earth, from the moment he had trod the demesnes of the Earl of Huntinglen, had called any colour into his countenance. The drops stood on his brow from haste and toil, but his cheek was still pale and tallow-coloured as before; nay, what seemed stranger, his very hair, when he raised his head, hung down on either cheek as straight and sleek and undisturbed as it was when we first introduced him to our readers, seated at his quiet and humble desk.

Lord Dalgarno could not forbear a stifled laugh at the ridiculous and puritanical figure which presented itself like a starved anatomy to the company, and whispered at the same time into Lord Glenvarloch's ear—

"The devil damn thee black, thou cream-faced loon,
Where got'st thou that goose-look?"

Nigel was too little acquainted with the English stage, to understand a quotation which had already grown matter of common allusion in London. Lord Dalgarno saw that he was not understood, and continued, "That fellow, by his visage, should either be a saint, or a most hypocritical rogue—and such is my excellent opinion of human nature, that I always suspect the worst. But they seem deep in business. Will you take a turn with me in the garden, my lord, or will you remain a member of the serious conclave?"

"With you, my lord, most willingly," said Nigel; and they were turning away accordingly, when George Heriot, with the formality belonging to his station, observed, that, "as their business concerned Lord Glenvarloch, he had better remain, to make himself master of it, and witness to it."

"My presence is utterly needless, my good lord;—and, my best friend, Master Heriot," said the young nobleman, "I shall understand nothing the better for cumbering you with my ignorance in these matters; and can only say at the end, as I now say at the beginning, that I dare not take the helm out of the hand of the kind pilots who have already guided my course within sight of a fair and unhoped-for haven. Whatever you recommend to me as fitting, I shall sign and seal; and the import of the deeds I shall better learn by a brief explanation from Master Heriot, if he will bestow so much trouble in my behalf, than by a thousand learned words and law terms from this person of skill."

"He is right," said Lord Huntinglen; "our young friend is right, in confiding these matters to you and me, Master George Heriot—he has not misplaced his confidence."

Master George Heriot cast a long look after the two young noblemen, who had now walked down the alley arm-in-arm, and at length said, "He hath not, indeed, misplaced his confidence, as your lordship well and truly says—but nevertheless he is not in the right path; for it behoves every man to become acquainted with his own affairs, so soon as he hath any that are worth attending to."

When he had made this observation, they applied themselves, with the scrivener, to look into various papers, and to direct in what manner writings should be drawn, which might at once afford sufficient security to those who were to advance the money, and at the same time preserve the right of the young nobleman to redeem the family estate, provided he should obtain the means of doing so, by the expected reimbursement from the Scottish Exchequer, or otherwise. It is needless to enter into those details. But it is not unimportant to mention, as an illustration of character, that Heriot went into the most minute legal details with a precision which showed that experience had made him master even of the intricacies of Scottish convey-

Digitized by Google

ancing; and that the Earl of Huntinglen, though far less acquainted with technical detail, suffered no step of the business to pass over, until he had attained a general but distinct idea of its import and its propriety.

They seemed to be admirably seconded in their benevolent intentions towards the young Lord Glenvarloch by the skill and eager zeal of the scrivener, whom Heriot had introduced to this piece of business, the most important which Andrew had ever transacted in his life, and the particulars of which were moreover agitated in his presence between an actual earl, and one whose wealth and character might entitle him to be alderman of his ward, if not to be lord mayor, in his turn.

While they were thus in eager conversation on business, the good Earl even forgetting the calls of his appetite, and the delay of dinner, in his anxiety to see that the scrivener received proper instructions, and that all was rightly weighed and considered, before dismissing him to engross the necessary deeds, the two young men walked together on the terrace which overhung the river, and talked on the topics which Lord Dalgarno, the eldest, and the most experienced, thought most likely to interest his new friend.

These naturally regarded the pleasures attending a court life; and Lord Dalgarno expressed much surprise at understanding that Nigel proposed an instant return to Scotland.

"You are jesting with me," he said. "All the Court rings—it is needless to mince it—with the extraordinary success of your suit—against the highest interest, it is said, now influencing the horizon at Whitehall. Men think of you — talk of you — fix their eyes on you — ask each other, who is this young Scottish lord, who has stepped so far in a single day? They augur, in whispers to each other, how high and how far you may push your fortune — and all that you design to make of it, is to return to Scotland, eat raw oatmeal cakes, baked upon a peat-fire, have your hand shaken by every loon of a blue-bonnet who chooses to dub you cousin, though your relationship comes by Noah; drink Scots twopenny ale, eat half-starved red-deer venison, when you can kill it, ride upon a galloway, and be called my right honourable and maist worthy lord."

"There is no great gaiety in the prospect before me, I confess," said Lord Glenvarloch, "even if your father and good Master Heriot should succeed in putting my affairs on some footing of plausible hope. And yet I trust to do something for my vassals, as my ancestors before me, and to teach my children, as I have myself been taught, to make some personal sacrifices, if they be necessary, in order to maintain with dignity the situation in which they are placed by Providence."

Lord Dalgarno, after having once or twice stifled his laughter during this speech, at length broke out into a fit of mirth, so hearty and so resistless, that, angry as he was, the call of sympathy swept Nigel along with him, and, despite of himself, he could not forbear to join in a burst of laughter, which he thought not only causeless, but almost impertinent.

He soon recollected himself, however, and said, in a tone qualified to allay Lord Dalgarno's extreme mirth, "This is all well, my lord; but how am I to understand your merriment?" Lord Dalgarno only answered him with redoubled peals of laughter, and at length held by Lord Glenvarloch's cloak, as if to prevent his falling down on the ground, in the extremity of his convulsion.

At length, while Nigel stood half abashed, half angry, at becoming thus the subject of his new acquaintance's ridicule, and was only restrained from expressing his resentment against the son, by a sense of the obligations he owed the father, Lord Dalgarno recovered himself, and spoke in a half-broken voice, his eyes still running with tears. "I crave your pardon, my dear Lord Glenvarloch — ten thousand times do I crave your pardon. But that last picture of rural dignity, accompanied by your grave and angry surprise at

Digitized by Google

my laughing at what would have made any court-bred hound laugh, that had but so much as bayed the moon once from the court-yard at Whitehall, totally overcame me. Why, my liefest and dearest lord, you, a young and handsome fellow, with high birth, a title, and the name of an estate, so well received by the King at your first starting, as makes your farther progress scarce matter of doubt, if you know how to improve it — for the King has already said you are a 'braw lad, and well studied in the more humane letters' — you, too, whom all the women, and the very marked beauties of the court, desire to see, because you came from Leyden, were born in Scotland, and have gained a hard-contested suit in England—you, I say, with a person like a prince, an eye of fire, and a wit as quick, to think of throwing your cards on the table when the game is in your very hand, running back to the frozen north, and marrying — let me see — a tall, stalking, blue-eyed, fair-skinned, bony wench, with eighteen quarters in her scutcheon, a sort of Lot's wife, newly descended from her pedestal, and with her to shut yourself up in your tapestried chamber! Uh, gad!—Swouns, I shall never survive the idea!"

It is seldom that youth, however high-minded, is able, from mere strength of character and principle, to support itself against the force of ridicule. Half angry, half mortified, and, to say truth, half ashamed of his more manly and better purpose, Nigel was unable, and flattered himself it was unnecessary, to play the part of a rigid moral patriot, in presence of a young man whose current fluency of language, as well as his experience in the highest circles of society, gave him, in spite of Nigel's better and firmer thoughts, a temporary ascendency over him. He sought, therefore, to compromise the matter, and avoid farther debate, by frankly owning, that, if to return to his own country were not his choice, it was at least a matter of necessity. "His affairs," he said, "unsettled, his income precarious."

"And where is he whose affairs are settled, or whose income is less than precarious, that is to be found in attendance on the Court?" said Lord Dalgarno; "all are either losing or winning. Those who have wealth, come hither to get rid of it, while the happy gallants who, like you and I, dear Glenvarloch, have little or none, have every chance to be sharers in their spoils."

"I have no ambition of that sort," said Nigel, "and, if I had, I must tell you plainly, Lord Dalgarno, I have not the means to do so. I can scarce as yet call the suit I wear my own; I owe it, and I do not blush to say so, to the friendship of yonder good man."

"I will not laugh again, if I can help it," said Lord Dalgarno. "But, Lord! that you should have gone to a wealthy goldsmith for your habit — why I could have brought you to an honest, confiding tailor, who should have furnished you with half-a-dozen, merely for love of the little word, 'lordship,' which you place before your name; — and then your goldsmith, if he be really a friendly goldsmith, should have equipped you with such a purse of fair rose-nobles as would have bought you thrice as many suits, or done better things for you."

"I do not understand these fashions, my lord," said Nigel, his displeasure mastering his shame; "were I to attend the Court of my Sovereign, it should be when I could maintain, without shifting or borrowing, the dress and retinue which my rank requires."

"Which my rank requires!" said Lord Dalgarno, repeating his last words; "that, now, is as good as if my father had spoke it. I fancy you would love to move to Court like him, followed by a round score of old blue-bottles, with white heads and red noses, with bucklers and broadswords, which their hands, trembling betwixt age and strong waters, can make no use of — as many huge silver badges on their arms, to show whose fools they are, as would furnish forth a court cupboard of plate—rogues fit for nothing but to fill our antechambers with the flavour of onions and genievre—nah!"

Digitized by Google

"The poor knaves!" said Lord Glenvarloch; "they have served your father, it may be, in the wars. What would become of them were he to turn them off!"

"Why, let them go to the hospital," said Dalgarno, "or to the bridge-end, to sell switches. The King is a better man than my father, and you see those who have served in his wars do so every day; or, when their blue coats were well worn out, they would make rare scarecrows. Here is a fellow, now, comes down the walk; the stoutest raven dared not come within a yard of that copper nose. I tell you, there is more service, as you will soon see, in my valet of the chamber, and such a lither lad as my page Lutin, than there is in a score of these old memorials of the Douglas wars,* where they cut each other's throats for the chance of finding twelve pennies Scots on the person of the slain. Marry, my lord, to make amends, they will eat mouldy victuals, and drink stale ale, as if their bellies were puncheons—But the dinner-bell is going to sound—hark, it is clearing its rusty throat, with a preliminary jowl. That is another clamorous relic of antiquity, that, were I master, should soon be at the bottom of the Thames. How the foul fiend can it interest the peasants and mechanics in the Strand, to know that the Earl of Huntinglen is sitting down to dinner? But my father looks our way — we must not be late for the grace, or we shall be in *dis*-grace, if you will forgive a quibble which would have made his Majesty laugh. You will find us all of a piece, and, having been accustomed to eat in saucers abroad, I am ashamed you should witness our larded capons, our mountains of beef, and oceans of brewis, as large as Highland hills and lochs; but you shall see better cheer to-morrow. Where lodge you? I will call for you. I must be your guide through the peopled desert, to certain enchanted lands, which you will scarce discover without chart and pilot. Where lodge you?"

"I will meet you in Paul's," said Nigel, a good deal embarrassed, "at any hour you please to name."

"Oh, you would be private," said the young lord; "Nay, fear not me — I will be no intruder. But we have attained this huge larder of flesh, fowl, and fish. I marvel the oaken boards groan not under it."

They had indeed arrived in the dining-parlour of the mansion, where the table was superabundantly loaded, and where the number of attendants, to a certain extent, vindicated the sarcasms of the young nobleman. The chaplain, and Sir Mungo Malagrowther, were of the party. The latter complimented Lord Glenvarloch upon the impression he had made at Court. "One would have thought ye had brought the apple of discord in your pouch, my lord, or that you were the very fire-brand of whilk Althea was delivered, and that she had lain-in in a barrel of gunpowder; for the King, and the Prince, and the Duke, have been by the lugs about ye, and so have many more, that kendna before this blessed day that there was such a man living on the face of the earth."

"Mind your victuals, Sir Mungo," said the Earl; "they get cold while you talk."

"Troth, and that needsna, my lord," said the Knight; "your lordship's dinners seldom scald one's mouth — the serving-men are turning auld, like oursells, my lord, and it is far between the kitchen and the ha'."

With this little explosion of his spleen, Sir Mungo remained satisfied, until the dishes were removed, when, fixing his eyes on the brave new doublet of Lord Dalgarno, he complimented him on his economy, pretending to recognize it as the same which his father had worn in Edinburgh in the Spanish ambassador's time. Lord Dalgarno, too much a man of the world to be moved by any thing from such a quarter, proceeded to crack some

* The cruel civil wars waged by the Scottish barons during the minority of James VI. had this name, from the figure made in them by the celebrated James Douglas Earl of Morton. Both sides executed their prisoners without mercy or favour.

Digitized by Google

nuts with great deliberation, as he replied, that the doublet was in some sort his father's, as it was likely to cost him fifty pounds some day soon. Sir Mungo forthwith proceeded in his own way to convey this agreeable intelligence to the Earl, observing, that his son was a better maker of bargains than his lordship, for he had bought a doublet as rich as that his lordship wore when the Spanish ambassador was at Holyrood, and it had cost him but fifty pounds Scots; — that was no fool's bargain, my lord."

"Pounds sterling, if you please, Sir Mungo," answered the Earl, calmly; "and a fool's bargain it is, in all the tenses. Dalgarno *was* a fool when he bought — I *will* be a fool when I pay — and you, Sir Mungo, craving your pardon, *are* a fool *in præsenti*, for speaking of what concerns you not."

So saying, the Earl addressed himself to the serious business of the table, and sent the wine around with a profusion which increased the hilarity, but rather threatened the temperance, of the company, until their joviality was interrupted by the annunciation that the scrivener had engrossed such deeds as required to be presently executed.

George Heriot rose from the table, observing, that wine-cups and legal documents were unseemly neighbours. The Earl asked the scrivener, if they had laid a trencher and set a cup for him in the buttery? and received the respectful answer, that Heaven forbid he should be such an ungracious beast as to eat or drink until his lordship's pleasure was performed.

"Thou shalt eat before thou goest," said Lord Huntinglen; "and I will have thee try, moreover, whether a cup of sack cannot bring some colour into these cheeks of thine. It were a shame to my household, thou shouldst glide out into the Strand after such a spectre-fashion as thou now wearest. —Look to it, Dalgarno, for the honour of our roof is concerned."

Lord Dalgarno gave directions that the man should be attended to. Lord Glenvarloch and the citizen, in the meanwhile, signed and interchanged, and thus closed a transaction, of which the principal party concerned understood little, save that it was under the management of a zealous and faithful friend, who undertook that the money should be forthcoming, and the estate released from forfeiture, by payment of the stipulated sum for which it stood pledged, and that at the term of Lambmas, and at the hour of noon, and beside the tomb of the regent Earl of Murray, in the High Kirk of Saint Giles, at Edinburgh, being the day and place assigned for such redemption.*

When this business was transacted, the old Earl would fain have renewed his carouse; but the citizen, alleging the importance of the deeds he had about him, and the business he had to transact betimes the next morning, not only refused to return to table, but carried with him to his barge Lord Glenvarloch, who might, perhaps, have been otherwise found more tractable.

When they were seated in the boat, and fairly once more afloat in the river, George Heriot looked back seriously on the mansion they had left — "There live," he said, "the old fashion and the new. The father is like a noble old broadsword, but harmed with rust, from neglect and inactivity; the son is your modern rapier, well-mounted, fairly gilt, and fashioned to the taste of the time—and it is time must evince if the metal be as good as the show. God grant it prove so, says an old friend to the family."

Nothing of consequence passed betwixt them, until Lord Glenvarloch, landing at Paul's Wharf, took leave of his friend the citizen, and retired to his own apartment; where his attendant, Richie, not a little elevated with the events of the day, and with the hospitality of Lord Huntinglen's housekeeping, gave a most splendid account of them to the buxom Dame Nelly, who rejoiced to hear that the sun at length was shining upon what Richie called the right side of the hedge.

* As each covenant in those days of accuracy had a special place nominated for execution, the tomb of the Regent Earl of Murray in St. Giles's Church was frequently assigned for that purpose.

Digitized by Google

Chapter the Eleventh.

You are not for the manner nor the times.
They have their vices now most like to virtues;
You cannot know them apart by any difference,
They wear the same clothes, eat the same meat—
Sleep i' the self-same beds, ride in those coaches,
Or very like four horses in a coach,
As the best men and women.

BEN JONSON.

On the following morning, while Nigel, his breakfast finished, was thinking how he should employ the day, there was a little bustle upon the stairs which attracted his attention, and presently entered Dame Nelly, blushing like scarlet, and scarce able to bring out—"A young nobleman, sir—no one less," she added, drawing her hand slightly over her lips, "would be saucy—a young nobleman, sir, to wait on you."

And she was followed into the little cabin by Lord Dalgarno, gay, easy, disembarrassed, and apparently as much pleased to rejoin his new acquaintance as if he had found him in the apartments of a palace. Nigel, on the contrary, (for youth is slave to such circumstances,) was discountenanced and mortified at being surprised by so splendid a gallant in a chamber, which, at the moment the elegant and high-dressed cavalier appeared in it, seemed, to its inhabitant, yet lower, narrower, darker, and meaner, than it had ever shown before. He would have made some apology for the situation, but Lord Dalgarno cut him short—

"Not a word of it," he said, "not a single word—I know why you ride at anchor here—but I can keep counsel—so pretty a hostess would recommend worse quarters."

"On my word—on my honour," said Lord Glenvarloch——

"Nay, nay, make no words of the matter," said Lord Dalgarno; "I am no tell-tale, nor shall I cross your walk; there is game enough in the forest, thank Heaven, and I can strike a doe for myself."

All this he said in so significant a manner, and the explanation which he had adopted seemed to put Lord Glenvarloch's gallantry on so respectable a footing, that Nigel ceased to try to undeceive him; and, less ashamed, perhaps, (for such is human weakness,) of supposed vice than of real poverty, changed the discourse to something else, and left poor Dame Nelly's reputation and his own at the mercy of the young courtier's misconstruction.

He offered refreshments with some hesitation. Lord Dalgarno had long since breakfasted, but had just come from playing a set of tennis, he said, and would willingly taste a cup of the pretty hostess's single beer. This was easily procured, was drunk, was commended, and, as the hostess failed not to bring the cup herself, Lord Dalgarno profited by the opportunity to take a second and more attentive view of her, and then gravely drank to her husband's health, with an almost imperceptible nod to Lord Glenvarloch. Dame Nelly was much honoured, smoothed her apron down with her hands, and said—"Her John was greatly and truly honoured by their lordships—he was a kind, painstaking man for his family, as was in the alley, or, indeed, as far north as Paul's Chain."

She would have proceeded probably to state the difference betwixt their ages, as the only alloy to their nuptial happiness; but her lodger, who had no mind to be farther exposed to his gay friend's raillery, gave her, contrary to his wont, a signal to leave the room.

Digitized by Google

Lord Dalgarno looked after her, then looked at Glenvarloch, shook his head, and repeated the well-known lines—

"My lord, beware of jealousy—
It is the green-eyed monster which doth make
The meat it feeds on."

"But come," he said, changing his tone, "I know not why I should worry you thus—I who have so many follies of my own, when I should rather make excuse for being here at all, and tell you wherefore I came."

So saying, he reached a seat, and, placing another for Lord Glenvarloch, in spite of his anxious haste to anticipate this act of courtesy, he proceeded in the same tone of easy familiarity:—

"We are neighbours, my lord, and are just made known to each other. Now, I know enough of the dear North, to be well aware that Scottish neighbours must be either dear friends or deadly enemies—must either walk hand-in-hand, or stand sword-point to sword-point; so I choose the hand-in-hand, unless you should reject my proffer."

"How were it possible, my lord," said Lord Glenvarloch, "to refuse what is offered so frankly, even if your father had not been a second father to me?" And, as he took Lord Dalgarno's hand, he added—"I have, I think, lost no time, since, during one day's attendance at Court, I have made a kind friend and a powerful enemy."

"The friend thanks you," replied Lord Dalgarno, "for your just opinion; but, my dear Glenvarloch—or rather, for titles are too formal between us of the better file—what is your Christian name?"

"Nigel," replied Lord Glenvarloch.

"Then we will be Nigel and Malcolm to each other," said his visiter, "and my lord to the plebeian world around us. But I was about to ask you whom you supposed your enemy?"

"No less than the all-powerful favourite, the great Duke of Buckingham."

"You dream! What could possess you with such an opinion?" said Dalgarno.

"He told me so himself," replied Glenvarloch, "and, in so doing, dealt frankly and honourably with me."

"Oh, you know him not yet," said his companion; "the Duke is moulded of an hundred noble and fiery qualities, that prompt him, like a generous horse, to spring aside in impatience at the least obstacle to his forward course. But he means not what he says in such passing heats—I can do more with him, I thank Heaven, than most who are around him; you shall go visit him with me, and you will see how you shall be received."

"I told you, my lord," said Glenvarloch firmly, and with some haughtiness, "the Duke of Buckingham, without the least offence, declared himself my enemy in the face of the Court; and he shall retract that aggression as publicly as it was given, ere I will make the slightest advance towards him."

"You would act becomingly in every other case," said Lord Dalgarno, "but here you are wrong. In the court horizon, Buckingham is Lord of the Ascendant, and as he is adverse or favouring, so sinks or rises the fortune of a suitor. The King would bid you remember your Phædrus.

Arripiens geminas, ripis cedentibus, ollas—

and so forth. You are the vase of earth; beware of knocking yourself against the vase of iron."

"The vase of earth," said Glenvarloch, "will avoid the encounter, by getting ashore out of the current—I mean to go no more to Court."

"Oh, to Court you necessarily must go; you will find your Scottish suit move ill without it, for there is both patronage and favour necessary to enforce the sign-manual you have obtained. Of that we will speak more hereafter; but tell me in the meanwhile, my dear Nigel, whether you did not wonder to see me here so early?"

Digitized by Google

THE DUKE OF BUCKINGHAM.

Digitized by Google

Digitized by Google

"I am surprised that you could find me out in this obscure corner," said Lord Glenvarloch.

"My page Lutin is a very devil for that sort of discovery," replied Lord Dalgarno; "I have but to say, 'Goblin, I would know where he or she dwells,' and he guides me thither as if by art magic."

"I hope he waits not now in the street, my lord," said Nigel; "I will send my servant to seek him."

"Do not concern yourself — he is by this time," said Lord Dalgarno, "playing at hustle-cap and chuck-farthing with the most blackguard imps upon the wharf, unless he hath foregone his old customs."

"Are you not afraid," said Lord Glenvarloch, "that in such company his morals may become depraved?"

"Let his company look to their own," answered Lord Dalgarno, coolly; "for it will be a company of real fiends in which Lutin cannot teach more mischief than he can learn: he is, I thank the gods, most thoroughly versed in evil for his years. I am spared the trouble of looking after his moralities, for nothing can make them either better or worse."

"I wonder you can answer this to his parents, my lord," said Nigel.

"I wonder where I should find his parents," replied his companion, "to render an account to them."

"He may be an orphan," said Lord Nigel; "but surely, being a page in your lordship's family, his parents must be of rank."

"Of as high rank as the gallows could exalt them to," replied Lord Dalgarno, with the same indifference; "they were both hanged, I believe — at least the gipsies, from whom I bought him five years ago, intimated as much to me.—You are surprised at this, now. But is it not better that, instead of a lazy, conceited, whey-faced slip of gentility, to whom, in your old-world idea of the matter, I was bound to stand Sir Pedagogue, and see that he washed his hands and face, said his prayers, learned his *accidens*, spoke no naughty words, brushed his hat, and wore his best doublet only of Sunday,—that, instead of such a Jacky Goodchild, I should have something like this?"

He whistled shrill and clear, and the page he spoke of darted into the room, almost with the effect of an actual apparition. From his height he seemed but fifteen, but, from his face, might be two or even three years older, very neatly made, and richly dressed; with a thin bronzed visage, which marked his gipsy descent, and a pair of sparkling black eyes, which seemed almost to pierce through those whom he looked at.

"There he is," said Lord Dalgarno, "fit for every element — prompt to execute every command, good, bad, or indifferent — unmatched in his tribe, as rogue, thief, and liar."

"All which qualities," said the undaunted page, "have each in turn stood your lordship in stead."

"Out, ye imp of Satan!" said his master; "vanish—begone—or my conjuring rod goes about your ears." The boy turned, and disappeared as suddenly as he had entered. "You see," said Lord Dalgarno, "that, in choosing my household, the best regard I can pay to gentle blood, is to exclude it from my service — that very gallows-bird were enough to corrupt a whole antechamber of pages, though they were descended from Kings and Kaisers."*

* About this time the ancient customs arising from the long prevalence of chivalry, began to be grossly varied from the original purposes of the institution. None was more remarkable than the change which took place in the breeding and occupation of *pages*. This peculiar species of menial originally consisted of youths of noble birth, who, that they might be trained to the exercise of arms, were early removed from their paternal homes, where too much indulgence might have been expected, to be placed in the family of some prince or man of rank and military renown, where they served, as it were, an apprenticeship to the duties of chivalry and courtesy. Their education was severely moral, and pursued with great strictness in respect to useful exercises, and what were deemed elegant accomplishments. From being pages, they were advanced to the next gradation of squires; from squires, these candidates for the honours of knighthood were frequently made knights.

But in the sixteenth century the page had become, in many instances, a mere domestic, who sometimes, by the splendour of his address and appearance, was expected to make up in show for the absence of a whole

Digitized by Google

"I can scarce think that a nobleman should need the offices of such an attendant as your goblin," said Nigel; "you are but jesting with my inexperience."

"Time will show whether I jest or not, my dear Nigel," replied Dalgarno; "in the meantime, I have to propose to you to take the advantage of the flood-tide, to run up the river for pastime; and at noon I trust you will dine with me."

Nigel acquiesced in a plan which promised so much amusement; and his new friend and he, attended by Lutin and Moniplies, who greatly resembled, when thus associated, the conjunction of a bear and a monkey, took possession of Lord Dalgarno's wherry, which, with its badged watermen, bearing his lordship's crest on their arms, lay in readiness to receive them. The air was delightful upon the river; and the lively conversation of Lord Dalgarno added zest to the pleasures of the little voyage. He could not only give an account of the various public buildings and noblemen's houses which they passed in ascending the Thames, but knew how to season his information with abundance of anecdote, political innuendo, and personal scandal; if he had not very much wit, he was at least completely master of the fashionable tone, which in that time, as in ours, more than amply supplies any deficiency of the kind.

It was a style of conversation entirely new to his companion, as was the world which Lord Dalgarno opened to his observation; and it is no wonder that Nigel, notwithstanding his natural good sense and high spirit, admitted, more readily than seemed consistent with either, the tone of authoritative instruction which his new friend assumed towards him. There would, indeed, have been some difficulty in making a stand. To attempt a high and stubborn tone of morality, in answer to the light strain of Lord Dalgarno's conversation, which kept on the frontiers between jest and earnest, would have seemed pedantic and ridiculous; and every attempt which Nigel made to combat his companion's propositions, by reasoning as jocose as his own, only showed his inferiority in that gay species of controversy. And it must be owned, besides, though internally disapproving much of what he heard, Lord Glenvarloch, young as he was in society, became less alarmed by the language and manners of his new associate, than in prudence he ought to have been.

Lord Dalgarno was unwilling to startle his proselyte by insisting upon

---

band of retainers with swords and bucklers. We have Sir John's authority when he cashiers part of his train.

"Falstaff will learn the humour of the age,
French thrift, you rogues, myself and skirted page."

Jonson, in a high tone of moral indignation, thus reprobated the change. The Host of the New Inn replies to Lord Lovel, who asks to have his son for a page, that he would, with his own hands, hang him sooner

"Than damn him to this desperate course of life.
Lovel. Call you that desperate, which, by a line
Of institution, from our ancestors
Hath been derived down to us, and received
In a succession for the noblest way
Of brushing up our youth, in letters, arms,
Fair mien, discourses civil, exercise,
And all the blazon of a gentleman?
Where can he learn to vault, to ride, to fence,
To move his body gracefully, to speak
The language pure, or to turn his mind
Or manners more to the harmony of nature,
Than in these nurseries of nobility?
Host. Ay that was when the nursery's self was noble,
And only virtue made it, not the market,
That titles were not vended at the drum
And common outcry; goodness gave the greatness,
And greatness worship; every house became
An academy, and those parts
We see departed in the practice now
Quite from the institution.
Lovel. Why do you say so,
Or think so enviously? do they not still
Learn thus the Centaur's skill, the art of Thrace
To ride? or Pollux' mystery, to fence?
The Pyrrhic gest res, both to stand and spring
In armour: to be active for the wars;
To study figures, numbers, and proportions,
May yield them great in counsels and the arts;
To make their English sweet upon their tongue?
As reverend Chaucer says.
Host Sir, you mistake;
To play Sir Pandarus, my copy hath it,
And carry messages to Madam Cressid;
Instead of backing the brave steed o' mornings,
To kiss the chambermaid, and for a leap
O' the vaulting horse, to ply the vaulting horse;
For exercise of arms a bale of dice,
And two or three packs of cards to show the cheat
And nimbleness of hand; mis-take a cloak
From my lord's back and pawn it; ease his pocke's
Of a superfluous watch, or geld a jewel
Of an odd stone or so; twinge three or four buttons
From off my lady's gown: These are the arts,
Or seven liberal deadly sciences,
Of pagery, or rather paganism,
As the tides run; to which, if he apply him
He may, perhaps, take a degree at Tyburn,
A year the earlier come to read a lecture
Upon Aquinas, at Saint Thomas a-Watering's,
And so go forth a laureate in hemp circle."
The New Inn. Act I

Digitized by Google

any topic which appeared particularly to jar with his habits or principles, and he blended his mirth and his earnest so dexterously, that it was impossible for Nigel to discover how far he was serious in his propositions, or how far they flowed from a wild and extravagant spirit of raillery. And, ever and anon, those flashes of spirit and honour crossed his conversation, which seemed to intimate, that, when stirred to action by some adequate motive, Lord Dalgarno would prove something very different from the court-haunting and ease-loving voluptuary, which he was pleased to represent as his chosen character.

As they returned down the river, Lord Glenvarloch remarked, that the boat passed the mansion of Lord Huntinglen, and noticed the circumstance to Lord Dalgarno, observing, that he thought they were to have dined there. "Surely no," said the young nobleman, "I have more mercy on you than to gorge you a second time with raw beef and canary wine. I propose something better for you, I promise you, than such a second Scythian festivity. And as for my father, he proposes to dine to-day with my grave, ancient Earl of Northampton, whilome that celebrated putter-down of pretended prophecies, Lord Henry Howard."*

"And do you not go with him?" said his companion.

"To what purpose?" said Lord Dalgarno. "To hear his wise lordship speak musty politics in false Latin, which the old fox always uses, that he may give the learned Majesty of England an opportunity of correcting his slips of grammar? That were a rare employment!"

"Nay," said Lord Nigel, "but out of respect, to wait on my lord, your father."

"My lord my father," replied Lord Dalgarno, "has blue-bottles enough to wait on him, and can well dispense with such a butterfly as myself. He can lift the cup of sack to his head without my assistance; and, should the said paternal head turn somewhat giddy, there be men enough to guide his right honourable lordship to his lordship's right honourable couch. — Now, do not stare at me, Nigel, as if my words were to sink the boat with us. I love my father — I love him dearly — and I respect him, too, though I respect not many things; a trustier old Trojan never belted a broadsword by a loop of leather. But what then? He belongs to the old world, I to the new. He has his follies, I have mine; and the less either of us sees of the other's peccadilloes, the greater will be the honour and respect — that, I think, is the proper phrase — I say, the *respect* in which we shall hold each other. Being apart, each of us is himself, such as nature and circumstances have made him; but, couple us up too closely together, you will be sure to have in your leash either an old hypocrite or a young one, or perhaps both the one and t' other."

As he spoke thus, the boat put into the landing-place at Blackfriars. Lord Dalgarno sprung ashore, and, flinging his cloak and rapier to his page, recommended to his companion to do the like. "We are coming among press of gallants," he said; "and, if we walk thus muffled, we shall look like your tawney-visaged Don, who wraps him close in his cloak, to conceal the defects of his doublet."

"I have known many an honest man do that, if it please your lordship," said Richie Moniplies, who had been watching for an opportunity to intrude himself on the conversation, and probably remembered what had been his own condition, in respect to cloak and doublet, at a very recent period.

Lord Dalgarno stared at him, as if surprised at his assurance; but imme

* Lord Henry Howard was the second son of the poetical Earl of Surrey, and possessed considerable parts and learning. He wrote, in the year 1583, a book called, "A Defensative against the Poison of supposed Prophecies." He gained the favour of Queen Elizabeth, by having, he says, directed his battery against a sect of prognets and pretended soothsayers, whom he accounted *infesti regibus*, as he expresses it. In the last years of the Queen, he became James's most ardent partisan, and conducted with great pedantry, but much intrigue, the correspondence betwixt the Scottish King and the younger Cecil. Upon James's accession, he was created Earl of Northampton, and Lord Privy Seal. According to De Beaumont the F ench Ambassador Lord Henry Howard was one of the greatest flatterers and calumniators that ever lived.

Digitized by Google

diately answered, "You may have known many things, friend; but, in the meanwhile, you do not know what principally concerns your master, namely, how to carry his cloak, so as to show to advantage the gold-laced seams, and the lining of sables. See how Lutin holds the sword, with the cloak cast partly over it, yet so as to set off the embossed hilt, and the silver work of the mounting. — Give your familiar your sword, Nigel," he continued, addressing Lord Glenvarloch, "that he may practice a lesson in an art so necessary."

"Is it altogether prudent," said Nigel, unclasping his weapon, and giving it to Richie, "to walk entirely unarmed?"

"And wherefore not?" said his companion. "You are thinking now of Auld Reekie, as my father fondly calls your good Scottish capital, where there is such bandying of private feuds and public factions, that a man of any note shall not cross your High Street twice, without endangering his life thrice.* Here, sir, no brawling in the street is permitted. Your bull-headed citizen takes up the case so soon as the sword is drawn, and *clubs* is the word."

"And a hard word it is," said Richie, "as my brain-pan kens at this blessed moment."

"Were I your master, sirrah," said Lord Dalgarno, "I would make your brain-pan, as you call it, boil over, were you to speak a word in my presence before you were spoken to."

Richie murmured some indistinct answer, but took the hint, and ranked himself behind his master along with Lutin, who failed not to expose his new companion to the ridicule of the passers-by, by mimicking, as often as he could do so unobserved by Richie, his stiff and upright stalking gait and discontented physiognomy.

"And tell me now, my dear Malcolm," said Nigel, "where we are bending our course, and whether we shall dine at an apartment of yours."

"An apartment of mine — yes, surely," answered Lord Dalgarno, "you shall dine at an apartment of mine, and an apartment of yours, and of twenty gallants besides; and where the board shall present better cheer, better wine, and better attendance, than if our whole united exhibitions went to maintain it. We are going to the most noted ordinary of London."

"That is, in common language, an inn, or a tavern," said Nigel.

"An inn, or a tavern, my most green and simple friend!" exclaimed Lord Dalgarno. "No, no — these are places where greasy citizens take pipe and pot, where the knavish pettifoggers of the law spunge on their most unhappy victims — where Templars crack jests as empty as their nuts, and where small gentry imbibe such thin potations, that they get dropsies instead of getting drunk. An ordinary is a late invented institution, sacred to Bacchus and Comus, where the choicest noble gallants of the time meet with the first and most etherial wits of the age,—where the wine is the very soul of the choicest grape, refined as the genius of the poet, and ancient and generous as the blood of the nobles. And then the fare is something beyond your ordinary gross terrestrial food! Sea and land are ransacked to supply it; and the invention of six ingenious cooks kept eternally upon the rack to make their art hold pace with, and if possible enhance, the exquisite quality of the materials."

"By all which rhapsody," said Lord Glenvarloch, "I can only understand,

* Edinburgh appears to have been one of the most disorderly towns in Europe, during the sixteenth and beginning of the seventeenth century. The Diary of the honest citizen Birrel, repeatedly records such incidents as the following: "The 24 of September [1567], at two afternoon, the Laird of Lirth and the Laird of Weems met on the High Gate of Edinburgh, and they and their followers fought a very bloody skirmish, when there were many hurt on both sides with shot of pistol." Those skirmishes also took place in London itself. In Shadwell's play of the Scowrers, an old rake thus boasts of his early exploits:—"I knew the Hectors, and, before them, the Muns, and the Tityretu's; they were brave fellows indeed! In these days a man could not go from the Rose Garden to the Piazza once, but he must venture his life twice, my dear Sir Willie." But it appears that the affrays, which, in the Scottish capital, arose out of hereditary quarrels and ancient feuds, were in London the growth of the licentiousness and arrogance of young debauchees

Digitized by Google

as I did before, that we are going to a choice tavern, where we shall be handsomely entertained, on paying probably as handsome a reckoning."

"Reckoning!" exclaimed Lord Dalgarno in the same tone as before, "perish the peasantly phrase! What profanation! Monsieur le Chevalier de Beaujeu, pink of Paris and flower of Gascony — he who can tell the age of his wine by the bare smell, who distils his sauces in an alembic by the aid of Lully's philosophy, — who carves with such exquisite precision, that he gives to noble knight and squire the portion of the pheasant which exactly accords with his rank—nay, he who shall divide a becafico into twelve parts with such scrupulous exactness, that of twelve guests not one shall have the advantage of the other in a hair's breadth, or the twentieth part of a drachm, yet you talk of him and of a reckoning in the same breath! Why, man, he is the well-known and general referee in all matters affecting the mysteries of Passage, Hazard, In-and-in, Penneeck, and Verquire, and what not—why, Beaujeu is King of the Card-pack, and Duke of the Dice-box — he call a reckoning like a green-aproned, red-nosed son of the vulgar spigot! Oh, my dearest Nigel, what a word you have spoken, and of what a person! That you know him not, is only your apology for such blasphemy; and yet I scarce hold it adequate, for to have been a day in London and not to know Beaujeu, is a crime of its own kind. But you *shall* know him this blessed moment, and shall learn to hold yourself in horror for the enormities you have uttered."

"Well, but mark you," said Nigel, "this worthy chevalier keeps not all this good cheer at his own cost, does he?"

'No, no," answered Lord Dalgarno; "there is a sort of ceremony which my chevalier's friends and intimates understand, but with which you have no business at present. There is, as majesty might say, a *symbolum* to be disbursed — in other words, a mutual exchange of courtesies takes place betwixt Beaujeu and his guests. He makes them a free present of the dinner and wine, as often as they choose to consult their own felicity by frequenting his house at the hour of noon, and they, in gratitude, make the chevalier a present of a Jacobus. Then you must know, that, besides Comus and Bacchus, that princess of sublunary affairs, the Diva Fortuna, is frequently worshipped at Beaujeu's, and he, as officiating high-priest, hath, as in reason he should, a considerable advantage from a share of the sacrifice."

"In other words," said Lord Glenvarloch, "this man keeps a gaming-house."

"A house in which you may certainly game," said Lord Dalgarno, "as you may in your own chamber, if you have a mind; nay, I remember old Tom Tally played a hand at put for a wager with Quinze le Va, the Frenchman, during morning prayers in Saint Paul's; the morning was misty, and the parson drowsy, and the whole audience consisted of themselves and a blind woman, and so they escaped detection."

"For all this, Malcolm," said the young lord, gravely, "I cannot dine with you to-day, at this same ordinary."

"And wherefore, in the name of Heaven, should you draw back from your word?" said Lord Dalgarno.

"I do not retract my word, Malcolm; but I am bound, by an early promise to my father, never to enter the doors of a gaming-house."

"I tell you this is none," said Lord Dalgarno; "it is but, in plain terms, an eating-house, arranged on civiller terms, and frequented by better company, than others in this town; and if some of them do amuse themselves with cards and hazard, they are men of honour, and who play as such, and for no more than they can well afford to lose. It was not, and could not be, such houses that your father desired you to avoid. Besides, he might as well have made you swear you would never take the accommodation of an inn, tavern, eating-house, or place of public reception of any kind; for

Digitized by Google

there is no such place of public resort but where your eyes may be contaminated by the sight of a pack of pieces of painted pasteboard, and your ears profaned by the rattle of those little spotted cubes of ivory. The difference is, that where we go, we may happen to see persons of quality amusing themselves with a game; and in the ordinary houses you will meet bullies and sharpers, who will strive either to cheat or to swagger you out of your money."

"I am sure you would not willingly lead me to do what is wrong," said Nigel; "but my father had a horror of games of chance, religious I believe, as well as prudential. He judged from I know not what circumstance, a fallacious one, I should hope, that I had a propensity to such courses, and I have told you the promise which he exacted from me."

"Now, by my honour," said Dalgarno, "what you have said affords the strongest reason for my insisting that you go with me. A man who would shun any danger, should first become acquainted with its real bearing and extent, and that in the company of a confidential guide and guard. Do you think I myself game? Good faith, my father's oaks grow too far from London, and stand too fast rooted in the rocks of Perthshire, for me to troll them down with a die, though I have seen whole forests go down like ninepins. No, no—these are sports for the wealthy Southron, not for the poor Scottish noble. The place is an eating-house, and as such you and I will use it. If others use it to game in, it is their fault, but neither that of the house nor ours."

Unsatisfied with this reasoning, Nigel still insisted upon the promise he had given to his father, until his companion appeared rather displeased, and disposed to impute to him injurious and unhandsome suspicions. Lord Glenvarloch could not stand this change of tone. He recollected that much was due from him to Lord Dalgarno, on account of his father's ready and efficient friendship, and something also on account of the frank manner in which the young man himself had offered him his intimacy. He had no reason to doubt his assurances, that the house where they were about to dine did not fall under the description of places to which his father's prohibition referred; and, finally, he was strong in his own resolution to resist every temptation to join in games of chance. He therefore pacified Lord Dalgarno, by intimating his willingness to go along with him, and, the good humour of the young courtier instantaneously returning, he again ran in a grotesque and rodomontade account of the host, Monsieur de Beaujeu, which he did not conclude until they had reached the temple of Hospitality over which that eminent professor presided.

Chapter the Twelfth.

> ——— This is the very barn-yard,
> Where muster daily the prime cocks o' the game,
> Ruffle their pinions, crow till they are hoarse,
> And spar about a barleycorn. Here too chickens,
> The callow, unfledged brood of forward folly,
> Learn first to rear the crest, and aim the spur,
> And tune their note like full-plumed Chanticleer.
>
> THE BEAR-GARDEN.

THE Ordinary, now an ignoble sound, was, in the days of James, a new institution, as fashionable among the youth of that age as the first-rate modern club-houses are amongst those of the present day. It differed chiefly in being open to all whom good clothes and good assurance combined

Digitized by Google

to introduce there. The company usually dined together at an hour fixed, and the manager of the establishment presided as master of the ceremonies.

Monsieur Le Chevalier, (as he qualified himself,) Saint Priest de Beaujeu was a sharp, thin Gascon, about sixty years old, banished from his own country, as he said, on account of an affair of honour, in which he had the misfortune to kill his antagonist, though the best swordsman in the south of France. His pretensions to quality were supported by a feathered hat, a long rapier, and a suit of embroidered taffeta, not much the worse for wear, in the extreme fashion of the Parisian court, and fluttering like a Maypole with many knots of ribbon, of which it was computed he bore at least five hundred yards about his person. But, notwithstanding this profusion of decoration, there were many who thought Monsieur le Chevalier so admirably calculated for his present situation, that nature could never have meant to place him an inch above it. It was, however, part of the amusement of the place for Lord Dalgarno and other young men of quality to treat Monsieur de Beaujeu with a great deal of mock ceremony, which being observed by the herd of more ordinary and simple gulls, they paid him, in clumsy imitation, much real deference. The Gascon's natural forwardness being much enhanced by these circumstances, he was often guilty of presuming beyond the limits of his situation, and of course had sometimes the mortification to be disagreeably driven back into them.

When Nigel entered the mansion of this eminent person, which had been but of late the residence of a great Baron of Queen Elizabeth's court, who had retired to his manors in the country on the death of that princess, he was surprised at the extent of the accommodation which it afforded, and the number of guests who were already assembled. Feathers waved, spurs jingled, lace and embroidery glanced every where; and, at first sight at least, it certainly made good Lord Dalgarno's encomium, who represented the company as composed almost entirely of youth of the first quality. A more close review was not quite so favourable. Several individuals might be discovered who were not exactly at their ease in the splendid dresses which they wore, and who, therefore, might be supposed not habitually familiar with such finery. Again, there were others, whose dress, though on a general view it did not seem inferior to that of the rest of the company, displayed, on being observed more closely, some of those petty expedients, by which vanity endeavours to disguise poverty.

Nigel had very little time to make such observations, for the entrance of Lord Dalgarno created an immediate bustle and sensation among the company, as his name passed from one mouth to another. Some stood forward to gaze, others stood back to make way—those of his own rank hastened to welcome him—those of inferior degree endeavoured to catch some point of his gesture, or of his dress, to be worn and practised upon a future occasion, as the newest and most authentic fashion.

The *Genius Loci*, the Chevalier himself, was not the last to welcome this prime stay and ornament of his establishment. He came shuffling forward with a hundred apish *congés* and *chers milors*, to express his happiness at seeing Lord Dalgarno again—"I hope you do bring back the sun with you, milor — You did carry away the sun and moon from your pauvre Chevalier when you leave him for so long. Pardieu, I believe you take them away in your pockets."

"That must have been because you left me nothing else in them, Chevalier," answered Lord Dalgarno; "but Monsieur le Chevalier, I pray you to know my countryman and friend—Lord Glenvarloch."

"Ah, ha! très honoré—Je m'en souviens,—oui. J'ai connu autrefois un Milor Kenfarloque en Ecosse. Yes, I have memory of him — le père de milor apparemment — we were vera intimate when I was at Oly Root with Monsieur de la Motte — I did often play at tennis vit Milor Kenfarloque at L'Abbaie d'Oly Root—il étoit même plus fort que moi.—Ah 'e beaucoup de

Digitized by Google

revere qu'il avoit!—I have memory, too, that he was among the pretty girls—ah, ah, vrai diable déchainé—Aha, I have memory——"

"Better have no more memory of the late Lord Glenvarloch," said Lord Dalgarno, interrupting the Chevalier without ceremony; who perceived that the encomium which he was about to pass on the deceased was likely to be as disagreeable to the son, as it was totally undeserved by the father, who, far from being either a gamester or libertine, as the Chevalier's reminiscences falsely represented him, was, on the contrary, strict and severe in his course of life, almost to the extent of rigour.

"You have the reason, milor," answered the Chevalier, "you have the right—Qu'est-ce que nous avons à faire avec le tems passé?—the time passed did belong to our fathers—our ancêtres—very well—the time present is to us—they have their pretty tombs, with their memories and armorials, all in brass and marbre—we have the petits plats exquis, and the soupe-à-Chevalier, which I will cause to mount up immediately."

So saying, he made a pirouette on his heel, and put his attendants in motion to place dinner on the table. Dalgarno laughed, and, observing his young friend looked grave, said to him, in a tone of reproach—"Why, what!—you are not gull enough to be angry with such an ass as that?"

"I keep my anger, I trust, for better purposes," said Lord Glenvarloch; "but I confess I was moved to hear such a fellow mention my father's name—and you, too, who told me this was no gaming-house, talked to him of having left it with emptied pockets."

"Pshaw, man!" said Lord Dalgarno, "I spoke but according to the trick of the time; besides, a man must set a piece or two sometimes, or he would be held a cullionly niggard. But here comes dinner, and we will see whether you like the Chevalier's good cheer better than his conversation."

Dinner was announced accordingly, and the two friends, being seated in the most honourable station at the board, were ceremoniously attended to by the Chevalier, who did the honours of his table to them and to the other guests, and seasoned the whole with his agreeable conversation. The dinner was really excellent, in that piquant style of cookery which the French had already introduced, and which the home-bred young men of England, when they aspired to the rank of connoisseurs and persons of taste, were under the necessity of admiring. The wine was also of the first quality, and circulated in great variety, and no less abundance. The conversation among so many young men was, of course, light, lively, and amusing; and Nigel, whose mind had been long depressed by anxiety and misfortune, naturally found himself at ease, and his spirits raised and animated.

Some of the company had real wit, and could use it both politely and to advantage; others were coxcombs, and were laughed at without discovering it; and, again, others were originals, who seemed to have no objection that the company should be amused with their folly instead of their wit. And almost all the rest who played any prominent part in the conversation, had either the real tone of good society which belonged to the period, or the jargon which often passes current for it.

In short, the company and conversation was so agreeable, that Nigel's rigour was softened by it, even towards the master of ceremonies, and he listened with patience to various details which the Chevalier de Beaujeu, seeing, as he said, that Milor's taste lay for the "curieux and l'utile," chose to address to him in particular, on the subject of cookery. To gratify, at the same time, the taste for antiquity, which he somehow supposed that his new guest possessed, he launched out in commendation of the great artists of former days, particularly one whom he had known in his youth, "Maitre de Cuisine to the Maréchal Strozzi—très bon gentilhomme pourtant; who had maintained his master's table with twelve covers every day during the long and severe blockade of le petit Leyth, although he had nothing better to place on it than the quarter of a carrion-horse now and then, and the

Digitized by Google

grass and weeds that grew on the ramparts. "Despardieux c'étoit un homme superbe! With on tistle-head and a nettle or two, he could make a soupe for twenty guests—an haunch of a little puppy-dog made a rôti des plus excellens; but his coup de maître was when the rendition—what you call the surrender, took place and appened; and then, dieu me damme, he made out of the hind quarter of one salted horse, forty-five couverts; that the English and Scottish officers and nobility, who had the honour to dine with Monseigneur upon the rendition, could not tell what the devil any one of them were made upon at all."*

The good wine had by this time gone so merrily round, and had such genial effect on the guests, that those of the lower end of the table, who had hitherto been listeners, began, not greatly to their own credit, or that of the ordinary, to make innovations.

"You speak of the siege of Leith," said a tall, raw-boned man, with thick mustaches turned up with a military twist, a broad buff belt, a long rapier, and other outward symbols of the honoured profession, which lives by killing other people,—"you talk of the siege of Leith, and I have seen the place—a pretty kind of a hamlet it is, with a plain wall, or rampart, and a pigeon-house or so of a tower at every angle. Uds daggers and scabbards, if a leaguer of our days had been twenty-four hours, not to say so many months, before it, without carrying the place and all its cocklofts, one after another, by pure storm, they would have deserved no better grace than the provost-Marshal gives when his noose is reeved."

"Saar," said the Chevalier, "Monsieur le Capitaine, I vas not at the siege of the petit Leyth, and I know not what you say about the cockloft; but I will say for Monseigneur de Strozzi, that he understood the grand guerre, and was grand capitaine—plus grand—that is more great, it may be, than some of the capitaines of Angleterre, who do speak very loud—tenez, Monsieur, car c'est à vous!"

"O Monsieur," answered the swordsman, "we know the Frenchman will fight well behind his barrier of stone, or when he is armed with back, breast, and pot."

"Pot!" exclaimed the Chevalier, "what do you mean by pot—do you mean to insult me among my noble guests? Saar, I have done my duty as a pauvre gentilhomme under the Grand Henri Quatre, both at Courtrai and Yvry, and, ventre saint gris! we had neither pot nor marmite, but did always charge in our shirt."

"Which refutes another base scandal," said Lord Dalgarno, laughing, "alleging that linen was scarce among the French gentlemen-at-arms."

"Gentlemen out at arms and elbows both, you mean, my lord," said the captain, "from the bottom of the table. "Craving your lordship's pardon, I do know something of these same gens-d'armes."

"We will spare your knowledge at present, captain, and save your modesty at the same time the trouble of telling us how that knowledge was acquired," answered Lord Dalgarno, rather contemptuously.

"I need not speak of it, my lord," said the man of war; "the world knows it—all, perhaps, but the men of mohair—the poor sneaking citizens of London, who would see a man of valour eat his very hilts for hunger, ere they would draw a farthing from their long purses to relieve them. Oh, if a band of the honest fellows I have seen were once to come near that cuckoo's nest of theirs!"

"A cuckoo's nest!—and that said of the city of London!" said a gallant who sat on the opposite side of the table, and who, wearing a splendid and

* The exertion of French ingenuity mentioned in the text is noticed by some authorities of the period; the siege of Leith was also distinguished by the protracted obstinacy of the besieged, in which was displayed all that the age possessed of defensive war, so that Brantome records that those who witnessed this siege, had, from that very circumstance, a degree of consequence yielded to their persons and opinions. He tells a story of Strozzi himself, from which it appears that his jests lay a good deal in the line of the *cuisine*. He caused a mule to be stolen from one Brusquet, on whom he wished to play a trick, and served up the flesh of that unclean animal so well disguised, that it passed with Brusquet for venison.

Digitized by Google

fashionable dress, seemed yet scarce at home in it—"I will not brook to hear that repeated."*

"What!" said the soldier, bending a most terrific frown from a pair of broad black eyebrows, handling the hilt of his weapon with one hand, and twirling with the other his huge mustaches; "will you quarrel for your city?"

"Ay, marry will I," replied the other. "I am a citizen, I care not who knows it; and he who shall speak a word in dispraise of the city is an ass and a peremptory gull, and I will break his pate, to teach him sense and manners."

The company, who probably had their reasons for not valuing the captain's courage at the high rate which he himself put upon it, were much entertained at the manner in which the quarrel was taken up by the indignant citizen; and they exclaimed on all sides, "Well rung, Bow-bell!"—"Well crowed, the cock of St. Paul's!"—"Sound a charge there, or the soldier will mistake his signals, and retreat when he should advance."

"You mistake me, gentlemen," said the captain, looking round with an air of dignity. "I will but inquire whether this cavaliero citizen is of rank and degree fitted to measure swords with a man of action; (for, conceive me, gentlemen, it is not with every one that I can match myself without loss of reputation;) and in that case he shall soon hear from me honourably, by way of cartel."

"You shall feel me most dishonourably in the way of cudgel," said the citizen, starting up, and taking his sword, which he had laid in a corner. "Follow me."

"It is my right to name the place of combat, by all the rules of the sword," said the captain; "and I do nominate the Maze, in Tothill-Fields, for place—two gentlemen, who shall be indifferent judges, for witnesses;—and for time—let me say this day fortnight, at daybreak."

"And I," said the citizen, "do nominate the bowling-alley behind the house for place, the present good company for witnesses, and for time the present moment."

So saying, he cast on his beaver, struck the soldier across the shoulders with his sheathed sword, and ran down stairs. The captain showed no instant alacrity to follow him; yet, at last, roused by the laugh and sneer around him, he assured the company that what he did he would do deliberately, and, assuming his hat, which he put on with the air of Ancient Pistol, he descended the stairs to the place of combat, where his more prompt adversary was already stationed, with his sword unsheathed. Of the company, all of whom seemed highly delighted with the approaching fray, some ran to the windows which overlooked the bowling-alley, and others followed

---

* This quarrel between the pretended captain and the citizen of London is taken from a burlesque poem, called The Counter Scuffle; that is, the Scuffle in the Prison at Wood Street, so called. It is a piece of low humour, which had at the time very considerable vogue. The prisoners, it seems, had fallen into a dispute amongst themselves "which calling was of most repute," and a lawyer put in his claim to be most highly considered. The man of war repelled his pretence with much arrogance:

"'Wer't not for us, thou swad,' quoth he,
'Where wouldst thou fay to get a fee?
But to defend such things as thee
'Tis pity;
For such as you esteem us least,
Who ever have been ready prest
To guard you and your cuckoo's nest,
The City.'"

The offence is no sooner given than it is caught up by a gallant citizen, a goldsmith, named Ellis:

"'Of London city I am free,
And there I first my wife did see,
And for that very cause,' said he,
'I love it.
And he that calls it cuckoo's nest,
Except he say he speaks in jest,
He is a villain and a beast.—
I'll prove it.

For though I am a man of trade,
And free of London city made,
Yet can I use gun, bill, and blade
In battle.
And citizens, if need require,
Themselves can force the foe retire
Whatever this low country squire
May prattle."

The dispute terminates in the scuffle, which is the subject of the poem. The whole may be found in the second edition of Dryden's Miscellany 12mo., vol iii., 1716.

Digitized by Google

the combatants down stairs. Nigel could not help asking Dalgarno whether he would not interfere to prevent mischief.

"It would be a crime against the public interest," answered his friend, "there can no mischief happen between two such originals, which will not be a positive benefit to society, and particularly to the Chevalier's establishment, as he calls it. I have been as sick of that captain's buff belt and red doublet, for this month past, as e'er I was of aught; and now I hope this bold linendraper will cudgel the ass out of that filthy lion's hide. See, Nigel, see, the gallant citizen has ta'en his ground about a bowl's cast forward, in the midst of the alley—the very model of a hog in armour. Behold how he prances with his manly foot, and brandishes his blade, much as if he were about to measure forth cambric with it — See, they bring on the reluctant soldado, and plant him opposite to his fiery antagonist, twelve paces still dividing them—Lo, the captain draws his tool, but, like a good general, looks over his shoulder to secure his retreat, in case the worse come on't.—Behold the valiant shopkeeper stoops his head, confident, doubtless, in the civic helmet with which his spouse has fortified his skull—Why, this is the rarest of sport. By Heaven, he will run a tilt at him like a ram."

It was even as Lord Dalgarno had anticipated; for the citizen, who seemed quite serious in his zeal for combat, perceiving that the man of war did not advance towards him, rushed on him with as much good fortune as courage, beat down the Captain's guard, and, pressing on, thrust, as it seemed, his sword clear through the body of his antagonist, who, with a deep groan, measured his length on the ground. A score of voices cried to the conqueror, as he stood fixed in astonishment at his own feat, "Away, away with you!—fly, fly—fly by the back door!—get into the Whitefriars, or cross the water to the Bankside, while we keep off the mob and the constables." And the conqueror, leaving his vanquished foeman on the ground, fled accordingly, with all speed.

"By Heaven," said Lord Dalgarno, "I could never have believed that the fellow would have stood to receive a thrust — he has certainly been arrested by positive terror, and lost the use of his limbs. See, they are raising him."

Stiff and stark seemed the corpse of the swordsman, as one or two of the guests raised him from the ground; but, when they began to open his waistcoat to search for the wound which nowhere existed, the man of war collected his scattered spirits, and, conscious that the ordinary was no longer a stage on which to display his valour, took to his heels as fast as he could run, pursued by the laughter and shouts of the company.

"By my honour," said Lord Dalgarno, "he takes the same course with his conqueror. I trust in heaven he will overtake him, and then the valiant citizen will suppose himself haunted by the ghost of him he has slain."

"Despardieux, milor," said the Chevalier, "if he had stayed one moment, he should have had a *torchon*—what you call a dishclout, pinned to him for a piece of shroud, to show he be de ghost of one grand fanfaron."

"In the meanwhile," said Lord Dalgarno, "you will oblige us, Monsieur le Chevalier, as well as maintain your own honoured reputation, by letting your drawers receive the man-at-arms with a cudgel, in case he should venture to come this way again."

"Ventre saint gris, milor," said the Chevalier, "leave that to me.—Begar, the maid shall throw the wash-sud upon the grand poltron!"

When they had laughed sufficiently at this ludicrous occurrence, the party began to divide themselves into little knots — some took possession of the alley, late the scene of combat, and put the field to its proper use of a bowling-ground, and it soon resounded with all the terms of the game, as "Run, run — rub, rub — hold bias, you infernal trundling timber!" thus making good the saying, that three things are thrown away in a bowling green, namely, time, money, and oaths.

Digitized by Google

In the house, many of the gentlemen betook themselves to cards or dice, and parties were formed at Ombre, at Basset, at Gleek, at Primero, and other games then in fashion; while the dice were used at various games, both with and without the tables, as Hazard, In-and-in, Passage, and so forth. The play, however, did not appear to be extravagantly deep; it was certainly conducted with great decorum and fairness; nor did there appear any thing to lead the younger Scotsman in the least to doubt his companion's assurance, that the place was frequented by men of rank and quality, and that the recreations they adopted were conducted upon honourable principles.

Lord Dalgarno neither had proposed play to his friend, nor joined in the amusement himself, but sauntered from one table to another, remarking the luck of the different players, and their capacity to avail themselves of it, and exchanging conversation with the highest and most respectable of the guests. At length, as if tired of what in modern phrase would have been termed lounging, he suddenly remembered that Burbage was to act Shakspeare's King Richard at the Fortune that afternoon, and that he could not give a stranger in London, like Lord Glenvarloch, a higher entertainment than to carry him to that exhibition; "unless, indeed," he added, in a whisper, "there is a paternal interdiction of the theatre, as well as of the ordinary."

"I never heard my father speak of stage-plays," said Lord Glenvarloch, "for they are shows of a modern date, and unknown in Scotland. Yet, if what I have heard to their prejudice be true, I doubt much whether he would have approved of them."

"Approved of them!" exclaimed Lord Dalgarno—"why, George Buchanan wrote tragedies, and his pupil, learned and wise as himself, goes to see them, so it is next door to treason to abstain; and the cleverest men in England write for the stage, and the prettiest women in London resort to the playhouses, and I have a brace of nags at the door which will carry us along the street like wildfire, and the ride will digest our venison and ortolans, and dissipate the fumes of the wine, and so let's to horse—Godd'en to you, gentlemen—Godd'en, Chevalier de la Fortune."

Lord Dalgarno's grooms were in attendance with two horses, and the young men mounted, the proprietor upon a favourite barb, and Nigel upon a high-dressed jennet, scarce less beautiful. As they rode towards the theatre, Lord Dalgarno endeavoured to discover his friend's opinion of the company to which he had introduced him, and to combat the exceptions which he might suppose him to have taken. "And wherefore lookest thou sad," he said, "my pensive neophyte? Sage son of the Alma Mater of Low-Dutch Learning, what aileth thee? Is the leaf of the living world which we have turned over in company, less fairly written than thou hadst been taught to expect? Be comforted, and pass over one little blot or two; thou wilt be doomed to read through many a page, as black as Infamy, with her sooty pinion, can make them. Remember, most immaculate Nigel, that we are in London, not Leyden — that we are studying life, not lore. Stand buff against the reproach of thine over-tender conscience, man, and when thou summest up, like a good arithmetician, the actions of the day, before you balance the account upon your pillow, tell the accusing spirit, to his brimstone beard, that if thine ears have heard the clatter of the devil's bones, thy hand hath not trowled them — that if thy eye hath seen the brawling of two angry boys, thy blade hath not been bared in their fray."

"Now all this may be wise and witty," replied Nigel; "yet I own I cannot but think that your lordship, and other men of good quality with whom we dined, might have chosen a place of meeting free from the intrusion of bullies, and a better master of your ceremonial than yonder foreign adventurer."

'All shall be amended, Sancte Nigelle, when thou shalt come forth a new

Digitized by Google

Peter the Hermit to preach a crusade against dicing, drabbing, and company-keeping. We will meet for dinner in Saint Sepulchre's Church; we will dine in the chancel, drink our flask in the vestry, the parson shall draw every cork, and the clerk say amen to every health. Come, man, cheer up, and get rid of this sour and unsocial humour. Credit me, that the Puritans who object to us the follies and the frailties incident to human nature, have themselves the vices of absolute devils, privy malice and backbiting hypocrisy, and spiritual pride in all its presumption. There is much, too, in life which we must see, were it only to learn to shun it. Will Shakspeare, who lives after death, and who is presently to afford thee such pleasure as none but himself can confer, has described the gallant Falconbridge as calling that man

——'A bastard to the time,
That doth not smack of observation;
Which, though I will not practice to deceive,
Yet, to avoid deceit, I mean to learn.'

But here we are at the door of the Fortune, where we shall have matchless Will speaking for himself. — Goblin, and you other lout, leave the horses to the grooms, and make way for us through the press."

They dismounted, and the assiduous efforts of Lutin, elbowing, bullying, and proclaiming his master's name and title, made way through a crowd of murmuring citizens, and clamorous apprentices, to the door, where Lord Dalgarno speedily procured a brace of stools upon the stage for his companion and himself, where, seated among other gallants of the same class, they had an opportunity of displaying their fair dresses and fashionable manners, while they criticised the piece during its progress; thus forming, at the same time, a conspicuous part of the spectacle, and an important proportion of the audience.

Nigel Olifaunt was too eagerly and deeply absorbed in the interest of the scene, to be capable of playing his part as became the place where he was seated. He felt all the magic of that sorcerer, who had displayed, within the paltry circle of a wooden booth, the long wars of York and Lancaster, compelling the heroes of either line to stalk across the scene in language and fashion as they lived, as if the grave had given up the dead for the amusement and instruction of the living. Burbage,* esteemed the best Richard until Garrick arose, played the tyrant and usurper with such truth and liveliness, that when the battle of Bosworth seemed concluded by his death, the ideas of reality and deception were strongly contending in Lord Glenvarloch's imagination, and it required him to rouse himself from his reverie, so strange did the proposal at first sound when his companion declared King Richard should sup with them at the Mermaid.

They were joined, at the same time, by a small party of gentlemen with whom they had dined, which they recruited by inviting two or three of the most accomplished wits and poets, who seldom failed to attend the Fortune Theatre, and were even but too ready to conclude a day of amusement with a night of pleasure. Thither the whole party adjourned, and betwixt fertile

* Burbage, whom Camden terms another Roscius, was probably the original representative of Richard III., and seems to have been early almost identified with his prototype. Bishop Corbet, in his Iter Boreale, tells us that the host of Market Bosworth was full of ale and history.

"Hear him, See you yon wood? There Richard lay
With his whole army; look the other way,
And lo, where Richmond, in a field of gorse,
Encamp'd himself in might and all his force.
Upon this hill they met. Why, he could tell
The inch where Richmond stood, where Richard fell.
Besides, what of his knowledge he could say,
He had authentic notice from the play,
Which I might guess by's mustering up the ghosts
And policies not incident to hosts.
But chiefly by that one perspicuous thing,
Where he mistook a player for a king.
For when he would have said, that Richard died,
And call'd, a horse! a horse! he Burbage cried."
RICHARD CORBET'S *Poems, Edition* 1815, p. 108.

Digitized by Google

cups of sack, excited spirits, and the emulous wit of their lively companions, seemed to realize the joyous boast of one of Ben Jonson's contemporaries, when reminding the bard of

> "Those lyric feasts,
> Where men such clusters had,
> As made them nobly wild, not mad;
> While yet each verse of thine
> Outdid the meat, outdid the frolic wine."

Chapter the Thirteenth.

> Let the proud salmon gorge the feather'd hook,
> Then strike, and then you have him—He will wince;
> Spin out your line that it shall whistle from you
> Some twenty yards or so, yet you shall have him—
> Marry! you must have patience—the stou. rock
> Which is his trust, hath edges something sharp;
> And the deep pool hath ooze and sludge enough
> To mar your fishing—'less you are more careful.
>
> ALBION, OR THE DOUBLE KINGS.

It is seldom that a day of pleasure, upon review, seems altogether so exquisite as the partaker of the festivity may have felt it while passing over him. Nigel Olifaunt, at least, did not feel it so, and it required a visit from his new acquaintance, Lord Dalgarno, to reconcile him entirely to himself. But this visit took place early after breakfast, and his friend's discourse was prefaced with a question, "How he liked the company of the preceding evening?"

"Why, excellently well," said Lord Glenyarloch; "only I should have liked the wit better had it seemed to flow more freely. Every man's invention seemed on the stretch, and each extravagant simile seemed to set one half of your men of wit into a brown study to produce something which should out-herod it."

"And wherefore not?" said Lord Dalgarno, "or what are these fellows fit for, but to play the intellectual gladiators before us? He of them who declares himself recreant, should, d—n him, be restricted to muddy ale, and the patronage of the waterman's company. I promise you, that many a pretty fellow has been mortally wounded with a quibble or a cartwitchet at the Mermaid, and set from thence, in a pitiable estate, to Wit's Hospital in the vintry, where they languish to this day amongst fools and aldermen."

"It may be so," said Lord Nigel; "yet I could swear by my honour, that last night I seemed to be in company with more than one man whose genius and learning ought either to have placed him higher in our company, or to have withdrawn him altogether from a scene, where, sooth to speak, his part seemed unworthily subordinate."

"Now, out upon your tender conscience," said Lord Dalgarno; "and the fico for such outcasts of Parnassus! Why, these are the very leavings of that noble banquet of pickled herrings and Rhenish, which lost London so many of her principal witmongers and bards of misrule. What would you have said had you seen Nash or Green, when you interest yourself about the poor mimes you supped with last night? Suffice it, they had their drench and their dose, and they drank and slept as much as may save them from any necessity of eating till evening, when, if they are industrious, they will find patrons or players to feed them.* For the rest of their wants,

The condition of men of wit and talents was never more melancholy than about this period. Their lives were so irregular, and their means of living so precarious, that they were alternately rioting in debauchery, or encountering and struggling with the meanest necessities. Two or three lost their lives by a surfeit

Digitized by Google

they can be at no loss for cold water while the New River head holds good and your doublets of Parnassus are eternal in duration."

"Virgil and Horace had more efficient patronage," said Nigel.

"Ay," replied his countryman, "but these fellows are neither Virgil nor Horace; besides, we have other spirits of another sort, to whom I will introduce you on some early occasion. Our Swan of Avon hath sung its last; but we have stout old Ben, with as much learning and genius as ever prompted the treader of sock and buskin. It is not, however, of him I mean now to speak; but I come to pray you, of dear love, to row up with me as far as Richmond, where two or three of the gallants whom you saw yesterday mean to give music and syllabubs to a set of beauties, with some curious bright eyes among them—such, I promise you, as might win an astrologer from his worship of the galaxy. My sister leads the bevy, to whom I desire to present you. She hath her admirers at court; and is regarded, though I might dispense with sounding her praise, as one of the beauties of the time."

There was no refusing an engagement, where the presence of the party invited, late so low in his own regard, was demanded by a lady of quality, one of the choice beauties of the time. Lord Glenvarloch accepted, as was inevitable, and spent a lively day among the gay and the fair. He was the gallant in attendance, for the day, upon his friend's sister, the beautiful Countess of Blackchester, who aimed at once at superiority in the realms of fashion, of power, and of wit.

She was, indeed, considerably older than her brother, and had probably completed her six lustres; but the deficiency in extreme youth was more than atoned for, in the most precise and curious accuracy in attire, an early acquaintance with every foreign mode, and a peculiar gift in adapting the knowledge which she acquired, to her own particular features and complexion. At court, she knew as well as any lady in the circle, the precise tone, moral, political, learned, or jocose, in which it was proper to answer the Monarch, according to his prevailing humour; and was supposed to have been very active, by her personal interest, in procuring her husband a high situation, which the gouty old viscount could never have deserved by any merit of his own commonplace conduct and understanding.

It was far more easy for this lady than for her brother, to reconcile so young a courtier as Lord Glenvarloch to the customs and habits of a sphere so new to him. In all civilized society, the females of distinguished rank and beauty give the tone to manners, and, through these, even to morals. Lady Blackchester had, besides, interest either in the Court, or over the Court, (for its source could not be well traced,) which created friends, and overawed those who might have been disposed to play the part of enemies.

At one time, she was understood to be closely leagued with the Buckingham family, with whom her brother still maintained a great intimacy; and, although some coldness had taken place betwixt the Countess and the Duchess of Buckingham, so that they were little seen together, and the former seemed considerably to have withdrawn herself into privacy, it was whispered, that Lady Blackchester's interest with the great favourite was not diminished in consequence of her breach with his lady.

Our account of the private Court intrigues of that period, and of the persons to whom they were intrusted, are not full enough to enable us to pronounce upon the various reports which arose out of the circumstances we have detailed. It is enough to say, that Lady Blackchester possessed great influence on the circle around her, both from her beauty, her abilities, and her reputed talents for Court intrigue; and that Nigel Olifaunt was not long of experiencing its power, as he became a slave in some degree to that

brought on by that fatal banquet of Rhenish wine and pickled herrings, which is familiar to those who study the lighter literature of that age. The whole history is a most melancholy picture of genius, degraded at once by its own debaucheries, and the patronage of heartless rakes and profligates.

Digitized by Google

species of habit, which carries so many men into a certain society at a certain hour, without expecting or receiving any particular degree of gratification, or even amusement.

His life for several weeks may be thus described. The ordinary was no bad introduction to the business of the day; and the young lord quickly found, that if the society there was not always irreproachable, still it formed the most convenient and agreeable place of meeting with the fashionable parties, with whom he visited Hyde Park, the theatres, and other places of public resort, or joined the gay and glittering circle which Lady Blackchester had assembled around her. Neither did he entertain the same scrupulous horror which led him originally even to hesitate entering into a place where gaming was permitted; but, on the contrary, began to admit the idea, that as there could be no harm in beholding such recreation when only indulged in to a moderate degree, so, from a parity of reasoning, there could be no objection to joining in it, always under the same restrictions. But the young lord was a Scotsman, habituated to early reflection, and totally unaccustomed to any habit which inferred a careless risk or profuse waste of money. Profusion was not his natural vice, or one likely to be acquired in the course of his education; and, in all probability, while his father anticipated with noble horror the idea of his son approaching the gaming-table, he was more startled at the idea of his becoming a gaining than a losing adventurer. The second, according to his principles, had a termination, a sad one, indeed, in the loss of temporal fortune — the first quality went on increasing the evil which he dreaded, and perilled at once both body and soul.

However the old lord might ground his apprehension, it was so far verified by his son's conduct, that, from an observer of the various games of chance which he witnessed, he came, by degrees, by moderate hazards, and small bets or wagers, to take a certain interest in them. Nor could it be denied, that his rank and expectations entitled him to hazard a few pieces (for his game went no deeper) against persons, who, from the readiness with which they staked their money, might be supposed well able to afford to lose it.

It chanced, or, perhaps, according to the common belief, his evil genius had so decreed, that Nigel's adventures were remarkably successful. He was temperate, cautious, cool-headed, had a strong memory, and a ready power of calculation; was, besides, of a daring and intrepid character, one upon whom no one that had looked even slightly, or spoken to though but hastily, would readily have ventured to practise any thing approaching to trick, or which required to be supported by intimidation. While Lord Glenvarloch chose to play, men played with him regularly, or, according to the phrase, upon the square; and, as he found his luck change, or wished to hazard his good fortune no farther, the more professed votaries of fortune, who frequented the house of Monsieur le Chevalier de Saint Priest Beaujeu, did not venture openly to express their displeasure at his rising a winner. But when this happened repeatedly, the gamesters murmured amongst themselves equally at the caution and the success of the young Scotsman; and he became far from being a popular character among their society.

It was no slight inducement to the continuance of this most evil habit, when it was once in some degree acquired, that it seemed to place Lord Glenvarloch, haughty as he naturally was, beyond the necessity of subjecting himself to farther pecuniary obligations, which his prolonged residence in London must otherwise have rendered necessary. He had to solicit from the ministers certain forms of office, which were to render his sign-manual effectually useful; and these, though they could not be denied, were delayed in such a manner, as to lead Nigel to believe there was some secret opposition, which occasioned the demur in his business. His own impulse was, to have

Digitized by Google

appeared at Court a second time, with the King's sign-manual in his pocket, and to have appealed to his Majesty himself, whether the delay of the public officers ought to render his royal generosity unavailing. But the Lord Huntinglen, that good old peer, who had so frankly interfered in his behalf on a former occasion, and whom he occasionally visited, greatly dissuaded him from a similar adventure, and exhorted him quietly to await the deliverance of the ministers, which should set him free from dancing attendance in London.

Lord Dalgarno joined his father in deterring his young friend from a second attendance at Court, at least till he was reconciled with the Duke of Buckingham—"a matter in which," he said, addressing his father, "I have offered my poor assistance, without being able to prevail on Lord Nigel to make any—not even the least—submission to the Duke of Buckingham."

"By my faith, and I hold the laddie to be in the right on't, Malcolm!" answered the stout old Scots lord.—"What right hath Buckingham, or, to speak plainly, the son of Sir George Villiers, to expect homage and fealty from one more noble than himself, by eight quarters? I heard him myself, on no reason that I could perceive, term Lord Nigel his enemy; and it will never be by my counsel that the lad speaks soft word to him, till he recalls the hard one."

"That is precisely my advice to Lord Glenvarloch," answered Lord Dalgarno; "but then you will admit, my dear father, that it would be the risk of extremity for our friend to return into the presence, the Duke being his enemy—better to leave it with me to take off the heat of the distemperature, with which some pick-thanks have persuaded the Duke to regard our friend."

"If thou canst persuade Buckingham of his error, Malcolm," said his father, "for once I will say there hath been kindness and honesty in Court service. I have oft told your sister and yourself, that in the general I esteem it as lightly as may be."

"You need not doubt my doing my best in Nigel's case," answered Lord Dalgarno; "but you must think, my dear father, I must needs use slower and gentler means than those by which you became a favourite twenty years ago."

"By my faith, I am afraid thou wilt," answered his father.—"I tell thee, Malcolm, I would sooner wish myself in the grave, than doubt thine honesty or honour; yet somehow it hath chanced, that honest, ready service, hath not the same acceptance at Court which it had in my younger time—and yet you rise there."

"Oh, the time permits not your old world service," said Lord Dalgarno; "we have now no daily insurrections, no nightly attempts at assassination, as were the fashion in the Scottish Court. Your prompt and uncourteous sword-in-hand attendance on the Sovereign is no longer necessary, and would be as unbeseeming as your old-fashioned serving-men, with their badges, broadswords, and bucklers, would be at a court-masque. Besides, father, loyal haste hath its inconvenience. I have heard, and from royal lips too, that when you struck your dagger into the traitor Ruthven, it was with such little consideration, that the point ran a quarter of an inch into the royal buttock. The King never talks of it but he rubs the injured part, and quotes his '*infandum .... renovare dolorem.*' But this comes of old fashions, and of wearing a long Liddesdale whinger instead of a poniard of Parma. Yet this, my dear father, you call prompt and valiant service. The King, I am told, could not sit upright for a fortnight, though all the cushions in Falkland were placed in his chair of state, and the Provost of Dunfermline's borrowed to the boot of all."

"It is a lie," said the old Earl, "a false lie, forge it who list!—It is true I wore a dagger of service by my side, and not a bodkin like yours, to pick one's teeth withal—and for prompt service—Odds nouns! it should be prompt to be useful, when kings are crying treason and murder with the

Digitized by Google

screech of a half-throttled hen. But you young courtiers know nought of these matters, and are little better than the green geese they bring over from the Indies, whose only merit to their masters is to repeat their own words after them—a pack of mouthers, and flatterers, and ear-wigs.—Well, I am old and unable to mend, else I would break all off, and hear the Tay once more flinging himself over the Campsie Linn."

"But there is your dinner-bell, father," said Lord Dalgarno, "which, if the venison I sent you prove seasonable, is at least as sweet a sound."

"Follow me, then, youngsters, if you list," said the old Earl; and strode on from the alcove in which this conversation was held, towards the house, followed by the two young men.

In their private discourse, Lord Dalgarno had little trouble in dissuading Nigel from going immediately to Court; while, on the other hand, the offers he made him of a previous introduction to the Duke of Buckingham, were received by Lord Glenvarloch with a positive and contemptuous refusal. His friend shrugged his shoulders, as one who claims the merit of having given to an obstinate friend the best counsel, and desires to be held free of the consequences of his pertinacity.

As for the father, his table indeed, and his best liquor, of which he was more profuse than necessary, were at the command of his young friend, as well as his best advice and assistance in the prosecution of his affairs. But Lord Huntinglen's interest was more apparent than real; and the credit he had acquired by his gallant defence of the King's person was so carelessly managed by himself, so easily eluded by the favourites and ministers of the Sovereign, that, except upon one or two occasions, when the King was in some measure taken by surprise, as in the case of Lord Glenvarloch, the royal bounty was never efficiently extended, either to himself or to his friends.

"There never was a man," said Lord Dalgarno, whose shrewder knowledge of the English Court saw where his father's deficiency lay, "that had it so perfectly in his power to have made his way to the pinnacle of fortune as my poor father. He had acquired a right to build up the staircase, step by step, slowly and surely, letting every boon, which he begged year after year, become in its turn the resting-place for the next annual grant. But your fortunes shall not shipwreck upon the same coast, Nigel," he would conclude. "If I have fewer means of influence than my father has, or rather had, till he threw them away for butts of sack, hawks, hounds, and such carrion, I can, far better than he, improve that which I possess; and that, my dear Nigel, is all engaged in your behalf. Do not be surprised or offended that you now see me less than formerly. The stag-hunting is commenced, and the Prince looks that I should attend him more frequently. I must also maintain my attendance on the Duke, that I may have an opportunity of pleading your cause when occasion shall permit."

"I have no cause to plead before the Duke," said Nigel, gravely; "I have said so repeatedly."

"Why, I meant the phrase no otherwise, thou churlish and suspicious disputant," answered Dalgarno, "than as I am now pleading the Duke's cause with thee. Surely I only mean to claim a share in our royal master's favourite benediction, *Beati pacifici*."

Upon several occasions, Lord Glenvarloch's conversations, both with the old Earl and his son, took a similar turn, and had a like conclusion. He sometimes felt as if, betwixt the one and the other, not to mention the more unseen and unboasted, but scarce less certain influence of Lady Blackchester, his affair, simple as it had become, might have been somehow accelerated. But it was equally impossible to doubt the rough honesty of the father, and the eager and officious friendship of Lord Dalgarno; nor was it easy to suppose that the countenance of the lady, by whom he was received with such distinction, would be wanting, could it be effectual in his service.

Digitized by Google

Nigel was farther sensible of the truth of what Lord Dalgarno often pointed out, that the favourite being supposed to be his enemy, every petty officer, through whose hands his affair must necessarily pass, would desire to make a merit of throwing obstacles in his way, which he could only surmount by steadiness and patience, unless he preferred closing the breach, or, as Lord Dalgarno called it, making his peace with the Duke of Buckingham.

Nigel might, and doubtless would, have had recourse to the advice of his friend George Heriot upon this occasion, having found it so advantageous formerly; but the only time he saw him after their visit to Court, he found the worthy citizen engaged in hasty preparation for a journey to Paris, upon business of great importance in the way of his profession, and by an especial commission from the Court and the Duke of Buckingham, which was likely to be attended with considerable profit. The good man smiled as he named the Duke of Buckingham. He had been, he said, pretty sure that his disgrace in that quarter would not be of long duration.

Lord Glenvarloch expressed himself rejoiced at their reconciliation, observing, that it had been a most painful reflection to him, that Master Heriot should, in his behalf, have incurred the dislike, and perhaps exposed himself to the ill offices, of so powerful a favourite.

"My lord," said Heriot, "for your father's son I would do much; and yet truly, if I know myself, I would do as much and risk as much, for the sake of justice, in the case of a much more insignificant person, as I have ventured for yours. But as we shall not meet for some time, I must commit to your own wisdom the farther prosecution of this matter."

And thus they took a kind and affectionate leave of each other.

There were other changes in Lord Glenvarloch's situation, which require to be noticed. His present occupations, and the habits of amusement which he had acquired, rendered his living so far in the city a considerable inconvenience. He may also have become a little ashamed of his cabin on Paul's Wharf, and desious of being lodged somewhat more according to his quality. For this purpose, he had hired a small apartment near the Temple. He was, nevertheless, almost sorry for what he had done, when he observed that his removal appeared to give some pain to John Christie, and a great deal to his cordial and officious landlady. The former, who was grave and saturnine in every thing he did, only hoped that all had been to Lord Glenvarloch's mind, and that he had not left them on account of any unbeseeming negligence on their part. But the tear twinkled in Dame Nelly's eye, while she recounted the various improvements she had made in the apartment, of express purpose to render it more convenient to his lordship.

"There was a great sea-chest," she said, "had been taken up stairs to the shopman's garret, though it left the poor lad scarce eighteen inches of opening to creep betwixt it and his bed; and Heaven knew — she did not — whether it could ever be brought down that narrow stair again. Then the turning the closet into an alcove, had cost a matter of twenty round shillings; and to be sure, to any other lodger but his lordship, the closet was more convenient. There was all the linen, too, which she had bought on purpose — But Heaven's will be done — she was resigned."

Every body likes marks of personal attachment, and Nigel, whose heart really smote him, as if in his rising fortunes he were disdaining the lowly accommodations and the civilities of the humble friends which had been but lately actual favours, failed not by every assurance in his power, and by as liberal payment as they could be prevailed upon to accept, to alleviate the soreness of their feelings at his departure; and a parting kiss from the fair lips of his hostess sealed his forgiveness.

Richie Moniplies lingered behind his master, to ask whether, in case of need, John Christie could help a canny Scotsman to a passage back to his own country; and receiving assurance of John's interest to that effect, he

Digitized by Google

said at parting, he would remind him of his promise soon —"For," said he, "if my lord is not weary of this London life, I ken one that is, videlicet, mysell; and I am weel determined to see Arthur's Seat again ere I am many weeks older"

Chapter the Fourteenth.

Bingo, why, Bingo! hey, boy — here, sir, here —
He's gone and off, but he'll be home before us:
'Tis the most wayward cur e'er mumbled bone,
Or dogg'd a master's footstep.—Bingo loves me
Better than ever beggar loved his alms;
Yet, when he takes such humour, you may coax
Sweet Mistress Fantasy, your worship's mistress,
Out of her sullen moods, as soon as Bingo.

THE DOMINIE AND HIS DOG.

RICHIE MONIPLIES was as good as his word. Two or three mornings after the young lord had possessed himself of his new lodgings, he appeared before Nigel, as he was prepared to dress, having left his pillow at an hour much later than had formerly been his custom.

As Nigel looked upon his attendant, he observed there was a gathering gloom upon his solemn features, which expressed either additional importance, or superadded discontent, or a portion of both.

"How now," he said, "what is the matter this morning, Richie, that you have made your face so like that grotesque mask on one of the spouts yonder?" pointing to the Temple Church, of which Gothic building they had a view from the window.

Richie swivelled his head a little to the right with as little alacrity as if he had the crick in his neck, and instantly resuming his posture, replied, —"Mask here, mask there—it were nae such matters that I have to speak anent."

"And what matters have you to speak anent, then?" said his master, whom circumstances had inured to tolerate a good deal of freedom from his attendant.

"My lord,"—said Richie, and then stopped to cough and hem, as if what he had to say stuck somewhat in his throat.

"I guess the mystery," said Nigel, "you want a little money, Richie; will five pieces serve the present turn?"

"My lord," said Richie, "I may, it is like, want a trifle of money; and I am glad at the same time, and sorry, that it is mair plenty with your lordship than formerly."

"Glad and sorry, man!" said Lord Nigel; "why, you are reading riddles to me, Richie."

"My riddle will be briefly read," said Richie; "I come to crave of your lordship your commands for Scotland."

"For Scotland! — why, art thou mad, man?" said Nigel; "canst thou not tarry to go down with me?"

"I could be of little service," said Richie, "since you purpose to hire another page and groom."

"Why, thou jealous ass," said the young lord, "will not thy load of duty lie the lighter? — Go, take thy breakfast, and drink thy ale double strong, to put such absurdities out of thy head—I could be angry with thee for thy folly, man—but I remember how thou hast stuck to me in adversity."

Digitized by Google

"Adversity, my lord, should never have parted us," said Richie; "methinks, had the warst come to warst, I could have starved as gallantly as your lordship, or more so, being in some sort used to it; for, though I was bred at a flesher's stall, I have not through my life had a constant intimacy with collops."

"Now, what is the meaning of all this trash?" said Nigel; "or has it no other end than to provoke my patience? You know well enough, that, had I twenty serving-men, I would hold the faithful follower that stood by me in my distress the most valued of them all. But it is totally out of reason to plague me with your solemn capriccios."

"My lord," said Richie, "in declaring your trust in me, you have done what is honourable to yourself, if I may with humility say so much, and in no way undeserved on my side. Nevertheless, we must part."

"Body of me, man, why?" said Lord Nigel; "what reason can there be for it, if we are mutually satisfied?"

"My lord," said Richie Moniplies, "your lordship's occupations are such as I cannot own or countenance by my presence."

"How now, sirrah!" said his master, angrily.

"Under favour, my lord," replied his domestic, "it is unequal dealing to be equally offended by my speech and by my silence. If you can hear with patience the grounds of my departure, it may be, for aught I know, the better for you here and hereafter—if not, let me have my license of departure in silence, and so no more about it."

"Go to, sir!" said Nigel; "speak out your mind—only remember to whom you speak it."

"Weel, weel, my lord—I speak it with humility," (never did Richie look with more starched dignity than when he uttered the word;) "but do you think this dicing and card-shuffling, and haunting of taverns and play-houses, suits your lordship—for I am sure it does not suit me?"

"Why, you are not turned precisian or puritan, fool?" said Lord Glervarloch, laughing, though, betwixt resentment and shame, it cost him some trouble to do so.

"My lord," replied the follower, "I ken the purport of your query. I am, it may be, a little of a precisian, and I wish to Heaven I was mair worthy of the name; but let that be a passover.—I have stretched the duties of a serving-man as far as my northern conscience will permit. I can give my gude word to my master, or to my native country, when I am in a foreign land, even though I should leave downright truth a wee bit behind me. Ay, and I will take or give a slash with ony man that speaks to the derogation of either. But this chambering, dicing, and play-haunting, is not my element—I cannot draw breath in it—and when I hear of your lordship winning the siller that some poor creature may full sairly miss—by my saul, if it wad serve your necessity, rather than you gained it from him, I wad tak a jump over the hedge with your lordship, and cry 'Stand!' to the first grazier we met that was coming from Smithfield with the price of his Essex calves in his leathern pouch!"

"You are a simpleton," said Nigel, who felt, however, much conscience-struck; "I never play but for small sums."

"Ay, my lord," replied the unyielding domestic, "and—still with reverence—it is even sae much the waur. If you played with your equals, there might be like sin, but there wad be mair warldly honour in it. Your lordship kens, or may ken, by experience of your ain, whilk is not as yet many weeks auld, that small sums can ill be missed by those that have nane larger; and I maun e'en be plain with you, that men notice it of your lordship, that ye play wi' nane but the misguided creatures that can but afford to lose bare stakes."

"No man dare say so!" replied Nigel, very angrily. "I play with whom I please, but I will only play for what stake I please."

Digitized by Google

"That is just what they say, my lord," said the unmerciful Richie, whose natural love of lecturing, as well as his blunt ess of feeling, prevented him from having any idea of the pain which he was inflicting on his master; "these are even their own very words. It was but yesterday your lordship was pleased, at that same ordinary, to win from yonder young haffling gentleman, with the crimson velvet doublet, and the cock's feather in his beaver—him, I mean, who fought with the ranting captain—a matter of five pounds, or thereby. I saw him come through the hall; and if he was not cleaned out of cross and pile, I never saw a ruined man in my life."

"Impossible!" said Lord Glenvarloch; "why, who is he? he looked like a man of substance."

"All is not gold that glistens, my lord," replied Richie; "'broidery and bullion buttons make bare pouches. And if you ask who he is—maybe I have a guess, and care not to tell."

"At least, if I have done any such fellow an injury," said the Lord Nigel, "let me know how I can repair it."

"Never fash your beard about that, my lord,—with reverence always," said Richie,—"he shall be suitably cared after. Think of him but as ane who was running post to the devil, and got a shouldering from your lordship to help him on his journey. But I will stop him, if reason can; and so your lordship needs ask nae mair about it, for there is no use in your knowing it, but much the contrair."

"Hark you, sirrah," said his master, "I have borne with you thus far, for certain reasons; but abuse my good-nature no farther—and since you must needs go, why go a God's name, and here is to pay your journey." So saying, he put gold into his hand, which Richie told over, piece by piece, with the utmost accuracy.

"Is it all right—or are they wanting in weight—or what the devil keeps you, when your hurry was so great five minutes since?" said the young lord, now thoroughly nettled at the presumptuous precision with which Richie dealt forth his canons of morality.

"The tale of coin is complete," said Richie, with the most imperturbable gravity; "and, for the weight, though they are sae scrupulous in this town as make mouths at a piece that is a wee bit light, or that has been cracked within the ring, my sooth, they will jump at them in Edinburgh like a cock at a grosart. Gold pieces are not so plenty there, the mair the pity!"

"The more is your folly, then," said Nigel, whose anger was only momentary, "that leave the land where there is enough of them."

"My lord," said Richie, "to be round with you, the grace of God is better than gold pieces. When Goblin, as you call yonder Monsieur Lutin,—and you might as well call him Gibbet, since that is what he is like to end in,—shall recommend a page to you, ye will hear little such doctrine as ye have heard from me.—And if they were my last words," he said, raising his voice, "I would say you are misled, and are forsaking the paths which your honourable father trode in; and, what is more, you are going—still under correction—to the devil with a dishclout, for you are laughed at by them that lead you into these disordered bypaths."

"Laughed at!" said Nigel, who, like others of his age was more sensible to ridicule than to reason—"Who dares laugh at me?"

"My lord, as sure as I live by bread—nay, more, as I am a true man—and, I think, your lordship never found Richie's tongue bearing aught but the truth—unless that your lordship's credit, my country's profit, or, it may be, some sma' occasion of my ain, made it unnecessary to promulgate the haill veritie,—I say then, as I am a true man, when I saw that puir creature come through the ha', at that ordinary, whilk is accurst, (Heaven forgive me for swearing!) of God and man, with his teeth set, and his hands clenched, and his bonnet drawn over his brows like a desperate man. Goblin said to me, 'There goes a dunghill chicken, that your master has plucked

Digitized by Google

clean enough; it will be long ere his lordship ruffle a feather with a cock of the game.' And so, my lord, to speak it out, the lackeys, and the gallants, and more especially your sworn brother, Lord Dalgarno, call you the sparrow-hawk. — I had some thought to have cracked Lutin's pate for the speech, but, after a', the controversy was not worth it."

"Do they use such terms of me?" said Lord Nigel. "Death and the devil!"

"And the devil's dam, my lord," answered Richie; "they are all three busy in London. — And, besides, Lutin and his master laughed at you, my lord, for letting it be thought that — I shame to speak it — that ye were over well with the wife of the decent honest man whose house you have but now left, as not sufficient for your new bravery, whereas they said, the licentious scoffers, that you pretended to such favour when you had not courage enough for so fair a quarrel, and that the sparrow-hawk was too craven-crested to fly at the wife of a cheesemonger." — He stopped a moment, and looked fixedly in his master's face, which was inflamed with shame and anger, and then proceeded. "My lord, I did you justice in my thought, and myself too; for, thought I, he would have been as deep in that sort of profligacy as in others, if it hadna been Richie's four quarters."

"What new nonsense have you got to plague me with?" said Lord Nigel. "But go on, since it is the last time I am to be tormented with your impertinence, — go on, and make the most of your time."

"In troth," said Richie, "and so will I even do. And as Heaven has bestowed on me a tongue to speak and to advise——"

"Which talent you can by no means be accused of suffering to remain idle," said Lord Glenvarloch, interrupting him.

"True, my lord," said Richie, again waving his hand, as if to bespeak his master's silence and attention; "so, I trust, you will think sometime hereafter. And, as I am about to leave your service, it is proper that ye suld know the truth, that ye may consider the snares to which your youth and innocence may be exposed, when aulder and doucer heads are withdrawn from beside you. — There has been a lusty, good-looking kimmer, of some forty, or bygane, making mony speerings about you, my lord."

"Well, sir, what did she want with me?" said Lord Nigel.

"At first, my lord," replied his sapient follower, "as she seemed to be a well-fashioned woman, and to take pleasure in sensible company, I was no way reluctant to admit her to my conversation."

"I dare say not," said Lord Nigel; "nor unwilling to tell her about my private affairs."

"Not I, truly, my lord," said the attendant; — "for, though she asked me mony questions about your fame, your fortune, your business here, and such like, I did not think it proper to tell her altogether the truth thereanent."

"I see no call on you whatever," said Lord Nigel, "to tell the woman either truth or lies upon what she had nothing to do with."

"I thought so too, my lord," replied Richie, "and so I told her neither."

"And what *did* you tell her, then, you eternal babbler?" said his master, impatient of his prate, yet curious to know what it was all to end in.

"I told her," said Richie, "about your warldly fortune, and sae forth, something whilk is not truth just at this time; but which hath been truth formerly, suld be truth now, and will be truth again, — and that was that you were in possession of your fair lands, whilk ye are but in right of as yet. Pleasant communing we had on that and other topics, until she showed the cloven foot, beginning to confer with me about some wench that she said had a good will to your lordship, and fain she would have spoken with you in particular anent it; but when I heard of such inklings, I began to suspect she was little better than——whew!" — Here he concluded his narrative with a low, but very expressive whistle.

Digitized by Google

"And what did your wisdom do in these circumstances?" said Lord Nigel, who, notwithstanding his former resentment, could now scarcely forbear laughing.

"I put on a look, my lord," replied Richie, bending his solemn brows, "that suld give her a heartscald of walking on such errands. I laid her enormities clearly before her, and I threatened her, in sae mony words, that I would have her to the ducking-stool; and she, on the contrair part, miscawed me for a froward northern tyke — and so we parted never to meet again, as I hope and trust. And so I stood between your lordship and that temptation, which might have been worse than the ordinary, or the playhouse either; since you wot well what Solomon, King of the Jews, sayeth of the strange woman — for, said I to mysell, we have taken to dicing already, and if we take to drabbing next, the Lord kens what we may land in."

"Your impertinence deserves correction, but it is the last which, for a time at least, I shall have to forgive — and I forgive it," said Lord Glenvarloch; "and, since we are to part, Richie, I will say no more respecting your precautions on my account, than that I think you might have left me to act according to my own judgment."

"Mickle better not," answered Richie — "mickle better not; we are a' frail creatures, and can judge better for ilk other than in our ain cases. And for me, even myself, saving that case of the sifflication, which might have happened to any one, I have always observed myself to be much more prudential in what I have done in your lordship's behalf, than even in what I have been able to transact for my own interest — whilk last, I have, indeed, always postponed, as in duty I ought."

"I do believe thou hast," said Lord Nigel, "having ever found thee true and faithful. And since London pleases you so little, I will bid you a short farewell; and you may go down to Edinburgh until I come thither myself, when I trust you will re-enter into my service."

"Now, Heaven bless you, my lord," said Richie Moniplies, with uplifted eyes; "for that word sounds more like grace than ony has come out of your mouth this fortnight. — I give you godd'en, my lord."

So saying, he thrust forth his immense bony hand, seized on that of Lord Glenvarloch, raised it to his lips, then turned short on his heel, and left the room hastily, as if afraid of showing more emotion than was consistent with his ideas of decorum. Lord Nigel, rather surprised at his sudden exit, called after him to know whether he was sufficiently provided with money; but Richie, shaking his head, without making any other answer, ran hastily down stairs, shut the street-door heavily behind him, and was presently seen striding along the Strand.

His master almost involuntarily watched and distinguished the tall raw-boned figure of his late follower, from the window, for some time, until he was lost among the crowd of passengers. Nigel's reflections were not altogether those of self-approval. It was no good sign of his course of life (he could not help acknowledging this much to himself,) that so faithful an adherent no longer seemed to feel the same pride in his service, or attachment to his person, which he had formerly manifested. Neither could he avoid experiencing some twinges of conscience, while he felt in some degree the charges which Richie had preferred against him, and experienced a sense of shame and mortification, arising from the colour given by others to that, which he himself would have called his caution and moderation in play. He had only the apology, that it had never occurred to himself in this light.

Then his pride and self-love suggested, that, on the other hand. Richie, with all his good intentions, was little better than a conceited, pragmatical domestic, who seemed disposed rather to play the tutor than the lackey, and who, out of sheer love, as he alleged, to his master's person, assumed the

Digitized by Google

privilege of interfering with, and controlling, his actions, besides rendering him ridiculous in the gay world, from the antiquated formality, and intrusive presumption of his manners.

Nigel's eyes were scarce turned from the window, when his new landlord entering, presented to him a slip of paper, carefully bound round with a string of flox-silk and sealed — it had been given in, he said, by a woman, who did not stop an instant. The contents harped upon the same string which Richard Moniplies had already jarred. The epistle was in the following words:

"For the Right Honourable hands of Lord Glenvarloch,
"These, from a friend unknown:—

"My Lord,

"You are trusting to an unhonest friend, and diminishing an honest reputation. An unknown but real friend of your lordship will speak in one word what you would not learn from flatterers in so many days, as should suffice for your utter ruin. He whom you think most true — I say your friend Lord Dalgarno—is utterly false to you, and doth but seek, under pretence of worship, to mar your fortune, and diminish the good name by which you might mend it. The kind countenance which he shows to you, is more dangerous than the Prince's frown; even as to gain at Beaujeu's ordinary is more discreditable than to lose. Beware of both.—And this is all from your true but nameless friend, "Ignoto."

Lord Glenvarloch paused for an instant, and crushed the paper together —then again unfolded and read it with attention—bent his brows—mused for a moment, and then tearing it to fragments, exclaimed—"Begone for a vile calumny! But I will watch—I will observe——"

Thought after thought rushed on him; but, upon the whole, Lord Glenvarloch was so little satisfied with the result of his own reflections, that he resolved to dissipate them by a walk in the Park, and, taking his cloak and beaver, went thither accordingly.

Chapter the Fifteenth.

'Twas when fleet Snowball's head was woxen gray,
A luckless lev'ret met him on his way.—
Who knows not Snowball—he, whose race renown'd
Is still victorious on each coursing ground?
Swaffham, Newmarket, and the Roman camp,
Have seen them victors o'er each meaner stamp.—
In vain the youngling sought, with doubling wile,
The hedge, the hill, the thicket, or the stile.
Experience sage the lack of speed supplied,
And in the gap he sought, the victim died.
So was I once, in thy fair street, Saint James,
Through walking cavaliers, and car-borne dames,
Descried, pursued, turn'd o'er again, and o'er,
Coursed, coted, mouth'd by an unfeeling bore.
&c. &c. &c.

The Park of Saint James's, though enlarged, planted with verdant alleys, and otherwise decorated by Charles II., existed in the days of his grandfather, as a public and pleasant promenade; and, for the sake of exercise or pastime, was much frequented by the better class.

Lord Glenvarloch repaired thither to dispel the unpleasant reflections which had been suggested by his parting with his trusty squire, Richie Moniplies, in a manner which was agreeable neither to his pride nor his feelings; and by the corroboration which the hints of his late attendant had received from the anonymous letter mentioned in the end of the last chapter.

There was a considerable number of company in the Park when he entered

Digitized by Google

it, but his present state of mind inducing him to avoid society, he kept aloof from the more frequented walks towards Westminster and Whitehall, and drew to the north, or, as we should now say, the Piccadilly verge of the enclosure, believing he might there enjoy, or rather combat, his own thoughts unmolested.

In this, however, Lord Glenvarloch was mistaken; for, as he strolled slowly along with his arms folded in his cloak, and his hat drawn over his eyes, he was suddenly pounced upon by Sir Mungo Malagrowther, who, either shunning or shunned, had retreated, or had been obliged to retreat, to the same less frequented corner of the Park.

Nigel started when he heard the high, sharp, and querulous tones of the knight's cracked voice, and was no less alarmed when he beheld his tall thin figure hobbling towards him, wrapped in a threadbare cloak, on whose surface ten thousand varied stains eclipsed the original scarlet, and having his head surmounted with a well-worn beaver, bearing a black velvet band for a chain, and a capon's feather for an ostrich plume.

Lord Glenvarloch would fain have made his escape, but, as our motto intimates, a leveret had as little chance to free herself of an experienced grayhound. Sir Mungo, to continue the simile, had long ago learnt to *run cunning*, and make sure of mouthing his game. So Nigel found himself compelled to stand and answer the hackneyed question—"What news to-day?"

"Nothing extraordinary, I believe," answered the young nobleman, attempting to pass on.

"Oh, ye are ganging to the French ordinary belive," replied the knight; "but it is early day yet—we will take a turn in the Park in the meanwhile —it will sharpen your appetite."

So saying, he quietly slipped his arm under Lord Glenvarloch's, in spite of all the decent reluctance which his victim could exhibit, by keeping his elbow close to his side; and having fairly grappled the prize, he proceeded to take it in tow.

Nigel was sullen and silent, in hopes to shake off his unpleasant companion; but Sir Mungo was determined, that if he did not speak, he should at least hear.

"Ye are bound for the ordinary, my lord?" said the cynic;—"weel, ye canna do better—there is choice company there, and peculiarly selected, as I am tauld, being, dootless, sic as it is desirable that young noblemen should herd withal and your noble father wad have been blithe to see you keeping such worshipful society."

"I believe," said Lord Glenvarloch, thinking himself obliged to say something, "that the society is as good as generally can be found in such places, where the door can scarcely be shut against those who come to spend their money."

"Right, my lord—vera right," said his tormentor, bursting out into a chuckling, but most discordant laugh. "These citizen chuffs and clowns will press in amongst us, when there is but an inch of a door open. And what remedy?—Just e'en this, that as their cash gives them confidence, we should strip them of it. Flay them, my lord—singe them as the kitchen wench does the rats, and then they winna long to come back again.—Ay, ay—pluck them, plume them—and then the larded capons will not be for flying so high a wing, my lord, among the goss-hawks and sparrow-hawks, and the like."

And, therewithal, Sir Mungo fixed on Nigel his quick, sharp, gray eye, watching the effect of his sarcasm as keenly as the surgeon, in a delicate operation, remarks the progress of his anatomical scalpel.

Nigel, however willing to conceal his sensations, could not avoid gratifying his tormentor by wincing under the operation. He coloured with vexation and anger; but a quarrel with Sir Mungo Malagrowther, would,

Digitized by Google

he felt, be unutterably ridiculous; and he only muttered to himself the words, "Impertinent coxcomb!" which, on this occasion, Sir Mungo's imperfection of organ did not prevent him from hearing and replying to.

"Ay, ay — vera true," exclaimed the caustic old courtier — "Impertinent coxcombs they are, that thus intrude themselves on the society of their betters; but your lordship kens how to gar them as gude — ye have the trick on't. — They had a braw sport in the presence last Friday, how ye suld have routed a young shopkeeper, horse and foot, ta'en his *spolia opima*, and a' the specia he had about him, down to the very silver buttons of his cloak, and sent him to graze with Nebuchadnezzar, King of Babylon. Muckle honour redounded to your lordship thereby. — We were tauld the loon threw himsell into the Thames in a fit of desperation. There's enow of them behind — there was mair tint on Flodden-edge."

"You have been told a budget of lies, so far as I am concerned, Sir Mungo," said Nigel, speaking loud and sternly.

"Vera likely — vera likely," said the unabashed and undismayed Sir Mungo; "naething but lies are current in the circle. — So the chield is not drowned, then? — the mair's the pity. — But I never believed that part of the story — a London dealer has mair wit in his anger. I dare swear the lad has a bonny broom-shank in his hand by this time, and is scrubbing the kennels in quest after rusty nails, to help him to begin his pack again. — He has three bairns, they say; they will help him bravely to grope in the gutters. Your good lordship may have the ruining of him again, my lord, if they have any luck in strand-scouring."

"This is more than intolerable," said Nigel, uncertain whether to make an angry vindication of his character, or to fling the old tormentor from his arm. But an instant's recollection convinced him, that, to do either, would only give an air of truth and consistency to the scandals which he began to see were affecting his character, both in the higher and lower circles. Hastily, therefore, he formed the wiser resolution, to endure Sir Mungo's studied impertinence, under the hope of ascertaining, if possible, from what source those reports arose which were so prejudicial to his reputation.

Sir Mungo, in the meanwhile, caught up, as usual, Nigel's last words, or rather the sound of them, and amplified and interpreted them in his own way. "Tolerable luck!" he repeated; "yes, truly, my lord, I am told that you *have* tolerable luck, and that ye ken weel how to use that jilting quean, Dame Fortune, like a canny douce lad, willing to warm yourself in her smiles, without exposing yourself to her frowns. And that is what I ca' having luck in a bag."

"Sir Mungo Malagrowther," said Lord Glenvarloch, turning towards him seriously, "have the goodness to hear me for a moment."

"As weel as I can, my lord — as weel as I can," said Sir Mungo, shaking his head, and pointing the finger of his left hand to his ear.

"I will try to speak very distinctly," said Nigel, arming himself with patience. "You take me for a noted gamester: I give you my word that you have not been rightly informed — I am none such. You owe me some explanation, at least, respecting the source from which you have derived such false information."

"I never heard ye were a *great* gamester, and never thought or said you were such, my lord," said Sir Mungo, who found it impossible to avoid hearing what Nigel said with peculiarly deliberate and distinct pronunciation. "I repeat it — I never heard, said, or thought, that you were a ruffling gamester, — such as they call those of the first head. — Look you, my lord, I call *him* a gamester, that plays with equal stakes and equal skill, and stands by the fortune of the game, good or bad; and I call *him* a ruffling gamester, or ane of the first head, who ventures frankly and deeply upon such a wager. But he, my lord, who has the patience and prudence never

Digitized by Google

to venture beyond small game, such as, at most, might crack the Christmas box of a grocer's 'prentice, who vies with those that have little to hazard, and who, therefore, having the larger stock, can always rook them by waiting for his good fortune, and by rising from the game when luck leaves him — such a one as he, my lord, I do not call a *great* gamester, to whatever other name he may be entitled."

"And such a mean-spirited, sordid wretch, you would infer that I am," replied Lord Glenvarloch; "one who fears the skilful, and preys upon the ignorant — who avoids playing with his equals, that he may make sure of pillaging his inferiors?—Is this what I am to understand has been reported of me?"

"Nay, my lord, you will gain nought by speaking big with me," said Sir Mungo, who, besides that his sarcastic humour was really supported by a good fund of animal courage, had also full reliance on the immunities which he had derived from the broadsword of Sir Rullion Rattray, and the baton of the satellites employed by the Lady Cockpen. "And for the truth of the matter," he continued, "your lordship best knows whether you ever lost more than five pieces at a time since you frequented Beaujeu's—whether you have not most commonly risen a winner—and whether the brave young gallants who frequent the ordinary—I mean those of noble rank, and means conforming—are in use to play upon these terms?"

"My father was right," said Lord Glenvarloch, in the bitterness of his spirit; "and his curse justly followed me when I first entered that place. There is contamination in the air, and he whose fortune avoids ruin, shall be blighted in his honour and reputation."

Sir Mungo, who watched his victim with the delighted yet wary eye of an experienced angler, became now aware, that if he strained the line on him too tightly, there was every risk of his breaking hold. In order to give him room, therefore, to play, he protested that Lord Glenvarloch "should not take his free speech in *malam partem*. If you were a trifle ower sicker in your amusement, my lord, it canna be denied that it is the safest course to prevent farther endangerment of your somewhat dilapidated fortunes; and if ye play with your inferiors, ye are relieved of the pain of pouching the siller of your friends and equals; forbye, that the plebeian knaves have had the advantage, *tecum certâsse*, as Ajax Telamon sayeth, *apud Metamorphoseos;* and for the like of them to have played with ane Scottish nobleman, is an honest and honourable consideration to compensate the loss of their stake, whilk, I dare say, moreover, maist of the churls can weel afford."

"Be that as it may, Sir Mungo," said Nigel, "I would fain know——"

"Ay, ay," interrupted Sir Mungo; "and, as you say, who cares whether the fat bulls of Bashan can spare it or no? gentlemen are not to limit their sport for the like of them."

"I wish to know, Sir Mungo," said Lord Glenvarloch, "in what company you have learned these offensive particulars respecting me?"

"Dootless—dootless, my lord," said Sir Mungo; "I have ever heard, and I have ever reported, that your lordship kept the best of company in a private way.—There is the fine Countess of Blackchester,—but I think she stirs not much abroad since her affair with his Grace of Buckingham; and there is the gude auld-fashioned Scottish nobleman, Lord Huntinglen, an undeniable man of quality—it is pity but he could keep caup and can frae his head, whilk now and then doth minish his reputation. And there is the gay young Lord Dalgarno, that carries the craft of gray hairs under his curled love-locks—a fair race they are, father, daughter, and son, all of the same honourable family. I think we needna speak of George Heriot, honest man, when we have nobility in question. So that is the company I have heard of your keeping, my lord, out-taken those of the ordinary."

Digitized by Google

"My company has not, indeed, been much more extended than amongst those you mention," said Lord Glenvarloch; "but in short——"

"To Court?" said Sir Mungo, "that was just what I was going to say—Lord Dalgarno says he cannot prevail on ye to come to Court, and that does ye prejudice, my lord — the King hears of you by others, when he should see you in person — I speak in serious friendship, my lord. His Majesty, when you were named in the circle short while since, was heard to say, '*Jacta est alea!*—Glenvarlochides is turned dicer and drinker.'—My Lord Dalgarno took your part, and it was e'en borne down by the popular voice of the courtiers, who spoke of you as one who had betaken yourself to living a town-life, and risking your baron's coronet amongst the flatcaps of the city."

"And this was publicly spoken of me," said Nigel, "and in the King's presence?"

"Spoken openly?" repeated Sir Mungo Malagrowther; "ay, by my troth was it — that is to say, it was whispered privately — whilk is as open promulgation as the thing permitted; for ye may think the Court is not like a place where men are as sib as Simmie and his brother, and roar out their minds as if they were at an ordinary."

"A curse on the Court and the ordinary both!" cried Nigel, impatiently.

"With all my heart," said the knight, "I have got little by a knight's service in the Court; and the last time I was at the ordinary, I lost four angels."

"May I pray of you, Sir Mungo, to let me know," said Nigel, "the names of those who thus make free with the character of one who can be but little known to them, and who never injured any of them?"

"Have I not told you already," answered Sir Mungo, "that the King said something to that effect—so did the Prince too;—and such being the case, ye may take it on your corporal oath, that every man in the circle who was not silent, sung the same song as they did."

"You said but now," replied Glenvarloch, "that Lord Dalgarno interfered in my behalf."

"In good troth did he," answered Sir Mungo, with a sneer; "but the young nobleman was soon borne down — by token, he had something of a catarrh, and spoke as hoarse as a roopit raven. Poor gentleman, if he had had his full extent of voice, he would have been as well listened to, dootless, as in a cause of his ain, whilk no man kens better how to plead to purpose. —And let me ask you, by the way," continued Sir Mungo, "whether Lord Dalgarno has ever introduced your lordship to the Prince or the Duke of Buckingham, either of whom might soon carry through your suit?"

"I have no claim on the favour of either the Prince or the Duke of Buckingham," said Lord Glenvarloch.—"As you seem to have made my affairs your study, Sir Mungo, although perhaps something unnecessarily, you may have heard that I have petitioned my sovereign for payment of a debt due to my family. I cannot doubt the King's desire to do justice, nor can I in decency employ the solicitation of his Highness the Prince, or his Grace the Duke of Buckingham, to obtain from his Majesty what either should be granted me as a right, or refused altogether."

Sir Mungo twisted his whimsical features into one of his most grotesque sneers, as he replied—

"It is a vera clear and parspicuous position of the case, my lord; and in relying thereupon, you show an absolute and unimprovable acquaintance with the King, Court, and mankind in general. — But whom have we got here? — Stand up, my lord, and make way — by my word of honour, they are the very men we spoke of — talk of the devil, and — humph!"

It must be here premised, that, during the conversation, Lord Glenvarloch, perhaps in the hope of shaking himself free of Sir Mungo, had directed their walk towards the more frequented part of the Park; while the good

Digitized by Google

knight had stuck to him, being totally indifferent which way they went, provided he could keep his talons clutched upon his companion. They were still, however, at some distance from the livelier part of the scene, when Sir Mungo's experienced eye noticed the appearances which occasioned the latter part of his speech to Lord Glenvarloch.

A low respectful murmur arose among the numerous groups of persons which occupied the lower part of the Park. They first clustered together, with their faces turned towards Whitehall, then fell back on either hand to give place to a splendid party of gallants, who, advancing from the Palace, came onward through the Park; all the other company drawing off the pathway, and standing uncovered as they passed.

Most of these courtly gallants were dressed in the garb which the pencil of Vandyke has made familiar even at the distance of nearly two centuries, and which was just at this period beginning to supersede the more fluttering and frivolous dress which had been adopted from the French court of Henry Quatre.

The whole train were uncovered excepting the Prince of Wales, afterwards the most unfortunate of British monarchs, who came onward, having his long curled auburn tresses, and his countenance, which, even in early youth, bore a shade of anticipated melancholy, shaded by the Spanish hat and the single ostrich feather which drooped from it. On his right hand was Buckingham, whose commanding, and at the same time graceful, deportment, threw almost into shade the personal demeanour and majesty of the Prince on whom he attended. The eye, movements, and gestures of the great courtier were so composed, so regularly observant of all etiquette belonging to his situation, as to form a marked and strong contrast with the forward gaiety and frivolity by which he recommended himself to the favour of his "dear dad and gossip," King James. A singular fate attended this accomplished courtier, in being at once the reigning favourite of a father and son so very opposite in manners, that, to ingratiate himself with the youthful Prince, he was obliged to compress within the strictest limits of respectful observance the frolicsome and free humour which captivated his aged father.

It is true, Buckingham well knew the different dispositions both of James and Charles, and had no difficulty in so conducting himself as to maintain the highest post in the favour of both. It has indeed been supposed, as we have before hinted, that the Duke, when he had completely possessed himself of the affections of Charles, retained his hold on those of the father only by the tyranny of custom; and that James, could he have brought himself to form a vigorous resolution, was, in the latter years of his life especially, not unlikely to have discarded Buckingham from his councils and favour. But if ever the King indeed meditated such a change, he was too timid, and too much accustomed to the influence which the Duke had long exercised over him, to summon up resolution enough for effecting such a purpose; and, at all events, it is certain that Buckingham, though surviving the master by whom he was raised, had the rare chance to experience no wane of the most splendid court favour during two reigns, until it was at once eclipsed in his blood by the dagger of his assassin Felton.

To return from this digression: The Prince, with his train, advanced, and were near the place where Lord Glenvarloch and Sir Mungo had stood aside, according to form, in order to give the Prince passage, and to pay the usual marks of respect. Nigel could now remark that Lord Dalgarno walked close behind the Duke of Buckingham, and, as he thought, whispered something in his ear as they came onward. At any rate, both the Prince's and Duke of Buckingham's attention seemed to be directed by some circumstance towards Nigel, for they turned their heads in that direction and looked at him attentively—the Prince with a countenance, the grave, melancholy expression of which was blended with severity; while Buckingham's

Digitized by Google

PRINCE CHARLES AND TRAIN.

Digitized by Google

Digitized by Google

looks evinced some degree of scornful triumph. Lord Dalgarno did not seem to observe his friend, perhaps because the sunbeams fell from the side of the walk on which Nigel stood, obliging Malcolm to hold up his hat to screen his eyes.

As the Prince passed, Lord Glenvarloch and Sir Mungo bowed, as respect required; and the Prince, returning their obeisance with that grave ceremony which paid to every rank its due, but not a tittle beyond it, signed to Sir Mungo to come forward. Commencing an apology for his lameness as he started, which he had just completed as his hobbling gait brought him up to the Prince, Sir Mungo lent an attentive, and, as it seemed, an intelligent ear, to questions, asked in a tone so low, that the knight would certainly have been deaf to them had they been put to him by any one under the rank of Prince of Wales. After about a minute's conversation, the Prince bestowed on Nigel the embarrassing notice of another fixed look, touched his hat slightly to Sir Mungo, and walked on.

"It is even as I suspected, my lord," said Sir Mungo, with an air which he designed to be melancholy and sympathetic, but which, in fact, resembled the grin of an ape when he has mouthed a scalding chestnut — "Ye have back-friends, my lord, that is, unfriends, or, to be plain, enemies — about the person of the Prince."

"I am sorry to hear it," said Nigel; "but I would I knew what they accuse me of."

"Ye shall hear, my lord," said Sir Mungo, "the Prince's vera words— 'Sir Mungo,' said he, 'I rejoice to see you, and am glad your rheumatic troubles permit you to come hither for exercise.'—I bowed, as in duty bound —ye might remark, my lord, that I did so, whilk formed the first branch of our conversation.—His Highness then demanded of me, 'if he with whom I stood was the young Lord Glenvarloch.' I answered, 'that you were such, for his Highness's service;' whilk was the second branch. — Thirdly, his Highness, resuming the argument, said, that 'truly he had been told so,' (meaning that he had been told you were that personage,) 'but that he could not believe that the heir of that noble and decayed house could be leading an idle, scandalous, and precarious life, in the eating-houses and taverns of London, while the King's drums were beating, and colours flying in Germany in the cause of the Palatine, his son-in-law.' — I could, your lordship is aware, do nothing but make an obeisance; and a gracious 'Give ye good-day, Sir Mungo Malagrowther,' licensed me to fall back to your lordship. And now, my lord, if your business or pleasure calls you to the ordinary, or anywhere in the direction of the city — why, have with you; for, doubtless, ye will think ye have tarried lang enough in the Park, as they will likely turn at the head of the walk, and return this way—and you have a broad hint, I think, not to cross the Prince's presence in a hurry."

"*You* may stay or go as you please, Sir Mungo," said Nigel, with an expression of calm, but deep resentment; "but, for my own part, my resolution is taken. I will quit this public walk for pleasure of no man—still less will I quit it like one unworthy to be seen in places of public resort. I trust that the Prince and his retinue will return this way, as you expect; for I will abide, Sir Mungo, and beard them."

"Beard them!" exclaimed Sir Mungo, in the extremity of surprise,— "Beard the Prince of Wales—the heir-apparent of the kingdoms!—By my saul, you shall beard him yoursell then."

Accordingly, he was about to leave Nigel very hastily, when some unwonted touch of good-natured interest in his youth and inexperience seemed suddenly to soften his habitual cynicism.

"The devil is in me for an auld fule!" said Sir Mungo; "but I must needs concern mysel!—I that owe so little either to fortune or my fellow-creatures, must, I say, needs concern mysell—with this springald, whom I will warrant to be as obstinate as a pig possessed with a devil, for it's the cast of

Digitized by Google

his family, and yet I maun e'en fling away some sound advice on him. My dainty young Lord Glenvarloch, understand me distinctly, for this is no bairn's play. When the Prince said sae much to me as I have repeated to you, it was equivalent to a command not to appear again in his presence; wherefore, take an auld man's advice that wishes you weel, and may be a wee thing better than he has reason to wish ony body. Jouk, and let the jaw gae by, like a canny bairn — gang hame to your lodgings, keep your foot frae taverns, and your fingers frae the dice-box; compound your affairs quietly wi' some ane that has better favour than yours about Court, and you will get a round spell of money to carry you to Germany, or elsewhere, to push your fortune. It was a fortunate soldier that made your family four or five hundred years syne, and, if you are brave and fortunate, you may find the way to repair it. But, take my word for it, that in this Court you will never thrive."

When Sir Mungo had completed his exhortation, in which there was more of sincere sympathy with another's situation, than he had been heretofore known to express in behalf of any one, Lord Glenvarloch replied, "I am obliged to you, Sir Mungo — you have spoken, I think, with sincerity, and I thank you. But in return for your good advice, I heartily entreat you to leave me; I observe the Prince and his train are returning down the walk, and you may prejudice yourself, but cannot help me, by remaining with me."

"And that is true," said Sir Mungo; "yet, were I ten years younger, I would be tempted to stand by you, and gie them the meeting. But at threescore and upward, men's courage turns cauldrife; and they that canna win a living, must not endanger the small sustenance of their age. I wish you weel through, my lord, but it is an unequal fight." So saying he turned and limped away; often looking back, however, as if his natural spirit, even in its present subdued state, aided by his love of contradiction and of debate, rendered him unwilling to adopt the course necessary for his own security.

Thus abandoned by his companion, whose departure he graced by better thoughts of him than those which he bestowed on his appearance, Nigel remained with his arms folded, and reclining against a solitary tree which overhung the path, making up his mind to encounter a moment which he expected to be critical of his fate. But he was mistaken in supposing that the Prince of Wales would either address him, or admit him to expostulation, in such a public place as the Park. He did not remain unnoticed, however, for, when he made a respectful but haughty obeisance, intimating in look and manner that he was possessed of, and undaunted by, the unfavourable opinion which the Prince had so lately expressed, Charles returned his reverence with such a frown, as is only given by those whose frown is authority and decision. The train passed on, the Duke of Buckingham not even appearing to see Lord Glenvarloch; while Lord Dalgarno, though no longer incommoded by the sunbeams, kept his eyes, which had perhaps been dazzled by their former splendour, bent upon the ground.

Lord Glenvarloch had difficulty to restrain an indignation to which, in the circumstances, it would have been madness to have given vent. He started from his reclining posture, and followed the Prince's train, so as to keep them distinctly in sight; which was very easy, as they walked slowly. Nigel observed them keep their road towards the Palace, where the Prince turned at the gate and bowed to the noblemen in attendance, in token of dismissing them, and entered the Palace, accompanied only by the Duke of Buckingham, and one or two of his equerries. The rest of the train, having returned in all dutiful humility the farewell of the Prince, began to disperse themselves through the Park.

All this was carefully noticed by Lord Glenvarloch, who, as he adjusted his cloak, and drew his sword-belt round so as to bring the hilt closer to his hand, muttered — "Dalgarno shall explain all this to me, for it is evident that he is in the secret!"

Digitized by Google

Chapter the Sixteenth.

Give way—give way—I must and will have justice.
And tell me not of privilege and place;
Where I am injured, there I'll sue redress.
Look to it, every one who bars my access;
I have a hea : to feel the injury,
A hand to ri t myself, and, by my honour,
That hand sh..ll grasp what gray-beard Law denies me.
THE CHAMBERLAIN.

It was not long ere Nigel discovered Lord Dalgarno advancing towards him in the company of another young man of quality of the Prince's train; and as they directed their course towards the south-eastern corner of the Park, he concluded they were about to go to Lord Huntinglen's. They stopped, however, and turned up another path leading to the north; and Lord Glenvarloch conceived that this change of direction was owing to their having seen him, and their desire to avoid him.

Nigel followed them without hesitation by a path which, winding around a thicket of shrubs and trees, once more conducted him to the less frequented part of the Park. He observed which side of the thicket was taken by Lord Dalgarno and his companion, and he himself, walking hastily round the other verge, was thus enabled to meet them face to face.

"Good-morrow, my Lord Dalgarno," said Lord Glenvarloch, sternly.

"Ha! my friend Nigel," answered Lord Dalgarno, in his usual careless and indifferent tone, "my friend Nigel, with business on his brow?—but you must wait till we meet at Beaujeu's at noon—Sir Ewes Haldimund and I are at present engaged in the Prince's service."

"If you were engaged in the King's, my lord," said Lord Glenvarloch, "you must stand and answer me."

"Hey-day!" said Lord Dalgarno, with an air of great astonishment, "what passion is this? Why, Nigel, this is King Cambyses' vein!—you have frequented the theatres too much lately—Away with this folly, man; go, dine upon soup and salad, drink succory-water to cool your blood, go to bed at sundown, and defy those foul fiends, Wrath and Misconstruction."

"I have had misconstruction enough among you," said Glenvarloch in the same tone of determined displeasure, "and from you, my Lord Dalgarno, in particular, and all under the mask of friendship."

"Here is a proper business!" said Dalgarno, turning as if to appeal to Sir Ewes Haldimund; "do you see this angry ruffler, Sir Ewes? A month since, he dared not have looked one of yonder sheep in the face, and now he is a prince of roisterers, a plucker of pigeons, a controller of players and poets—and in gratitude for my having shown him the way to the eminent character which he holds upon town, he comes hither to quarrel with his best friend, if not his only one of decent station."

"I renounce such hollow friendship, my lord," said Lord Glenvarloch; "I disclaim the character which, even to my very face, you labour to fix upon me, and ere we part I will call you to a reckoning for it."

"My lords both," interrupted Sir Ewes Haldimund, "let me remind you that the Royal Park is no place to quarrel in."

"I will make my quarrel good," said Nigel, who did not know, or in his passion might not have recollected, the privileges of the place, "wherever I find my enemy."

"You shall find quarrelling enough," replied Lord Dalgarno, calmly, "so soon as you assign a sufficient cause for it. Sir Ewes Haldimund, who knows the Court, will warrant you that I am not backward on such occasions.—But of what is it that you now complain, after having experienced nothing save kindness from me and my family?"

Digitized by Google

"Of your family I complain not," replied Lord Glenvarloch; "they have done for me all they could, more, far more, than I could have expected; but you, my lord, have suffered me, while you called me your friend, to be traduced, where a word of your mouth would have placed my character in its true colours — and hence the injurious message which I just now received from the Prince of Wales. To permit the misrepresentation of a friend, my lord, is to share in the slander."

"You have been misinformed, my Lord Glenvarloch," said Sir Ewes Haldimund; "I have myself often heard Lord Dalgarno defend your character, and regret that your exclusive attachment to the pleasures of a London life prevented your paying your duty regularly to the King and Prince."

"While he himself," said Lord Glenvarloch, "dissuaded me from presenting myself at Court."

"I will cut this matter short," said Lord Dalgarno, with haughty coldness. "You seem to have conceived, my lord, that you and I were Pylades and Orestes — a second edition of Damon and Pythias — Theseus and Pirithoüs at the least. You are mistaken, and have given the name of Friendship to what, on my part, was mere good-nature and compassion for a raw and ignorant countryman, joined to the cumbersome charge which my father gave me respecting you. Your character, my lord, is of no one's drawing, but of your own making. I introduced you where, as in all such places, there was good and indifferent company to be met with—your habits, or taste, made you prefer the worse. Your holy horror at the sight of cards and dice degenerated into the cautious resolution to play only at those times, and with such persons, as might ensure you rising a winner — no man can long do so, and continue to be held a gentleman. Such is the reputation you have made for yourself, and you have no right to be angry that I do not contradict in society what you yourself know to be true. Let us pass on, my lord; and if you want farther explanation, seek some other time and fitter place."

"No time can be better than the present," said Lord Glenvarloch, whose resentment was now excited to the uttermost by the cold-blooded and insulting manner, in which Dalgarno vindicated himself, — "no place fitter than the place where we now stand. Those of my house have ever avenged insult at the moment, and on the spot, where it was offered, were it at the foot of the throne. — Lord Dalgarno, you are a villain! draw and defend yourself." At the same time he unsheathed his rapier.

"Are you mad?" said Lord Dalgarno, stepping back; "we are in the precincts of the Court!"

"The better," answered Lord Glenvarloch; "I will cleanse them from a calumniator and a coward." He then pressed on Lord Dalgarno, and struck him with the flat of the sword.

The fray had now attracted attention, and the cry went round, "Keep the peace—keep the peace—swords drawn in the Park!—What, ho! guards!—keepers — yeomen rangers!" and a number of people came rushing to the spot from all sides.

Lord Dalgarno, who had half drawn his sword on receiving the blow, returned it to his scabbard when he observed the crowd thicken, and, taking Sir Ewes Haldimund by the arm, walked hastily away, only saying to Lord Glenvarloch as they left him, "You shall dearly abye this insult — we will meet again."

A decent-looking elderly man, who observed that Lord Glenvarloch remained on the spot, taking compassion on his youthful appearance, said to him, "Are you aware this is a Star-Chamber business, young gentleman, and that it may cost you your right hand? — Shift for yourself before the keepers or constables come up — Get into Whitefriars or somewhere, for sanctuary and concealment, till you can make friends or quit the city.

Digitized by Google

The advice was not to be neglected. Lord Glenvarloch made hastily towards the issue from the Park by Saint James's Palace, then Saint James's Hospital. The hubbub increased behind him; and several peace-officers of the Royal Household came up to apprehend the delinquent. Fortunately for Nigel, a popular edition of the cause of the affray had gone abroad. It was said that one of the Duke of Buckingham's companions had insulted a stranger gentleman from the country, and that the stranger had cudgelled him soundly. A favourite, or the companion of a favourite, is always odious to John Bull, who has, besides, a partiality to those disputants who proceed, as lawyers term it, *par voye du fait*, and both prejudices were in Nigel's favour. The officers, therefore, who came to apprehend him, could learn from the spectators no particulars of his appearance, or information concerning the road he had taken; so that, for the moment, he escaped being arrested.

What Lord Glenvarloch heard among the crowd as he passed along, was sufficient to satisfy him, that in his impatient passion he had placed himself in a predicament of considerable danger. He was no stranger to the severe and arbitrary proceedings of the Court of Star-Chamber, especially in cases of breach of privilege, which made it the terror of all men; and it was no farther back than the Queen's time that the punishment of mutilation had been actually awarded and executed, for some offence of the same kind which he had just committed. He had also the comfortable reflection, that, by his violent quarrel with Lord Dalgarno, he must now forfeit the friendship and good offices of that nobleman's father and sister, almost the only persons of consideration in whom he could claim any interest; while all the evil reports which had been put in circulation concerning his character, were certain to weigh heavily against him, in a case where much must necessarily depend on the reputation of the accused. To a youthful imagination, the idea of such a punishment as mutilation seems more ghastly than death itself: and every word which he overheard among the groups which he met, mingled with, or overtook and passed, announced this as the penalty of his offence. He dreaded to increase his pace for fear of attracting suspicion, and more than once saw the ranger's officers so near him, that his wrist tingled as if already under the blade of the dismembering knife. At length, he got out of the Park, and had a little more leisure to consider what he was next to do.

Whitefriars, adjacent to the Temple, then well known by the cant name of Alsatia, had at this time, and for nearly a century afterwards, the privilege of a sanctuary, unless against the writ of the Lord Chief Justice, or of the Lords of the Privy-Council. Indeed, as the place abounded with desperadoes of every description, — bankrupt citizens, ruined gamesters, irreclaimable prodigals, desperate duellists, bravoes, homicides, and debauched profligates of every description, all leagued together to maintain the immunities of their asylum—it was both difficult and unsafe for the officers of the law to execute warrants, emanating even from the highest authority, amongst men whose safety was inconsistent with warrants or authority of any kind. This Lord Glenvarloch well knew; and odious as the place of refuge was, it seemed the only one where, for a space at least, he might be concealed and secure from the immediate grasp of the law, until he should have leisure to provide better for his safety, or to get this unpleasant matter in some shape accommodated.

Meanwhile, as Nigel walked hastily forward towards the place of sanctuary, he bitterly blamed himself for suffering Lord Dalgarno to lead him into the haunts of dissipation; and no less accused his intemperate heat of passion, which now had driven him for refuge into the purlieus of profane and avowed vice and debauchery.

"Dalgarno spoke but too truly in that," were his bitter reflections; "I have made myself an evil reputation by acting on his insidious counsels,

Digitized by Google

and neglecting the wholesome admonitions which ought to have claimed implicit obedience from me, and which recommended abstinence even from the slightest approach to evil. But if I escape from the perilous labyrinth in which folly and inexperience, as well as violent passions, have involved me, I will find some noble way of redeeming the lustre of a name which was never sullied until I bore it."

As Lord Glenvarloch formed these prudent resolutions, he entered the Temple Walks, whence a gate at that time opened into Whitefriars, by which, as by the more private passage, he proposed to betake himself to the sanctuary. As he approached the entrance to that den of infamy, from which his mind recoiled even while in the act of taking shelter there, his pace slackened, while the steep and broken stairs reminded him of the *facilis descensus Averni*, and rendered him doubtful whether it were not better to brave the worst which could befall him in the public haunts of honourable men, than to evade punishment by secluding himself in those of avowed vice and profligacy.

As Nigel hesitated, a young gentleman of the Temple advanced towards him, whom he had often seen, and sometimes conversed with, at the ordinary, where he was a frequent and welcome guest, being a wild young gallant, indifferently well provided with money, who spent at the theatres and other gay places of public resort, the time which his father supposed he was employing in the study of the law. But Reginald Lowestoffe, such was the young Templar's name, was of opinion that little law was necessary to enable him to spend the revenues of the paternal acres which were to devolve upon him at his father's demise, and therefore gave himself no trouble to acquire more of that science than might be imbibed along with the learned air of the region in which he had his chambers. In other respects, he was one of the wits of the place, read Ovid and Martial, aimed at quick repartee and pun, (often very far fetched,) danced, fenced, played at tennis, and performed sundry tunes on the fiddle and French horn, to the great annoyance of old Counsellor Barratter, who lived in the chambers immediately below him. Such was Reginald Lowestoffe, shrewd, alert, and well acquainted with the town through all its recesses, but in a sort of disrespectable way. This gallant, now approaching the Lord Glenvarloch, saluted him by name and title, and asked if his lordship designed for the Chevalier's this day, observing it was near noon, and the wood-cock would be on the board ere they could reach the ordinary.

"I do not go there to-day," answered Lord Glenvarloch.

"Which way, then, my lord?" said the young Templar, who was perhaps not undesirous to parade a part at least of the street in company with a lord, though but a Scottish one.

"I—I—" said Nigel, desiring to avail himself of this young man's local knowledge, yet unwilling and ashamed to acknowledge his intention to take refuge in so disreputable a quarter, or to describe the situation in which he stood — "I have some curiosity to see Whitefriars."

"What! your lordship is for a frolic into Alsatia?" said Lowestoffe — "Have with you, my lord — you cannot have a better guide to the infernal regions than myself. I promise you there are bona-robas to be found there — good wine too, ay, and good fellows to drink it with, though somewhat suffering under the frowns of Fortune. But your lordship will pardon me —you are the last of our acquaintance to whom I would have proposed such a voyage of discovery."

"I am obliged to you, Master Lowestoffe, for the good opinion you have expressed in the observation," said Lord Glenvarloch; "but my present circumstances may render even a residence of a day or two in the sanctuary a matter of necessity."

"Indeed," said Lowestoffe, in a tone of great surprise; "I thought your lordship had always taken care not to risk any considerable stake — I beg

Digitized by Google

pardon, but if the bones have proved perfidious, I know just so much law as that a peer's person is sacred from arrest; and for mere impecuniosity, my lord, better shift can be made elsewhere than in Whitefriars, where all are devouring each other for very poverty."

"My misfortune has no connection with want of money," said Nigel

"Why, then, I suppose," said Lowestoffe, "you have been tilting, my lord, and have pinked your man; in which case, and with a purse reasonably furnished, you may lie perdu in Whitefriars for a twelvemonth—Marry, but you must be entered and received as a member of their worshipful society, my lord, and a frank burgher of Alsatia—so far you must condescend; there will be neither peace nor safety for you else."

"My fault is not in a degree so deadly, Master Lowestoffe," answered Lord Glenvarloch, "as you seem to conjecture—I have stricken a gentleman in the Park, that is all."

"By my hand, my lord, and you had better have struck your sword through him at Barns Elms," said the Templar. "Strike within the verge of the Court! You will find that a weighty dependance upon your hands, especially if your party be of rank and have favour."

"I will be plain with you, Master Lowestoffe," said Nigel, "since I have gone thus far. The person whom I struck was Lord Dalgarno, whom you have seen at Beaujeu's."

"A follower and favourite of the Duke of Buckingham!—It is a most unhappy chance, my lord; but my heart was formed in England, and cannot bear to see a young nobleman borne down, as you are like to be. We converse here greatly too open for your circumstances. The Templars would suffer no bailiff to execute a writ, and no gentleman to be arrested for a duel, within their precincts; but in such a matter between Lord Dalgarno and your lordship, there might be a party on either side. You must away with me instantly to my poor chambers here, hard by, and undergo some little change of dress, ere you take sanctuary; for else you will have the whole rascal rout of the Friars about you, like crows upon a falcon that strays into their rookery. We must have you arrayed something more like the natives of Alsatia, or there will be no life there for you."

While Lowestoffe spoke, he pulled Lord Glenvarloch along with him into his chambers, where he had a handsome library, filled with all the poems and play-books which were then in fashion. The Templar then despatched a boy, who waited upon him, to procure a dish or two from the next cook's shop; "and this," he said, "must be your lordship's dinner, with a glass of old sack, of which my grandmother (the heavens requite her!) sent me a dozen bottles, with charge to use the liquor only with clarified whey, when I felt my breast ache with over study. Marry, we will drink the good lady's health in it, if it is your lordship's pleasure, and you shall see how we poor students eke out our mutton-commons in the hall."

The outward door of the chamber was barred so soon as the boy had reentered with the food; the boy was ordered to keep close watch, and admit no one; and Lowestoffe, by example and precept, pressed his noble guest to partake of his hospitality. His frank and forward manners, though much differing from the courtly ease of Lord Dalgarno, were calculated to make a favourable impression; and Lord Glenvarloch, though his experience of Dalgarno's perfidy had taught him to be cautious of reposing faith in friendly professions, could not avoid testifying his gratitude to the young Templar, who seemed so anxious for his safety and accommodation.

"You may spare your gratitude any great sense of obligation, my lord," said the Templar. "No doubt, I am willing to be of use to any gentleman that has cause to sing *Fortune my foe*, and particularly proud to serve your lordship's turn; but I have also an old grudge, to speak Heaven's truth, at your opposite, Lord Dalgarno."

Digitized by Google

"May I ask upon what account, Master Lowestoffe?" said Lord Glenvarloch.

"Oh, my lord," replied the Templar, "it was for a hap that chanced after you left the ordinary, one evening about three weeks since—at least I think you were not by, as your lordship always left us before deep play began—I mean no offence, but such was your lordship's custom — when there were words between Lord Dalgarno and me concerning a certain game at gleek, and a certain mournival of aces held by his lordship, which went for eight — tib, which went for fifteen — twenty-three in all. Now I held king and queen, being three—a natural towser, making fifteen—and tiddy, nineteen. We vied the ruff, and revied, as your lordship may suppose, till the stake was equal to half my yearly exhibition, fifty as fair yellow canary birds as e'er chirped in the bottom of a green silk purse. Well, my lord, I gained the cards, and lo you! it pleases his lordship to say that we played without tiddy; and as the rest stood by and backed him, and especially the sharking Frenchman, why, I was obliged to lose more than I shall gain all the season.—So judge if I have not a crow to pluck with his lordship. Was it ever heard there was a game at gleek at the ordinary before, without counting tiddy?—marry quep upon his lordship!—every man who comes there with his purse in his hand, is as free to make new laws as he, I hope, since touch pot touch penny makes every man equal."

As Master Lowestoffe ran over this jargon of the gaming-table, Lord Glenvarloch was both ashamed and mortified, and felt a severe pang of aristocratic pride, when he concluded in the sweeping-clause, that the dice, like the grave, levelled those distinguishing points of society, to which Nigel's early prejudices clung perhaps but too fondly. It was impossible, however, to object any thing to the learned reasoning of the young Templar, and therefore Nigel was contented to turn the conversation, by making some inquiries respecting the present state of Whitefriars. There also his host was at home.

"You know, my lord," said Master Lowestoffe, "that we Templars are a power and a dominion within ourselves, and I am proud to say that I hold some rank in our republic—was treasurer to the Lord of Misrule last year, and am at this present moment in nomination for that dignity myself. In such circumstances, we are under the necessity of maintaining an amicable intercourse with our neighbours of Alsatia, even as the Christian States find themselves often, in mere policy, obliged to make alliance with the Grand Turk, or the Barbary States."

"I should have imagined you gentlemen of the Temple more independent of your neighbours," said Glenvarloch.

"You do us something too much honour, my lord," said the Templar; "the Alsatians and we have some common enemies, and we have, under the rose, some common friends. We are in the use of blocking all bailiffs out of our bounds, and we are powerfully aided by our neighbours, who tolerate not a rag belonging to them within theirs. Moreover the Alsatians have—I beg you to understand me — the power of protecting or distressing our friends, male or female, who may be obliged to seek sanctuary within their bounds. In short, the two communities serve each other, though the league is between states of unequal quality, and I may myself say, that I have treated of sundry weighty affairs, and have been a negotiator well approved on both sides.—But hark—hark—what is that?"

The sound by which Master Lowestoffe was interrupted, was that of a distant horn, winded loud and keenly, and followed by a faint and remote huzza.

"There is something doing," said Lowestoffe, "in the Whitefriars at this moment. That is the signal when their privileges are invaded by tipstaff or bailiff; and at the blast of the horn they all swarm out to the rescue, as bees when their hive is disturbed.—Jump, Jem," he said, calling out to the

Digitized by Google

attendant, "and see what they are doing in Alsatia. — That bastard of a boy," he continued, as the lad, accustomed to the precipitate haste of his master, tumbled rather than ran out of the apartment, and so down stairs, "is worth gold in this quarter — he serves six masters — four of them in distinct Numbers, and you would think him present like a fairy at the mere wish of him that for the time most needs his attendance. No scout in Oxford, no gip in Cambridge, ever matched him in speed and intelligence. He knows the step of a dun from that of a client, when it reaches the very bottom of the staircase; can tell the trip of a pretty wench from the step of a bencher, when at the upper end of the court; and is, take him all in all — But I see your lordship is anxious — May I press another cup of my kind grandmother's cordial, or will you allow me to show you my wardrobe, and act as your valet or groom of the chamber?"

Lord Glenvarloch hesitated not to acknowledge that he was painfully sensible of his present situation, and anxious to do what needs must be done for his extrication.

The good-natured and thoughtless young Templar readily acquiesced, and led the way into his little bed-room, where, from bandboxes, portmanteaus, mail-trunks, not forgetting an old walnut-tree wardrobe, he began to select the articles which he thought more suited effectually to disguise his guest in venturing into the lawless and turbulent society of Alsatia.

Chapter the Seventeenth.

> Come hither, young one — Mark me! Thou art now
> 'Mongst men o' the sword, that live by reputation
> More than by constant income — Single-suited
> They are, I grant you; yet each single suit
> Maintains, on the rough guess, a thousand followers —
> And they be men, who, hazarding their all,
> Needful apparel, necessary income,
> And human body, and immortal soul,
> Do in the very deed but hazard nothing —
> So strictly is that *all* bound in reversion;
> Clothes to the broker, income to the usurer —
> And body to disease, and soul to the foul fiend;
> Who laughs to see Soldadoes and Fooladoes,
> Play better than himself his game on earth.
>
> THE MOHOCKS.

"YOUR lordship," said Reginald Lowestoffe, "must be content to exchange your decent and court-beseeming rapier, which I will retain in safe-keeping, for this broadsword, with an hundred-weight of rusty iron about the hilt, and to wear these huge-paned slops, instead of your civil and moderate hose. We allow no cloak, for your ruffian always walks in *cuerpo;* and the tarnished doublet of bald velvet, with its discoloured embroidery, and—I grieve to speak it—a few stains from the blood of the grape, will best suit the garb of a roaring boy. I will leave you to change your suit for an instant, till I can help to truss you."

Lowestoffe retired, while slowly, and with hesitation, Nigel obeyed his instructions. He felt displeasure and disgust at the scoundrelly disguise which he was under the necessity of assuming; but, when he considered the bloody consequences which law attached to this rash act of violence, the easy and indifferent temper of James, the prejudices of his son, the overbearing influence of the Duke of Buckingham, which was sure to be thrown into the scale against him; and, above all, when he reflected that he must

Digitized by Google

low look upon the active, assiduous, and insinuating Lord Dalgarno as a bitter enemy, reason told him he was in a situation of peril which authorized all honest means, even the most unseemly in outward appearance, to extricate himself from so dangerous a predicament.

While he was changing his dress, and musing on these particulars, his friendly host re-entered the sleeping apartment—"Zounds!" he said, "my lord, it was well you went not straight into that same Alsatia of ours at the time you proposed, for the hawks have stooped upon it. Here is Jem come back with tidings, that he saw a pursuivant there with a privy-council warrant, and half a score of yeomen assistants, armed to the teeth, and the horn which we heard was sounded to call out the posse of the Friars. Indeed, when old Duke Hildebrod saw that the quest was after some one of whom he knew nothing, he permitted, out of courtesy, the man-catcher to search through his dominions, quite certain that they would take little by their motions; for Duke Hildebrod is a most judicious potentate.—Go back, you bastard, and bring us word when all is quiet."

"And who may Duke Hildebrod be?" said Lord Glenvarloch.

"Nouns! my lord," said the Templar, "have you lived so long on the town, and never heard of the valiant, and as wise and politic as valiant, Duke Hildebrod, grand protector of the liberties of Alsatia? I thought the man had never whirled a die but was familiar with his fame."

"Yet I have never heard of him, Master Lowestoffe," said Lord Glenvarloch; "or, what is the same thing, I have paid no attention to aught that may have passed in conversation respecting him."

"Why, then," said Lowestoffe—"but, first, let me have the honour of trussing you. Now, observe, I have left several of the points untied, of set purpose; and if it please you to let a small portion of your shirt be seen betwixt your doublet and the band of your upper stock, it will have so much the more rakish effect, and will attract you respect in Alsatia, where linen is something scarce. Now, I tie some of the points carefully asquint, for your ruffianly gallant never appears too accurately trussed—so."

"Arrange it as you will, sir," said Nigel; "but let me hear at least something of the conditions of the unhappy district into which, with other wretches, I am compelled to retreat."

"Why, my lord," replied the Templar, "our neighbouring state of Alsatia, which the law calls the Sanctuary of Whitefriars, has had its mutations and revolutions like greater kingdoms; and, being in some sort a lawless, arbitrary government, it follows, of course, that these have been more frequent than our own better regulated commonwealth of the Templars, that of Gray's Inn, and other similar associations, have had the fortune to witness. Our traditions and records speak of twenty revolutions within the last twelve years, in which the aforesaid state has repeatedly changed from absolute despotism to republicanism, not forgetting the intermediate stages of oligarchy, limited monarchy, and even gynocracy; for I myself remember Alsatia governed for nearly nine months by an old fishwoman. Then it fell under the dominion of a broken attorney, who was dethroned by a reformado captain, who, proving tyrannical, was deposed by a hedge-parson, who was succeeded, upon resignation of his power, by Duke Jacob Hildebrod, of that name the first, whom Heaven long preserve."

"And is this potentate's government," said Lord Glenvarloch, forcing himself to take some interest in the conversation, "of a despotic character?"

"Pardon me, my lord," said the Templar; "this said sovereign is too wise to incur, like many of his predecessors, the odium of wielding so important an authority by his own sole will. He has established a council of state, who regularly meet for their morning's draught at seven o'clock; convene a second time at eleven for their *ante-meridiem*, or whet; and, assembling in solemn conclave at the hour of two afternoon, for the purpose of consulting for the good of the commonwealth, are so prodigal of their

Digitized by Google

labour in the service of the state, that they seldom separate before midnight. Into this worthy senate, composed partly of Duke Hildebrod's predecessors in his high office, whom he has associated with him to prevent the envy attending sovereign and sole authority, I must presently introduce your lordship, that they may admit you the immunities of the Friars, and assign you a place of residence."

"Does their authority extend to such regulation?" said Lord Glenvarloch.

"The council account it a main point of their privileges, my lord,' answered Lowestoffe; "and in fact, it is one of the most powerful means by which they support their authority. For, when Duke Hildebrod and his senate find a topping householder in the Friars become discontented and factious, it is but assigning him, for a lodger, some fat bankrupt, or new residenter, whose circumstances require refuge, and whose purse can pay for it, and the malecontent becomes as tractable as a lamb. As for the poorer refugees, they let them shift as they can; but the registration of their names in the Duke's entry-book, and the payment of garnish conforming to their circumstances, is never dispensed with; and the Friars would be a very unsafe residence for the stranger who should dispute these points of jurisdiction."

"Well, Master Lowestoffe," said Lord Glenvarloch, "I must be controlled by the circumstances which dictate to me this state of concealment — of course I am desirous not to betray my name and rank."

"It will be highly advisable, my lord," said Lowestoffe; "and is a case thus provided for in the statutes of the republic, or monarchy, or whatsoever you call it.—He who desires that no questions shall be asked him concerning his name, cause of refuge, and the like, may escape the usual interrogations upon payment of double the garnish otherwise belonging to his condition. Complying with this essential stipulation, your lordship may register yourself as King of Bantam if you will, for not a question will be asked of you. —But here comes our scout, with news of peace and tranquillity. Now, I will go with your lordship myself, and present you to the council of Alsatia, with all the influence which I have over them as an office-bearer in the Temple, which is not slight; for they have come halting off upon all occasions when we have taken part against them, and that they well know. The time is propitious, for as the council is now met in Alsatia, so the Temple walks are quiet. Now, my lord, throw your cloak about you, to hide your present exterior. You shall give it to the boy at the foot of the stairs that go down to the Sanctuary; and as the ballad says that Queen Eleanor sunk at Charing-Cross and rose at Queenhithe, so you shall sink a nobleman in the Temple Gardens, and rise an Alsatian at Whitefriars."

They went out accordingly, attended by the little scout, traversed the gardens, descended the stairs, and at the bottom the young Templar exclaimed "And now let us sing, with Ovid,

'In nova fert animus mutatas dicere formas—'

Off, off, ye lendings!" he continued, in the same vein. "Via, the curtain that shadowed Borgia! — But how now, my lord?" he continued, when he observed Lord Glenvarloch was really distressed at the degrading change in his situation, "I trust you are not offended at my rattling folly? I would but reconcile you to your present circumstances, and give you the tone of this strange place. Come, cheer up; I trust it will only be your residence for a very few days."

Nigel was only able to press his hand, and reply in a whisper, "I am sensible of your kindness. I know I must drink the cup which my own folly has filled for me. Pardon me, that, at the first taste, I feel its bitterness."

Reginald Lowestoffe was bustlingly officious and good-natured; but, used to live a scrambling, rakish course of life himself, he had not the least idea

Digitized by Google

of the extent of Lord Glenvarloch's mental sufferings, and thought of his temporary concealment as if it were merely the trick of a wanton boy, who plays at hide-and-seek with his tutor. With the appearance of the place, too, he was familiar — but on his companion it produced a deep sensation.

The ancient Sanctuary at Whitefriars lay considerably lower than the elevated terraces and gardens of the Temple, and was therefore generally involved in the damps and fogs arising from the Thames. The brick buildings by which it was occupied, crowded closely on each other, for, in a place so rarely privileged, every foot of ground was valuable; but, erected in many cases by persons whose funds were inadequate to their speculations, the houses were generally insufficient, and exhibited the lamentable signs of having become ruinous while they were yet new. The wailing of children, the scolding of their mothers, the miserable exhibition of ragged linens hung from the windows to dry, spoke the wants and distresses of the wretched inhabitants; while the sounds of complaint were mocked and overwhelmed in the riotous shouts, oaths, profane songs, and boisterous laughter, that issued from the ale-houses and taverns, which, as the signs indicated, were equal in number to all the other houses; and, that the full character of the place might be evident, several faded, tinselled, and painted females, looked boldly at the strangers from their open lattices, or more modestly seemed busied with the cracked flower-pots, filled with mignonette and rosemary, which were disposed in front of the windows, to the great risk of the passengers.

"*Semi-reducta Venus*," said the Templar, pointing to one of these nymphs, who seemed afraid of observation, and partly concealed herself behind the casement, as she chirped to a miserable blackbird, the tenant of a wicker prison, which hung outside on the black brick wall. — "I know the face of yonder waistcoateer," continued the guide; "and I could wager a rose-noble, from the posture she stands in, that she has clean head-gear, and a soiled night-rail. — But here come two of the male inhabitants, smoking like moving volcanoes! These are roaring blades, whom Nicotia and Trinidado serve, I dare swear, in lieu of beef and pudding; for be it known to you, my lord, that the King's counterblast against the Indian weed will no more pass current in Alsatia, than will his writ of *capias*."

As he spoke, the two smokers approached; shaggy, uncombed ruffians, whose enormous mustaches were turned back over their ears, and mingled with the wild elf-locks of their hair, much of which was seen under the old beavers which they wore aside upon their heads, while some straggling portion escaped through the rents of the hats aforesaid. Their tarnished plush jerkins, large slops, or trunk-breeches, their broad greasy shoulder-belts, and discoloured scarfs, and above all, the ostentatious manner in which the one wore a broadsword, and the other an extravagantly long rapier and poniard, marked the true Alsatian bully, then, and for a hundred years afterwards, a well-known character.

"Tour out," said the one ruffian to the other; "tour the bien mort twiring at the gentry cove!"*

"I smell a spy," replied the other, looking at Nigel. "Chalk him across the peepers with your cheery."†

"Bing avast, bing avast!" replied his companion; "yon other is rattling Reginald Lowestoffe of the Temple — I know him; he is a good boy, and free of the province."

So saying, and enveloping themselves in another thick cloud of smoke, they went on without farther greeting.

"*Crasso in aere!*" said the Templar. "You hear what a character the impudent knaves give me; but, so it serves your lordship's turn, I care not.

* Look sharp. See how the girl is coquetting with the strange gallants!
† Slash him over the eyes with your dagger.

Digitized by Google

"And, now, let me ask your lordship what name you will assume, for we are near the ducal palace of Duke Hildebrod."

"I will be called Grahame," said Nigel; "it was my mother's name."

"Grime," repeated the Templar, "will suit Alsatia well enough—both a grim and grimy place of refuge."

"I said Grahame, sir, not Grime," said Nigel, something shortly, and laying an emphasis on the vowel; for few Scotsmen understand raillery upon the subject of their names.

"I beg pardon, my lord," answered the undisconcerted punster; "but *Graam* will suit the circumstance, too—it signifies tribulation in the High Dutch, and your lordship must be considered as a man under trouble."

Nigel laughed at the pertinacity of the Templar, who, proceeding to point out a sign representing, or believed to represent, a dog attacking a bull, and running at his head in the true scientific style of onset,—"There," said he, "doth faithful Duke Hildebrod deal forth laws, as well as ale and strong waters, to his faithful Alsatians. Being a determined champion of Paris Garden, he has chosen a sign corresponding to his habits; and he deals in giving drink to the thirsty, that he himself may drink without paying, and receive pay for what is drunken by others.—Let us enter the ever-open gate of this second Axylus."

As they spoke, they entered the dilapidated tavern, which was, nevertheless, more ample in dimensions, and less ruinous, than many houses in the same evil neighbourhood. Two or three haggard, ragged drawers, ran to and fro, whose looks, like those of owls, seemed only adapted for midnight, when other creatures sleep, and who by day seemed bleared, stupid, and only half awake. Guided by one of these blinking Ganymedes they entered a room, where the feeble rays of the sun were almost wholly eclipsed by volumes of tobacco-smoke, rolled from the tubes of the company, while out of the cloudy sanctuary arose the old chant of—

"Old Sir Simon the King,
And old Sir Simon the King,
With his malmsey nose,
And his ale-dropped hose,
And sing hey ding-a-ding-ding."

Duke Hildebrod, who himself condescended to chant this ditty to his loving subjects, was a monstrously fat old man, with only one eye, and a nose which bore evidence to the frequency, strength, and depth of his potations. He wore a murrey-coloured plush jerkin, stained with the overflowings of the tankard, and much the worse for wear, and unbuttoned at bottom for the ease of his enormous paunch. Behind him lay a favourite bull-dog, whose round head and single black glancing eye, as well as the creature's great corpulence, gave it a burlesque resemblance to its master.

The well-beloved counsellors who surrounded the ducal throne, incensed it with tobacco, pledged its occupier in thick, clammy ale, and echoed back his choral songs, were Satraps worthy of such a Soldan. The buff jerkin, broad belt, and long sword of one, showed him to be a Low Country soldier, whose look of scowling importance, and drunken impudence, were designed to sustain his title to call himself a Roving Blade. It seemed to Nigel that he had seen this fellow somewhere or other. A hedge-parson, or buckle-beggar, as that order of priesthood has been irreverently termed, sat on the Duke's left, and was easily distinguished by his torn band, flapped hat, and the remnants of a rusty cassock. Beside the parson sat a most wretched and meagre-looking old man, with a threadbare hood of coarse kersey upon his head, and buttoned about his neck, while his pinched features, like those of old Daniel, were illuminated by

———'an eye,
Through the last look of dotage still cunning and sly."

On his left was placed a broken attorney, who, for some malpractices, had been struck from the roll of practitioners, and who had nothing left of his

Digitized by Google

profession, excepting its roguery. One or two persons of less figure, amongst whom there was one face, which, like that of the soldier, seemed not unknown to Nigel, though he could not recollect where he had seen it, completed the council-board of Jacob Duke Hildebrod.

The strangers had full time to observe all this; for his grace the Duke, whether irresistibly carried on by the full tide of harmony, or whether to impress the strangers with a proper idea of his consequence, chose to sing his ditty to an end before addressing them, though, during the whole time, he closely scrutinized them with his single optic.

When Duke Hildebrod had ended his song, he informed his Peers that a worthy officer of the Temple attended them, and commanded the captain and parson to abandon their easy chairs in behalf of the two strangers, whom he placed on his right and left hand. The worthy representatives of the army and the church of Alsatia went to place themselves on a crazy form at the bottom of the table, which, ill-calculated to sustain men of such weight, gave way under them, and the man of the sword and man of the gown were rolled over each other on the floor, amidst the exulting shouts of the company. They arose in wrath, contending which should vent his displeasure in the loudest and deepest oaths, a strife in which the parson's superior acquaintance with theology enabled him greatly to excel the captain, and were at length with difficulty tranquillized by the arrival of the alarmed waiters with more stable chairs, and by a long draught of the cooling tankard. When this commotion was appeased, and the strangers courteously accommodated with flagons, after the fashion of the others present, the Duke drank prosperity to the Temple in the most gracious manner, together with a cup of welcome to Master Reginald Lowestoffe; and, this courtesy having been thankfully accepted, the party honoured prayed permission to call for a gallon of Rhenish, over which he proposed to open his business.

The mention of a liquor so superior to their usual potations had an instant and most favourable effect upon the little senate; and its immediate appearance might be said to secure a favourable reception of Master Lowestoffe's proposition, which, after a round or two had circulated, he explained to be the admission of his friend Master Nigel Grahame to the benefit of the sanctuary and other immunities of Alsatia, in the character of a grand compounder; for so were those termed who paid a double fee at their matriculation, in order to avoid laying before the senate the peculiar circumstances which compelled them to take refuge there.

The worthy Duke heard the proposition with glee, which glittered in his single eye; and no wonder, as it was a rare occurrence, and of peculiar advantage to his private revenue. Accordingly, he commanded his ducal register to be brought him, a huge book, secured with brass clasps like a merchant's ledger, and whose leaves, stained with wine, and slabbered with tobacco juice, bore the names probably of as many rogues as are to be found in the Calendar of Newgate.

Nigel was then directed to lay down two nobles as his ransom, and to claim privilege by reciting the following doggerel verses, which were dictated to him by the Duke:—

Your suppliant, by name
Nigel Grahame,
In fear of mishap
From a shoulder-tap;
And dreading a claw
From the talons of law,
That are sharper than briars;
His freedom to sue,
And rescue by you—
Through weapon and wit,
From warrant and writ,
From bailiff's hand,
From tipstaff's wand,
Is come hither to Whitefriars."

As Duke Hildebrod with a tremulous hand began to make the entry, and had already, with superfluous generosity, spelled Nigel with two g's instead of one, he was interrupted by the parson.* This reverend gentleman had

* This curious register is still in existence, being in possession of that eminent antiquary Dr Dryasdust, who liberally offered the author permission to have the autograph of Duke Hildebrod engraved as an illustra-

Digitized by Google

been whispering for a minute or two, not with the captain, but with that other individual, who dwelt imperfectly, as we have already mentioned, in Nigel's memory, and being, perhaps, still something malecontent on account of the late accident, he now requested to be heard before the registration took place.

"The person," he said, "who hath now had the assurance to propose himself as a candidate for the privileges and immunities of this honourable society, is, in plain terms, a beggarly Scot, and we have enough of these locusts in London already—if we admit such palmer-worms and caterpillars to the Sanctuary, we shall soon have the whole nation."

"We are not entitled to inquire," said Duke Hildebrod, "whether he be Scot, or French, or English; seeing he has honourably laid down his garnish, he is entitled to our protection."

"Word of denial, most Sovereign Duke," replied the parson, "I ask him no questions—his speech bewrayeth him—he is a Galilean—and his garnish is forfeited for his assurance in coming within this our realm; and I call on you, Sir Duke, to put the laws in force against him!"

The Templar here rose, and was about to interrupt the deliberations of the court when the Duke gravely assured him that he should be heard in behalf of his friend, so soon as the council had finished their deliberations.

The attorney next rose, and, intimating that he was to speak to the point of law, said — "It was easy to be seen that this gentleman did not come here in any civil case, and that he believed it to be the story they had already heard of, concerning a blow given within the verge of the Park — that the Sanctuary would not bear out the offender in such case — and that the queer old Chief would send down a broom which should sweep the streets of Alsatia from the Strand to the Stairs; and it was even policy to think what evil might come to their republic, by sheltering an alien in such circumstances."

The captain, who had sat impatiently while these opinions were expressed, now sprung on his feet with the vehemence of a cork bouncing from a bottle of brisk beer, and, turning up his mustaches with a martial air, cast a glance of contempt on the lawyer and churchman, while he thus expressed his opinion.

"Most noble Duke Hildebrod! When I hear such base, skeldering, coistril propositions come from the counsellors of your grace, and when I remember the Huffs, the Muns, and the Tityretu's by whom your grace's ancestors and predecessors were advised on such occasions, I begin to think the spirit of action is as dead in Alsatia as in my old grannam; and yet who thinks so thinks a lie, since I will find as many roaring boys in the Friars as shall keep the liberties against all the scavengers of Westminster. And, if we should be overborne for a turn, death and darkness! have we not time to send the gentleman off by water, either to Paris Garden or to the bankside? and, if he is a gallant of true breed, will he not make us full amends for all the trouble we have? Let other societies exist by the law, I say that we brisk boys of the Fleet live in spite of it; and thrive best when we are in right opposition to sign and seal, writ and warrant, sergeant and tipstaff, catchpoll and bumbailey."

This speech was followed by a murmur of approbation, and Lowestoffe, striking in before the favourable sound had subsided, reminded the Duke and his council how much the security of their state depended upon the amity of the Templars, who, by closing their gates, could at pleasure shut against the Alsatians the communication betwixt the Friars and the Temple, and that as they conducted themselves on this occasion, so would they secure or lose the benefit of his interest with his own body, which they knew to be

tion of this passage. Unhappily, being rigorous as Ritson himself in adhering to the very letter of his copy the worthy Doctor clogged his munificence with the condition that we should adopt the Duke's orthography and entitle the work "The Fortunes of Niggle," with which stipulation we did not think it necessary to com-

Digitized by Google

not inconsiderable. "And, in respect of my friend being a Scotsman and alien, as has been observed by the reverend divine and learned lawyer, you are to consider," said Lowestoffe, "for what he is pursued hither—why, for giving the bastinado, not to an Englishman, but to one of his own countrymen. And for my own simple part," he continued, touching Lord Glenvarloch at the same time, to make him understand he spoke but in jest, "if all the Scots in London were to fight a Welch main, and kill each other to a man, the survivor would, in my humble opinion, be entitled to our gratitude, as having done a most acceptable service to poor Old England."

A shout of laughter and applause followed this ingenious apology for the client's state of alienage; and the Templar followed up his plea with the following pithy proposition:—"I know well," said he, "it is the custom of the fathers of this old and honourable republic, ripely and well to consider all their proceedings over a proper allowance of liquor; and far be it from me to propose the breach of so laudable a custom, or to pretend that such an affair as the present can be well and constitutionally considered during the discussion of a pitiful gallon of sack. But, as it is the same thing to this honourable conclave whether they drink first and determine afterwards, or whether they determine first and drink afterwards, I propose your grace, with the advice of your wise and potent senators, shall pass your edict, granting to mine honourable friend the immunities of the place, and assigning him a lodging, according to your wise forms, to which he will presently retire, being somewhat spent with this day's action; whereupon I will presently order you a rundlet of Rhenish, with a corresponding quantity of neats' tongues and pickled herrings, to make you all as glorious as George-a-Green."

This overture was received with a general shout of applause, which altogether drowned the voice of the dissidents, if any there were amongst the Alsatian senate who could have resisted a proposal so popular. The words of, "Kind heart!—noble gentleman!—generous gallant!" flew from mouth to mouth; the inscription of the petitioner's name in the great book was hastily completed, and the oath administered to him by the worthy Doge. Like the Laws of the Twelve Tables, of the ancient Cambro-Britons, and other primitive nations, it was couched in poetry, and ran as follows:—

"By spigot and barrel,
By bilboe and buff:
Thou art sworn to the quarrel
Of the blades of the huff.
For Whitefriars and its claims
To be champion or martyr,
And to fight for its dames
Like a Knight of the Garter."

Nigel felt, and indeed exhibited, some disgust at this mummery; but, the Templar reminding him that he was too far advanced to draw back, he repeated the words, or rather assented as they were repeated by Duke Hildebrod, who concluded the ceremony by allowing him the privilege of sanctuary, in the following form of prescriptive doggerel:—

"From the touch of the tip,
From the blight of the warrant,
From the watchmen who skip
On the Harman Beck's errand;
From the bailiff's cramp speech,
That makes man a thrall,
I charm thee from each,
And charm thee from all.
Thy freedom's complete
As a blade of the Huff.
To be cheated and cheat,
To be cuff'd and to cuff;
To stride, swear, and swagger,
To drink till you stagger,
To stare and to stab,
And to brandish your dagre
In the cause of your drab;
To walk wool-ward in winter,
Drink brandy, and smoke,
And go *fresco* in summer
For want of a cloak;
To eke out your living
By the wag of your elbow,
By fulham and guord,
And by baring of bilboe;
To live by your shifts,
And to swear by your nocus
Are the freedom and gifts
Of which I am the donor."*

* Of the cant words used in this inauguratory oration, some are obvious in their meaning, others, as Harman Beck (constable), and the like, derive their source from that ancient piece of lexicography the Slang Dictionary

Digitized by Google

This homily being performed, a dispute arose concerning the special residence to be assigned the new brother of the Sanctuary; for, as the Alsatians held it a maxim in their commonwealth, that ass's milk fattens, there was usually a competition among the inhabitants which should have the managing, as it was termed, of a new member of the society.

The Hector who had spoken so warmly and critically in Nigel's behalf, stood out now chivalrously in behalf of a certain Blowselinda, or Bonstrops, who had, it seems, a room to hire, once the occasional residence of Slicing Dick of Paddington, who lately suffered at Tyburn, and whose untimely exit had been hitherto mourned by the damsel in solitary widowhood, after the fashion of the turtle-dove.

The captain's interest was, however, overruled, in behalf of the old gentleman in the kersey hood, who was believed, even at his extreme age, to understand the plucking of a pigeon, as well, or better, than any man of Alsatia.

This venerable personage was a usurer of some notoriety, called Trapbois, and had very lately done the state considerable service in advancing a subsidy necessary to secure a fresh importation of liquors to the Duke's cellars, the wine-merchant at the Vintry being scrupulous to deal with so great a man for any thing but ready money.

When, therefore, the old gentleman arose, and, with much coughing, reminded the Duke that he had a poor apartment to let, the claims of all others were set aside, and Nigel was assigned to Trapbois as his guest.

No sooner was this arrangement made, than Lord Glenvarloch expressed to Lowestoffe his impatience to leave this discreditable assembly, and took his leave with a careless haste, which, but for the rundlet of Rhenish wine that entered just as he left the apartment, might have been taken in bad part. The young Templar accompanied his friend to the house of the old usurer, with the road to which he and some other youngsters about the Temple were even but too well acquainted. On the way, he assured Lord Glenvarloch that he was going to the only clean house in Whitefriars; a property which it owed solely to the exertions of the old man's only daughter, an elderly damsel, ugly enough to frighten sin, yet likely to be wealthy enough to tempt a puritan, so soon as the devil had got her old dad for his due. As Lowestoffe spoke thus, they knocked at the door of the house, and the sour stern countenance of the female by whom it was opened, fully confirmed all that the Templar had said of the hostess. She heard, with an ungracious and discontented air, the young Templar's information, that the gentleman, his companion, was to be her father's lodger, muttered something about the trouble it was likely to occasion, but ended by showing the stranger's apartment, which was better than could have been augured from the general appearance of the place, and much larger in extent than that which he had occupied at Paul's Wharf, though inferior to it in neatness.

Lowestoffe, having thus seen his friend fairly installed in his new apartment, and having obtained for him a note of the rate at which he could be accommodated with victuals from a neighbouring cook's shop, now took his leave, offering, at the same time, to send the whole, or any part of Lord Glenvarloch's baggage, from his former place of residence to his new lodging. Nigel mentioned so few articles, that the Templar could not help observing, that his lordship, it would seem, did not intend to enjoy his new privileges long.

"They are too little suited to my habits and taste, that I should do so," replied Lord Glenvarloch.

"You may change your opinion to-morrow," said Lowestoffe; "and so I wish you good even. To-morrow I will visit you betimes."

The morning came, but, instead of the Templar, it brought only a letter from him. The epistle stated that Lowestoffe's visits to Alsatia had drawn

Digitized by Google

down the animadversions of some crabbed old pantaloons among the benchers, and that he judged it wise not to come hither at present, for fear of attracting too much attention to Lord Glenvarloch's place of residence. He stated, that he had taken measures for the safety of his baggage, and would send him, by a safe hand, his money-casket, and what articles he wanted. Then followed some sage advices, dictated by Lowestoffe's acquaintance with Alsatia and its manners. He advised him to keep the usurer in the most absolute uncertainty concerning the state of his funds — never to throw a main with the captain, who was in the habit of playing dry-fisted, and paying his losses with three vowels; and, finally, to beware of Duke Hildebrod, who was as sharp, he said, as a needle, though he had no more eyes than are possessed by that necessary implement of female industry.

Chapter the Eighteenth.

Mother. What! dazzled by a flash of Cupid's mirror,
With which the boy, as mortal urchins wont,
Flings back the sunbeam in the eye of passengers —
Then laughs to see them stumble!
Daughter. Mother! no —
It was a lightning flash which dazzled me,
And never shall these eyes see true again.
BEEF AND PUDDING.—*An old English Comedy.*

It is necessary that we should leave our hero Nigel for a time, although in a situation neither safe, comfortable, nor creditable, in order to detail some particulars which have immediate connection with his fortunes.

It was but the third day after he had been forced to take refuge in the house of old Trapbois, the noted usurer of Whitefriars, commonly called Golden Trapbois, when the pretty daughter of old Ramsay, the watchmaker, after having piously seen her father finish his breakfast, (from the fear that he might, in an abstruse fit of thought, swallow the salt-cellar instead of a crust of the brown loaf,) set forth from the house as soon as he was again plunged into the depth of calculation, and, accompanied only by that faithful old drudge, Janet, the Scots laundress, to whom her whims were laws, made her way to Lombard Street, and disturbed, at the unusual hour of eight in the morning, Aunt Judith the sister of her worthy godfather.

The venerable maiden received her young visiter with no great complacency; for, naturally enough, she had neither the same admiration of her very pretty countenance, nor allowance for her foolish and girlish impatience of temper, which Master George Heriot entertained. Still Mistress Margaret was a favourite of her brother's, whose will was to Aunt Judith a supreme law; and she contented herself with asking her untimely visiter, "what she made so early with her pale, chitty face, in the streets of London?"

"I would speak with the Lady Hermione," answered the almost breathless girl, while the blood ran so fast to her face as totally to remove the objection of paleness which Aunt Judith had made to her complexion.

"With the Lady Hermione?" said Aunt Judith — "with the Lady Hermione? and at this time of the morning, when she will scarce see any of the family, even at seasonable hours? You are crazy, you silly wench, or you abuse the indulgence which my brother and the lady have shown to you."

"Indeed, indeed I have not," repeated Margaret, struggling to retain the unbidden tear which seemed ready to burst out on the slightest occasion.

Digitized by Google

"Do but say to the lady that your brother's god-daughter desires earnestly to speak to her, and I know she will not refuse to see me."

Aunt Judith bent an earnest, suspicious, and inquisitive glance on her young visiter. "You might make me your secretary, my lassie," she said, "as well as the Lady Hermione. I am older, and better skilled to advise. I live more in the world than one who shuts herself up within four rooms, and I have the better means to assist you."

"Oh! no—no—no," said Margaret, eagerly, and with more earnest sincerity than complaisance; "there are some things to which you cannot advise me, Aunt Judith. It is a case—pardon me, my dear aunt—a case beyond your counsel."

"I am glad on't, maiden," said Aunt Judith, somewhat angrily; "for I think the follies of the young people of this generation would drive mad an old brain like mine. Here you come on the viretot, through the whole streets of London, to talk some nonsense to a lady, who scarce sees God's sun, but when he shines on a brick wall. But I will tell her you are here."

She went away, and shortly returned with a dry—"Mistress Marget, the lady will be glad to see you; and that's more, my young madam, than you had a right to count upon."

Mistress Margaret hung her head in silence, too much perplexed by the train of her own embarrassed thoughts, for attempting either to conciliate Aunt Judith's kindness, or, which on other occasions would have been as congenial to her own humour, to retaliate on her cross-tempered remarks and manner. She followed Aunt Judith, therefore, in silence and dejection, to the strong oaken door which divided the Lady Hermione's apartments from the rest of George Heriot's spacious house.

At the door of this sanctuary it is necessary to pause, in order to correct the reports with which Richie Moniplies had filled his master's ear, respecting the singular appearance of that lady's attendance at prayers, whom we now own to be by name the Lady Hermione. Some part of these exaggerations had been communicated to the worthy Scotsman by Jenkin Vincent, who was well experienced in the species of wit which has been long a favourite in the city, under the names of crossbiting, giving the dor, bamboozling, cramming, hoaxing, humbugging, and quizzing; for which sport Richie Moniplies, with his solemn gravity, totally unapprehensive of a joke, and his natural propensity to the marvellous, formed an admirable subject. Farther ornaments the tale had received from Richie himself, whose tongue, especially when oiled with good liquor, had a considerable tendency to amplification, and who failed not, while he retailed to his master all the wonderful circumstances narrated by Vincent, to add to them many conjectures of his own, which his imagination had overhastily converted into facts.

Yet the life which Lady Hermione had led for two years, during which she had been the inmate of George Heriot's house, was so singular, as almost to sanction many of the wild reports which went abroad. The house which the worthy goldsmith inhabited, had in former times belonged to a powerful and wealthy baronial family, which, during the reign of Henry VIII., terminated in a dowager lady, very wealthy, very devout, and most inalienably attached to the Catholic faith. The chosen friend of the Honourable Lady Foljambe was the Abbess of Saint Roque's Nunnery, like herself a conscientious, rigid, and devoted Papist. When the house of Saint Roque was despotically dissolved by the *fiat* of the impetuous monarch, the Lady Foljambe received her friend into her spacious mansion, together with two vestal sisters, who, like their Abbess, were determined to follow the tenor of their vows, instead of embracing the profane liberty which the Monarch's will had thrown in their choice. For their residence, the Lady Foljambe contrived, with all secrecy—for Henry might not have relished her interference—to set apart a suite of four rooms, with a little

Digitized by Google

closet fitted up as an oratory, or chapel; the whole apartment fenced by a strong oaken door to exclude strangers, and accommodated with a turning wheel to receive necessaries, according to the practice of all nunneries In this retreat, the Abbess of Saint Roque and her attendants passed many years, communicating only with the Lady Foljambe, who, in virtue of their prayers, and of the support she afforded them, accounted herself little less than a saint on earth. The Abbess, fortunately for herself, died before her munificent patroness, who lived deep in Queen Elizabeth's time, ere she was summoned by fate.

The Lady Foljambe was succeeded in this mansion by a sour fanatic knight, a distant and collateral relation, who claimed the same merit for expelling the priestess of Baal, which his predecessor had founded on maintaining the votaresses of Heaven. Of the two unhappy nuns, driven from their ancient refuge, one went beyond sea; the other, unable from old age to undertake such a journey, died under the roof of a faithful Catholic widow of low degree. Sir Paul Crambagge, having got rid of the nuns, spoiled the chapel of its ornaments, and had thoughts of altogether destroying the apartment, until checked by the reflection that the operation would be an unnecessary expense, since he only inhabited three rooms of the large mansion, and had not therefore the slightest occasion for any addition to its accommodations. His son proved a waster and a prodigal, and from him the house was bought by our friend George Heriot, who, finding, like Sir Paul, the house more than sufficiently ample for his accommodation, left the Foljambe apartment, or Saint Roque's rooms, as they were called, in the state in which he found them.

About two years and a half before our history opened, when Heriot was absent upon an expedition to the Continent, he sent special orders to his sister and his cash-keeper, directing that the Foljambe apartment should be fitted up handsomely, though plainly, for the reception of a lady, who would make it her residence for some time; and who would live more or less with his own family, according to her pleasure. He also directed that the necessary repairs should be made with secrecy, and that as little should be said as possible upon the subject of his letter.

When the time of his return came nigh, Aunt Judith and the household were on the tenter-hooks of impatience. Master George came, as he had intimated, accompanied by a lady, so eminently beautiful, that, had it not been for her extreme and uniform paleness, she might have been reckoned one of the loveliest creatures on earth. She had with her an attendant or humble companion, whose business seemed only to wait upon her. This person, a reserved woman, and by her dialect a foreigner, aged about fifty, was called by the lady Monna Paula, and by Master Heriot and others, Mademoiselle Pauline. She slept in the same room with her patroness at night, ate in her apartment, and was scarcely ever separated from her during the day.

These females took possession of the nunnery of the devout Abbess, and, without observing the same rigorous seclusion, according to the letter, seemed well-nigh to restore the apartment to the use to which it had been originally designed. The new inmates lived and took their meals apart from the rest of the family. With the domestics Lady Hermione, for so she was termed, held no communication, and Mademoiselle Pauline only such as was indispensable, which she despatched as briefly as possible. Frequent and liberal largesses reconciled the servants to this conduct; and they were in the habit of observing to each other, that to do a service for Mademoiselle Pauline, was like finding a fairy treasure.

To Aunt Judith the Lady Hermione was kind and civil, but their intercourse was rare; on which account the elder lady felt some pangs both of curiosity and injured dignity. But she knew her brother so well, and loved him so dearly, that his will, once expressed, might be truly said to be none

Digitized by Google

her own. The worthy citizen was not without a spice of the dogmatism which grows on the best disposition, when a word is a law to all around Master George did not endure to be questioned by his family, and, when he had generally expressed his will, that the Lady Hermione should live in the way most agreeable to her, and that no inquiries should be made concerning her history, or her motives for observing such strict seclusion, his sister well knew that he would have been seriously displeased with any attempt to pry into the secret.

But, though Heriot's servants were bribed, and his sister awed into silent acquiescence in these arrangements, they were not of a nature to escape the critical observation of the neighbourhood. Some opined that the wealthy goldsmith was about to turn Papist, and re-establish Lady Foljambe's nunnery—others that he was going mad—others that he was either going to marry, or to do worse. Master George's constant appearance at church, and the knowledge that the supposed votaress always attended when the prayers of the English ritual were read in the family, liberated him from the first of these suspicions; those who had to transact business with him upon 'Change, could not doubt the soundness of Master Heriot's mind; and, to confute the other rumours, it was credibly reported by such as made the matter their particular interest, that Master George Heriot never visited his guest but in the presence of Mademoiselle Pauline, who sat with her work in a remote part of the same room in which they conversed. It was also ascertained that these visits scarcely ever exceeded an hour in length, and were usually only repeated once a-week, an intercourse too brief and too long interrupted, to render it probable that love was the bond of their union.

The inquirers were, therefore, at fault, and compelled to relinquish the pursuit of Master Heriot's secret, while a thousand ridiculous tales were circulated amongst the ignorant and superstitious, with some specimens of which our friend Richie Moniplies had been *crammed*, as we have seen, by the malicious apprentice of worthy David Ramsay.

There was one person in the world who, it was thought, could (if she would) have said more of the Lady Hermione than any one in London, except George Heriot himself; and that was the said David Ramsay's only child, Margaret.

This girl was not much past the age of fifteen when the Lady Hermione first came to England, and was a very frequent visiter at her godfather's, who was much amused by her childish sallies, and by the wild and natural beauty with which she sung the airs of her native country. Spoilt she was on all hands; by the indulgence of her godfather, and the absent habits and indifference of her father, and the deference of all around to her caprices, as a beauty and as an heiress. But though, from these circumstances, the city beauty had become as wilful, as capricious, and as affected, as unlimited indulgence seldom fails to render those to whom it is extended; and although she exhibited upon many occasions that affectation of extreme shyness, silence, and reserve, which misses in their teens are apt to take for an amiable modesty; and, upon others, a considerable portion of that flippancy, which youth sometimes confounds with wit, Mistress Margaret had much real shrewdness and judgment, which wanted only opportunities of observation to refine it—a lively, good-humoured, playful disposition, and an excellent heart. Her acquired follies were much increased by reading plays and romances, to which she devoted a great deal of her time, and from which she adopted ideas as different as possible from those which she might have obtained from the invaluable and affectionate instructions of an excellent mother; and the freaks of which she was sometimes guilty, rendered her not unjustly liable to the charge of affectation and coquetry. But the little lass had sense and shrewdness enough to keep her failings out of sight of her godfather, to whom she was sincerely attached; and so

Digitized by Google

high the stood in his favour, that, at his recommendation, she obtained permission to visit the recluse Lady Hermione.

The singular mode of life which that lady observed; her great beauty, rendered even more interesting by her extreme paleness; the conscious pride of being admitted farther than the rest of the world into the society of a person who was wrapped in so much mystery, made a deep impression on the mind of Margaret Ramsay; and though their conversations were at no time either long or confidential, yet, proud of the trust reposed in her, Margaret was as secret respecting their tenor as if every word repeated had been to cost her life. No inquiry, however artfully backed by flattery and insinuation, whether on the part of Dame Ursula, or any other person equally inquisitive, could wring from the little maiden one word of what she heard or saw, after she entered these mysterious and secluded apartments. The slightest question concerning Master Heriot's ghost was sufficient, at her gayest moment, to check the current of her communicative prattle, and render silent.

We mention this, chiefly to illustrate the early strength of Margaret's character—a strength concealed under a hundred freakish whims and humours, as an ancient and massive buttress is disguised by its fantastic covering of ivy and wild flowers. In truth, if the damsel had told all she heard or saw within the Foljambe apartments, she would have said but little to gratify the curiosity of inquirers.

At the earlier period of their acquaintance, the Lady Hermione was wont to reward the attentions of her little friend with small but elegant presents, and entertain her by a display of foreign rarities and curiosities, many of them of considerable value. Sometimes the time was passed in a way much less agreeable to Margaret, by her receiving lessons from Pauline in the use of the needle. But, although her preceptress practised these arts with a dexterity then only known in foreign convents, the pupil proved so incorrigibly idle and awkward, that the task of needle-work was at length given up, and lessons of music substituted in their stead. Here also Pauline was excellently qualified as an instructress, and Margaret, more successful in a science for which Nature had gifted her, made proficiency both in vocal and instrumental music. These lessons passed in presence of the Lady Hermione, to whom they seemed to give pleasure. She sometimes added her own voice to the performance, in a pure, clear stream of liquid melody; but this was only when the music was of a devotional cast. As Margaret became older, her communications with the recluse assumed a different character. She was allowed, if not encouraged, to tell whatever she had remarked out of doors, and the Lady Hermione, while she remarked the quick, sharp, and retentive powers of observation possessed by her young friend, often found sufficient reason to caution her against rashness in forming opinions, and giddy petulance in expressing them.

The habitual awe with which she regarded this singular personage, induced Mistress Margaret, though by no means delighting in contradiction or reproof, to listen with patience to her admonitions, and to make full allowance for the good intentions of the patroness by whom they were bestowed; although in her heart she could hardly conceive how Madame Hermione, who never stirred from the Foljambe apartments, should think of teaching knowledge of the world to one who walked twice a-week between Temple-Bar and Lombard Street, besides parading in the Park every Sunday that proved to be fair weather. Indeed, pretty Mistress Margaret was so little inclined to endure such remonstrances, that her intercourse with the inhabitants of the Foljambe apartments would have probably slackened as her circle of acquaintance increased in the external world, had she not, on the one hand, entertained an habitual reverence for her monitress, of which she could not divest herself, and been flattered, on the other, by being, to a certain degree, the depositary of a confidence for which others

Digitized by Google

thirsted in vain. Besides, although the conversation of Hermione was uniformly serious, it was not in general either formal or severe; nor was the lady offended by flights of levity which Mistress Margaret sometimes ventured on in her presence, even when they were such as made Monna Paula cast her eyes upwards, and sigh with that compassion which a devotee extends towards the votaries of a trivial and profane world. Thus, upon the whole, the little maiden was disposed to submit, though not without some wincing, to the grave admonitions of the Lady Hermione; and the rather that the mystery annexed to the person of her monitress was in her mind early associated with a vague idea of wealth and importance, which had been rather confirmed than lessened by many accidental circumstances which she had noticed since she was more capable of observation.

It frequently happens that the counsel which we reckon intrusive when offered to us unasked, becomes precious in our eyes when the pressure of difficulties renders us more diffident of our own judgment than we are apt to find ourselves in the hours of ease and indifference; and this is more especially the case if we suppose that our adviser may also possess power and inclination to back his counsel with effectual assistance. Mistress Margaret was now in that situation. She was, or believed herself to be, in a condition where both advice and assistance might be necessary; and it was, therefore, after an anxious and sleepless night, that she resolved to have recourse to the Lady Hermione, who she knew would readily afford her the one, and, as she hoped, might also possess means of giving her the other. The conversation between them will best explain the purport of the visit.

Chapter the Nineteenth.

> By this good light, a wench of matchless mettle!
> This were a leaguer-lass to love a soldier,
> To bind his wounds, and kiss his bloody brow,
> And sing a roundel as she help'd to arm him,
> Though the rough foeman's drums were beat so nigh,
> They seem'd to bear the burden.
>
> OLD PLAY.

WHEN Mistress Margaret entered the Foljambe apartment, she found the inmates employed in their usual manner; the lady in reading, and her attendant embroidering a large piece of tapestry, which had occupied her ever since Margaret had been first admitted within these secluded chambers.

Hermione nodded kindly to her visiter, but did not speak; and Margaret, accustomed to this reception, and in the present case not sorry for it, as it gave her an interval to collect her thoughts, stooped over Monna Paula's frame, and observed, in a half whisper, "You were just so far as that rose, Monna, when I first saw you—see, there is the mark where I had the bad luck to spoil the flower in trying to catch the stitch—I was little above fifteen then. These flowers make me an old woman, Monna Paula."

"I wish they could make you a wise one, my child," answered Monna Paula, in whose esteem pretty Mistress Margaret did not stand quite so high as in that of her patroness; partly owing to her natural austerity, which was something intolerant of youth and gaiety, and partly to the jealousy with which a favourite domestic regards any one whom she considers as a sort of rival in the affections of her mistress.

'What is it you say to Monna, little one?" asked the lady.

"Nothing, madam," replied Mistress Margaret, "but that I have seen the

Digitized by Google

real flowers blossom three times over since I first saw Monna Paula working in her canvass garden, and her violets have not budded yet."

"True, lady-bird," replied Hermione; "but the buds that are longest in blossoming will last the longest in flower. You have seen them in the garden bloom thrice, but you have seen them fade thrice also; now, Monna Paula's will remain in blow for ever—they will fear neither frost nor tempest."

"True, madam," answered Mistress Margaret; "but neither have they life or odour."

"That, little one," replied the recluse, "is to compare a life agitated by hope and fear, and chequered with success and disappointment, and fevered by the effects of love and hatred, a life of passion and of feeling, saddened and shortened by its exhausting alternations, to a calm and tranquil existence, animated but by a sense of duties, and only employed, during its smooth and quiet course, in the unwearied discharge of them. Is that the moral of your answer?"

"I do not know, madam," answered Mistress Margaret; "but, of all birds in the air, I would rather be the lark that sings while he is drifting down the summer breeze, than the weathercock that sticks fast yonder upon his iron perch, and just moves so much as to discharge his duty, and tell us which way the wind blows."

"Metaphors are no arguments, my pretty maiden," said the Lady Hermione, smiling.

"I am sorry for that, madam," answered Margaret; "for they are such a pretty indirect way of telling one's mind when it differs from one's betters—besides, on this subject there is no end of them, and they are so civil and becoming withal."

"Indeed?" replied the lady; "let me hear some of them, I pray you."

"It would be, for example, very bold in me," said Margaret, "to say to your ladyship, that, rather than live a quiet life, I would like a little variety of hope and fear, and liking and disliking—and—and—and the other sort of feelings which your ladyship is pleased to speak of; but I may say freely, and without blame, that I like a butterfly better than a beetle, or a trembling aspen better than a grim Scots fir, that never wags a leaf—or that, of all the wood, brass, and wire, that ever my father's fingers put together, I do hate and detest a certain huge old clock of the German fashion, that rings hours and half hours, and quarters and half quarters, as if it was of such consequence that the world should know it was wound up and going. Now, dearest lady, I wish you would only compare that clumsy, clanging, Dutch-looking piece of lumber, with the beautiful time-piece that Master Heriot caused my father to make for your ladyship, which uses to play a hundred merry tunes, and turns out, when it strikes the hour, a whole band of morrice-dancers to trip the hays to the measure."

"And which of these time-pieces goes the truest, Margaret?" said the lady.

"I must confess, the old Dutchman has the advantage in that," said Margaret. "I fancy you are right, madam, and that comparisons are no arguments; at least mine has not brought me through."

"Upon my word, maiden Margaret," said the lady, smiling, "you have been of late thinking very much of these matters."

"Perhaps too much, madam," said Margaret, so low as only to be heard by the lady, behind the back of whose chair she had now placed herself. The words were spoken very gravely, and accompanied by a half sigh, which did not escape the attention of her to whom they were addressed. The Lady Hermione turned immediately round, and looked earnestly at Margaret, then paused for a moment, and, finally, commanded Monna Paula to carry her frame and embroidery into the ante-chamber. When they were left alone, she desired her young friend to come from behind the

Digitized by Google

MARGARET AND THE LADY HERMIONE.

Digitized by Google

Digitized by Google

chair, on the back of which she still rested, and sit down beside her upon a stool.

"I will remain thus, madam, under your favour," answered Margaret, without changing her posture; "I would rather you heard me without seeing me."

"In God's name, maiden," returned her patroness, "what is it you can have to say, that may not be uttered face to face to so true a friend as I am?"

Without making any direct answer, Margaret only replied, "You were right, dearest lady, when you said I had suffered my feelings too much to engross me of late. I have done very wrong, and you will be angry with me — so will my godfather; but I cannot help it — he must be rescued."

"*He?*" repeated the lady, with emphasis; "that brief little word does, indeed, so far explain your mystery;—but come from behind the chair, you silly popinjay! I will wager you have suffered yonder gay young apprentice to sit too near your heart. I have not heard you mention young Vincent for many a day — perhaps he has not been out of mouth and out of mind both. Have you been so foolish as to let him speak to you seriously? —I am told he is a bold youth."

"Not bold enough to say any thing that could displease me, madam," said Margaret.

"Perhaps, then, you were *not* displeased," said the lady; "or perhaps he has not *spoken*, which would be wiser and better. Be open-hearted, my love — your godfather will soon return, and we will take them into our consultations. If the young man is industrious, and come of honest parentage, his poverty may be no such insurmountable obstacle. But you are both of you very young, Margaret — I know your godfather will expect that the youth shall first serve out his apprenticeship."

Margaret had hitherto suffered the lady to proceed, under the mistaken impression which she had adopted, simply because she could not tell how to interrupt her; but pure despite at hearing her last words gave her boldness at length to say, "I crave your pardon, madam; but neither the youth you mention, nor any apprentice or master within the city of London——"

"Margaret," said the lady in reply, "the contemptuous tone with which you mention those of your own class (many hundreds, if not thousands, of whom are in all respects better than yourself, and would greatly honour you by thinking of you) is, methinks, no warrant for the wisdom of your choice — for a choice, it seems, there is. Who is it, maiden, to whom you have thus rashly attached yourself? — rashly, I fear, it must be."

"It is the young Scottish Lord Glenvarloch, madam," answered Margaret, in a low and modest tone, but sufficiently firm, considering the subject.

"The young Lord of Glenvarloch!" repeated the lady, in great surprise— "Maiden, you are distracted in your wits."

"I knew you would say so, madam," answered Margaret. "It is what another person has already told me—it is, perhaps, what all the world would tell me—it is what I am sometimes disposed to tell myself. But look at me, madam, for I will now come before you, and tell me if there is madness or distraction in my look and word, when I repeat to you again, that I have fixed my affections on this young nobleman."

"If there is not madness in your look or word, maiden, there is infinite folly in what you say," answered the Lady Hermione sharply. "When did you ever hear that misplaced love brought any thing but wretchedness? Seek a match among your equals, Margaret, and escape the countless kinds of risk and misery that must attend an affection beyond your degree.—Why do you smile, maiden? Is there aught to cause scorn in what I say?"

"Surely no, madam," answered Margaret. "I only smiled to think how it should happen, that, while rank made such a wide difference between creatures formed from the same clay, the wit of the vulgar should, nevertheless, jump so exactly the same length with that of the accomplished and

Digitized by Google

the exalted. It is but the variation of the phrase which divides them. Dame Ursley told me the very same thing which your ladyship has but now uttered; only you, madam, talk of countless misery, and Dame Ursley spoke of the gallows, and Mistress Turner, who was hanged upon it."

"Indeed?" answered the Lady Hermione; "and who may Dame Ursley be, that your wise choice has associated with me in the difficult task of advising a fool?"

"The barber's wife at next door, madam," answered Margaret, with feigned simplicity, but far from being sorry at heart that she had found an indirect mode of mortifying her monitress. "She is the wisest woman that I know, next to your ladyship."

"A proper confidant," said the lady, "and chosen with the same delicate sense of what is due to yourself and others! — But what ails you, maiden? where are you going?"

"Only to ask Dame Ursley's advice," said Margaret, as if about to depart; "for I see your ladyship is too angry to give me any, and the emergency is pressing."

"What emergency, thou simple one?" said the lady, in a kinder tone.— "Sit down, maiden, and tell me your tale. It is true you are a fool, and a pettish fool to boot; but then you are a child — an amiable child, with all your self-willed folly, and we must help you, if we can. Sit down, I say, as you are desired, and you will find me a safer and a wiser counsellor than the barber-woman. And tell me how you come to suppose that you have fixed your heart unalterably upon a man whom you have seen, as I think, but once."

"I have seen him oftener," said the damsel, looking down; "but I have only spoken to him once. I should have been able to get that *once* out of my head, though the impression was so deep, that I could even now repeat every trifling word he said; but other things have since riveted it in my bosom for ever."

"Maiden," replied the lady, "*for ever* is the word which comes most lightly on the lips in such circumstances, but which, not the less, is almost the last that we should use. The fashions of this world, its passions, its joys, and its sorrows, pass away like the winged breeze—there is nought for ever, but that which belongs to the world beyond the grave."

"You have corrected me justly, madam," said Margaret, calmly; "I ought only to have spoken of my present state of mind, as what will last me for my life-time, which unquestionably may be but short."

"And what is there in this Scottish lord that can rivet what concerns him so closely in your fancy?" said the lady. "I admit him a personable man, for I have seen him; and I will suppose him courteous and agreeable. But what are his accomplishments besides, for these surely are not uncommon attributes?"

"He is unfortunate, madam — most unfortunate — and surrounded by snares of different kinds, ingeniously contrived to ruin his character, destroy his estate, and, perhaps, to reach even his life. These schemes have been devised by avarice, originally, but they are now followed close by vindictive ambition, animated, I think, by the absolute and concentrated spirit of malice; for the Lord Dalgarno——"

"Here, Monna Paula — Monna Paula!" exclaimed the Lady Hermione, interrupting her young friend's narrative. "She hears me not," she answered, rising and going out; "I must seek her — I will return instantly." She returned accordingly very soon after. "You mentioned a name which I thought was familiar to me," she said; "but Monna Paula has put me right. I know nothing of your lord — how was it you named him?"

"Lord Dalgarno," said Margaret, — "the wickedest man who lives. Under pretence of friendship, he introduced the Lord Glenvarloch to a gambling-house, with the purpose of engaging him in deep play; but he

Digitized by Google

with whom the perfidious traitor had to deal was too virtuous, moderate, and cautious, to be caught in a snare so open. What did they next, but turn his own moderation against him, and persuade others that, because he would not become the prey of wolves, he herded with them for a share of their booty! And, while this base Lord Dalgarno was thus undermining his unsuspecting countryman, he took every measure to keep him surrounded by creatures of his own, to prevent him from attending Court, and mixing with those of his proper rank. Since the Gunpowder treason there never was a conspiracy more deeply laid, more basely and more deliberately pursued."

The lady smiled sadly at Margaret's vehemence, but sighed the next moment, while she told her young friend how little she knew the world she was about to live in, since she testified so much surprise at finding it full of villany.

"But by what means," she added, "could you, maiden, become possessed of the secret views of a man so cautious as Lord Dalgarno — as villains in general are?"

"Permit me to be silent on that subject," said the maiden; "I could not tell you without betraying others — let it suffice that my tidings are as certain as the means by which I acquired them are secret and sure. But I must not tell them even to you."

"You are too bold, Margaret," said the lady, "to traffic in such matters at your early age. It is not only dangerous, but even unbecoming and unmaidenly."

"I knew you would say that also," said Margaret, with more meekness and patience than she usually showed on receiving reproof; "but, God knows, my heart acquits me of every other feeling save that of the wish to assist this most innocent and betrayed man. — I contrived to send him warning of his friend's falsehood; — alas! my care has only hastened his utter ruin, unless speedy aid be found. He charged his false friend with treachery, and drew on him in the Park, and is now liable to the fatal penalty due for breach of privilege of the King's palace."

"This is indeed an extraordinary tale," said Hermione; "is Lord Glenvarloch then in prison?"

"No, madam, thank God, but in the Sanctuary at Whitefriars — it is matter of doubt whether it will protect him in such a case — they speak of a warrant from the Lord Chief Justice — A gentleman of the Temple has been arrested, and is in trouble for having assisted him in his flight. — Even his taking temporary refuge in that base place, though from extreme necessity, will be used to the farther defaming him. All this I know, and yet I cannot rescue him — cannot rescue him save by your means."

"By my means, maiden!" said the lady — "you are beside yourself! — What means can I possess in this secluded situation, of assisting this unfortunate nobleman?"

"You *have* means," said Margaret, eagerly; "you have those means, unless I mistake greatly, which can do any thing — can do every thing, in this city, in this world — you have wealth, and the command of a small portion of it will enable me to extricate him from his present danger. He will be enabled and directed how to make his escape — and I" —— she paused.

"Will accompany him, doubtless, and reap the fruits of your sage exertions in his behalf," said the Lady Hermione, ironically.

"May Heaven forgive you the unjust thought, lady," answered Margaret. "I will never see him more — but I shall have saved him, and the thought will make me happy."

"A cold conclusion to so bold and warm a flame," said the lady, with a smile which seemed to intimate incredulity.

"It is, however, the only one which I expect, madam — I could almost

Digitized by Google

say the only one which I wish — I am sure I will use no efforts to bring about any other; if I am bold in his cause, I am timorous enough in my own. During our only interview I was unable to speak a word to him. He knows not the sound of my voice — and all that I have risked, and must yet risk, I am doing for one, who, were he asked the question, would say he has long since forgotten that he ever saw, spoke to, or sat beside, a creature of so little signification as I am."

"This is a strange and unreasonable indulgence of a passion equally fanciful and dangerous," said the Lady Hermione.

"You will *not* assist me, then?" said Margaret; "have good-day then, madam — my secret, I trust, is safe in such honourable keeping."

"Tarry yet a little," said the lady, "and tell me what resource you have to assist this youth, if you were supplied with money to put it in motion."

"It is superfluous to ask me the question, madam," answered Margaret, "unless you purpose to assist me; and, if you do so purpose, it is still superfluous. You could not understand the means I must use, and time is too brief to explain."

"But have you in reality such means?" said the lady.

"I have, with the command of a moderate sum," answered Margaret Ramsay, "the power of baffling all his enemies — of eluding the passion of the irritated King — the colder but more determined displeasure of the Prince — the vindictive spirit of Buckingham, so hastily directed against whomsoever crosses the path of his ambition — the cold, concentrated malice of Lord Dalgarno — all, I can baffle them all!"

"But is this to be done without your own personal risk, Margaret?" replied the lady; "for, be your purpose what it will, you are not to peril your own reputation or person, in the romantic attempt of serving another; and I, maiden, am answerable to your god-father — to your benefactor, and my own — not to aid you in any dangerous or unworthy enterprise."

"Depend upon my word, — my oath, — dearest lady," replied the supplicant, "that I will act by the agency of others, and do not myself design to mingle in any enterprise in which my appearance might be either perilous or unwomanly."

"I know not what to do," said the Lady Hermione; "it is perhaps incautious and inconsiderate in me to aid so wild a project; yet the end seems honourable, if the means be sure — What is the penalty, if he fall into their power?"

"Alas, alas! the loss of his right hand!" replied Margaret, her voice almost stifle with sobs.

"Are the laws of England so cruel? Then there is mercy in Heaven alone," said the lady, "since, even in this free land, men are wolves to each other. — Compose yourself, Margaret, and tell me what money is necessary to secure Lord Glenvarloch's escape."

"Two hundred pieces," replied Margaret; "I would speak to you of restoring them — and I must one day have the power — only that I know — that is, I think — your ladyship is indifferent on that score."

"Not a word more of it," said the lady; "call Monna Paula hither."

Digitized by Google

Chapter the Twentieth.

Credit me, friend, it hath ever been thus,
Since the ark rested on Mount Ararat.
False man hath sworn, and woman hath believed—
Repented and reproach'd, and then believed once more.
THE NEW WORLD.

By the time that Margaret returned with Monna Paula, the Lady Hermione was rising from the table at which she had been engaged in writing something on a small slip of paper, which she gave to her attendant.

"Monna Paula," she said, "carry this paper to Roberts the cash-keeper; let him give you the money mentioned in the note, and bring it hither presently."

Monna Paula left the room, and her mistress proceeded.

"I do not know," she said, "Margaret, if I have done, and am doing, well in this affair. My life has been one of strange seclusion, and I am totally unacquainted with the practical ways of this world — an ignorance which I know cannot be remedied by mere reading. — I fear I am doing wrong to you, and perhaps to the laws of the country which affords me refuge by thus indulging you; and yet there is something in my heart which cannot resist your entreaties."

"Oh, listen to it—listen to it, dear, generous lady!" said Margaret, throwing herself on her knees and grasping those of her benefactress, and looking in that attitude like a beautiful mortal in the act of supplicating her tutelary angel; "the laws of men are but the injunctions of mortality, but what the heart prompts is the echo of the voice from Heaven within us."

"Rise, rise, maiden," said Hermione; "you affect me more than I thought I could have been moved by aught that should approach me. Rise, and tell me whence it comes, that, in so short a time, your thoughts, your looks, your speech, and even your slightest actions, are changed from those of a capricious and fanciful girl, to all this energy and impassioned eloquence of word and action?"

"I am sure I know not, dearest lady," said Margaret, looking down; "but I suppose that, when I was a trifler, I was only thinking of trifles. What I now reflect is deep and serious, and I am thankful if my speech and manner bear reasonable proportion to my thoughts."

"It must be so," said the lady; "yet the change seems a rapid and strange one. It seems to be as if a childish girl had at once shot up into a deep-thinking and impassioned woman, ready to make exertions alike, and sacrifices, with all that vain devotion to a favourite object of affection, which is often so basely rewarded."

The Lady Hermione sighed bitterly, and Monna Paula entered ere the conversation proceeded farther. She spoke to her mistress in the foreign language in which they frequently conversed, but which was unknown to Margaret.

"We must have patience for a time," said the lady to her visiter; "the cash-keeper is abroad on some business, but he is expected home in the course of half an hour."

Margaret wrung her hands in vexation and impatience.

"Minutes are precious," continued the lady, "that I am well aware of; and we will at least suffer none of them to escape us. Monna Paula shall remain below and transact our business, the very instant that Roberts returns home."

She spoke to her attendant accordingly, who again left the room.

"You are very kind madam — very good," said the poor little Margaret.

Digitized by Google

while the anxious trembling of her lip and of her hand showed all that sickening agitation of the heart which arises from hope deferred.

"Be patient, Margaret, and collect yourself," said the lady; "you may, you must, have much to do to carry through this your bold purpose—reserve your spirits, which you may need so much — be patient — it is the only remedy against the evils of life."

"Yes, madam," said Margaret, wiping her eyes, and endeavouring in vain to suppress the natural impatience of her temper, — "I have heard so — very often indeed; and I daresay I have myself, Heaven forgive me, said so to people in perplexity and affliction; but it was before I had suffered perplexity and vexation myself, and I am sure I will never preach patience to any human being again, now that I know how much the medicine goes against the stomach."

"You will think better of it, maiden," said the Lady Hermione; "I also, when I first felt distress, thought they did me wrong who spoke to me of patience; but my sorrows have been repeated and continued till I have been taught to cling to it as the best, and — religious duties excepted, of which, indeed, patience forms a part — the only alleviation which life can afford them."

Margaret, who neither wanted sense nor feeling, wiped her tears hastily, and asked her patroness's forgiveness for her petulance.

"I might have thought—" she said, "I ought to have reflected, that even from the manner of your life, madam, it is plain you must have suffered sorrow; and yet, God knows, the patience which I have ever seen you display, well entitles you to recommend your own example to others."

The lady was silent for a moment, and then replied—

"Margaret, I am about to repose a high confidence in you. You are no longer a child, but a thinking and a feeling woman. You have told me as much of your secret as you dared—I will let you know as much of mine as I may venture to tell. You will ask me, perhaps, why, at a moment when your own mind is agitated, I should force upon you the consideration of my sorrows? and I answer, that I cannot withstand the impulse which now induces me to do so. Perhaps from having witnessed, for the first time these three years, the natural effects of human passion, my own sorrows have been awakened, and are for the moment too big for my own bosom—perhaps I may hope that you, who seem driving full sail on the very rock on which I was wrecked for ever, will take warning by the tale I have to tell. Enough, if you are willing to listen, I am willing to tell you who the melancholy inhabitant of the Foljambe apartment really is, and why she resides here. It will serve, at least, to while away the time until Monna Paula shall bring us the reply from Roberts."

At any other moment of her life, Margaret Ramsay would have heard with undivided interest a communication so flattering in itself, and referring to a subject upon which the general curiosity had been so strongly excited. And even at this agitating moment, although she ceased not to listen with an anxious ear and throbbing heart for the sound of Monna Paula's returning footsteps, she nevertheless, as gratitude and policy, as well as a portion of curiosity dictated, composed herself, in appearance at least, to the strictest attention to the Lady Hermione, and thanked her with humility for the high confidence she was pleased to repose in her. The Lady Hermione, with the same calmness which always attended her speech and actions, thus recounted her story to her young friend:

"My father," she said, "was a merchant, but he was of a city whose merchants are princes. I am the daughter of a noble house in Genoa, whose name stood as high in honour and in antiquity, as any inscribed in the Golden Register of that famous aristocracy.

"My mother was a noble Scottish woman. She was descended — do not start—and not remotely descended, of the house of Glenvarloch—no wonder

Digitized by Google

that I was easily led to take concern in the misfortunes of this young lord. He is my near relation, and my mother, who was more than sufficiently proud of her descent, early taught me to take an interest in the name. My maternal grandfather, a cadet of that house of Glenvarloch, had followed the fortunes of an unhappy fugitive, Francis Earl of Bothwell, who, after showing his miseries in many a foreign court, at length settled in Spain upon a miserable pension, which he earned by conforming to the Catholic faith. Ralph Olifaunt, my grandfather, separated from him in disgust, and settled at Barcelona, where, by the friendship of the governor, his heresy, as it was termed, was connived at. My father, in the course of his commerce, resided more in Barcelona than in his native country, though at times he visited Genoa.

"It was at Barcelona that he became acquainted with my mother, loved her, and married her; they differed in faith, but they agreed in affection. I was their only child. In public I conformed to the doctrines and ceremonial of the church of Rome; but my mother, by whom these were regarded with horror, privately trained me up in those of the reformed religion; and my father, either indifferent in the matter, or unwilling to distress the woman whom he loved, overlooked or connived at my secretly joining in her devotions.

"But when, unhappily, my father was attacked, while yet in the prime of life, by a slow wasting disease, which he felt to be incurable, he foresaw the hazard to which his widow and orphan might be exposed, after he was no more, in a country so bigoted to Catholicism as Spain. He made it his business, during the two last years of his life, to realize and to remit to England a large part of his fortune, which, by the faith and honour of his correspondent, the excellent man under whose roof I now reside, was employed to great advantage. Had my father lived to complete his purpose, by withdrawing his whole fortune from commerce, he himself would have accompanied us to England, and would have beheld us settled in peace and honour before his death. But Heaven had ordained it otherwise. He died, leaving several sums engaged in the hands of his Spanish debtors; and in particular, he had made a large and extensive consignment to a certain wealthy society of merchants at Madrid, who showed no willingness after his death to account for the proceeds. Would to God we had left these covetous and wicked men in possession of their booty, for such they seemed to hold the property of their deceased correspondent and friend! We had enough for comfort, and even splendour, already secured in England; but friends exclaimed upon the folly of permitting these unprincipled men to plunder us of our rightful property. The sum itself was large, and the claim having been made, my mother thought that my father's memory was interested in its being enforced, especially as the defences set up for the mercantile society went, in some degree, to impeach the fairness of his transaction.

"We went therefore to Madrid. I was then, my Margaret, about your age, young and thoughtless, as you have hitherto been—We went, I say, to Madrid, to solicit the protection of the Court and of the King, without which, we were told, it would be in vain to expect justice against an opulent and powerful association.

"Our residence at the Spanish metropolis drew on from weeks to months. For my part, my natural sorrow for a kind, though not a fond father, having abated, I cared not if the lawsuit had detained us at Madrid for ever. My mother permitted herself and me rather more liberty than we had been accustomed to. She found relations among the Scottish and Irish officers, many of whom held a high rank in the Spanish armies; their wives and daughters became our friends and companions, and I had perpetual occasion to exercise my mother's native language, which I had learned from my infancy. By degrees, as my mother's spirits were low, and her health in

Digitized by Google

different, she was induced by her partial fondness for me, to suffer me to mingle occasionally in society which she herself did not frequent, under the guardianship of such ladies as she imagined she could trust, and particularly under the care of the lady of a general officer, whose weakness or falsehood was the original cause of my misfortune. I was as gay, Margaret, and thoughtless—I again repeat it—as you were but lately, and my attention, like yours, became suddenly riveted to one object, and to one set of feelings.

"The person by whom they were excited was young, noble, handsome, accomplished, a soldier, and a Briton. So far our cases are nearly parallel; but, may Heaven forbid that the parallel should become complete! This man, so noble, so fairly formed, so gifted, and so brave—this *villain*, for that, Margaret, was his fittest name, spoke of love to me, and I listened—Could I suspect his sincerity? If he was wealthy, noble, and long-descended, I also was a noble and an opulent heiress. It is true, that he neither knew the extent of my father's wealth, nor did I communicate to him (I do not even remember if I myself knew it at the time) the important circumstance, that the greater part of that wealth was beyond the grasp of arbitrary power, and not subject to the precarious award of arbitrary judges. My lover might think, perhaps, as my mother was desirous the world at large should believe, that almost our whole fortune depended on the precarious suit which we had come to Madrid to prosecute—a belief which she had countenanced out of policy, being well aware that a knowledge of my father's having remitted such a large part of his fortune to England, would in no shape aid the recovery of farther sums in the Spanish courts. Yet, with no more extensive views of my fortune than were possessed by the public, I believe that he, of whom I am speaking, was at first sincere in his pretensions. He had himself interest sufficient to have obtained a decision in our favour in the courts, and my fortune, reckoning only what was in Spain, would then have been no inconsiderable sum. To be brief, whatever might be his motives or temptation for so far committing himself, he applied to my mother for my hand, with my consent and approval. My mother's judgment had become weaker, but her passions had become more irritable, during her increasing illness.

"You have heard of the bitterness of the ancient Scottish feuds, of which it may be said, in the language of Scripture, that the fathers eat your grapes, and the teeth of the children are set on edge. Unhappily,—I should say *happily*, considering what this man has now shown himself to be,—some such strain of bitterness had divided his house from my mother's, and she had succeeded to the inheritance of hatred. When he asked her for my hand, she was no longer able to command her passions—she raked up every injury which the rival families had inflicted upon each other during a bloody feud of two centuries—heaped him with epithets of scorn, and rejected his proposal of alliance, as if it had come from the basest of mankind.

"My lover retired in passion; and I remained to weep and murmur against fortune, and—I will confess my fault—against my affectionate parent. I had been educated with different feelings, and the traditions of the feuds and quarrels of my mother's family in Scotland, which were to her monuments and chronicles, seemed to me as insignificant and unmeaning as the actions and fantasies of Don Quixote; and I blamed my mother bitterly for sacrificing my happiness to an empty dream of family dignity.

"While I was in this humour, my lover sought a renewal of our intercourse. We met repeatedly in the house of the lady whom I have mentioned, and who, in levity, or in the spirit of intrigue, countenanced our secret correspondence. At length we were secretly married—so far did my blinded passion hurry me. My lover had secured the assistance of a clergyman of the English church. Monna Paula, who had been my attendant from infancy, was one witness of our union. Let me do the faithful creature

Digitized by Google

justice — She conjured me to suspend my purpose till my mother's death should permit us to celebrate our marriage openly; but the entreaties of my lover, and my own wayward passion, prevailed over her remonstrances The lady I have spoken of was another witness, but whether she was in full possession of my bridegroom's secret, I had never the means to learn. But the shelter of her name and roof afforded us the means of frequently meeting, and the love of my husband seemed as sincere and as unbounded as my own.

"He was eager, he said, to gratify his pride, by introducing me to one or two of his noble English friends. This could not be done at Lady D——'s; but by his command, which I was now entitled to consider as my law, I contrived twice to visit him at his own hotel, accompanied only by Monna Paula. There was a very small party, of two ladies and two gentlemen. There was music, mirth, and dancing. I had heard of the frankness of the English nation, but I could not help thinking it bordered on license during these entertainments, and in the course of the collation which followed; but I imputed my scruples to my inexperience, and would not doubt the propriety of what was approved by my husband.

"I was soon summoned to other scenes: my poor mother's disease drew to a conclusion—Happy I am that it took place before she discovered what would have cut her to the soul.

"In Spain you may have heard how the Catholic priests, and particularly the monks, besiege the beds of the dying to obtain bequests for the good of the church. I have said that my mother's temper was irritated by disease, and her judgment impaired in proportion. She gathered spirits and force from the resentment which the priests around her bed excited by their importunity, and the boldness of the stern sect of Reformers, to which she had secretly adhered, seemed to animate her dying tongue. She avowed the religion she had so long concealed; renounced all hope and aid which did not come by and through its dictates; rejected with contempt the ceremonial of the Romish church; loaded the astonished priests with reproaches for their greediness and hypocrisy, and commanded them to leave her house. They went in bitterness and rage, but it was to return with the inquisitorial power, its warrants, and its officers; and they found only the cold corpse left of her, on whom they had hoped to work their vengeance. As I was discovered to have shared my mother's heresy, I was dragged from her dead body, imprisoned in a solitary cloister, and treated with severity, which the Abbess assured me was due to the looseness of my life, as well as my spiritual errors. I avowed my marriage to justify the situation in which I found myself—I implored the assistance of the Superior to communicate my situation to my husband. She smiled coldly at the proposal, and told me the church had provided a better spouse for me; advised me to secure myself of divine grace hereafter, and deserve milder treatment here, by presently taking the veil. In order to convince me that I had no other resource, she showed me a royal decree, by which all my estate was hypothecated to the convent of Saint Magdalen, and became their complete property upon my death, or my taking the vows. As I was, both from religious principle, and affectionate attachment to my husband, absolutely immovable in my rejection of the veil, I believe — may Heaven forgive me if I wrong her! — that the Abbess was desirous to make sure of my spoils, by hastening the former event.

"It was a small and a poor convent, and situated among the mountains of Guadarrama. Some of the sisters were the daughters of neighbouring Hidalgoes, as poor as they were proud and ignorant; others were women immured there on account of their vicious conduct. The Superior herself was of a high family, to which she owed her situation; but she was said to have disgraced her connections by her conduct during youth, and now, in advanced age, covetousness and the love of power, a spirit of severity and

Digitized by Google

cruelty, had succeeded to the thirst after licentious pleasure. I suffered much under this woman — and still her dark, glassy eye, her tall, shrouded form, and her rigid features, haunt my slumbers.

"I was not destined to be a mother. I was very ill, and my recovery was long doubtful. The most violent remedies were applied, if remedies they indeed were. My health was restored at length, against my own expectation and that of all around me. But, when I first again beheld the reflection of my own face, I thought it was the visage of a ghost. I was wont to be flattered by all, but particularly by my husband, for the fineness of my complexion — it was now totally gone, and what is more extraordinary, it has never returned. I have observed that the few who now see me, look upon me as a bloodless phantom — Such has been the abiding effect of the treatment to which I was subjected. May God forgive those who were the agents of it! — I thank Heaven I can say so with as sincere a wish, as that with which I pray for forgiveness of my own sins. They now relented somewhat towards me — moved perhaps to compassion by my singular appearance, which bore witness to my sufferings; or afraid that the matter might attract attention during a visitation of the bishop, which was approaching. One day, as I was walking in the convent-garden, to which I had been lately admitted, a miserable old Moorish slave, who was kept to cultivate the little spot, muttered as I passed him, but still keeping his wrinkled face and decrepit form in the same angle with the earth—'There is Heart's Ease near the postern.'

"I knew something of the symbolical language of flowers, once carried to such perfection among the Moriscoes of Spain; but if I had been ignorant of it, the captive would soon have caught at any hint that seemed to promise liberty. With all the haste consistent with the utmost circumspection—for I might be observed by the Abbess or some of the sisters from the window — I hastened to the postern. It was closely barred as usual, but when I coughed slightly, I was answered from the other side — and, O Heaven! it was my husband's voice which said, 'Lose not a moment here at present, but be on the spot when the vesper bell has tolled.'

"I retired in an ecstacy of joy. I was not entitled or permitted to assist at vespers, but was accustomed to be confined to my cell while the nuns were in the choir. Since my recovery, they had discontinued locking the door; though the utmost severity was denounced against me if I left these precincts. But, let the penalty be what it would, I hastened to dare it. — No sooner had the last toll of the vesper bell ceased to sound, than I stole from my chamber, reached the garden unobserved, hurried to the postern, beheld it open with rapture, and in the next moment was in my husband's arms. He had with him another cavalier of noble mien—both were masked and armed. Their horses, with one saddled for my use, stood in a thicket hard by, with two other masked horsemen, who seemed to be servants. In less than two minutes we were mounted, and rode off as fast as we could through rough and devious roads, in which one of the domestics appeared to act as guide.

"The hurried pace at which we rode, and the anxiety of the moment, kept me silent, and prevented my expressing my surprise or my joy, save in a few broken words. It also served as an apology for my husband's silence. At length we stopped at a solitary hut—the cavaliers dismounted, and I was assisted from my saddle, not by M—— M—— my husband, I would say, who seemed busied about his horse, but by the stranger.

"'Go into the hut,' said my husband, 'change your dress with the speed of lightning — you will find one to assist you — we must forward instantly when you have shifted your apparel.'

"I entered the hut, and was received in the arms of the faithful Monna Paula, who had waited my arrival for many hours, half distracted with fear and anxiety. With her assistance I speedily tore off the detested garments

Digitized by Google

of the convent, and exchanged them for a travelling suit made after the English fashion. I observed that Monna Paula was in a similar dress. I had but just huddled on my change of attire, when we were hastily summoned to mount. A horse, I found, was provided for Monna Paula, and we resumed our route. On the way, my convent garb, which had been wrapped hastily together round a stone, was thrown into a lake, along the verge of which we were then passing. The two cavaliers rode together in front, my attendant and I followed, and the servants brought up the rear. Monna Paula, as we rode on, repeatedly entreated me to be silent upon the road, as our lives depended on it. I was easily reconciled to be passive, for, the first fever of spirits which attended the sense of liberation and of gratified affection having passed away, I felt, as it were, dizzy with the rapid motion; and my utmost exertion was necessary to keep my place on the saddle, until we suddenly (it was now very dark) saw a strong light before us.

"My husband reined up his horse, and gave a signal by a low whistle twice repeated, which was answered from a distance. The whole party then halted under the boughs of a large cork-tree, and my husband, drawing himself close to my side, said, in a voice which I then thought was only embarrassed by fear for my safety,—'We must now part. Those to whom I commit you are *contrabandists*, who only know you as Englishwomen, but who, for a high bribe, have undertaken to escort you through the passes of the Pyrenees as far as Saint Jean de Luz.'

"'And do *you* not go with us?' I exclaimed with emphasis, though in a whisper.

"'It is impossible,' he said, 'and would ruin all—See that you speak in English in these people's hearing, and give not the least sign of understanding what they say in Spanish — your life depends on it; for, though they live in opposition to, and evasion of, the laws of Spain, they would tremble at the idea of violating those of the church—I see them coming—farewell—farewell.'

"The last words were hastily uttered — I endeavoured to detain him yet a moment by my feeble grasp on his cloak.

"'You will meet me, then, I trust, at Saint Jean de Luz?'

"'Yes, yes,' he answered hastily, 'at Saint Jean de Luz you will meet your protector.'

"He then extricated his cloak from my grasp, and was lost in the darkness. His companion approached, kissed my hand, which in the agony of the moment I was scarce sensible of, and followed my husband, attended by one of the domestics."

The tears of Hermione here flowed so fast as to threaten the interruption of her narrative. — When she resumed it, it was with a kind of apology to Margaret.

"Every circumstance," she said, "occurring in these moments, when I still enjoyed a delusive idea of happiness, is deeply imprinted in my remembrance, which, respecting all that has since happened, is waste and unvaried as an Arabian desert. But I have no right to inflict on you, Margaret, agitated as you are with your own anxieties, the unavailing details of my useless recollections."

Margaret's eyes were full of tears—it was impossible it could be otherwise, considering that the tale was told by her suffering benefactress, and resembled, in some respects, her own situation; and yet she must not be severely blamed, if, while eagerly pressing her patroness to continue her narrative, her eye involuntarily sought the door, as if to chide the delay of Monna Paula.

The Lady Hermione saw and forgave these conflicting emotions; and she too must be pardoned, if, in her turn, the minute detail of her narrative showed that, in the discharge of feelings so long locked in her own bosom,

Digitized by Google

she rather forgot those which were personal to her auditor, and by which it must be supposed Margaret's mind was principally occupied, if not entirely engrossed.

"I told you, I think, that one domestic followed the gentlemen," thus the lady continued her story; "the other remained with us for the purpose, as it seemed, of introducing us to two persons whom M——, I say, whom my husband's signal had brought to the spot. A word or two of explanation passed between them and the servant, in a sort of *patois*, which I did not understand; and one of the strangers taking hold of my bridle, the other of Monna Paula's, they led us towards the light, which I have already said was the signal of our halting. I touched Monna Paula, and was sensible that she trembled very much, which surprised me, because I knew her character to be so strong and bold as to border upon the masculine.

"When we reached the fire, the gipsy figures of those who surrounded it, with their swarthy features, large Sombrero hats, girdles stuck full of pistols and poniards, and all the other apparatus of a roving and perilous life, would have terrified me at another moment. But then I only felt the agony of having parted from my husband in the very moment of my rescue. The females of the gang—for there were four or five women amongst these contraband traders—received us with a sort of rude courtesy. They were, in dress and manners, not extremely different from the men with whom they associated—were almost as hardy and adventurous, carried arms like them, and were, as we learned from passing circumstances, scarce less experienced in the use of them.

"It was impossible not to fear these wild people; yet they gave us no reason to complain of them, but used us on all occasions with a kind of clumsy courtesy, accommodating themselves to our wants and our weakness during the journey, even while we heard them grumbling to each other against our effeminacy,—like some rude carrier, who, in charge of a package of valuable and fragile ware, takes every precaution for its preservation, while he curses the unwonted trouble which it occasions him. Once or twice, when they were disappointed in their contraband traffic, lost some goods in a rencontre with the Spanish officers of the revenue, and were finally pursued by a military force, their murmurs assumed a more alarming tone, in the terrified ears of my attendant and myself, when, without daring to seem to understand them, we heard them curse the insular heretics on whose account God, Saint James, and our Lady of the Pillar, had blighted their hopes of profit. These are dreadful recollections, Margaret."

"Why, then, dearest lady," answered Margaret, "will you thus dwell on them?"

"It is only," said the Lady Hermione, "because I linger like a criminal on the scaffold, and would fain protract the time that must inevitably bring on the final catastrophe. Yes, dearest Margaret, I rest and dwell on the events of that journey, marked as it was by fatigue and danger, though the road lay through the wildest and most desolate deserts and mountains, and though our companions, both men and women, were fierce and lawless themselves, and exposed to the most merciless retaliation from those with whom they were constantly engaged—yet would I rather dwell on these hazardous events than tell that which awaited me at Saint Jean de Lux."

"But you arrived there in safety?" said Margaret.

"Yes, maiden," replied the Lady Hermione; "and were guided by the chief of our outlawed band to the house which had been assigned for our reception, with the same punctilious accuracy with which he would have delivered a bale of uncustomed goods to a correspondent. I was told a gentleman had expected me for two days—I rushed into the apartment, and, when I expected to embrace my husband, I found myself in the arms of his friend!"

Digitized by Google

"The villain!" exclaimed Margaret, whose anxiety had, in spite of herself, been a moment suspended by the narrative of the lady.

"Yes," replied Hermione, calmly, though her voice somewhat faltered, "it is the name that best — that well befits him. He, Margaret, for whom I had sacrificed all—whose love and whose memory were dearer to me than my freedom, when I was in the convent — than my life, when I was on my perilous journey—had taken his measures to shake me off, and transfer me, as a privileged wanton, to the protection of his libertine friend. At first the stranger laughed at my tears and my agony, as the hysterical passion of a deluded and overreached wanton, or the wily affectation of a courtezan. My claim of marriage he laughed at, assuring me he knew it was a mere farce required by me, and submitted to by his friend, to save some reserve of delicacy; and expressed his surprise that I should consider in any other light a ceremony which could be valid neither in Spain nor England, and insultingly offered to remove my scruples, by renewing such a union with me himself. My exclamations brought Monna Paula to my aid —she was not, indeed, far distant, for she had expected some such scene."

"Good Heaven!" said Margaret, "was she a confidant of your base husband?"

"No," answered Hermione; "do her not that injustice. It was her persevering inquiries that discovered the place of my confinement—it was she who gave the information to my husband, and who remarked even then, that the news was so much more interesting to his friend than to him, that she suspected, from an early period, it was the purpose of the villain to shake me off. On the journey her suspicions were confirmed. She had heard him remark to his companion, with a cold, sarcastic sneer, the total change which my prison and my illness had made on my complexion; and she had heard the other reply, that the defect might be cured by a touch of Spanish red. This and other circumstances having prepared her for such treachery, Monna Paula now entered, completely possessed of herself, and prepared to support me. Her calm representations went farther with the stranger than the expressions of my despair. If he did not entirely believe our tale, he at least acted the part of a man of honour, who would not intrude himself on defenceless females, whatever was their character; desisted from persecuting us with his presence; and not only directed Monna Paula how we should journey to Paris, but furnished her with money for the purpose of our journey. From the capital I wrote to Master Heriot, my father's most trusted correspondent. He came instantly to Paris on receiving the letter; and——But here comes Monna Paula, with more than the sum you desired. Take it, my dearest maiden—serve this youth if you will. But, O Margaret, look for no gratitude in return!"

The Lady Hermione took the bag of gold from her attendant, and gave it to her young friend, who threw herself into her arms, kissed her on both the pale cheeks, over which the sorrows so newly awakened by her narrative had drawn many tears, then sprung up, wiped her own overflowing eyes, and left the Foljambe apartment with a hasty and resolved step.

Digitized by Google

Chapter the Twenty-First.

Rove not from pole to pole—the man lives here
Whose razor's only equalled by his beer;
And where, in either sense, the cockney-put
May, if he pleases, get confounded *cut*.
ON THE SIGN OF AN ALEHOUSE KEPT BY A BARBER.

We are under the necessity of transporting our readers to the habitation of Benjamin Suddlechop, the husband of the active and efficient Dame Ursula, and who, also, in his own person, discharged more offices than one. For, besides trimming locks and beards, and turning whiskers upward into the martial and swaggering curl, or downward into the drooping form which became mustaches of civil policy; besides also occasionally letting blood, either by cupping or by the lancet, extracting a stump, and performing other actions of petty pharmacy, very nearly as well as his neighbour Raredrench, the apothecary; he could, on occasion draw a cup of beer as well as a tooth, tap a hogshead as well as a vein, and wash, with a draught of good ale, the mustaches which his art had just trimmed. But he carried on these trades apart from each other.

His barber's shop projected its long and mysterious pole into Fleet Street, painted parti-coloured wise, to represent the ribbons with which, in elder times, that ensign was garnished. In the window were seen rows of teeth displayed upon strings like rosaries—cups with a red rag at the bottom, to resemble blood, an intimation that patients might be bled, cupped, or blistered, with the assistance of "sufficient advice;" while the more profitable, but less honourable operations upon the hair of the head and beard, were briefly and gravely announced. Within was the well-worn leathern chair for customers, the guitar, then called a ghittern or cittern, with which a customer might amuse himself till his predecessor was dismissed from under Benjamin's hands, and which, therefore, often flayed the ears of the patient metaphorically, while his chin sustained from the razor literal scarification. All, therefore, in this department, spoke the chirurgeon-barber, or the barber-chirurgeon.

But there was a little back-room, used as a private tap-room, which had a separate entrance by a dark and crooked alley, which communicated with Fleet Street, after a circuitous passage through several by-lanes and courts. This retired temple of Bacchus had also a connection with Benjamin's more public shop by a long and narrow entrance, conducting to the secret premises in which a few old topers used to take their morning draught, and a few gill-sippers their modicum of strong waters, in a bashful way, after having entered the barber's shop under pretence of being shaved. Besides, this obscure tap-room gave a separate admission to the apartments of Dame Ursley, which she was believed to make use of in the course of her multifarious practice, both to let herself secretly out, and to admit clients and employers who cared not to be seen to visit her in public. Accordingly, after the hour of noon, by which time the modest and timid whetters, who were Benjamin's best customers, had each had his draught, or his thimbleful, the business of the tap was in a manner ended, and the charge of attending the back-door passed from one of the barber's apprentices, to the little mulatto girl, the dingy Iris of Dame Suddlechop. Then came mystery thick upon mystery; muffled gallants, and masked females, in disguises of different fashions, were seen to glide through the intricate mazes of the alley; and even the low tap on the door, which frequently demanded the attention of the little Creole, had in it something that expressed secrecy and fear of discovery.

It was the evening of the same day when Margaret had held the long

Digitized by Google

conference with the Lady Hermione, that Dame Suddlechop had directed her little porteress to "keep the door fast as a miser's purse-strings; and, as she valued her saffron shin, to let in none but——" the name she added in a whisper, and accompanied it with a nod. The little domestic blinked intelligence, went to her post, and in brief time thereafter admitted and ushered into the presence of the dame, that very city-gallant whose clothes sat so awkwardly upon him, and who had behaved so doughtily in the fray which befell at Nigel's first visit to Beaujeu's ordinary. The mulatto introduced him—"Missis, fine young gentleman, all over gold and velvet"—then muttered to herself as she shut the door, "fine young gentleman, he!—apprentice to him who makes the tick-tick."

"It was indeed—we are sorry to say it, and trust our readers will sympathize with the interest we take in the matter—it was indeed honest Jin Vin, who had been so far left to his own devices, and abandoned by his better angel, as occasionally to travesty himself in this fashion, and to visit, in the dress of a gallant of the day, those places of pleasure and dissipation, in which it would have been everlasting discredit to him to have been seen in his real character and condition; that is, had it been possible for him in his proper shape to have gained admission. There was now a deep gloom on his brow, his rich habit was hastily put on, and buttoned awry; his belt buckled in a most disorderly fashion, so that his sword stuck outwards from his side, instead of hanging by it with graceful negligence; while his poniard, though fairly hatched and gilded, stuck in his girdle like a butcher's steel in the fold of his blue apron. Persons of fashion had, by the way, the advantage formerly of being better distinguished from the vulgar than at present; for, what the ancient farthingale and more modern hoop were to court ladies, the sword was to the gentleman; an article of dress, which only rendered those ridiculous who assumed it for the nonce, without being in the habit of wearing it. Vincent's rapier got between his legs, and, as he stumbled over it, he exclaimed—"Zounds! 'tis the second time it has served me thus—I believe the damned trinket knows I am no true gentleman, and does it of set purpose."

"Come, come, mine honest Jin Vin—come, my good boy," said the dame, in a soothing tone, "never mind these trankums—a frank and hearty London 'prentice is worth all the gallants of the inns of court."

"I *was* a frank and hearty London 'prentice before I knew you, Dame Suddlechop," said Vincent; "what your advice has made me, you may find a name for; since, fore George! I am ashamed to think about it myself."

"A-well-a-day," quoth the dame; "and is it even so with thee?—nay, then, I know but one cure;" and with that, going to a little corner cupboard of carved wainscot, she opened it by the assistance of a key, which, with half-a-dozen besides, hung in a silver chain at her girdle, and produced a long flask of thin glass cased with wicker, bringing forth at the same time two Flemish rummer glasses, with long stalks and capacious wombs. She filled the one brimful for her guest, and the other more modestly to about two-thirds of its capacity for her own use, repeating as the rich cordial trickled forth in a smooth oily stream—"Right Rosa Solis, as ever washed mulligrubs out of a moody brain!"

But, though Jin Vin tossed off his glass without scruple, while the lady sipped hers more moderately, it did not appear to produce the expected amendment upon his humour. On the contrary, as he threw himself into the great leathern chair, in which Dame Ursley was wont to solace herself of an evening, he declared himself "the most miserable dog within the round of Bow-bell."

"And why should you be so idle as to think yourself so, silly boy?" said Dame Suddlechop; "but 'tis always thus—fools and children never know when they are well. Why, there is not one that walks in Saint Paul's, whether in flat cap, hat or feather, that has so many kind glances from the

Digitized by Google

wenches as you, when ye swagger along Fleet Street with your bat under your arm, and your cap set aside upon your head. Thou knowest well, that from Mrs. Deputy's self down to the waistcoateers in the alley, all of them are twiring and peeping betwixt their fingers when you pass; and yet you call yourself a miserable dog! and I must tell you all this over and over again, as if I were whistling the chimes of London to a pettish child, in order to bring the pretty baby into good humour!"

The flattery of Dame Ursula seemed to have the fate of her cordial — it was swallowed, indeed, by the party to whom she presented it, and that with some degree of relish, but it did not operate as a sedative on the disturbed state of the youth's mind. He laughed for an instant, half in scorn, and half in gratified vanity, but cast a sullen look on Dame Ursley as he replied to her last words.

"You do treat me like a child indeed, when you sing over and over to me a cuckoo song that I care not a copper-filing for."

"Aha!" said Dame Ursley; "that is to say, you care not if you please all, unless you please one — You are a true lover, I warrant, and care not for all the city, from here to Whitechapel, so you could write yourself first in your pretty Peg-a-Ramsay's good-will. Well, well, take patience, man, and be guided by me, for I will be the hoop will bind you together at last."

"It is time you were so," said Jenkin, "for hitherto you have rather been the wedge to separate us."

Dame Suddlechop had by this time finished her cordial — it was not the first she had taken that day; and, though a woman of strong brain, and cautious at least, if not abstemious, in her potations, it may nevertheless be supposed that her patience was not improved by the regimen which she observed.

"Why, thou ungracious and ingrate knave," said Dame Ursley, "have I not done every thing to put thee in thy mistress's good graces? She loves gentry, the proud Scottish minx, as a Welshman loves cheese, and has her father's descent from that Duke of Daldevil, or whatsoever she calls him, as close in her heart as gold in a miser's chest, though she as seldom shows it—and none she will think of, or have, but a gentleman—and a gentleman I have made of thee Jin Vin, the devil cannot deny that."

"You have made a fool of me," said poor Jenkin, looking at the sleeve of his jacket.

"Never the worse gentleman for that," said Dame Ursley, laughing.

"And what is worse," said he, turning his back to her suddenly, and writhing in his chair, "you have made a rogue of me."

"Never the worse gentleman for that neither," said Dame Ursley, in the same tone; "let a man bear his folly gaily and his knavery stoutly, and let me see if gravity or honesty will look him in the face now-a-days. Tut, man, it was only in the time of King Arthur or King Lud, that a gentleman was held to blemish his scutcheon by a leap over the line of reason or honesty — It is the bold look, the ready hand, the fine clothes, the brisk oath, and the wild brain, that makes the gallant now-a-days."

"I know what you have made me," said Jin Vin; "since I have given up skittle and trap-ball for tennis and bowls, good English ale for thin Bourdeaux and sour Rhenish, roast-beef and pudding for wood-cocks and kickshaws, — my bat for a sword, my cap for a beaver, my forsooth for a modish oath, my Christmas-box for a dice-box, my religion for the devil's matins, and mine honest name for——Woman, I could brain thee, when I think whose advice has guided me in all this!"

"Whose advice, then? whose advice, then? Speak out, thou poor, petty cloak-brusher, and say who advised thee!" retorted Dame Ursley, flushed and indignant — "Marry come up, my paltry companion — say by whose advice you have made a gamester of yourself, and a thief besides, as your

Digitized by Google

words would bear — The Lord deliver us from evil!" And here Dame Ursley devoutly crossed herself.

"Hark ye, Dame Ursley Suddlechop," said Jenkin, starting up, his dark eyes flashing with anger; "remember I am none of your husband — and, if I were, you would do well not to forget whose threshold was swept when they last rode the Skimmington* upon such another scolding jade as yourself."

"I hope to see you ride up Holborn next," said Dame Ursley, provoked out of all her holiday and sugar-plum expressions, "with a nosegay at your breast and a parson at your elbow."

"That may well be," answered Jin Vin, bitterly, "if I walk by your counsels as I have begun by them; but, before that day comes, you shall know that Jin Vin has the brisk boys of Fleet Street still at his work. — Yes, you jade, you shall be carted for bawd and conjurer, double-dyed in grain, and bing off to Bridewell, and every brass basin betwixt the Bar and Paul's beating before you, as if the devil were banging them with his beef-hook."

Dame Ursley coloured like scarlet, seized upon the half-emptied flask of cordial, and seemed, by her first gesture, about to hurl it at the head of her adversary; but suddenly, and as if by a strong internal effort, she checked her outrageous resentment, and, putting the bottle to its more legitimate use, filled, with wonderful composure, the two glasses, and, taking up one of them, said, with a smile, which better became her comely and jovial countenance than the fury by which it was animated a moment before—

"Here is to thee, Jin Vin, my lad, in all loving kindness, whatever spite thou bearest to me, that have always been a mother to thee."

Jenkin's English good nature could not resist this forcible appeal; he took up the other glass, and lovingly pledged the dame in her cup of reconciliation, and proceeded to make a kind of grumbling apology for his own violence.

"For you know," he said, "it was you who persuaded me to get these fine things, and go to that godless ordinary, and ruffle it with the best, and bring you home all the news; and you said, I, that was the cock of the ward, would soon be the cock of the ordinary, and would win ten times as much at gleek and primero, as I used to do at put and beggar-my-neighbour — and turn up doublets with the dice, as busily as I was wont to trowl down the nine-pins in the skittle-ground — and then you said I should bring you such news out of the ordinary as should make us all, when used as you knew how to use it — and now you see what is to come of it all!"

"'Tis all true thou sayest, lad," said the dame; "but thou must have patience. Rome was not built in a day — you cannot become used to your court-suit in a month's time, any more than when you changed your long coat for a doublet and hose; and in gaming you must expect to lose as well as gain — 'tis the sitting gamester sweeps the board."

"The board has swept me, I know," replied Jin Vin, "and that pretty clean out. — I would that were the worst; but I owe for all this finery, and settling-day is coming on, and my master will find my accompt worse than it should be, by a score of pieces. My old father will be called in to make them good; and I — may save the hangman a labour and do the job myself, or go the Virginia voyage."

"Do not speak so loud, my dear boy," said Dame Ursley; "but tell me

* A species of triumphal procession in honour of female supremacy, when it rose to such a height as to attract the attention of the neighbourhood. It is described at full length in Hudibras, (*Part II., Canto II.*) As the procession passed on, those who attended it in an official capacity were wont to sweep the threshold of the houses in which Fame affirmed the mistresses to exercise paramount authority, which was given and received as a hint that their inmates might, in their turn, be made the subject of a similar ovation. The Skimmington, which in some degree resembled the proceeding of Mumbo Jumbo in an African village, has been long discontinued in England, apparently because female rule has become either milder or less frequent than among our ancestors.

Digitized by Google

why you borrow not from a friend to make up your arrear. You could lend him as much when his settling-day came around."

"No, no — I have had enough of that work," said Vincent. "Tunstall would lend me the money, poor fellow, an he had it; but his gentle, beggarly kindred, plunder him of all, and keep him as bare as a birch at Christmas. No — my fortune may be spelt in four letters, and these read, RUIN."

"Now hush, you simple craven," said the dame; "did you never hear, that when the need is highest the help is nighest? We may find aid for you yet, and sooner than you are aware of. I am sure I would never have advised you to such a course, but only you had set heart and eye on pretty Mistress Marget, and less would not serve you — and what could I do but advise you to cast your city-slough, and try your luck where folks find fortune?"

"Ay, ay — I remember your counsel well," said Jenkin; "I was to be introduced to her by you when I was perfect in my gallantries, and as rich as the King; and then she was to be surprised to find I was poor Jin Vin, that used to watch from matin to curfew for one glance of her eye; and now, instead of that, she has set her soul on that Scottish sparrow-hawk of a lord that won my last tester, and be cursed to him; and so I am bankrupt in love, fortune, and character, before I am out of my time, and all along of you, Mother Midnight."

"Do not call me out of my own name, my dear boy, Jin Vin," answered Ursula, in a tone betwixt rage and coaxing, — "do not; because I am no saint, but a poor sinful woman, with no more patience than she needs, to carry her through a thousand crosses. And if I have done you wrong by evil counsel, I must mend it, and put you right by good advice. And for the score of pieces that must be made up at settling day, why, here is, in a good green purse, as much as will make that matter good; and we will get old Crosspatch, the tailor, to take a long day for your clothes; and——"

"Mother, are you serious?" said Jin Vin, unable to trust either his eyes or his ears.

"In troth am I," said the dame; "and will you call me Mother Midnight now, Jin Vin?"

"Mother Midnight!" exclaimed Jenkin, hugging the dame in his transport, and bestowing on her still comely cheek a hearty and not unacceptable smack, that sounded like the report of a pistol, — "Mother Midday, rather, that has risen to light me out of my troubles — a mother more dear than she who bore me; for she, poor soul, only brought me into a world of sin and sorrow, and your timely aid has helped me out of the one and the other." And the good-natured fellow threw himself back in his chair, and fairly drew his hand across his eyes.

"You would not have me be made to ride the Skimmington then," said the dame, "or parade me in a cart, with all the brass basins of the ward beating the march to Bridewell before me?"

"I would sooner be carted to Tyburn myself," replied the penitent.

"Why, then, sit up like a man, and wipe thine eyes; and, if thou art pleased with what I have done, I will show thee how thou mayest requite me in the highest degree."

"How?" said Jenkin Vincent, sitting straight up in his chair.—"You would have me, then, do you some service for this friendship of yours?"

"Ay, marry would I," said Dame Ursley; "for you are to know, that though I am right glad to stead you with it, this gold is not mine, but was placed in my hands in order to find a trusty agent for a certain purpose: and so —— But what's the matter with you? — are you fool enough to be angry because you cannot get a purse of gold for nothing? I would I knew where such were to come by. I never could find them lying in my road, I promise you."

"No, no, dame," said poor Jenkin, "it is not for that; for look you, I

Digitized by Google

would rather work these ten bones to the knuckles, and live by my labour, but——" (and here he paused).

"But what, man?" said Dame Ursley. "You are willing to work for what you want; and yet, when I offer you gold for the winning, you look on me as the devil looks over Lincoln."

"It is ill talking of the devil, mother," said Jenkin. "I had him even now in my head — for, look you, I am at that pass, when they say he will appear to wretched ruined creatures, and proffer them gold for the fee-simple of their salvation. But I have been trying these two days to bring my mind strongly up to the thought, that I will rather sit down in shame, and sin, and sorrow, as I am like to do, than hold on ill courses to get rid of my present straits; and so take care, Dame Ursula, how you tempt me to break such a good resolution."

"I tempt you to nothing, young man," answered Ursula; "and, as I perceive you are too wilful to be wise, I will e'en put my purse in my pocket, and look out for some one that will work my turn with better will, and more thankfulness. And you may go your own course,— break your indenture, ruin your father, lose your character, and bid pretty Mistress Margaret farewell, for ever and a day."

"Stay, stay," said Jenkin; "the woman is in as great a hurry as a brown baker when his oven is overheated. First, let me hear that which you have to propose to me."

"Why, after all, it is but to get a gentleman of rank and fortune, who is in trouble, carried in secret down the river, as far as the Isle of Dogs, or somewhere thereabout, where he may lie concealed until he can escape abroad. I know thou knowest every place by the river's side as well as the devil knows an usurer, or the beggar knows his dish."

"A plague of your similes, dame," replied the apprentice; "for the devil gave me that knowledge, and beggary may be the end on't.—But what has this gentleman done, that he should need to be under hiding? No Papist, I hope—no Catesby and Piercy business—no Gunpowder Plot?"

"Fy, fy!—what do you take me for?" said Dame Ursula. "I am as good a churchwoman as the parson's wife, save that necessary business will not allow me to go there oftener than on Christmas-day, Heaven help me!—No, no—this is no Popish matter. The gentleman hath but struck another in the Park——"

"Ha! what?" said Vincent, interrupting her with a start.

"Ay, ay, I see you guess whom I mean. It is even he we have spoken of so often—just Lord Glenvarloch, and no one else."

Vincent sprung from his seat, and traversed the room with rapid and disorderly steps.

"There, there it is now—you are always ice or gunpowder. You sit in the great leathern arm-chair, as quiet as a rocket hangs upon the frame in a rejoicing-night, till the match be fired, and then, whizz! you are in the third heaven, beyond the reach of the human voice, eye, or brain.—When you have wearied yourself with paddling to and fro across the room, will you tell me your determination, for time presses? Will you aid me in this matter, or not?"

"No—no—no—a thousand times no," replied Jenkin. "Have you not confessed to me that Margaret loves him?"

"Ay," answered the dame, "that she thinks she does; but that will not last long."

"And have I not told you but this instant," replied Jenkin, "that it was this same Glenvarloch that rooked me, at the ordinary, of every penny I had, and made a knave of me to boot, by gaining more than was my own? —O that cursed gold, which Shortyard, the mercer, paid me that morning on accompt, for mending the clock of Saint Stephen's! If I had not, by ill chance, had that about me, I could but have beggared my purse, without

Digitized by Google

blemishing my honesty; and, after I had been rooked of all the rest amongst them, I must needs risk the last five pieces with that shark among the minnows!"

"Granted," said Dame Ursula. "All this I know; and I own, that as Lord Glenvarloch was the last you played with, you have a right to charge your ruin on his head. Moreover, I admit, as already said, that Margaret has made him your rival. Yet surely, now he is in danger to lose his hand, it is not a time to remember all this?"

"By my faith, but it is, though," said the young citizen. "Lose his hand, indeed? They may take his head, for what I care. Head and hand have made me a miserable wretch!"

"Now, were it not better, my prince of flat-caps," said Dame Ursula, "that matters were squared between you; and that, through means of the same Scottish lord, who has, as you say, deprived you of your money and your mistress, you should in a short time recover both?"

"And how can your wisdom come to that conclusion, dame?" said the apprentice. "My money, indeed, I can conceive—that is, if I comply with your proposal; but—my pretty Margaret!—how serving this lord, whom she has set her nonsensical head upon, can do me good with her, is far beyond my conception."

"That is because, in simple phrase," said Dame Ursula, "thou knowest no more of a woman's heart than doth a Norfolk gosling. Look you, man. Were I to report to Mistress Marget that the young lord has miscarried through thy lack of courtesy in refusing to help him, why, then, thou wert odious to her for ever. She will loathe thee as she will loathe the very cook who is to strike off Glenvarloch's hand with his cleaver—and then she will be yet more fixed in her affections towards this lord. London will hear of nothing but him—speak of nothing but him—think of nothing but him, for three weeks at least, and all that outcry will serve to keep him uppermost in her mind; for nothing pleases a girl so much as to bear relation to any one who is the talk of the whole world around her. Then, if he suffer the sentence of the law, it is a chance if she ever forgets him. I saw that handsome, proper young gentleman, Babington, suffer in the Queen's time myself; and though I was then but a girl, he was in my head for a year after he was hanged. But, above all, pardoned or punished, Glenvarloch will probably remain in London, and his presence will keep up the silly girl's nonsensical fancy about him. Whereas, if he escapes——"

"Ay, show me how that is to avail me," said Jenkin.

"If he escapes," said the dame, resuming her argument, "he must resign the court for years, if not for life; and you know the old saying, 'out of sight, and out of mind.'"

"True—most true," said Jenkin; "spoken like an oracle, most wise Ursula."

"Ay, ay, I knew you would hear reason at last," said the wily dame; "and then, when this said lord is off and away for once and for ever, who, I pray you, is to be pretty pet's confidential person, and who is to fill up the void in her affections?—why, who but thou, thou pearl of 'prentices? And then you will have overcome your own inclinations to comply with hers, and every woman is sensible of that—and you will have run some risk, too, in carrying her desires into effect—and what is it that woman likes better than bravery, and devotion to her will? Then you have her secret, and she must treat you with favour and observance, and repose confidence in you, and hold private intercourse with you, till she weeps with one eye for the absent lover whom she is never to see again, and blinks with the other blithely upon him who is in presence and then if you know not how to improve the relation in which you stand with her, you are not the brisk lively lad that all the world takes you for—Said I well?"

Digitized by Google

"You have spoken like an empress, most mighty Ursula," said Jenkin Vincent; "and your will shall be obeyed."

"You know Alsatia well?" continued his tutoress.

"Well enough, well enough," replied he with a nod; "I have heard the dice rattle there in my day, before I must set up for gentleman, and go among the gallants at the Shavaleer Bojo's, as they call him, — the worse rookery of the two, though the feathers are the gayest."

"And they will have a respect for thee yonder, I warrant?"

"Ay, ay," replied Vin, "when I am got into my fustian doublet again, with my bit of a trunnion under my arm, I can walk Alsatia at midnight as I could do that there Fleet Street in mid-day—they will not one of them swagger with the prince of 'prentices, and the king of clubs—they know I could bring every tall boy in the ward down upon them."

"And you know all the watermen, and so forth?"

"Can converse with every sculler in his own language, from Richmond to Gravesend, and know all the water-cocks, from John Taylor the Poet to little Grigg the Grinner, who never pulls but he shows all his teeth from ear to ear, as if he were grimacing through a horse-collar."

"And you can take any dress or character upon you well, such as a waterman's, a butcher's, a foot-soldier's," continued Ursula, "or the like?"

"Not such a mummer as I am within the walls, and thou knowest that well enough, dame," replied the apprentice. "I can touch the players themselves, at the Ball and at the Fortune, for presenting any thing except a gentleman. Take but this d—d skin of frippery off me, which I think the devil stuck me into, and you shall put me into nothing else that I will not become as if I were born to it."

"Well, we will talk of your transmutation by and by," said the dame, "and find you clothes withal, and money besides; for it will take a good deal to carry the thing handsomely through."

"But where is that money to come from, dame?" said Jenkin; "there is a question I would fain have answered before I touch it."

"Why, what a fool thou art to ask such a question! Suppose I am content to advance it to please young madam, what is the harm then?"

"I will suppose no such thing," said Jenkin hastily; "I know that you, dame, have no gold to spare, and maybe would not spare it if you had — so that cock will not crow. It must be from Margaret herself."

"Well, thou suspicious animal, and what if it were?" said Ursula.

"Only this," replied Jenkin, "that I will presently to her, and learn if she has come fairly by so much ready money; for sooner than connive at her getting it by any indirection, I would hang myself at once. It is enough what I have done myself, no need to engage poor Margaret in such villany —I'll to her, and tell her of the danger—I will, by Heaven!"

"You are mad to think of it," said Dame Suddlechop, considerably alarmed — "hear me but a moment. I know not precisely from whom she got the money; but sure I am that she obtained it at her godfather's."

"Why, Master George Heriot is not returned from France," said Jenkin.

"No," replied Ursula, "but Dame Judith is at home — and the strange lady, whom they call Master Heriot's ghost—she never goes abroad."

"It is very true, Dame Suddlechop," said Jenkin; "and I believe you have guessed right—they say that lady has coin at will; and if Margaret can get a handful of fairy gold, why, she is free to throw it away at will."

"Ah, Jin Vin," said the dame, reducing her voice almost to a whisper, "we should not want gold at will neither, could we but read the riddle of that lady!"

"They may read it that list," said Jenkin, "I'll never pry into what conserns me not—Master George Heriot is a worthy and brave citizen, and an honour to London, and has a right to manage his own household as he likes best. — There was once a talk of rabbling him the fifth of November before

Digitized by Google

the last, because they said he kept a nunnery in his house, like old lady Foljambe; but Master George is well loved among the 'prentices, and we got so many brisk boys of us together as should have rabbled the rabble, had they had but the heart to rise."

"Well, let that pass," said Ursula; "and now, tell me how you will manage to be absent from shop a day or two, for you must think that this matter will not be ended sooner."

"Why, as to that, I can say nothing," said Jenkin, "I have always served duly and truly; I have no heart to play truant, and cheat my master of his time as well as his money."

"Nay, but the point is to get back his money for him," said Ursula, "which he is not likely to see on other conditions. Could you not ask leave to go down to your uncle in Essex for two or three days? He may be ill, you know."

"Why, if I must, I must," said Jenkin, with a heavy sigh; "but I will not be lightly caught treading these dark and crooked paths again."

"Hush thee, then," said the dame, "and get leave for this very evening; and come back hither, and I will introduce you to another implement, who must be employed in the matter. — Stay, stay! — the lad is mazed — you would not go into your master's shop in that guise, surely? Your trunk is in the matted chamber with your 'prentice things — go and put them on as fast as you can."

"I think I am bewitched," said Jenkin, giving a glance towards his dress, "or that these fool's trappings have made as great an ass of me as of many I have seen wear them; but let me be once rid of the harness, and if you catch me putting it on again, I will give you leave to sell me to a gipsy, to carry pots, pans, and beggar's bantlings, all the rest of my life."

So saying, he retired to change his apparel.

Chapter the Twenty-Second.

Chance will not do the work — Chance sends the breeze;
But if the pilot slumber at the helm,
The very wind that wafts us towards the port
May dash us on the shelves. — The steersman's part is vigilance,
Blow it or rough or smooth.

OLD PLAY.

We left Nigel, whose fortunes we are bound to trace, by the engagement extracted in our title-page, sad and solitary in the mansion of Trapbois the usurer, having just received a letter instead of a visit from his friend the Templar, stating reasons why he could not at that time come to see him in Alsatia. So that it appeared his intercourse with the better and more respectable class of society was, for the present, entirely cut off. This was a melancholy and, to a proud mind like that of Nigel, a degrading reflection.

He went to the window of his apartment, and found the street enveloped in one of those thick, dingy, yellow-coloured fogs, which often invest the lower part of London and Westminster. Amid the darkness, dense and palpable, were seen to wander, like phantoms, a reveller or two, whom the morning had surprised where the evening left them; and who now, with tottering steps, and by an instinct which intoxication could not wholly overcome, were groping their way to their own homes, to convert day into night, for the purpose of sleeping off the debauch which had turned night into day. Although it was broad day in the other parts of the city, it was scarce dawn yet in Alsatia; and none of the sounds of industry or occupation were there heard, which had long before aroused the slumberers in

Digitized by Google

A STREET IN ALSATIA.

Digitized by Google

Digitized by Google

every other quarter. The prospect was too tiresome and disagreeable to detain Lord Glenvarloch at his station, so, turning from the window, he examined with more interest the furniture and appearance of the apartment which he tenanted.

Much of it had been in its time rich and curious—there was a huge four-post bed, with as much carved oak about it as would have made the head of a man-of-war, and tapestry hangings enough to have been her sails. There was a huge mirror with a massy frame of gilt brass-work, which was of Venetian manufacture, and must have been worth a considerable sum before it received a tremendous crack, which, traversing it from one corner to the other, bore the same proportion to the surface that the Nile bears to the map of Egypt. The chairs were of different forms and shapes; some had been carved, some gilded, some covered with damasked leather, some with embroidered work, but all were damaged and worm-eaten. There was a picture of Susannah and the Elders over the chimney-piece, which might have been accounted a choice piece, had not the rats made free with the chaste fair one's nose, and with the beard of one of her reverend admirers.

In a word, all that Lord Glenvarloch saw, seemed to have been articles carried off by appraisement or distress, or bought as pennyworths at some obscure broker's, and huddled together in the apartment, as in a sale-room, without regard to taste or congruity.

The place appeared to Nigel to resemble the houses near the sea-coast, which are too often furnished with the spoils of wrecked vessels, as this was probably fitted up with the relics of ruined profligates.—"My own skiff is among the breakers," thought Lord Glenvarloch, "though my wreck will add little to the profits of the spoiler."

He was chiefly interested in the state of the grate, a huge assemblage of rusted iron bars which stood in the chimney, unequally supported by three brazen feet, moulded into the form of lion's claws, while the fourth, which had been bent by an accident, seemed proudly uplifted as if to paw the ground; or as if the whole article had nourished the ambitious purpose of pacing forth into the middle of the apartment, and had one foot ready raised for the journey. A smile passed over Nigel's face as this fantastic idea presented itself to his fancy.—"I must stop its march, however," he thought; "for this morning is chill and raw enough to demand some fire."

He called accordingly from the top of a large staircase, with a heavy oaken balustrade, which gave access to his own and other apartments, for the house was old and of considerable size; but, receiving no answer to his repeated summons, he was compelled to go in search of some one who might accommodate him with what he wanted.

Nigel had, according to the fashion of the old world in Scotland, received an education which might, in most particulars, be termed simple, hardy, and unostentatious; but he had, nevertheless, been accustomed to much personal deference, and to the constant attendance and ministry of one or more domestics. This was the universal custom in Scotland, where wages were next to nothing, and where, indeed, a man of title or influence might have as many attendants as he pleased, for the mere expense of food, clothes, and countenance. Nigel was therefore mortified and displeased when he found himself without notice or attendance; and the more dissatisfied, because he was at the same time angry with himself for suffering such a trifle to trouble him at all, amongst matters of more deep concernment. "There must surely be some servants in so large a house as this," said he, as he wandered over the place, through which he was conducted by a passage which branched off from the gallery. As he went on he tried the entrance to several apartments, some of which he found were locked and others unfurnished. all apparently unoccupied; so that at length he returned to the staircase, and resolved to make his way down to the lower part of the house, where he supposed he must at least find the old gentleman and his ill-

Digitized by Google

favoured daughter. With this purpose he first made his entrance into a little low, dark parlour, containing a well-worn leathern easy-chair, before which stood a pair of slippers, while on the left side rested a crutch-handled staff; an oaken table stood before it, and supported a huge desk clamped with iron, and a massive pewter inkstand. Around the apartment were shelves, cabinets, and other places convenient for depositing papers. A sword, muskettoon, and a pair of pistols, hung over the chimney, in ostentatious display, as if to intimate that the proprietor would be prompt in the defence of his premises.

"This must be the usurer's den," thought Nigel; and he was about to call aloud, when the old man, awakened even by the slightest noise, for avarice seldom sleeps sound, soon was heard from the inner room, speaking in a voice of irritability, rendered more tremulous by his morning cough.

"Ugh, ugh, ugh—who is there? I say—ugh, ugh—who is there? Why, Martha — ugh, ugh — Martha Trapbois — here be thieves in the house, and they will not speak to me — why, Martha! — thieves, thieves — ugh, ugh, ugh!"

Nigel endeavoured to explain, but the idea of thieves had taken possession of the old man's pineal gland, and he kept coughing and screaming, and screaming and coughing, until the gracious Martha entered the apartment; and, having first out-screamed her father, in order to convince him that there was no danger, and to assure him that the intruder was their new lodger, and having as often heard her sire ejaculate—"Hold him fast—ugh, ugh—hold him fast till I come," she at length succeeded in silencing his fears and his clamour, and then coldly and dryly asked Lord Glenvarloch what he wanted in her father's apartment.

Her lodger had, in the meantime, leisure to contemplate her appearance, which did not by any means improve the idea he had formed of it by candlelight on the preceding evening. She was dressed in what was called a Queen Mary's ruff and farthingale; not the falling ruff with which the unfortunate Mary of Scotland is usually painted, but that which, with more than Spanish stiffness, surrounded the throat, and set off the morose head of her fierce namesake, of Smithfield memory. This antiquated dress assorted well with the faded complexion, gray eyes, thin lips, and austere visage of the antiquated maiden, which was, moreover, enhanced by a black hood, worn as her head-gear, carefully disposed so as to prevent any of her hair from escaping to view, probably because the simplicity of the period knew no art of disguising the colour with which time had begun to grizzle her tresses. Her figure was tall, thin, and flat, with skinny arms and hands, and feet of the larger size, cased in huge high-heeled shoes, which added height to a stature already ungainly. Apparently some art had been used by the tailor to conceal a slight defect of shape, occasioned by the accidental elevation of one shoulder above the other; but the praiseworthy efforts of the ingenious mechanic had only succeeded in calling the attention of the observer to his benevolent purpose, without demonstrating that he had been able to achieve it.

Such was Mrs. Martha Trapbois, whose dry "What were you seeking here, sir?" fell again, and with reiterated sharpness, on the ear of Nigel, as he gazed upon her presence, and compared it internally to one of the faded and grim figures in the old tapestry which adorned his bedstead. It was, however, necessary to reply, and he answered, that he came in search of the servants, as he desired to have a fire kindled in his apartment on account of the rawness of the morning.

"The woman who does our char-work," answered Mistress Martha, "comes at eight o'clock — if you want fire sooner, there are fagots and a bucket of sea-coal in the stone-closet at the head of the stair — and there is a flint and steel on the upper shelf — you can light fire for yourself if you will."

Digitized by Google

"No—no—no, Martha," ejaculated her father, who, having donned his rusty tunic, with his hose all ungirt, and his feet slipshod, hastily came out of the inner apartment, with his mind probably full of robbers, for he had a naked rapier in his hand, which still looked formidable, though rust had somewhat marred its shine.—What he had heard at entrance about lighting a fire, had changed, however, the current of his ideas. "No—no—no," he cried, and each negative was more emphatic than its predecessor—"The gentleman shall not have the trouble to put on a fire—ugh—ugh. I'll put it on myself, for a con-si-de-ra-tion."

This last word was a favourite expression with the old gentleman, which he pronounced in a peculiar manner, gasping it out syllable by syllable, and laying a strong emphasis upon the last. It was, indeed, a sort of protecting clause, by which he guarded himself against all inconveniences attendant on the rash habit of offering service or civility of any kind, the which, when hastily snapped at by those to whom they are uttered, give the profferer sometimes room to repent his promptitude.

"For shame, father," said Martha; "that must not be. Master Grahame will kindle his own fire, or wait till the char-woman comes to do it for him, just as likes him best."

"No, child—no, child. Child Martha, no," reiterated the old miser—"no char-woman shall ever touch a grate in my house; they put—ugh, ugh—the fagot uppermost, and so the coal kindles not, and the flame goes up the chimney, and wood and heat are both thrown away. Now, I will lay it properly for the gentleman, for a consideration, so that it shall last—ugh, ugh—last the whole day." Here his vehemence increased his cough so violently, that Nigel could only, from a scattered word here and there, comprehend that it was a recommendation to his daughter to remove the poker and tongs from the stranger's fireside, with an assurance, that, when necessary, his landlord would be in attendance to adjust it himself, "for a consideration."

Martha paid as little attention to the old man's injunctions as a predominant dame gives to those of a henpecked husband. She only repeated, in a deeper and more emphatic tone of censure,—"For shame, father—for shame!" then, turning to her guest, said, with her usual ungraciousness of manner,—"Master Grahame—it is best to be plain with you at first. My father is an old, a very old man, and his wits, as you may see, are somewhat weakened—though I would not advise you to make a bargain with him, else you may find them too sharp for your own. For myself, I am a lone woman, and to say truth, care little to see or converse with any one. If you can be satisfied with house-room, shelter, and safety, it will be your own fault if you have them not and they are not always to be found in this unhappy quarter. But, if you seek deferential observance and attendance, I tell you at once you will not find them here."

"I am not wont either to thrust myself upon acquaintance, madam, or to give trouble," said the guest; "nevertheless I shall need the assistance of a domestic to assist me to dress—Perhaps you can recommend me to such?"

"Yes, to twenty," answered Mistress Martha, "who will pick your purse while they tie your points, and cut your throat while they smooth your pillow."

"I will be his servant, myself," said the old man, whose intellect, for a moment distanced, had again, in some measure, got up with the conversation. "I will brush his cloak—ugh, ugh—and tie his points—ugh, ugh—and clean his shoes—ugh—and run on his errands with speed and safety—ugh, ugh, ugh, ugh—for a consideration."

"Good-morrow to you, sir," said Martha to Nigel, in a tone of direct and positive dismissal. "It cannot be agreeable to a daughter that a stranger should hear her father speak thus. If you be really a gentleman, you will retire to your own apartment."

Digitized by Google

"I will not delay a moment," said Nigel, respectfully, for he was sensible that circumstances palliated the woman's rudeness. "I would but ask you, if seriously there can be danger in procuring the assistance of a serving-man in this place?"

"Young gentleman," said Martha, "you must know little of Whitefriars to ask the question. We live alone in this house, and seldom has a stranger entered it; nor should you, to be plain, had my will been consulted. Look at the door—see if that of a castle can be better secured; the windows of the first floor are grated on the outside, and within, look to these shutters."

She pulled one of them aside, and showed a ponderous apparatus of bolts and chains for securing the window-shutters, while her father, pressing to her side, seized her gown with a trembling hand, and said, in a low whisper, "Show not the trick of locking and undoing them. Show him not the trick on't, Martha—ugh, ugh—on *no* consideration." Martha went on, without paying him any attention.

"And yet, young gentleman, we have been more than once like to find all these defences too weak to protect our lives; such an evil effect on the wicked generation around us hath been made by the unhappy report of my poor father's wealth."

"Say nothing of that, housewife," said the miser, his irritability increased by the very supposition of his being wealthy—"Say nothing of that, or I will beat thee, housewife—beat thee with my staff, for fetching and carrying lies that will procure our throats to be cut at last—ugh, ugh.—I am but a poor man," he continued, turning to Nigel—"a very poor man, that am willing to do any honest turn upon earth, for a modest consideration."

"I therefore warn you of the life you must lead, young gentleman," said Martha; "the poor woman who does the char-work will assist you so far as is in her power, but the wise man is his own best servant and assistant."

"It is a lesson you have taught me, madam, and I thank you for it—I will assuredly study it at leisure."

"You will do well," said Martha; "and, as you seem thankful for advice, I, though I am no professed counsellor of others, will give you more. Make no intimacy with any one in Whitefriars—borrow no money, on any score, especially from my father, for, dotard as he seems, he will make an ass of you. Last, and best of all, stay here not an instant longer than you can help it. Farewell, sir."

"A gnarled tree may bear good fruit, and a harsh nature may give good counsel," thought the Lord of Glenvarloch, as he retreated to his own apartment, where the same reflection occurred to him again and again, while, unable as yet to reconcile himself to the thoughts of becoming his own fire-maker, he walked up and down his bedroom, to warm himself by exercise.

At length his meditations arranged themselves in the following soliloquy—by which expression I beg leave to observe, once for all, that I do not mean that Nigel literally said aloud, with his bodily organs, the words which follow in inverted commas, (while pacing the room by himself,) but that I myself choose to present to my dearest reader the picture of my hero's mind, his reflections and resolutions, in the form of a speech, rather than in that of a narrative. In other words, I have put his thoughts into language; and this I conceive to be the purpose of the soliloquy upon the stage as well as in the closet, being at once the most natural, and perhaps the only way of communicating to the spectator what is supposed to be passing in the bosom of the scenic personage. There are no such soliloquies in nature, it is true; but, unless they were received as a conventional medium of communication betwixt the poet and the audience, we should reduce dramatic authors to the recipe of Master Puff, who makes Lord Burleigh intimate a long train of political reasoning to the audience, by one comprehensive shake of his noddle. In narrative, no doubt, the writer has the alternative

Digitized by Google

of telling that his personages thought so and so, inferred thus and thus, and arrived at such and such a conclusion; but the soliloquy is a more concise and spirited mode of communicating the same information; and therefore thus communed, or thus might have communed, the Lord of Glenvarloch with his own mind.

"She is right, and has taught me a lesson I will profit by. I have been, through my whole life, one who leant upon others for that assistance which it is more truly noble to derive from my own exertions. I am ashamed of feeling the paltry inconvenience which long habit has led me to annex to the want of a servant's assistance—I am ashamed of that; but far, far more am I ashamed to have suffered the same habit of throwing my own burden on others, to render me, since I came to this city, a mere victim of those events, which I have never even attempted to influence—a thing never acting, but perpetually acted upon—protected by one friend, deceived by another; but in the advantage which I received from the one, and the evil I have sustained from the other, as passive and helpless as a boat that drifts without oar or rudder at the mercy of the winds and waves. I became a courtier, because Heriot so advised it—a gamester, because Dalgarno so contrived it—an Alsatian, because Lowestoffe so willed it. Whatever of good or bad has befallen me, hath arisen out of the agency of others, not from my own. My father's son must no longer hold this facile and puerile course. Live or die, sink or swim, Nigel Olifaunt, from this moment, shall owe his safety, success, and honour, to his own exertions, or shall fall with the credit of having at least exerted his own free agency I will write it down in my tablets, in her very words,—'The wise man is his own best assistant.'"

He had just put his tablets in his pocket when the old char-woman, who, to add to her efficiency, was sadly crippled by rheumatism, hobbled into the room, to try if she could claim a small gratification by waiting on the stranger. She readily undertook to get Lord Glenvarloch's breakfast, and, as there was an eating-house at the next door, she succeeded in a shorter time than Nigel had augured.

As his solitary meal was finished, one of the Temple porters, or inferior officers, was announced, as seeking Master Grahame, on the part of his friend, Master Lowestoffe; and, being admitted by the old woman to his apartment, he delivered to Nigel a small mail-trunk, with the clothes he had desired should be sent to him, and then, with more mystery, put into his hand a casket, or strong-box, which he carefully concealed beneath his cloak. "I am glad to be rid on't," said the fellow, as he placed it on th. table.

"Why, it is surely not so very heavy," answered Nigel, "and you are a stout young man."

"Ay, sir," replied the fellow; "but Sampson himself would not have carried such a matter safely through Alsatia, had the lads of the Huff known what it was. Please to look into it, sir, and see all is right—I am an honest fellow, and it comes safe out of my hands. How long it may remain so afterwards, will depend on your own care. I would not my good name were to suffer by any after-clap."

To satisfy the scruples of the messenger, Lord Glenvarloch opened the casket in his presence, and saw that his small stock of money, with two or three valuable papers which it contained, and particularly the original sign-manual which the King had granted in his favour, were in the same order in which he had left them. At the man's farther instance, he availed himself of the writing materials which were in the casket, in order to send a line to Master Lowestoffe, declaring that his property had reached him in safety. He added some grateful acknowledgments for Lowestoffe's services, and, just as he was sealing and delivering his billet to the messenger, his aged landlord entered the apartment. His threadbare suit of black clothes

Digitized by Google

was now somewhat better arranged than they had been in the dishabille of his first appearance, and his nerves and intellects seemed to be less fluttered; for, without much coughing or hesitation, he invited Nigel to partake of a morning draught of wholesome single ale, which he brought in a large leathern tankard, or black-jack, carried in the one hand, while the other stirred it round with a sprig of rosemary, to give it, as the old man said, a flavour.

Nigel declined the courteous proffer, and intimated by his manner, while he did so, that he desired no intrusion on the privacy of his own apartment; which, indeed, he was the more entitled to maintain, considering the cold reception he had that morning met with when straying from its precincts into those of his landlord. But the open casket contained matter, or rather metal, so attractive to old Trapbois, that he remained fixed, like a setting-dog at a dead point, his nose advanced, and one hand expanded like the lifted forepaw, by which that sagacious quadruped sometimes indicates that it is a hare which he has in the wind. Nigel was about to break the charm which had thus arrested old Trapbois, by shutting the lid of the casket, when his attention was withdrawn from him by the question of the messenger, who, holding out the letter, asked whether he was to leave it at Mr. Lowestoffe's chambers in the Temple, or carry it to the Marshalsea?

"The Marshalsea?" repeated Lord Glenvarloch; "what of the Marshalsea?"

"Why, sir," said the man, "the poor gentleman is laid up there in lavender, because, they say, his own kind heart led him to scald his fingers with another man's broth."

Nigel hastily snatched back the letter, broke the seal, joined to the contents his earnest entreaty that he might be instantly acquainted with the cause of his confinement, and added, that, if it arose out of his own unhappy affair, it would be of brief duration, since he had, even before hearing of a reason which so peremptorily demanded that he should surrender himself, adopted the resolution to do so, as the manliest and most proper course which his ill fortune and imprudence had left in his own power. He therefore conjured Mr. Lowestoffe to have no delicacy upon this score, but, since his surrender was what he had determined upon as a sacrifice due to his own character, that he would have the frankness to mention in what manner it could be best arranged, so as to extricate him, Lowestoffe, from the restraint to which the writer could not but fear his friend had been subjected, on account of the generous interest which he had taken in his concerns. The letter concluded, that the writer would suffer twenty-four hours to elapse in expectation of hearing from him, and, at the end of that period, was determined to put his purpose in execution. He delivered the billet to the messenger, and, enforcing his request with a piece of money, urged him, without a moment's delay, to convey it to the hands of Master Lowestoffe.

"I—I—I—will carry it to him myself," said the old usurer, "for half the consideration."

The man, who heard this attempt to take his duty and perquisites over his head, lost no time in pocketing the money, and departed on his errand as fast as he could.

"Master Trapbois," said Nigel, addressing the old man somewhat impatiently, "had you any particular commands for me?"

"I—I—came to see if you rested well," answered the old man; "and—if I could do any thing to serve you, on any consideration."

"Sir, I thank you," said Lord Glenvarloch—"I thank you;" and, ere he could say more, a heavy footstep was heard on the stair.

"My God!" exclaimed the old man, starting up—"Why, Dorothy—charwoman—why, daughter,—draw bolt, I say, housewife—the door hath been left a-jarch!"

Digitized by Google

The door of the chamber opened wide, and in strutted the portly bulk of the military hero whom Nigel had on the preceding evening in vain endeavoured to recognize.

Chapter the Twenty-Third.

Swash-Buckler. Bilboe's the word—
Pierrot. It hath been spoke too often,
The spell hath lost its charm—I tell thee, friend,
The meanest cur that trots the street, will turn
And snarl against your proffer'd bastinado.
Swash-Buckler. 'Tis art shall do it, then—I will dose the mongrels—
Or, in plain terms, I'll use the private knife
'Stead of the brandish'd falchion.

OLD PLAY.

THE noble Captain Colepepper or Peppercull, for he was known by both these names, and some others besides, had a martial and a swashing exterior, which, on the present occasion, was rendered yet more peculiar, by a patch covering his left eye and a part of the cheek. The sleeves of his thickest velvet jerkin were polished and shone with grease—his buff gloves had huge tops, which reached almost to the elbow; his sword-belt, of the same materials, extended its breadth from his haunch-bone to his small-ribs, and supported on the one side his large black-hilted back-sword, on the other a dagger of like proportions. He paid his compliments to Nigel with that air of predetermined effrontery, which announces that it will not be repelled by any coldness of reception, asked Trapbois how he did, by the familiar title of old Peter Pillory, and then, seizing upon the black-jack, emptied it off at a draught, to the health of the last and youngest freeman of Alsatia, the noble and loving Master Nigel Grahame.

When he had set down the empty pitcher and drawn his breath, he began to criticise the liquor which it had lately contained. — "Sufficient single beer, old Pillory—and, as I take it, brewed at the rate of a nutshell of malt to a butt of Thames—as dead as a corpse, too, and yet it went hissing down my throat—bubbling, by Jove, like water upon hot iron.—You left us early, noble Master Grahame, but, good faith, we had a carouse to your honour—we heard *butt* ring hollow ere we parted; we were as loving as inkle-weavers —we fought, too, to finish off the gawdy. I bear some marks of the parson about me, you see — a note of the sermon or so, which should have been addressed to my ear, but missed its mark, and reached my left eye. The man of God bears my sign-manual too, but the Duke made us friends again, and it cost me more sack than I could carry, and all the Rhenish to boot, to pledge the seer in the way of love and reconciliation—But, Caracco! 'tis a vile old canting slave for all that, whom I will one day beat out of his devil's livery into all the colours of the rainbow.—Basta!—Said I well, old Trapbois? Where is thy daughter, man?—what says she to my suit?—'tis an honest one—wilt have a soldier for thy son-in-law, old Pillory, to mingle the soul of martial honour with thy thieving, miching, petty-larceny blood, as men put bold brandy into muddy ale?"

"My daughter receives not company so early, noble Captain," said the usurer, and concluded his speech with a dry, emphatical "ugh, ugh."

"What, upon no con-si-de-ra-ti-on?" said the captain: "and wherefore not, old Truepenny? she has not much time to lose in driving her bargain, methinks."

Digitized by Google

"Captain," said Trapbois, "I was upon some little business with our noble friend here, Master Nigel Green—ugh, ugh, ugh—"

"And you would have me gone, I warrant you?" answered the bully; "but patience, old Pillory, thine hour is not yet come, man — You see," he said, pointing to the casket, "that noble Master Grahame, whom you call Green, has got the *decuses* and the *smelts*."

"Which you would willingly rid him of, ha! ha!—ugh, ugh," answered the usurer, "if you knew how—but, lack-a-day! thou art one of those that come out for wool, and art sure to go home shorn. Why now, but that I am sworn against laying of wagers, I would risk some consideration that this honest guest of mine sends thee home penniless, if thou darest venture with him—ugh, ugh—at any game which gentlemen play at."

"Marry, thou hast me on the hip there, thou old miserly cony-catcher!" answered the captain, taking a bale of dice from the sleeve of his coat; "I must always keep company with these damnable doctors, and they have made me every baby's cully, and purged my purse into an atrophy; but never mind, it passes the time as well as aught else — How say you, Master Grahame?"

The fellow paused; but even the extremity of his impudence could hardly withstand the cold look of utter contempt with which Nigel received his proposal, returning it with a simple, "I only play where I know my company, and never in the morning."

"Cards may be more agreeable," said Captain Colepepper; "and, for knowing your company, here is honest old Pillory will tell you Jack Colepepper plays as truly on the square as e'er a man that trowled a die.—Men talk of high and low dice, Fulhams and bristles, topping, knapping, slurring, stabbing, and a hundred ways of rooking besides; but broil me like a rasher of bacon, if I could ever learn the trick on 'em!"

"You have got the vocabulary perfect, sir, at the least," said Nigel, in the same cold tone.

"Yes, by mine honour have I," returned the Hector; "they are phrases that a gentleman learns about town.— But perhaps you would like a set at tennis, or a game at balloon — we have an indifferent good court hard by here, and a set of as gentleman-like blades as ever banged leather against brick and mortar."

"I beg to be excused at present," said Lord Glenvarloch; "and, to be plain, among the valuable privileges your society has conferred on me, I hope I may reckon that of being private in my own apartment when I have a mind."

"Your humble servant, sir," said the captain; "and I thank you for your civility — Jack Colepepper can have enough of company, and thrusts himself on no one.—But perhaps you will like to match at skittles?"

"I am by no means that way disposed," replied the young nobleman.

"Or to leap a flea—run a snail—match a wherry, eh?"

"No—I will do none of these," answered Nigel.

Here the old man, who had been watching with his little peery eyes, pulled the bulky Hector by the skirt, and whispered, "Do not vapour him the huff, it will not pass — let the trout play, he will rise to the hook presently."

But the bully, confiding in his own strength, and probably mistaking for timidity the patient scorn with which Nigel received his proposals, incited also by the open casket, began to assume a louder and more threatening tone. He drew himself up, bent his brows, assumed a look of professional ferocity, and continued, "In Alsatia, look ye, a man must be neighbourly and companionable. Zouns! sir, we would slit any nose that was turned up at us honest fellows.— Ay. sir, we would slit it up to the gristle, though it had smelt nothing all its life but musk, ambergris, and court-scented

Digitized by Google

water—Rabbit me, I am a soldier, and care no more for a lord than a lamplighter."

"Are you seeking a quarrel, sir?" said Nigel calmly, having in truth no desire to engage himself in a discreditable broil in such a place, and with such a character.

"Quarrel, sir?" said the Captain; "I am not seeking a quarrel, though I care not how soon I find one. Only I wish you to understand you must be neighbourly, that's all. What if we should go over the water to the garden, and see a bull hanked this fine morning—'sdeath, will you do nothing?"

"Something I am strangely tempted to do at this moment," said Nigel.

"Videlicet," said Colepepper, with a swaggering air, "let us hear the temptation."

"I am tempted to throw you headlong from the window, unless you presently make the best of your way down stairs."

"Throw me from the window?—hell and furies!" exclaimed the captain; "I have confronted twenty crooked sabres at Buda with my single rapier, and shall a chitty-faced, beggarly Scots lordling, speak of me and a window in the same breath?—Stand off, old Pillory, let me make Scots collops of him—he dies the death."

"For the love of Heaven, gentlemen," exclaimed the old miser, throwing himself between them, "do not break the peace on any consideration! Noble guest, forbear the captain—he is a very Hector of Troy—Trusty Hector, forbear my guest, he is like to prove a very Achilles—ugh—ugh——"

Here he was interrupted by his asthma, but, nevertheless, continued to interpose his person between Colepepper (who had unsheathed his whinyard, and was making vain passes at his antagonist) and Nigel, who had stepped back to take his sword, and now held it undrawn in his left hand.

"Make an end of this foolery, you scoundrel!" said Nigel—"Do you come hither to vent your noisy oaths and your bottled-up valour on me? You seem to know me, and I am half-ashamed to say, I have at length been able to recollect you—remember the garden behind the ordinary, you dastardly ruffian, and the speed with which fifty men saw you run from a drawn sword.—Get you gone, sir, and do not put me to the vile labour of cudgelling such a cowardly rascal down stairs."

The bully's countenance grew dark as night at this unexpected recognition; for he had undoubtedly thought himself secure in his change of dress, and his black patch, from being discovered by a person who had seen him but once. He set his teeth, clenched his hands, and it seemed as if he was seeking for a moment's courage to fly upon his antagonist. But his heart failed, he sheathed his sword, turned his back in gloomy silence, and spoke not until he reached the door, when, turning round, he said, with a deep oath, "If I be not avenged of you for this insolence ere many days go by, I would the gallows had my body and the devil my spirit!"

So saying, and with a look where determined spite and malice made his features savagely fierce, though they could not overcome his fear, he turned and left the house. Nigel followed him as far as the gallery at the head of the staircase, with the purpose of seeing him depart, and ere he returned was met by Mistress Martha Trapbois, whom the noise of the quarrel had summoned from her own apartment. He could not resist saying to her in his natural displeasure—"I would, madam, you could teach your father and his friends the lesson which you had the goodness to bestow on me this morning, and prevail on them to leave me the unmolested privacy of my own apartment."

"If you come hither for quiet or retirement, young man," answered she, "you have been advised to an evil retreat. You might seek mercy in the

Digitized by Google

Star-chamber, or holiness in hell, with better success than quiet in Alsatia. But my father shall trouble you no longer."

So saying, she entered the apartment, and, fixing her eyes on the casket she said with emphasis—"If you display such a loadstone, it will draw many a steel knife to your throat."

While Nigel hastily shut the casket, she addressed her father, upbraiding him with small reverence for keeping company with the cowardly, hectoring, murdering villain, John Colepepper.

"Ay, ay, child," said the old man, with the cunning leer which intimate perfect satisfaction with his own superior address—"I know—I know—ugh—but I'll cross-bite him—I know them all, and I can manage them—ay, ay—I have the trick on't—ugh—ugh."

"*You* manage, father," said the austere damsel; "you will manage to have your throat cut, and that ere long. You cannot hide from them your gains and your gold as formerly."

"My gains, wench? my gold?" said the usurer; "alack-a-day, few of these and hard got—few and hard got."

"This will not serve you, father, any longer," said she, "and had not served you thus long, but that Bully Colepepper had contrived a cheaper way of plundering your house, even by means of my miserable self.—But why do I speak to him of all this," she said, checking herself, and shrugging her shoulders with an expression of pity which did not fall much short of scorn. "He hears me not—he thinks not of me.—Is it not strange that the love of gathering gold should survive the care to preserve both property and life?"

"Your father," said Lord Glenvarloch, who could not help respecting the strong sense and feeling shown by this poor woman, even amidst all her rudeness and severity, "your father seems to have his faculties sufficiently alert when he is in the exercise of his ordinary pursuits and functions. I wonder he is not sensible of the weight of your arguments."

"Nature made him a man senseless of danger, and that insensibility is the best thing I have derived from him," said she; "age has left him shrewdness enough to tread his old beaten paths, but not to seek new courses. The old blind horse will long continue to go its rounds in the mill, when it would stumble in the open meadow."

"Daughter!—why, wench—why, housewife!" said the old man, awakening out of some dream, in which he had been sneering and chuckling in imagination, probably over a successful piece of roguery,—"go to chamber, wench—go to chamber—draw bolts and chain—look sharp to door—let none in or out but worshipful Master Grahame—I must take my cloak, and go to Duke Hildebrod—ay, ay, time has been, my own warrant was enough; but the lower we lie, the more are we under the wind."

And, with his wonted chorus of muttering and coughing, the old man left the apartment. His daughter stood for a moment looking after him, with her usual expression of discontent and sorrow.

"You ought to persuade your father," said Nigel, "to leave this evil neighbourhood, if you are in reality apprehensive for his safety."

"He would be safe in no other quarter," said the daughter; "I would rather the old man were dead than publicly dishonoured. In other quarters he would be pelted and pursued like an owl which ventures into sunshine. Here he was safe, while his comrades could avail themselves of his talents; he is now squeezed and fleeced by them on every pretence. They consider him as a vessel on the strand, from which each may snatch a prey; and the very jealousy which they entertain respecting him as a common property, may perhaps induce them to guard him from more private and daring assaults."

"Still, methinks, you ought to leave this place," answered Nigel, "since you may find a safe retreat in some distant country."

Digitized by Google

"In Scotland, doubtless," said she, looking at him with a sharp and suspicious eye, "and enrich strangers with our rescued wealth—Ha! young man?"

"Madam, if you knew me," said Lord Glenvarloch, "you would spare the suspicion implied in your words."

"Who shall assure me of that?" said Martha, sharply. "They say you are a brawler and a gamester, and I know how far these are to be trusted by the unhappy."

"They do me wrong, by Heaven!" said Lord Glenvarloch.

"It may be so," said Martha; "I am little interested in the degree of your vice or your folly; but it is plain, that the one or the other has conducted you hither, and that your best hope of peace, safety, and happiness, is to be gone, with the least possible delay, from a place which is always a sty for swine, and often a shambles." So saying, she left the apartment.

There was something in the ungracious manner of this female, amounting almost to contempt of him she spoke to—an indignity to which Glenvarloch, notwithstanding his poverty, had not as yet been personally exposed, and which, therefore, gave him a transitory feeling of painful surprise. Neither did the dark hints which Martha threw out concerning the danger of his place of refuge, sound by any means agreeably to his ears. The bravest man, placed in a situation in which he is surrounded by suspicious persons, and removed from all counsel and assistance, except those afforded by a valiant heart and a strong arm, experiences a sinking of the heart, a consciousness of abandonment, which for a moment chills his blood, and depresses his natural gallantry of disposition.

But, if sad reflections arose in Nigel's mind, he had not time to indulge them, and, if he saw little prospect of finding friends in Alsatia, he found that he was not likely to be solitary for lack of visiters.

He had scarcely paced his apartment for ten minutes, endeavouring to arrange his ideas on the course which he was to pursue on quitting Alsatia, when he was interrupted by the Sovereign of that quarter, the great Duke Hildebrod himself, before whose approach the bolts and chains of the miser's dwelling fell, or withdrew, as of their own accord; and both the folding leaves of the door were opened, that he might roll himself into the house like a huge butt of liquor, a vessel to which he bore a considerable outward resemblance, both in size, shape, complexion, and contents.

"Good-morrow to your lordship," said the greasy puncheon, cocking his single eye, and rolling it upon Nigel with a singular expression of familiar impudence; whilst his grim bull-dog, which was close at his heels, made a kind of gurgling in his throat, as if saluting, in similar fashion, a starved cat, the only living thing in Trapbois' house which we have not yet enumerated, and which had flown up to the top of the tester, where she stood clutching and grinning at the mastiff, whose greeting she accepted with as much good-will as Nigel bestowed on that of the dog's master.

"Peace, Belzie!—D—n thee, peace!" said Duke Hildebrod. "Beasts and fools will be meddling, my lord."

"I thought, sir," answered Nigel, with as much haughtiness as was consistent with the cool distance which he desired to preserve, "I had told you, my name at present was Nigel Grahame."

His eminence of Whitefriars on this burst out into a loud, chuckling, impudent laugh, repeating the word, till his voice was almost inarticulate, —"Niggle Green—Niggle Green—Niggle Green!—why, my lord, you would be queered in the drinking of a penny pot of Malmsey, if you cry before you are touched. Why, you have told me the secret even now, had I not had a shrewd guess of it before. Why, Master Nigel, since that is the word, I only called you my lord, because we made you a peer of Alsatia last night, when the sack was predominant.—How you look now!—Ha! ha! ha!"

Digitized by Google

Nigel, indeed, conscious that he had unnecessarily betrayed himself, replied, hastily,—"he was much obliged to him for the honours conferred, but did not propose to remain in the Sanctuary long enough to enjoy them."

"Why, that may be as you will, an you will walk by wise counsel," answered the ducal porpoise; and, although Nigel remained standing, in hopes to accelerate his guest's departure, he threw himself into one of the old tapestry-backed easy-chairs, which cracked under his weight, and began to call for old Trapbois.

The crone of all work appearing instead of her master, the Duke cursed her for a careless jade, to let a strange gentleman, and a brave guest, go without his morning's draught.

"I never take one, sir," said Glenvarloch.

"Time to begin — time to begin," answered the Duke. — "Here, you old refuse of Sathan, go to our palace, and fetch Lord Green's morning draught. Let us see—what shall it be, my lord?—a humming double pot of ale, with a roasted crab dancing in it like a wherry above bridge? — or, hum — ay, young men are sweet-toothed—a quart of burnt sack, with sugar and spice? — good against the fogs. Or, what say you to sipping a gill of right distilled waters? Come, we will have them all, and you shall take your choice. —Here, you Jezabel, let Tim send the ale, and the sack, and the nipperkin of double-distilled, with a bit of diet-loaf, or some such trinket, and score it to the new comer."

Glenvarloch, bethinking himself that it might be as well to endure this fellow's insolence for a brief season, as to get into farther discreditable quarrels, suffered him to take his own way, without interruption, only observing, "You make yourself at home, sir, in my apartment; but, for the time, you may use your pleasure. Meantime, I would fain know what has procured me the honour of this unexpected visit?"

"You shall know that when old Deb has brought the liquor — I never speak of business dry-lipped. Why, how she drumbles — I warrant she stops to take a sip on the road, and then you will think you have had unchristian measure. — In the meanwhile, look at that dog there — look Belzebub in the face, and tell me if you ever saw a sweeter beast — never flew but at head in his life."

And, after this congenial panegyric, he was proceeding with a tale of a dog and a bull, which threatened to be somewhat of the longest, when he was interrupted by the return of the old crone, and two of his own tapsters, bearing the various kinds of drinkables which he had demanded, and which probably was the only species of interruption he would have endured with equanimity.

When the cups and cans were duly arranged upon the table, and when Deborah, whom the ducal generosity honoured with a penny farthing in the way of gratuity, had withdrawn with her satellites, the worthy potentate, having first slightly invited Lord Glenvarloch to partake of the liquor which he was to pay for, and after having observed, that, excepting three poached eggs, a pint of bastard, and a cup of clary, he was fasting from every thing but sin, set himself seriously to reinforce the radical moisture. Glenvarloch had seen Scottish lairds and Dutch burgomasters at their potations; but their exploits (though each might be termed a thirsty generation) were nothing to those of Duke Hildebrod, who seemed an absolute sand-bed, capable of absorbing any given quantity of liquid, without being either vivified or overflowed. He drank off the ale to quench a thirst which, as he said, kept him in a fever from morning to night, and night to morning; tippled off the sack to correct the crudity of the ale; sent the spirits after the sack to keep all quiet, and then declared that, probably, he should not taste liquor till *post meridiem*, unless it was in compliment to some especial friend. Finally, he intimated that he was ready to proceed on the business which brought him from home so early, a proposition which Nigel readily

Digitized by Google

received, though he could not help suspecting that the most important purpose of Duke Hildebrod's visit was already transacted.

In this, however, Lord Glenvarloch proved to be mistaken. Hildebrod, before opening what he had to say, made an accurate survey of the apartment, laying, from time to time, his finger on his nose, and winking on Nigel with his single eye, while he opened and shut the doors, lifted the tapestry, which concealed, in one or two places, the dilapidation of time upon the wainscoted walls, peeped into closets, and, finally, looked under the bed, to assure himself that the coast was clear of listeners and interlopers. He then resumed his seat, and beckoned confidentially to Nigel to draw his chair close to him.

"I am well as I am, Master Hildebrod," replied the young lord, little disposed to encourage the familiarity which the man endeavoured to fix on him; but the undismayed Duke proceeded as follows:

"You shall pardon me, my lord—and I now give you the title right seriously—if I remind you that our waters may be watched; for though old Trapbois be as deaf as Saint Paul's, yet his daughter has sharp ears, and sharp eyes enough, and it is of them that it is my business to speak."

"Say away, then, sir," said Nigel, edging his chair somewhat closer to the Quicksand, "although I cannot conceive what business I have either with mine host or his daughter."

"We will see that in a twinkling of a quart-pot," answered the gracious Duke; "and first, my lord, you must not think to dance in a net before old Jack Hildebrod, that has thrice your years o'er his head, and was born, like King Richard, with all his eye-teeth ready cut."

"Well, sir, go on," said Nigel.

"Why, then, my lord, I presume to say, that, if you are, as I believe you are, that Lord Glenvarloch whom all the world talk of—the Scotch gallant that has spent all, to a thin cloak and a light purse—be not moved, my lord, it is so noised of you—men call you the sparrowhawk, who will fly at all—ay, were it in the very Park—be not moved, my lord."

"I am ashamed, sirrah," replied Glenvarloch, "that you should have power to move me by your insolence—but beware—and, if you indeed guess who I am, consider how long I may be able to endure your tone of insolent familiarity."

"I crave pardon, my lord," said Hildebrod, with a sullen, yet apologetic look; "I meant no harm in speaking my poor mind. I know not what honour there may be in being familiar with your lordship, but I judge there is little safety, for Lowestoffe is laid up in lavender only for having shown you the way into Alsatia; and so, what is to come of those who maintain you when you are here, or whether they will get most honour or most trouble by doing so, I leave with your lordship's better judgment."

"I will bring no one into trouble on my account," said Lord Glenvarloch. "I will leave Whitefriars to-morrow. Nay, by Heaven, I will leave it this day."

"You will have more wit in your anger, I trust," said Duke Hildebrod; "listen first to what I have to say to you, and, if honest Jack Hildebrod puts you not in the way of nicking them all, may he never cast doublets, or gull a greenhorn again! And so, my lord, in plain words, you must wap and win."

"Your words must be still plainer before I can understand them," said Nigel.

"What the devil—a gamester, one who deals with the devil's bones and the doctors, and not understand pedlar's French! Nay, then, I must speak plain English, and that's the simpleton's tongue."

"Speak, then, sir," said Nigel; "and I pray you to be brief, for I have little more time to bestow on you."

"Well, then, my lord, to be brief, as you and the lawyers call it—I under-

Digitized by Google

stand you have an estate in the north, which changes masters for want of the redeeming ready. — Ay, you start, but you cannot dance in a net before me, as I said before; and so the King runs the frowning hûmour on you, and the Court vapours you the go-by; and the Prince scowls at you from under his cap; and the favourite serves you out the puckered brow and the cold shoulder; and the favourite's favourite——"

"To go no farther, sir," interrupted Nigel, "suppose all this true — and what follows?"

"What follows?" returned Duke Hildebrod. "Marry, this follows, that you will owe good deed, as well as good will, to him who shall put you in the way to walk with your beaver cocked in the presence, as an ye were Earl of Kildare; bully the courtiers; meet the Prince's blighting look with a bold brow; confront the favourite; baffle his deputy, and——"

"This is all well," said Nigel; "but how is it to be accomplished?"

"By making thee a Prince of Peru, my lord of the northern latitudes; propping thine old castle with ingots, — fertilising thy failing fortunes with gold dust — it shall but cost thee to put thy baron's coronet for a day or so on the brows of an old Caduca here, the man's daughter of the house, and thou art master of a mass of treasure that shall do all I have said for thee, and——"

"What, you would have me marry this old gentlewoman here, the daughter of mine host?" said Nigel, surprised and angry, yet unable to suppress some desire to laugh.

"Nay, my lord, I would have you marry fifty thousand good sterling pounds; for that, and better, hath old Tapbois hoarded; and thou shalt do a deed of mercy in it to the old man, who will lose his golden smelts in some worse way — for now that he is well-nigh past his day of work, his day of payment is like to follow."

"Truly, this is a most courteous offer," said Lord Glenvarloch; "but may I pray of your candour, most noble duke, to tell me why you dispose of a ward of so much wealth on a stranger like me, who may leave you to-morrow?"

"In sooth, my lord," said the Duke, "that question smacks more of the wit of Beaujeu's ordinary, than any word I have yet heard your lordship speak, and reason it is you should be answered. Touching my peers, it is but necessary to say, that Mistress Martha Trapbois will none of them, whether clerical or laic. The captain hath asked her, so hath the parson, but she will none of them — she looks higher than either, and is, to say truth, a woman of sense, and so forth, too profound, and of spirit something too high, to put up with greasy buff or rusty prunella. For ourselves, we need but hint that we have a consort in the land of the living, and, what is more to purpose, Mrs. Martha knows it. So, as she will not lace her kersey hood save with a quality binding, you, my lord, must be the man, and must carry off fifty thousand decuses, the spoils of five thousand bullies, cutters, and spendthrifts, — always deducting from the main sum some five thousand pounds for our princely advice and countenance, without which, as matters stand in Alsatia, you would find it hard to win the plate."

"But has your wisdom considered, sir," replied Glenvarloch, "how this wedlock can serve me in my present emergence?"

"As for that, my lord," said Duke Hildebrod, "if, with forty or fifty thousand pounds in your pouch, you cannot save yourself, you will deserve to lose your head for your folly, and your hand for being close-fisted."

"But since your goodness has taken my matters into such serious consideration," continued Nigel, who conceived there was no prudence in breaking with a man, who, in his way, meant him favour rather than offence, perhaps you may be able to tell me how my kindred will be likely to receive such a bride as you recommend to me?"

"Touching that matter, my lord, I have always heard your countrymen

Digitized by Google

knew as well as other folks, on which side their bread was buttered. And, truly, speaking from report, I know no place where fifty thousand pounds — fifty thousand pounds, I say — will make a woman more welcome than it is likely to do in your ancient kingdom. And, truly, saving the slight twist in her shoulder, Mrs. Martha Trapbois is a person of very awful and majestic appearance, and may, for aught I know, be come of better blood than any one wots of; for old Trapbois looks not over like to be her father, and her mother was a generous, liberal sort of woman."

"I am afraid," answered Nigel, "that chance is rather too vague to assure her a gracious reception into an honourable house."

"Why, then, my lord," replied Hildebrod, "I think it like she will be even with them; for I will venture to say, she has as much ill-nature as will make her a match for your whole clan."

"That may inconvenience me a little," replied Nigel.

"Not a whit — not a whit," said the Duke, fertile in expedients; "if she should become rather intolerable, which is not unlikely, your honourable house, which I presume to be a castle, hath, doubtless, both turrets and dungeons, and ye may bestow your bonny bride in either the one or the other, and then you know you will be out of hearing of her tongue, and she will be either above or below the contempt of your friends."

"It is sagely counselled, most equitable sir," replied Nigel, "and such restraint would be a fit meed for her folly that gave me any power over her."

"You entertain the project then, my lord?" said Duke Hildebrod.

"I must turn it in my mind for twenty-four hours," said Nigel; "and I will pray you so to order matters that I be not further interrupted by any visiters."

"We will utter an edict to secure your privacy," said the Duke; "and you do not think," he added, lowering his voice to a commercial whisper, "that ten thousand is too much to pay to the Sovereign, in name of wardship?"

"Ten thousand!" said Lord Glenvarloch; "why you said five thousand but now."

"Aha! art avised of that?" said the Duke, touching the side of his nose with his finger; "nay, if you have marked me so closely, you are thinking on the case more nearly than I believed, till you trapped me. Well, well, we will not quarrel about the consideration, as old Trapbois would call it — do you win and wear the dame; it will be no hard matter with your face and figure, and I will take care that no one interrupts you. I will have an edict from the Senate as soon as they meet for their meridiem."

So saying, Duke Hildebrod took his leave.

Chapter the Twenty-Fourth.

> This is the time—Heaven's maiden sentinel
> Hath quitted her high watch—the lesser spangles
> Are paling one by one; give me the ladder
> And the short lever—bid Anthony
> Keep with his carabine the wicket-gate;
> And do thou bare thy knife and follow me,
> For we will in and do it—darkness like this
> Is dawning of our fortunes.
>
> OLD PLAY.

WHEN Duke Hildebrod had withdrawn, Nigel's first impulse was an irresistible feeling to laugh at the sage adviser, who would have thus connected him with age, ugliness, and ill-temper; but his next thought was pity for

Digitized by Google

the unfortunate father and daughter, who, being the only persons possessed of wealth in this unhappy district, seemed like a wreck on the sea-shore of a barbarous country, only secured from plunder for the moment by the jealousy of the tribes among whom it had been cast. Neither could he help being conscious that his own residence here was upon conditions equally precarious, and that he was considered by the Alsatians in the same light of a godsend on the Cornish coast, or a sickly but wealthy caravan travelling through the wilds of Africa, and emphatically termed by the nations of despoilers through whose regions it passes, *Dummalafong*, which signifies a thing given to be devoured—a common prey to all men.

Nigel had already formed his own plan to extricate himself, at whatsoever risk, from his perilous and degrading situation; and, in order that he might carry it into instant execution, he only awaited the return of Lowestoffe's messenger. He expected him, however, in vain, and could only amuse himself by looking through such parts of his baggage as had been sent to him from his former lodgings, in order to select a small packet of the most necessary articles to take with him, in the event of his quitting his lodgings secretly and suddenly, as speed and privacy would, he foresaw, be particularly necessary, if he meant to obtain an interview with the King, which was the course his spirit and his interest alike determined him to pursue.

While he was thus engaged, he found, greatly to his satisfaction, that Master Lowestoffe had transmitted not only his rapier and poniard, but a pair of pistols which he had used in travelling, of a small and more convenient size than the large petronels, or horse-pistols, which were then in common use, as being made for wearing at the girdle or in the pockets. Next to having stout and friendly comrades, a man is chiefly emboldened by finding himself well armed in case of need; and Nigel, who had thought with some anxiety on the hazard of trusting his life, if attacked, to the protection of the clumsy weapon with which Lowestoffe had equipped him, in order to complete his disguise, felt an emotion of confidence approaching to triumph, as, drawing his own good and well-tried rapier, he wiped it with his handkerchief, examined its point, bent it once or twice against the ground to prove its well-known metal, and finally replaced it in the scabbard, the more hastily, that he heard a tap at the door of his chamber, and had no mind to be found vapouring in the apartment with his sword drawn.

It was his old host who entered, to tell him with many cringes that the price of his apartment was to be a crown per diem; and that, according to the custom of Whitefriars, the rent was always payable per advance, although he never scrupled to let the money lie till a week or fortnight, or even a month, in the hands of any honourable guest like Master Grahame, always upon some reasonable consideration for the use. Nigel got rid of the old dotard's intrusion by throwing down two pieces of gold, and requesting the accommodation of his present apartment for eight days, adding, however, he did not think he should tarry so long.

The miser, with a sparkling eye and a trembling hand, clutched fast the proffered coin, and, having balanced the pieces with exquisite pleasure on the extremity of his withered finger, began almost instantly to show that not even the possession of gold can gratify for more than an instant the very heart that is most eager in the pursuit of it. First, the pieces might be light—with hasty hand he drew a small pair of scales from his bosom and weighed them, first together, then separately, and smiled with glee as he saw them attain the due depression in the balance—a circumstance which might add to his profits, if it were true, as was currently reported, that little of the gold coinage was current in Alsatia in a perfect state, and that none ever left the Sanctuary in that condition.

Another fear then occurred to trouble the old miser's pleasure. He had been just able to comprehend that Nigel intended to leave the Friars sooner than the arrival of the term for which he had deposited the rent. This

Digitized by Google

might imply an expectation of refunding, which, as a Scotch wag said, of all species of funding, jumped least in the old gentleman's humour. He was beginning to enter a hypothetical caveat on this subject, and to quote several reasons why no part of the money once consigned as room-rent could be repaid back on any pretence, without great hardship to the landlord, when Nigel, growing impatient, told him that the money was his absolutely, and without any intention on his part of resuming any of it—all he asked in return was the liberty of enjoying in private the apartment he had paid for. Old Trapbois, who had still at his tongue's end much of the smooth language by which, in his time, he had hastened the ruin of many a young spendthrift, began to lanch out upon the noble and generous disposition of his new guest, until Nigel, growing impatient, took the old gentleman by the hand, and gently, yet irresistibly, leading him to the door of his chamber, put him out, but with such a decent and moderate exertion of his superior strength, as to render the action in no shape indecorous, and, fastening the door, began to do that for his pistols which he had done for his favourite sword, examining with care the flints and locks, and reviewing the state of his small provision of ammunition.

In this operation he was a second time interrupted by a knocking at his door—he called upon the person to enter, having no doubt that it was Lowestoffe's messenger at length arrived. It was, however, the ungracious daughter of old Trapbois, who, muttering something about her father's mistake, laid down upon the table one of the pieces of gold which Nigel had just given to him, saying, that what she retained was the full rent for the term he had specified. Nigel replied, he had paid the money, and had no desire to receive it again.

"Do as you will with it, then," replied his hostess, "for there it lies, and shall lie for me. If you are fool enough to pay more than is reason, my father shall not be knave enough to take it."

"But your father, mistress," said Nigel, "your father told me——"

"Oh, my father, my father," said she, interrupting him,—"my father managed these affairs while he was able—I manage them now, and that may in the long run be as well for both of us."

She then looked on the table, and observed the weapons.

"You have arms, I see," she said; "do you know how to use them?"

"I should do so, mistress," replied Nigel, "for it has been my occupation."

"You are a soldier, then?" she demanded.

"No farther as yet, than as every gentleman of my country is a soldier."

"Ay, that is your point of honour—to cut the throats of the poor—a proper gentleman-like occupation for those who should protect them!"

"I do not deal in cutting throats, mistress," replied Nigel; "but I carry arms to defend myself, and my country if it needs me."

"Ay," replied Martha, "it is fairly worded; but men say you are as prompt as others in petty brawls, where neither your safety nor your country is in hazard; and that, had it not been so, you would not have been in the Sanctuary to-day."

"Mistress," returned Nigel, "I should labour in vain to make you understand that a man's honour, which is, or should be, dearer to him than his life, may often call on and compel us to hazard our own lives, or those of others, on what would otherwise seem trifling contingencies."

"God's law says nought of that," said the female; "I have only read there that thou shalt not kill. But I have neither time nor inclination to preach to you—you will find enough of fighting here, if you like it, and well if it come not to seek you when you are least prepared. Farewell for the present—the char-woman will execute your commands for your meals."

She left the room, just as Nigel, provoked at her assuming a superior tone of judgment and of censure, was about to be so superfluous as to enter

Digitized by Google

into a dispute with an old pawnbroker's daughter on the subject of the point of honour. He smiled at himself for the folly into which the spirit of self-vindication had so nearly hurried him.

Lord Glenvarloch then applied to old Deborah the char-woman, by whose intermediation he was provided with a tolerably decent dinner; and the only embarrassment which he experienced, was from the almost forcible entry of the old dotard his landlord, who insisted upon giving his assistance at laying the cloth. Nigel had some difficulty to prevent him from displacing his arms and some papers which were lying on the small table at which he had been sitting; and nothing short of a stern and positive injunction to the contrary could compel him to use another board (though there were two in the room) for the purpose of laying the cloth.

Having at length obliged him to relinquish his purpose, he could not help observing that the eyes of the old dotard seemed still anxiously fixed upon the small table on which lay his sword and pistols; and that, amidst all the little duties which he seemed officiously anxious to render to his guest, he took every opportunity of looking towards and approaching these objects of his attention. At length, when Trapbois thought he had completely avoided the notice of his guest, Nigel, through the observation of one of the cracked mirrors, on which channel of communication the old man had not calculated, beheld him actually extend his hand towards the table in question. He thought it unnecessary to use farther ceremony, but telling his landlord, in a stern voice, that he permitted no one to touch his arms, he commanded him to leave the apartment. The old usurer commenced a maundering sort of apology, in which all that Nigel distinctly apprehended, was a frequent repetition of the word *consideration*, and which did not seem to him to require any other answer than a reiteration of his command to him to leave the apartment, upon pain of worse consequences.

The ancient Hebe who acted as Lord Glenvarloch's cup-bearer, took his part against the intrusion of the still more antiquated Ganymede, and insisted on old Trapbois leaving the room instantly, menacing him at the same time with her mistress's displeasure, if he remained there any longer. The old man seemed more under petticoat government than any other, for the threat of the char-woman produced greater effect upon him than the more formidable displeasure of Nigel. He withdrew grumbling and muttering, and Lord Glenvarloch heard him bar a large door at the nearer end of the gallery, which served as a division betwixt the other parts of the extensive mansion, and the apartment occupied by his guest, which, as the reader is aware, had its access from the landing-place at the head of the grand staircase.

Nigel accepted the careful sound of the bolts and bars as they were severally drawn by the trembling hand of old Trapbois, as an omen that the senior did not mean again to revisit him in the course of the evening, and heartily rejoiced that he was at length to be left to uninterrupted solitude.

The old woman asked if there was aught else to be done for his accommodation; and, indeed, it had hitherto seemed as if the pleasure of serving him, or more properly the reward which she expected, had renewed her youth and activity. Nigel desired to have candles, to have a fire lighted in his apartment, and a few fagots placed beside it, that he might feed it from time to time, as he began to feel the chilly effects of the damp and low situation of the house, close as it was to the Thames. But while the old woman was absent upon his errand, he began to think in what way he should pass the long solitary evening with which he was threatened.

His own reflections promised to Nigel little amusement, and less applause. He had considered his own perilous situation in every light in which it could be viewed, and foresaw as little utility as comfort in resuming the survey. To divert the current of his ideas, books were, of course, the readiest resource; and although, like most of us, Nigel had, in his time, ventured

Digitized by Google

through large libraries, and even spent a long time there without greatly disturbing their learned contents, he was now in a situation where the possession of a volume, even of very inferior merit, becomes a real treasure The old housewife returned shortly afterwards with fagots, and some pieces of half-burnt wax-candles, the perquisites, probably, real or usurped, of some experienced groom of the chambers, two of which she placed in large brass candlesticks, of different shapes and patterns, and laid the others on the table, that Nigel might renew them from time to time as they burnt to the socket. She heard with interest Lord Glenvarloch's request to have a book—any sort of book—to pass away the night withal, and returned for answer, that she knew of no other books in the house than her young mistress's (as she always denominated Mistress Martha Trapbois) Bible, which the owner would not lend; and her Master's Whetstone of Witte, being the second part of Arithmetic, by Robert Record, with the Cossike Practice and Rule of Equation; which promising volume Nigel declined to borrow. She offered, however, to bring some books from Duke Hildebrod—"who sometimes, good gentleman, gave a glance at a book, when the state affairs of Alsatia left him as much leisure."

Nigel embraced the proposal, and his unwearied Iris scuttled away on this second embassy. She returned in a short time with a tattered quarto volume under her arm, and a pottle of sack in her hand; for the Duke, judging that mere reading was dry work, had sent the wine by way of sauce to help it down, not forgetting to add the price to the morning's score, which he had already run up against the stranger in the Sanctuary.

Nigel seized on the book, and did not refuse the wine, thinking that a glass or two, as it really proved to be of good quality, would be no bad interlude to his studies. He dismissed, with thanks and assurance of reward, the poor old drudge who had been so zealous in his service; trimmed his fire and candles, and placed the easiest of the old arm-chairs in a convenient posture betwixt the fire and the table at which he had dined, and which now supported the measure of sack and the lights; and thus accompanying his studies with such luxurious appliances as were in his power, he began to examine the only volume with which the ducal library of Alsatia had been able to supply him.

The contents, though of a kind generally interesting, were not well calculated to dispel the gloom by which he was surrounded. The book was entitled, "God's Revenge against Murther;" not, as the bibliomaniacal reader may easily conjecture, the work which Reynolds published under that imposing name, but one of a much earlier date, printed and sold by old Wolfe; and which, could a copy now be found, would sell for much more than its weight in gold.*

Nigel had soon enough of the doleful tales which the book contains, and attempted one or two other modes of killing the evening. He looked out at window, but the night was rainy, with gusts of wind; he tried to coax the fire, but the fagots were green, and smoked without burning; and as he was naturally temperate, he felt his blood somewhat heated by the canary sack which he had already drunk, and had no farther inclination to that pastime. He next attempted to compose a memorial addressed to the King, in which he set forth his case and his grievances; but, speedily stung with the idea that his supplication would be treated with scorn, he flung the scroll into the fire, and, in a sort of desperation, resumed the book which he had laid aside.

Nigel became more interested in the volume at the second than at the first attempt which he made to peruse it. The narratives, strange and shocking as they were to human feeling, possessed yet the interest of sorcery

* Only three copies are known to exist; one in the library at Kennaquhair, a d two—one fixed and cropped, the other tall and in good condition—both in the possession of an eminent member of the Roxburgh Club — *Note by Captain Clutterbuck.*

Digitized by Google

or of fascination which rivets the attention by its awakening horrors. Much was told of the strange and horrible acts of blood by which men, setting nature and humanity alike at defiance, had, for the thirst of revenge, the lust of gold, or the cravings of irregular ambition, broken into the tabernacle of life. Yet more surprising and mysterious tales were recounted of the mode in which such deeds of blood had come to be discovered and revenged. Animals, irrational animals, had told the secret, and birds of the air had carried the matter. The elements had seemed to betray the deed which had polluted them—earth had ceased to support the murderer's step, fire to warm his frozen limbs, water to refresh his parched lips, air to relieve his gasping lungs. All, in short, bore evidence to the homicide's guilt. In other circumstances, the criminal's own awakened conscience pursued and brought him to justice; and in some narratives the grave was said to have yawned, that the ghost of the sufferer might call for revenge.

It was now wearing late in the night, and the book was still in Nigel's hand, when the tapestry which hung behind him flapped against the wall, and the wind produced by its motion waved the flame of the candles by which he was reading. Nigel started and turned round, in that excited and irritated state of mind which arose from the nature of his studies, especially at a period when a certain degree of superstition was inculcated as a point of religious faith. It was not without emotion that he saw the bloodless countenance, meagre form, and ghastly aspect of old Trapbois, once more in the very act of extending his withered hand towards the table which supported his arms. Convinced by this untimely apparition that something evil was meditated towards him, Nigel sprung up, seized his sword, drew it, and, placing it at the old man's breast, demanded of him what he did in his apartment at so untimely an hour. Trapbois showed neither fear nor surprise, and only answered by some imperfect expressions, intimating he would part with his life rather than with his property; and Lord Glenvarloch, strangely embarrassed, knew not what to think of the intruder's motives, and still less how to get rid of him. As he again tried the means of intimidation, he was surprised by a second apparition from behind the tapestry, in the person of the daughter of Trapbois, bearing a lamp in her hand. She also seemed to possess her father's insensibility to danger, for, coming close to Nigel, she pushed aside impetuously his naked sword, and even attempted to take it out of his hand.

"For shame," she said, "your sword on a man of eighty years and more! —this the honour of a Scottish gentleman!—give it to me to make a spindle of!"

"Stand back," said Nigel; "I mean your father no injury—but I *will* know what has caused him to prowl this whole day, and even at this late hour, around my arms."

"Your arms!" repeated she; "alas! young man, the whole arms in the Tower of London are of little value to him, in comparison of this miserable piece of gold which I left this morning on the table of a young spendthrift, too careless to put what belonged to him into his own purse."

So saying, she showed the piece of gold, which, still remaining on the table where she had left it, had been the bait that attracted old Trapbois so frequently to the spot; and which, even in the silence of the night, had so dwelt on his imagination, that he had made use of a private passage long disused, to enter his guest's apartment, in order to possess himself of the treasure during his slumbers. He now exclaimed, at the highest tones of his cracked and feeble voice—

"It is mine—it is mine!—he gave it to me for a consideration—I will die ere I part with my property."

"It is indeed his own, mistress," said Nigel, "and I do entreat you will restore it to the person on whom I have bestowed it, and let me have my apartment in quiet."

Digitized by Google

"I will account with you for it, then," said the maiden, reluctantly giving to her father the morsel of Mammon, on which he darted as if his bony fingers had been the talons of a hawk seizing its prey; and then making a contented muttering and mumbling, like an old dog after he has been fed, and just when he is wheeling himself thrice round for the purpose of lying down, he followed his daughter behind the tapestry, through a little sliding-door, which was perceived when the hangings were drawn apart.

"This shall be properly fastened to-morrow," said the daughter to Nigel, speaking in such a tone that her father, deaf, and engrossed by his acquisition, could not hear her; "to-night I will continue to watch him closely—I wish you good repose."

These few words, pronounced in a tone of more civility than she had yet made use of towards her lodger, contained a wish which was not to be accomplished, although her guest, presently after her departure, retired to bed.

There was a slight fever in Nigel's blood, occasioned by the various events of the evening, which put him, as the phrase is, beside his rest. Perplexing and painful thoughts rolled on his mind like a troubled stream, and the more he laboured to lull himself to slumber, the farther he seemed from attaining his object. He tried all the resources common in such cases; kept counting from one to a thousand, until his head was giddy—he watched the embers of the wood fire till his eyes were dazzled—he listened to the dull moaning of the wind, the swinging and creaking of signs which projected from the houses, and the baying of here and there a homeless dog, till his very ear was weary.

Suddenly, however, amid this monotony, came a sound which startled him at once. It was a female shriek. He sat up in his bed to listen, then remembered he was in Alsatia, where brawls of every sort were current among the unruly inhabitants. But another scream, and another, and another, succeeded so close, that he was certain, though the noise was remote and sounded stifled, it must be in the same house with himself.

Nigel jumped up hastily, put on a part of his clothes, seized his sword and pistols, and ran to the door of his chamber. Here he plainly heard the screams redoubled, and, as he thought, the sounds came from the usurer's apartment. All access to the gallery was effectually excluded by the intermediate door, which the brave young lord shook with eager, but vain impatience. But the secret passage occurred suddenly to his recollection. He hastened back to his room, and succeeded with some difficulty in lighting a candle, powerfully agitated by hearing the cries repeated, yet still more afraid lest they should sink into silence.

He rushed along the narrow and winding entrance, guided by the noise, which now burst more wildly on his ear; and, while he descended a narrow staircase which terminated the passage, he heard the stifled voices of men, encouraging, as it seemed, each other. — "D—n her, strike her down—silence her—beat her brains out!"—while the voice of his hostess, though now almost exhausted, was repeating the cry of "murder," and "help." At the bottom of the staircase was a small door, which gave way before Nigel as he precipitated himself upon the scene of action,—a cocked pistol in one hand, a candle in the other, and his naked sword under his arm.

Two ruffians had, with great difficulty, overpowered, or, rather, were on the point of overpowering, the daughter of Trapbois, whose resistance appeared to have been most desperate, for the floor was covered with fragments of her clothes, and handfuls of her hair. It appeared that her life was about to be the price of her defence, for one villain had drawn a long clasp-knife, when they were surprised by the entrance of Nigel, who, as they turned towards him, shot the fellow with the knife dead on the spot, and, when the other advanced to him, hurled the candlestick at his head, and

Digitized by Google

then attacked him with his sword. It was dark, save some pale moonlight from the window: and the ruffian, after firing a pistol without effect, and fighting a traverse or two with his sword, lost heart, made for the window, leaped over it, and escaped. Nigel fired his remaining pistol after him at a venture, and then called for light.

"There is light in the kitchen," answered Martha Trapbois, with more presence of mind than could have been expected. "Stay, you know not the way; I will fetch it myself.—Oh! my father—my poor father!—I knew it would come to this—and all along of the accursed gold!—They have MURDERED him!"

Chapter the Twenty-Fifth.

Death finds us 'mid our playthings—snatches us,
As a cross nurse might do a wayward child,
From all our toys and baubles. His rough call
Unlooses all our favourite ties on earth;
And well if they are such as may be answer'd
In yonder world, where all is judged of truly.
OLD PLAY.

It was a ghastly scene which opened, upon Martha Trapbois's return with a light. Her own haggard and austere features were exaggerated by all the desperation of grief, fear, and passion—but the latter was predominant. On the floor lay the body of the robber, who had expired without a groan, while his blood, flowing plentifully, had crimsoned all around. Another body lay also there, on which the unfortunate woman precipitated herself in agony, for it was that of her unhappy father. In the next moment she started up, and exclaiming—"There may be life yet!" strove to raise the body. Nigel went to her assistance, but not without a glance at the open window; which Martha, as acute as if undisturbed either by passion or terror, failed not to interpret justly.

"Fear not," she cried, "fear not; they are base cowards, to whom courage is as much unknown as mercy. If I had had weapons, I could have defended myself against them without assistance or protection.—Oh! my poor father! protection comes too late for this cold and stiff corpse.—He is dead—dead!"

While she spoke, they were attempting to raise the dead body of the old miser; but it was evident, even from the feeling of the inactive weight and rigid joints, that life had forsaken her station. Nigel looked for a wound, but saw none. The daughter of the deceased, with more presence of mind than a daughter could at the time have been supposed capable of exerting, discovered the instrument of his murder—a sort of scarf, which had been drawn so tight round his throat, as to stifle his cries for assistance in the first instance, and afterwards to extinguish life.

She undid the fatal noose; and, laying the old man's body in the arms of Lord Glenvarloch, she ran for water, for spirits, for essences, in the vain hope that life might be only suspended. That hope proved indeed vain. She chafed his temples, raised his head, loosened his night-gown, (for it seemed as if he had arisen from bed upon hearing the entrance of the villains,) and, finally, opened, with difficulty, his fixed and closely-clenched hands, from one of which dropped a key, from the other the very piece of gold about which the unhappy man had been a little before so anxious, and which probably, in the impaired state of his mental faculties, he was dis

Digitized by Google

posed to defend with as desperate energy as if its amount had been necessary to his actual existence.

"It is in vain—it is in vain," said the daughter, desisting from her fruitless attempts to recall the spirit which had been effectually dislodged, for the neck had been twisted by the violence of the murderers; "It is in vain — he is murdered — I always knew it would be thus; and now I witness it!"

She then snatched up the key and the piece of money, but it was only to dash them again on the floor, as she exclaimed, "Accursed be ye both, for you are the causes of this deed!"

Nigel would have spoken — would have reminded her, that measures should be instantly taken for the pursuit of the murderer who had escaped, as well as for her own security against his return; but she interrupted him sharply.

"Be silent," she said, "be silent. Think you, the thoughts of my own heart are not enough to distract me, and with such a sight as this before me? I say, be silent," she said again, and in a yet sterner tone — "Can a daughter listen, and her father's murdered corpse lying on her knees!"

Lord Glenvarloch, however overpowered by the energy of her grief, felt not the less the embarrassment of his own situation. He had discharged both his pistols—the robber might return—he had probably other assistants besides the man who had fallen, and it seemed to him, indeed, as if he had heard a muttering beneath the windows. He explained hastily to his companion the necessity of procuring ammunition.

"You are right," she said, somewhat contemptuously, "and have ventured already more than ever I expected of man. Go, and shift for yourself, since that is your purpose—leave me to my fate."

Without stopping for needless expostulation, Nigel hastened to his own room through the secret passage, furnished himself with the ammunition he sought, and returned with the same celerity; wondering at the accuracy with which he achieved, in the dark, all the meanderings of the passage which he had traversed only once, and that in a moment of such violent agitation.

He found, on his return, the unfortunate woman standing like a statue by the body of her father, which she had laid straight on the floor, having covered the face with the skirt of his gown. She testified neither surprise nor pleasure at Nigel's return, but said to him calmly—"My moan is made —my sorrow—all the sorrow at least that man shall ever have noting of, is gone past; but I will have justice, and the base villain who murdered this poor defenceless old man, when he had not, by the course of nature, a twelvemonth's life in him, shall not cumber the earth long after him. Stranger, whom Heaven has sent to forward the revenge reserved for this action, go to Hildebrod's — there they are awake all night in their revels— bid him come hither—he is bound by his duty, and dare not, and shall not, refuse his assistance, which he knows well I can reward. Why do ye tarry? —go instantly."

"I would," said Nigel, "but I am fearful of leaving you alone; the villains may return, and ——"

"True, most true," answered Martha, "he may return, and, though I care little for his murdering me, he may possess himself of what has most tempted him. Keep this key and this piece of gold; they are both of importance— defend your life if assailed, and if you kill the villain I will make you rich. I go myself to call for aid."

Nigel would have remonstrated with her, but she had departed, and in a moment he heard the house-door clank behind her. For an instant he thought of following her; but upon recollection that the distance was but short betwixt the tavern of Hildebrod and the house of Trapbois, he concluded that she knew it better than he—incurred little danger in passing it.

Digitized by Google

and that he would do well in the meanwhile to remain on the watch as she recommended.

It was no pleasant situation for one unused to such scenes to remain in the apartment with two dead bodies, recently those of living and breathing men, who had both, within the space of less than half an hour, suffered violent death; one of them by the hand of the assassin, the other, whose blood still continued to flow from the wound in his throat, and to flood all around him, by the spectator's own deed of violence, though of justice. He turned his face from those wretched relics of mortality with a feeling of disgust, mingled with superstition; and he found, when he had done so, that the consciousness of the presence of these ghastly objects, though unseen by him, rendered him more uncomfortable than even when he had his eyes fixed upon, and reflected by, the cold, staring, lifeless eyeballs of the deceased. Fancy also played her usual sport with him. He now thought he heard the well-worn damask nightgown of the deceased usurer rustle; anon, that he heard the slaughtered bravo draw up his leg, the boot scratching the floor as if he was about to rise; and again he deemed he heard the footsteps and the whisper of the returned ruffian under the window from which he had lately escaped. To face the last and most real danger, and to parry the terrors which the other class of feelings were like to impress upon him, Nigel went to the window, and was much cheered to observe the light of several torches illuminating the street, and followed, as the murmur of voices denoted, by a number of persons, armed, it would seem, with firelocks and halberds, and attendant on Hildebrod, who (not in his fantastic office of duke, but in that which he really possessed, of bailiff of the liberty and sanctuary of Whitefriars) was on his way to inquire into the crime and its circumstances.

It was a strange and melancholy contrast to see these debauchees, disturbed in the very depth of their midnight revel, on their arrival at such a scene as this. They stared on each other, and on the bloody work before them, with lack-lustre eyes; staggered with uncertain steps over boards slippery with blood; their noisy brawling voices sunk into stammering whispers; and, with spirits quelled by what they saw, while their brains were still stupefied by the liquor which they had drunk, they seemed like men walking in their sleep.

Old Hildebrod was an exception to the general condition. That seasoned cask, however full, was at all times capable of motion, when there occurred a motive sufficiently strong to set him a-rolling. He seemed much shocked at what he beheld, and his proceedings in consequence, had more in them of regularity and propriety, than he might have been supposed capable of exhibiting upon any occasion whatever. The daughter was first examined, and stated, with wonderful accuracy and distinctness, the manner in which she had been alarmed with a noise of struggling and violence in her father's apartment, and that the more readily, because she was watching him on account of some alarm concerning his health. On her entrance, she had seen her father sinking under the strength of two men, upon whom she rushed with all the fury she was capable of. As their faces were blackened, and their figures disguised, she could not pretend, in the hurry of a moment so dreadfully agitating, to distinguish either of them as persons whom she had seen before. She remembered little more except the firing of shots, until she found herself alone with her guest, and saw that the ruffians had escaped.

Lord Glenvarloch told his story as we have given it to the reader. The direct evidence thus received, Hildebrod examined the premises. He found that the villains had made their entrance by the window out of which the survivor had made his escape; yet it seemed singular that they should have done so, as it was secured with strong iron bars, which old Trapbois was in the habit of shutting with his own hand at nightfall. He pointed down,

Digitized by Google

with great accuracy, the state of every thing in the apartment, and examined carefully the features of the slain robber. He was dressed like a seaman of the lowest order, but his face was known to none present. Hildebrod next sent for an Alsatian surgeon, whose vices, undoing what his skill might have done for him, had consigned him to the wretched practice of this place. He made him examine the dead bodies, and make a proper declaration of the manner in which the sufferers seemed to have come by their end. The circumstance of the sash did not escape the learned judge, and, having listened to all that could be heard or conjectured on the subject, and collected all particulars of evidence which appeared to bear on the bloody transaction, he commanded the door of the apartment to be locked until next morning; and carrying the unfortunate daughter of the murdered man into the kitchen, where there was no one in presence but Lord Glenvarloch, he asked her gravely, whether she suspected no one in particular of having committed the deed.

"Do *you* suspect no one?" answered Martha, looking fixedly on him.

"Perhaps I may, mistress; but it is my part to ask questions, yours to answer them. That's the rule of the game."

"Then I suspect him who wore yonder sash. Do not you know whom I mean?"

"Why, if you call on me for honours, I must needs say I have seen Captain Peppercull have one of such a fashion, and he was not a man to change his suits often."

"Send out, then," said Martha, "and have him apprehended."

"If it is he, he will be far by this time; but I will communicate with the higher powers," answered the judge.

"You would have him escape," resumed she, fixing her eyes on him sternly.

"By cock and pie," replied Hildebrod, "did it depend on me, the murdering cut-throat should hang as high as ever Haman did — but let me take my time. He has friends among us, *that* you wot well; and all that should assist me, are as drunk as fiddlers."

"I will have revenge—I *will* have it," repeated she; "and take heed you trifle not with me."

"Trifle! I would sooner trifle with a she-bear the minute after they had baited her. I tell you, mistress, be but patient, and we will have him. I know all his haunts, and he cannot forbear them long; and I will have trap-doors open for him. You cannot want justice, mistress, for you have the means to get it."

"They who help me in my revenge," said Martha, "shall share these means."

"Enough said," replied Hildebrod; "and now I would have you go to my house, and get something hot—you will be but dreary here by yourself."

"I will send for the old char-woman," replied Martha, "and we have the stranger gentleman, besides."

"Umph, umph—the stranger gentleman!" said Hildebrod to Nigel, whom he drew a little apart. "I fancy the captain has made the stranger gentleman's fortune when he was making a bold dash for his own. I can tell your honour—I must not say lordship—that I think my having chanced to give the greasy buff-and-iron scoundrel some hint of what I recommended to you to-day, has put him on this rough game. The better for you — you will get the cash without the father-in-law. — You will keep conditions, I trust?"

"I wish you had said nothing to any one of a scheme so absurd," said Nigel.

"Absurd!—Why, think you she will not have thee? Take her with the tear in her eye, man—take her with the tear in her eye. Let me hear from you to-morrow. Good-night, good-night — a nod is as good as a wink. I

Digitized by Google

must to my business of sealing and locking up. By the way, this horrid work has put all out of my head—Here is a fellow from Mr. Lowestoffe has been asking to see you. As he said his business was express, the Senate only made him drink a couple of flagons, and he was just coming to beat up your quarters when this breeze blew up.—Ahey, friend! there is Master Nigel Grahame."

A young man, dressed in a green plush jerkin, with a badge on the sleeve, and having the appearance of a waterman, approached and took Nigel aside while Duke Hildebrod went from place to place to exercise his authority, and to see the windows fastened, and the doors of the apartment locked up. The news communicated by Lowestoffe's messenger were not the most pleasant. They were intimated in a courteous whisper to Nigel, to the following effect:—That Master Lowestoffe prayed him to consult his safety by instantly leaving Whitefriars, for that a warrant from the Lord Chief-Justice had been issued out for apprehending him, and would be put in force to-morrow, by the assistance of a party of musketeers, a force which the Alsatians neither would nor dared to resist.

"And so, squire," said the aquatic emissary, "my wherry is to wait you at the Temple Stairs yonder, at five this morning, and, if you would give the blood-hounds the slip, why, you may."

"Why did not Master Lowestoffe write to me?" said Nigel.

"Alas! the good gentleman lies up in lavender for it himself, and has as little to do with pen and ink as if he were a parson."

"Did he send any token to me?" said Nigel.

"Token?—ay, marry did he—token enough, an I have not forgot it," said the fellow; then, giving a hoist to the waistband of his breeches, he said,—"Ay, I have it—you were to believe me, because your name was written with an O, for Grahame. Ay, that was it, I think.—Well, shall we meet in two hours, when tide turns, and go down the river like a twelve-oared barge?"

"Where is the King just now, knowest thou?" answered Lord Glenvarloch.

"The King? why, he went down to Greenwich yesterday by water, like a noble sovereign as he is, who will always float where he can. He was to have hunted this week, but that purpose is broken, they say; and the Prince, and the Duke, and all of them at Greenwich, are as merry as minnows."

"Well," replied Nigel, "I will be ready to go at five; do thou come hither to carry my baggage."

"Ay, ay, master," replied the fellow, and left the house, mixing himself with the disorderly attendants of Duke Hildebrod, who were now retiring. The potentate entreated Nigel to make fast the doors behind him, and, pointing to the female who sat by the expiring fire with her limbs outstretched, like one whom the hand of Death had already arrested, he whispered, "Mind your hits, and mind your bargain, or I will cut your bowstring for you before you can draw it."

Feeling deeply the ineffable brutality which could recommend the prosecuting such views over a wretch in such a condition, Lord Glenvarloch yet commanded his temper so far as to receive the advice in silence, and attend to the former part of it, by barring the door carefully behind Duke Hildebrod and his suite, with the tacit hope that he should never again see or hear of them. He then returned to the kitchen, in which the unhappy woman remained, her hands still clenched, her eyes fixed, and her limbs extended like those of a person in a trance. Much moved by her situation, and with the prospect which lay before her, he endeavoured to awaken her to existence by every means in his power, and at length apparently succeeded in dispelling her stupor, and attracting her attention. He then explained to her that he was in the act of leaving Whitefriars in a few hours—that his future destination was uncertain, but that he desired anxiously to know

Digitized by Google

whether he could contribute to her protection by apprizing any friend of her situation, or otherwise. With some difficulty she seemed to comprehend his meaning, and thanked him with her usual short ungracious manner. "He might mean well," she said, "but he ought to know that the miserable had no friends."

Nigel said, "He would not willingly be importunate, but, as he was about to leave the Friars——" She interrupted him—

"You are about to leave the Friars? I will go with you."

"You go with me!" exclaimed Lord Glenvarloch.

"Yes," she said, "I will persuade my father to leave this murdering den." But, as she spoke, the more perfect recollection of what had passed crowded on her mind. She hid her face in her hands, and burst out into a dreadful fit of sobs, moans, and lamentations, which terminated in hysterics, violent in proportion to the uncommon strength of her body and mind.

Lord Glenvarloch, shocked, confused, and inexperienced, was about to leave the house in quest of medical, or at least female assistance; but the patient, when the paroxysm had somewhat spent its force, held him fast by the sleeve with one hand, covering her face with the other, while a copious flood of tears came to relieve the emotions of grief by which she had been so violently agitated.

"Do not leave me," she said—"do not leave me, and call no one. I have never been in this way before, and would not now," she said, sitting upright, and wiping her eyes with her apron,—"would not now—but that—but that he loved *me*, if he loved nothing else that was human—To die so, and by such hands!"

And again the unhappy woman gave way to a paroxysm of sorrow, mingling her tears with sobbing, wailing, and all the abandonment of female grief, when at its utmost height. At length, she gradually recovered the austerity of her natural composure, and maintained it as if by a forcible exertion of resolution, repelling, as she spoke, the repeated returns of the hysterical affection, by such an effort as that by which epileptic patients are known to suspend the recurrence of their fits. Yet her mind, however resolved, could not so absolutely overcome the affection of her nerves, but that she was agitated by strong fits of trembling, which, for a minute or two at a time, shook her whole frame in a manner frightful to witness. Nigel forgot his own situation, and, indeed, every thing else, in the interest inspired by the unhappy woman before him—an interest which affected a proud spirit the more deeply, that she herself, with correspondent highness of mind, seemed determined to owe as little as possible either to the humanity or the pity of others.

"I am not wont to be in this way," she said,—"but—but—Nature will have power over the frail beings it has made. Over you, sir, I have some right; for, without you, I had not survived this awful night. I wish your aid had been either earlier or later—but you *have* saved my life, and you are bound to assist in making it endurable to me."

"If you will show me how it is possible," answered Nigel.

"You are going hence, you say, instantly—carry me with you," said the unhappy woman. "By my own efforts, I shall never escape from this wilderness of guilt and misery."

"Alas! what can I do for you?" replied Nigel. "My own way, and I must not deviate from it, leads me, in all probability, to a dungeon. I might, indeed, transport you from hence with me, if you could afterwards bestow yourself with any friend."

"Friend!" she exclaimed—"I have no friend—they have long since discarded us. A spectre arising from the dead were more welcome than I should be at the doors of those who have disclaimed us; and, if they were willing to restore their friendship to me now, I would despise it, because they withdrew it from him—from him"—(here she underwent strong but

Digitized by Google

suppressed agitation, and then added firmly)—"from *him* who lies yonder—I have no friend." Here she paused; and then suddenly, as if recollecting herself, added, "I have no friend, but I have that will purchase many—I have that which will purchase both friends and avengers.—It is well thought of; I must not leave it for a prey to cheats and ruffians.—Stranger, you must return to yonder room. Pass through it boldly to his—that is, to the sleeping apartment; push the bedstead aside; beneath each of the posts is a brass plate, as if to support the weight, but it is that upon the left, nearest to the wall, which must serve your turn—press the corner of the plate, and it will spring up and show a key-hole, which this key will open. You will then lift a concealed trap-door, and in a cavity of the floor you will discover a small chest. Bring it hither; it shall accompany our journey, and it will be hard if the contents cannot purchase me a place of refuge."

"But the door communicating with the kitchen has been locked by these people," said Nigel.

"True, I had forgot; they had their reasons for that, doubtless," answered she. "But the secret passage from your apartment is open, and you may go that way."

Lord Glenvarloch took the key, and, as he lighted a lamp to show him the way, she read in his countenance some unwillingness to the task imposed.

"You fear," she said—"there is no cause; the murderer and his victim are both at rest. Take courage, I will go with you myself—you cannot know the trick of the spring, and the chest will be too heavy for you."

"No fear, no fear," answered Lord Glenvarloch, ashamed of the construction she put upon a momentary hesitation, arising from a dislike to look upon what is horrible, often connected with those high-wrought minds which are the last to fear what is merely dangerous—"I will do your errand as you desire; but, for you, you must not—cannot go yonder."

"I can—I will," she said. "I am composed. You shall see that I am so." She took from the table a piece of unfinished sewing-work, and, with steadiness and composure, passed a silken thread into the eye of a fine needle.—"Could I have done that," she said, with a smile yet more ghastly than her previous look of fixed despair, "had not my heart and hand been both steady?"

She then led the way rapidly up stairs to Nigel's chamber, and proceeded through the secret passage with the same haste, as if she had feared her resolution might have failed her ere her purpose was executed. At the bottom of the stairs she paused a moment, before entering the fatal apartment, then hurried through with a rapid step to the sleeping chamber beyond, followed closely by Lord Glenvarloch, whose reluctance to approach the scene of butchery was altogether lost in the anxiety which he felt on account of the survivor of the tragedy.

Her first action was to pull aside the curtains of her father's bed. The bed-clothes were thrown aside in confusion, doubtless in the action of his starting from sleep to oppose the entrance of the villains into the next apartment. The hard mattress scarcely showed the slight pressure where the emaciated body of the old miser had been deposited. His daughter sank beside the bed, clasped her hands, and prayed to Heaven, in a short and affecting manner, for support in her affliction, and for vengeance on the villains who had made her fatherless. A low-muttered and still more brief petition, recommended to Heaven the soul of the sufferer, and invoked pardon for his sins, in virtue of the great Christian atonement.

This duty of piety performed, she signed to Nigel to aid her; and, having pushed aside the heavy bedstead, they saw the brass plate which Martha had described. She pressed the spring, and, at once, the plate starting up showed the key-hole, and a large iron ring used in lifting the trap-door, which, when raised, displayed the strong-box, or small chest, she had mentioned, and which proved indeed so very weighty, that it might perhaps

Digitized by Google

have been scarcely possible for Nigel, though a very strong man, to have raised it without assistance.

Having replaced every thing as they had found it, Nigel, with such help as his companion was able to afford, assumed his load, and made a shift to carry it into the next apartment, where lay the miserable owner, insensible to sounds and circumstances, which, if any thing could have broken his long last slumber, would certainly have done so.

His unfortunate daughter went up to his body, and had even the courage to remove the sheet which had been decently disposed over it. She put her hand on the heart, but there was no throb — held a feather to the lips, but there was no motion — then kissed with deep reverence the starting veins of the pale forehead, and then the emaciated hand.

"I would you could hear me," she said, — "Father! I would you could hear me swear, that, if I now save what you most valued on earth, it is only to assist me in obtaining vengeance for your death!"

She replaced the covering, and, without a tear, a sigh, or an additional word of any kind, renewed her efforts, until they conveyed the strong-box betwixt them into Lord Glenvarloch's sleeping apartment. "It must pass," she said, "as part of your baggage. I will be in readiness so soon as the waterman calls."

She retired; and Lord Glenvarloch, who saw the hour of their departure approach, tore down a part of the old hanging to make a covering, which he corded upon the trunk, lest the peculiarity of its shape, and the care with which it was banded and counter-banded with bars of steel, might afford suspicions respecting the treasure which it contained. Having taken this measure of precaution, he changed the rascally disguise, which he had assumed on entering Whitefriars, into a suit becoming his quality, and then, unable to sleep, though exhausted with the events of the night, he threw himself on his bed to await the summons of the waterman.

Chapter the Twenty-Sixth.

> Give us good voyage, gentle stream—we stun not
> Thy sober ear with sounds of revelry;
> Wake not the slumbering echoes of thy banks
> With voice of flute and horn—we do but seek
> On the broad pathway of thy swelling bosom
> To glide in silent safety.
>
> THE DOUBLE BRIDAL.

GRAY, or rather yellow light, was beginning to twinkle through the fogs of Whitefriars, when a low tap at the door of the unhappy miser announced to Lord Glenvarloch the summons of the boatman. He found at the door the man whom he had seen the night before, with a companion.

"Come, come, master, let us get afloat," said one of them in a rough impressive whisper, "time and tide wait for no man."

"They shall not wait for me," said Lord Glenvarloch; "but I have some things to carry with me."

"Ay, ay — no man will take a pair of oars now, Jack, unless he means to load the wherry like a six-horse waggon. When they don't want to shift the whole kitt, they take a sculler, and be d—d to them. — Come, come, where be your rattle-traps?"

One of the men was soon sufficiently loaded, in his own estimation at least, with Lord Glenvarloch's mail and its accompaniments, with which

Digitized by Google

burden he began to trudge towards the Temple Stairs. His comrade, who seemed the principal, began to handle the trunk which contained the miser's treasure, but pitched it down again in an instant, declaring, with a great oath, that it was as reasonable to expect a man to carry Paul's on his back. The daughter of Trapbois, who had by this time joined them, muffled up in a long dark hood and mantle, exclaimed to Lord Glenvarloch — "Let them leave it if they will — let them leave it all; let us but escape from this horrible place."

We have mentioned, somewhere, that Nigel was a very athletic young man, and, impelled by a strong feeling of compassion and indignation, he showed his bodily strength singularly on this occasion, by seizing on the ponderous strong-box, and, by means of the rope he had cast around it, throwing it on his shoulders, and marching resolutely forward under a weight, which would have sunk to the earth three young gallants, at the least, of our degenerate day. The waterman followed him in amazement, calling out, "Why, master, master, you might as well gie me t'other end on't!" and anon offered his assistance to support it in some degree behind, which, after the first minute or two, Nigel was fain to accept. His strength was almost exhausted when he reached the wherry, which was lying at the Temple Stairs according to appointment; and, when he pitched the trunk into it, the weight sank the bow of the boat so low in the water as well-nigh to overset it.

"We shall have as hard a fare of it," said the waterman to his companion, "as if we were ferrying over an honest bankrupt with all his secreted goods —Ho, ho! good woman, what are you stepping in for? — our gunwale lies deep enough in the water without live lumber to boot."

"This person comes with me," said Lord Glenvarloch; "she is for the present under my protection."

"Come, come, master," rejoined the fellow, "that is out of my commission. You must not double my freight on me — she may go by the land — and, as for protection, her face will protect her from Berwick to the Land's End."

"You will not except at my doubling the loading, if I double the fare?" said Nigel, determined on no account to relinquish the protection of this unhappy woman, for which he had already devised some sort of plan, likely now to be baffled by the characteristic rudeness of the Thames watermen.

"Ay, by G—, but I will except, though," said the fellow with the green plush jacket; "I will overload my wherry neither for love nor money — I love my boat as well as my wife, and a thought better."

"Nay, nay, comrade," said his mate, "that is speaking no true water language. For double fare we are bound to row a witch in her eggshell if she bid us; and so pull away, Jack, and let us have no more prating."

They got into the stream-way accordingly, and, although heavily laden, began to move down the river with reasonable speed.

The lighter vessels which passed, overtook, or crossed them in their course, failed not to assail them with the boisterous raillery, which was then called water-wit; for which the extreme plainness of Mistress Martha's features, contrasted with the youth, handsome figure, and good looks of Nigel, furnished the principal topics; while the circumstance of the boat being somewhat overloaded, did not escape their notice. They were hailed successively, as a grocer's wife upon a party of pleasure with her eldest apprentice — as an old woman carrying her grandson to school — and as a young strapping Irishman, conveying an ancient maiden to Dr. Rigmarole's at Redriffe, who buckles beggars for a tester and a dram of Geneva. All this abuse was retorted in a similar strain of humour by Greenjacket and his companion, who maintained the war of wit with the same alacrity with hich they were assailed.

Meanwhile, Lord Glenvarloch asked his desolate companion if she had

Digitized by Google

thought on any place where she could remain in safety with her property She confessed in more detail than formerly, that her father's character had left her no friends; and that, from the time he had betaken himself to Whitefriars, to escape certain legal consequences of his eager pursuit of gain, she had lived a life of total seclusion; not associating with the society which the place afforded, and, by her residence there, as well as her father's parsimony, effectually cut off from all other company. What she now wished, was, in the first place, to obtain the shelter of a decent lodging, and the countenance of honest people, however low in life, until she should obtain legal advice as to the mode of obtaining justice on her father's murderer. She had no hesitation to charge the guilt upon Colepepper, commonly called Peppercull,) whom she knew to be as capable of any act of treacherous cruelty, as he was cowardly, where actual manhood was required. He had been strongly suspected of two robberies before, one of which was coupled with an atrocious murder. He had, she intimated, made pretensions to her hand as the easiest and safest way of obtaining possession of her father's wealth; and, on her refusing his addresses, if they could be termed so, in the most positive terms, he had thrown out such obscure hints of vengeance as, joined with some imperfect assaults upon the house, had kept her in frequent alarm, both on her father's account and her own.

Nigel, but that his feeling of respectful delicacy to the unfortunate woman forbade him to do so, could here have communicated a circumstance corroborative of her suspicions, which had already occurred to his own mind. He recollected the hint that old Hildebrod threw forth on the preceding night, that some communication betwixt himself and Colepepper had hastened the catastrophe. As this communication related to the plan which Hildebrod had been pleased to form, of promoting a marriage betwixt Nigel himself and the rich heiress of Trapbois, the fear of losing an opportunity not to be regained, together with the mean malignity of a low-bred ruffian, disappointed in a favourite scheme, was most likely to instigate the bravo to the deed of violence which had been committed. The reflection that his own name was in some degree implicated with the causes of this horrid tragedy, doubled Lord Glenvarloch's anxiety in behalf of the victim whom he had rescued, while at the same time he formed the tacit resolution, that, so soon as his own affairs were put upon some footing, he would contribute all in his power towards the investigation of this bloody affair.

After ascertaining from his companion that she could form no better plan of her own, he recommended to her to take up her lodging, for the time, at the house of his old landlord, Christie, the ship-chandler, at Paul's Wharf, describing the decency and honesty of that worthy couple, and expressing his hopes that they would receive her into their own house, or recommend her at least to that of some person for whom they would be responsible, until she should have time to enter upon other arrangements for herself.

The poor woman received advice, so grateful to her in her desolate condition, with an expression of thanks, brief indeed, but deeper than any thing had yet extracted from the austerity of her natural disposition.

Lord Glenvarloch then proceeded to inform Martha, that certain reasons, connected with his personal safety, called him immediately to Greenwich, and, therefore, it would not be in his power to accompany her to Christie's house, which he would otherwise have done with pleasure; but, tearing a leaf from his tablet, he wrote on it a few lines, addressed to his landlord, as a man of honesty and humanity, in which he described the bearer as a person who stood in singular necessity of temporal protection and good advice, for which her circumstances enabled her to make ample acknowledgment. He, therefore, requested John Christie, as his old and good friend, to afford her the shelter of his roof for a short time; or, if that might not be consistent with his convenience, at least to direct her to a

Digitized by Google

proper lodging—and, finally, he imposed on him the additional, and somewhat more difficult commission, to recommend her to the counsel and services of an honest, at least a reputable and skilful attorney, for the transacting some law business of importance. This note he subscribed with his real name, and, delivering it to his *protégée*, who received it with another deeply-uttered "I thank you," which spoke the sterling feelings of her gratitude better than a thousand combined phrases, he commanded the watermen to pull in for Paul's Wharf, which they were now approaching.

"We have not time," said Green-jacket; "we cannot be stopping every instant."

But, upon Nigel insisting upon his commands being obeyed, and adding, that it was for the purpose of putting the lady ashore, the waterman declared he would rather have her room than her company, and put the wherry alongside of the wharf accordingly. Here two of the porters who ply in such places were easily induced to undertake the charge of the ponderous strong-box, and at the same time to guide the owner to the well-known mansion of John Christie, with whom all who lived in that neighbourhood were perfectly acquainted.

The boat, much lightened of its load, went down the Thames at a rate increased in proportion. But we must forbear to pursue her in her voyage for a few minutes, since we have previously to mention the issue of Lord Glenvarloch's recommendation.

Mistress Martha Trapbois reached the shop in perfect safety, and was about to enter it, when a sickening sense of the uncertainty of her situation, and of the singularly painful task of telling her story, came over her so strongly, that she paused a moment at the very threshold of her proposed place of refuge, to think in what manner she could best second the recommendation of the friend whom Providence had raised up to her. Had she possessed that knowledge of the world, from which her habits of life had completely excluded her, she might have known that the large sum of money which she brought along with her, might, judiciously managed, have been a passport to her into the mansions of nobles, and the palaces of princes. But, however conscious of its general power, which assumes so many forms and complexions, she was so inexperienced as to be most unnecessarily afraid that the means by which the wealth had been acquired, might exclude its inheritrix from shelter even in the house of an humble tradesman.

While she thus delayed, a more reasonable cause for hesitation arose, in a considerable noise and altercation within the house, which grew louder and louder as the disputants issued forth upon the street or lane before the door.

The first who entered upon the scene was a tall, raw-boned, hard-favoured man, who stalked out of the shop hastily, with a gait like that of a Spaniard in a passion, who, disdaining to add speed to his locomotion by running, only condescends, in the utmost extremity of his angry haste, to add length to his stride. He faced about, so soon as he was out of the house, upon his pursuer, a decent-looking, elderly, plain tradesman — no less than John Christie himself, the owner of the shop and tenement, by whom he seemed to be followed, and who was in a state of agitation more than is usually expressed by such a person.

"I'll hear no more on't," said the personage who first appeared on the scene.—"Sir, I will hear no more on it. Besides being a most false and impudent figment, as I can testify — it is *Scandaalum Magnaatum*, sir — *Scandaalum Magnaatum*," he reiterated with a broad accentuation of the first vowel, well known in the Colleges of Edinburgh and Glasgow, which we can only express in print by doubling the said first of letters and of vowels, and which would have cheered the cockles of the reigning monarch had he been within hearing,—as he was a severer stickler for what he deemed the genuine pronunciation of the Roman tongue, than for any of the royal

Digitized by Google

prerogatives, for which he was at times disposed to insist so strenuously in his speeches to Parliament.

"I care not an ounce of rotten cheese," said John Christie in reply, "what you call it — but it is TRUE; and I am a free Englishman, and have right to speak the truth in my own concerns; and your master is little better than a villain, and you no more than a swaggering coxcomb, whose head I will presently break, as I have known it well broken before on lighter occasion."

And, so saying, he flourished the paring-shovel which usually made clean the steps of his little shop, and which he had caught up as the readiest weapon of working his foeman damage, and advanced therewith upon him. The cautious Scot (for such our readers must have already pronounced him, from his language and pedantry) drew back as the enraged ship-chandler approached, but in a surly manner, and bearing his hand on his sword-hilt rather in the act of one who was losing habitual forbearance and caution of deportment, than as alarmed by the attack of an antagonist inferior to himself in youth, strength, and weapons.

"Bide back," he said, "Maister Christie—I say bide back, and consult your safety, man. I have evited striking you in your ain house under muckle provocation, because I am ignorant how the laws here may pronounce respecting burglary and hame-sucken, and such matters; and, besides, I would not willingly hurt ye, man, e'en on the causeway, that is free to us baith, because I mind your kindness of lang syne, and partly consider ye as a poor deceived creature. But deil d—n me, sir, and I am not wont to swear, but if you touch my Scotch shouther with that shule of yours, I will make six inches of my Andrew Ferrara deevilish intimate with your guts, neighbour."

And therewithal, though still retreating from the brandished shovel, he made one-third of the basket-hilted broadsword which he wore, visible from the sheath. The wrath of John Christie was abated, either by his natural temperance of disposition, or perhaps in part by the glimmer of cold steel, which flashed on him from his adversary's last action.

"I would do well to cry clubs on thee, and have thee ducked at the wharf," he said, grounding his shovel, however, at the same time, "for a paltry swaggerer, that would draw thy bit of iron there on an honest citizen before his own door; but get thee gone, and reckon on a salt eel for thy supper, if thou shouldst ever come near my house again. I wish it had been at the bottom of Thames when it first gave the use of its roof to smooth-faced, oily-tongued, double-minded Scots thieves."

"It's an ill bird that fouls its own nest," replied his adversary, not perhaps the less bold that he saw matters were taking the turn of a pacific debate; "and a pity it is that a kindly Scot should ever have married in foreign parts, and given life to a purse-proud, pudding-headed, fat-gutted, lean-brained Southron, e'en such as you, Maister Christie. But fare ye weel — fare ye weel, for ever and a day; and, if you quarrel wi' a Scot again, man, say as mickle ill o' himsell as you like, but say nane of his patron or of his countrymen, or it will scarce be your flat cap that will keep your lang lugs from the sharp abridgment of a Highland whinger, man."

"And if you continue your insolence to me before my own door, were it but two minutes longer," retorted John Christie, "I will call the constable, and make your Scottish ankles acquainted with an English pair of stocks."

So saying, he turned to retire into his shop with some show of victory; for his enemy, whatever might be his innate valour, manifested no desire to drive matters to extremity—conscious, perhaps, that whatever advantage he might gain in single combat with John Christie, would be more than overbalanced by incurring an affair with the constituted authorities of Old England, not at that time apt to be particularly favourable to their new fellow-subjects, in the various successive broils which were then constantly

Digitized by Google

taking place between the individuals of two proud nations, who still retained a stronger sense of their national animosity during centuries, than of their late union for a few years under the government of the same prince.

Mrs. Martha Trapbois had dwelt too long in Alsatia, to be either surprised or terrified at the altercation she had witnessed. Indeed, she only wondered that the debate did not end in some of those acts of violence by which they were usually terminated in the Sanctuary. As the disputants separated from each other, she, who had no idea that the cause of the quarrel was more deeply rooted than in the daily scenes of the same nature which she had heard of or witnessed, did not hesitate to stop Master Christie in his return to his shop, and present to him the letter which Lord Glenvarloch had given to her. Had she been better acquainted with life and its business, she would certainly have waited for a more temperate moment; and she had reason to repent of her precipitation, when, without saying a single word, or taking the trouble to gather more of the information contained in the letter than was expressed in the subscription, the incensed ship-chandler threw it down on the ground, trampled it in high disdain, and, without addressing a single word to the bearer, except, indeed, something much more like a hearty curse than was perfectly consistent with his own grave appearance, he retired into his shop, and shut the hatch-door.

It was with the most inexpressible anguish that the desolate, friendless, and unhappy female, thus beheld her sole hope of succour, countenance, and protection, vanish at once, without being able to conceive a reason; for, to do her justice, the idea that her friend, whom she knew by the name of Nigel Grahame, had imposed on her—a solution which might readily have occurred to many in her situation—never once entered her mind. Although it was not her temper easily to bend her mind to entreaty, she could not help exclaiming, after the ireful and retreating ship-chandler,—"Good Master, hear me but a moment! for mercy's sake, for honesty's sake!"

"Mercy and honesty from him, mistress!" said the Scot, who, though he essayed not to interrupt the retreat of his antagonist, still kept stout possession of the field of action, "ye might as weel expect brandy from beanstalks, or milk from a crag of blue whunstane. The man is mad, horn mad, to boot."

"I must have mistaken the person to whom the letter was addressed, then;" and, as she spoke, Mistress Martha Trapbois was in the act of stooping to lift the paper which had been so uncourteously received. Her companion, with natural civility, anticipated her purpose; but, what was not quite so much in etiquette, he took a sly glance at it as he was about to hand it to her, and his eye having caught the subscription, he said, with surprise, "Glenvarloch—Nigel Olifaunt of Glenvarloch? Do you know the Lord Glenvarloch, mistress?"

"I know not of whom you speak," said Mrs. Martha, peevishly. "I had that paper from one Master Nigel Gram."

"Nigel Grahame!—umph.—Oh, ay, very true—I had forgot," said the Scotsman. "A tall, well-set young man, about my height; bright blue eyes like a hawk's; a pleasant speech, something leaning to the kindly north-country accentuation, but not much, in respect of his having been resident abroad?"

"All this is true—and what of it all?" said the daughter of the miser.

"Hair of my complexion?"

"Yours is red," replied she.

"I pray you, peace," said the Scotsman. "I was going to say—of my complexion, but with a deeper shade of the chestnut. Weel, mistress, if I have guessed the man aright, he is one with whom I am, and have been, intimate and familiar,—nay, I may truly say I have done him much service in my time, and may live to do him more. I had indeed a sincere goodwill for him, and I doubt he has been much at a loss since we parted; but

Digitized by Google

the fault is not mine. Wherefore, as this letter will not avail you with him to whom it is directed, you may believe that Heaven hath sent it to me, who have a special regard for the writer — I have, besides, as much mercy and honesty within me as a man can weel make his bread with, and am willing to aid any distressed creature, that is my friend's friend, with my counsel, and otherwise, so that I am not put to much charges, being in a strange country, like a poor lamb that has wandered from its ain native hirsel, and leaves a tait of its woo' in every d—d Southron bramble that comes across it." While he spoke thus, he read the contents of the letter, without waiting for permission, and then continued, — "And so this is all that you are wanting, my dove? nothing more than safe and honourable lodging, and sustenance, upon your own charges."

"Nothing more," said she. "If you are a man and a Christian, you will help me to what I need so much."

"A man I am," replied the formal Caledonian, "e'en sic as ye see me; and a Christian I may call myself, though unworthy, and though I have heard little pure doctrine since I came hither — a' polluted with men's devices — ahem! Weel, and if ye be an honest woman," (here he peeped under her muffler,) "as an honest woman ye seem likely to be—though, let me tell you, they are a kind of cattle not so rife in the streets of this city as I would desire them—I was almost strangled with my own band by twa rampallians, wha wanted yestreen, nae farther gane, to harle me into a change-house — however, if ye be a decent honest woman," (here he took another peep at features certainly bearing no beauty which could infer suspicion,) "as decent and honest ye seem to be, why, I will advise you to a decent house, where you will get douce, quiet entertainment, on reasonable terms, and the occasional benefit of my own counsel and direction—that is, from time to time, as my other avocations may permit."

"May I venture to accept of such an offer from a stranger?" said Martha, with natural hesitation.

"Troth, I see nothing to hinder you, mistress," replied the bony Scot; "ye can but see the place, and do after as ye think best. Besides, we are nae such strangers, neither; for I know your friend, and you, it's like, know mine, whilk knowledge, on either hand, is a medium of communication between us, even as the middle of the string connecteth its twa ends or extremities. But I will enlarge on this farther as we pass along, gin ye list to bid your twa lazy loons of porters there lift up your little kist between them, whilk ae true Scotsman might carry under his arm. Let me tell you, mistress, ye will soon make a toom pock-end of it in Lon'on, if you hire twa knaves to do the work of ane."

So saying, he led the way, followed by Mistress Martha Trapbois, whose singular destiny, though it had heaped her with wealth, had left her, for the moment, no wiser counsellor, or more distinguished protector, than honest Richie Moniplies, a discarded serving-man.

Digitized by Google

Chapter the Twenty-Seventh.

This way lie safety and a sure retreat;
Yonder lie danger, shame, and punishment,
Most welcome danger then — Nay, let me say,
Though spoke with swelling heart — welcome e'en shame,
And welcome punishment — for, call me guilty
I do but pay the tax that's due to justice;
And call me guiltless, then that punishment
Is shame to those alone who do inflict it.

THE TRIBUNAL.

We left Lord Glenvarloch, to whose fortunes our story chiefly attaches itself, gliding swiftly down the Thames. He was not, as the reader may have observed, very affable in his disposition, or apt to enter into conversation with those into whose company he was casually thrown. This was, indeed, an error in his conduct, arising less from pride, though of that feeling we do not pretend to exculpate him, than from a sort of bashful reluctance to mix in the conversation of those with whom he was not familiar. It is a fault only to be cured by experience and knowledge of the world, which soon teaches every sensible and acute person the important lesson, that amusement, and, what is of more consequence, that information and increase of knowledge, are to be derived from the conversation of every individual whatsoever, with whom he is thrown into a natural train of communication. For ourselves, we can assure the reader—and perhaps, if we have ever been able to afford him amusement, it is owing in a great degree to this cause — that we never found ourselves in company with the stupidest of all possible companions in a post-chaise, or with the most arrant cumber-corner that ever occupied a place in the mail-coach, without finding, that, in the course of our conversation with him, we had some ideas suggested to us, either grave or gay, or some information communicated in the course of our journey, which we should have regretted not to have learned, and which we should be sorry to have immediately forgotten. But Nigel was somewhat immured within the Bastile of his rank, as some philosopher (Tom Paine, we think) has happily enough expressed that sort of shyness which men of dignified situations are apt to be beset with, rather from not exactly knowing how far, or with whom, they ought to be familiar, than from any real touch of aristocratic pride. Besides, the immediate pressure of our adventurer's own affairs was such as exclusively to engross his attention.

He sat, therefore, wrapt in his cloak, in the stern of the boat, with his mind entirely bent upon the probable issue of the interview with his Sovereign, which it was his purpose to seek; for which abstraction of mind he may be fully justified, although perhaps, by questioning the watermen who were transporting him down the river, he might have discovered matters of high concernment to him.

At any rate, Nigel remained silent till the wherry approached the town of Greenwich, when he commanded the men to put in for the nearest landing place, as it was his purpose to go ashore there, and dismiss them from farther attendance.

"That is not possible," said the fellow with the green jacket, who, as we have already said, seemed to take on himself the charge of pilotage. "We must go," he continued, "to Gravesend, where a Scottish vessel, which dropt down the river last tide for the very purpose, lies with her anchor-a-peak, waiting to carry you to your own dear northern country. Your hammock is slung and all is ready for you, and you talk of going ashore at Greenwich, as seriously as if such a thing were possible!"

"I see no impossibility," said Nigel, "in your landing me where I desire

Digitized by Google

to be landed; but very little possibility of your carrying me any where I am not desirous of going."

"Why, whether do you manage the wherry, or we, master?" asked Green-jacket, in a tone betwixt jest and earnest; "I take it she will go the way we row her."

"Ay," retorted Nigel, "but I take it you will row her on the course I direct you, otherwise your chance of payment is but a poor one."

"Suppose we are content to risk that," said the undaunted waterman, "I wish to know how you, who talk so big—I mean no offence, master, but you *do* talk big—would help yourself in such a case?"

"Simply thus," answered Lord Glenvarloch—"You saw me, an hour since, bring down to the boat a trunk that neither of you could lift. If we are to contest the destination of our voyage, the same strength which tossed that chest into the wherry, will suffice to fling you out of it; wherefore, before we begin the scuffle, I pray you to remember, that, whither I would go, there I will oblige you to carry me."

"Gramercy for your kindness," said Green-jacket; "and now mark me in return. My comrade and I are two men—and you, were you as stout as George-a-Green, can pass but for one; and two, you will allow, are more than a match for one. You mistake your reckoning, my friend."

"It is you who mistake," answered Nigel, who began to grow warm; "it is I who am three to two, sirrah—I carry two men's lives at my girdle."

So saying, he opened his cloak and showed the two pistols which he had disposed at his girdle. Green-jacket was unmoved at the display.

"I have got," said he, "a pair of barkers that will match yours," and he showed that he also was armed with pistols; "so you may begin as soon as ye list."

"Then," said Lord Glenvarloch, drawing forth and cocking a pistol, "the sooner the better. Take notice, I hold you as a ruffian, who have declared you will put force on my person; and that I will shoot you through the head if you do not instantly put me ashore at Greenwich."

The other waterman, alarmed at Nigel's gesture, lay upon his oar; but Green-jacket replied coolly—"Look you, master, I should not care a tester to venture a life with you on this matter; but the truth is, I am employed to do you good, and not to do you harm."

"By whom are you employed?" said the Lord Glenvarloch; "or who dare concern themselves in me, or my affairs, without my authority?"

"As to that," answered the waterman, in the same tone of indifference, "I shall not show my commission. For myself, I care not, as I said, whether you land at Greenwich to get yourself hanged, or go down to get aboard the Royal Thistle, to make your escape to your own country; you will be equally out of my reach either way. But it is fair to put the choice before you."

"My choice is made," said Nigel. "I have told you thrice already it is my pleasure to be landed at Greenwich."

"Write it on a piece of paper," said the waterman, "that such is your positive will; I must have something to show to my employers, that the transgression of their orders lies with yourself, not with me."

"I choose to hold this trinket in my hand for the present," said Nigel, showing his pistol, "and will write you the acquittance when I go ashore."

"I would not go ashore with you for a hundred pieces," said the waterman. "Ill luck has ever attended you, except in small gaming; do me fair justice, and give me the testimony I desire. If you are afraid of foul play while you write it, you may hold my pistols, if you will." He offered the weapons to Nigel accordingly, who, while they were under his control, and all possibility of his being taken at advantage was excluded, no longer hesitated to give the waterman an acknowledgment, in the following terms:—

"Jack in the Green, with his mate, belonging to the wherry called the

Digitized by Google

Jolly Raven, have done their duty faithfully by me, landing me at Greenwich by my express command; and being themselves willing and desirous to carry me on board the Royal Thistle, presently lying at Gravesend." Having finished this acknowledgment, which he signed with the letters, N. O. G. as indicating his name and title, he again requested to know of the waterman, to whom he delivered it, the name of his employers.

"Sir," replied Jack in the Green, "I have respected your secret, do not you seek to pry into mine. It would do you no good to know for whom I am taking this present trouble; and, to be brief, you shall not know it—and, if you will fight in the quarrel, as you said even now, the sooner we begin the better. Only this you may be cock-sure of, that we designed you no harm, and that, if you fall into any, it will be of your own wilful seeking." As he spoke, they approached the landing-place, where Nigel instantly jumped ashore. The waterman placed his small mail-trunk on the stairs, observing that there were plenty of spare hands about, to carry it where he would.

"We part friends, I hope, my lads," said the young nobleman, offering at the same time a piece of money more than double the usual fare, to the boatmen.

"We part as we met," answered Green-jacket; "and, for your money, I am paid sufficiently with this bit of paper. Only, if you owe me any love for the cast I have given you, I pray you not to dive so deep into the pockets of the next apprentice that you find fool enough to play the cavalier.—And you, you greedy swine," said he to his companion, who still had a longing eye fixed on the money which Nigel continued to offer, "push off, or, if I take a stretcher in hand, I'll break the knave's pate of thee." The fellow pushed off, as he was commanded, but still could not help muttering, "This was entirely out of watermen's rules."

Glenvarloch, though without the devotion of the "injured Thales" of the moralist, to the memory of that great princess, had now attained

"The hallow'd soil which gave Eliza birth,"

whose halls were now less respectably occupied by her successor. It was not, as has been well shown by a late author, that James was void either of parts or of good intentions; and his predecessor was at least as arbitrary in effect as he was in theory. But, while Elizabeth possessed a sternness of masculine sense and determination which rendered even her weaknesses, some of which were in themselves sufficiently ridiculous, in a certain degree respectable, James, on the other hand, was so utterly devoid of "firm resolve," so well called by the Scottish bard,

"The stalk of carle-hemp in man,"

that even his virtues and his good meaning became laughable, from the whimsical uncertainty of his conduct; so that the wisest things he ever said, and the best actions he ever did, were often touched with a strain of the ludicrous and fidgety character of the man. Accordingly, though at different periods of his reign he contrived to acquire with his people a certain degree of temporary popularity, it never long outlived the occasion which produced it; so true it is, that the mass of mankind will respect a monarch stained with actual guilt, more than one whose foibles render him only ridiculous.

To return from this digression, Lord Glenvarloch soon received, as Green-jacket had assured him, the offer of an idle bargeman to transport his baggage where he listed; but that *where* was a question of momentary doubt. At length, recollecting the necessity that his hair and beard should be properly arranged before he attempted to enter the royal presence, and desirous, at the same time, of obtaining some information of the motions of the Sovereign and of the Court, he desired to be guided to the next barber's

Digitized by Google

shop, which we have already mentioned as the place where news of every kind circled and centred. He was speedily shown the way to such an emporium of intelligence, and soon found he was likely to hear all he desired to know, and much more, while his head was subjected to the art of a nimble tonsor, the glibness of whose tongue kept pace with the nimbleness of his fingers, while he ran on, without stint or stop, in the following excursive manner:—

"The Court here, Master?—yes, master—much to the advantage of trade—good custom stirring. His Majesty loves Greenwich—hunts every morning in the Park—all decent persons admitted that have the entries of the Palace—no rabble—frightened the King's horse with their hallooing, the uncombed slaves.—Yes, sir, the beard more peaked? Yes, master, so it is worn. I know the last cut—dress several of the courtiers—one valet-of-the-chamber, two pages of the body, the clerk of the kitchen, three running footmen, two dog-boys, and an honourable Scottish knight, Sir Munko Malgrowler."

"Malagrowther, I suppose?" said Nigel, thrusting in his conjectural emendation, with infinite difficulty, betwixt two clauses in the barber's text.

"Yes, sir—Malcrowder, sir, as you say, sir—hard names the Scots have, sir, for an English mouth. Sir Munko is a handsome person, sir—perhaps you know him—bating the loss of his fingers, and the lameness of his leg, and the length of his chin. Sir, it takes me one minute, twelve seconds, more time to trim that chin of his, than any chin that I know in the town of Greenwich, sir. But he is a very comely gentleman, for all that; and a pleasant—a very pleasant gentleman, sir—and a good-humoured, saving that he is so deaf he can never hear good of any one, and so wise, that he can never believe it; but he is a very good-natured gentleman for all that, except when one speaks too low, or when a hair turns awry.—Did I graze you, sir? We shall put it to rights in a moment, with one drop of styptic—my styptic, or rather my wife's, sir—She makes the water herself. One drop of the styptic, sir, and a bit of black taffeta patch, just big enough to be the saddle to a flea, sir—Yes, sir, rather improves than otherwise. The Prince had a patch the other day, and so had the Duke; and, if you will believe me, there are seventeen yards three quarters of black taffeta already cut into patches for the courtiers."

"But Sir Mungo Malagrowther?" again interjected Nigel, with difficulty.

"Ay, ay, sir—Sir Munko, as you say; a pleasant, good-humoured gentleman as ever—To be spoken with, did you say? Oh ay, easily to be spoken withal, that is, as easily as his infirmity will permit. He will presently, unless some one hath asked him forth to breakfast, be taking his bone of broiled beef at my neighbour Ned Kilderkin's yonder, removed from over the way. Ned keeps an eating-house, sir, famous for pork-griskins; but Sir Munko cannot abide pork, no more than the King's most Sacred Majesty,* nor my Lord Duke of Lennox, nor Lord Dalgarno,—nay, I am sure, sir, if I touched you this time, it was your fault, not mine.—But a single drop of the styptic, another little patch that would make a doublet for a flea, just under the left moustache; it will become you when you smile, sir, as well as a dimple; and if you would salute your fair mistress—but I beg pardon, you are a grave gentleman, very grave to be so young.—Hope I have given no offence; it is my duty to entertain customers—my duty, sir, and my pleasure—Sir Munko Malcrowther?—yes, sir, I dare say he is at this moment in Ned's eating-house, for few folks ask him out, now Lord Huntinglen is gone to London. You will get touched again—yes, sir—there you shall find him with his can of single ale, stirred with a sprig of rosemary, for he

* The Scots, till within the last generation, disliked swine's flesh as an article of food as much as the Highlanders do at present. It was remarked as extraordinary rapacity, when the Border depredators condescended to make prey of the accursed race, whom the fiend made his habitation. Ben Jonson, in drawing James's character, says, he loved "no part of a swine."

Digitized by Google

never drinks strong potations, sir, unless to oblige Lord Huntinglen — take heed, sir —or any other person who asks him forth to breakfast—but single beer he always drinks at Ned's, with his broiled bone of beef or mutton— or, it may be, lamb at the season — but not pork, though Ned is famous for his griskins. But the Scots never eat pork—strange that? some folks think they are a sort of Jews. There is a resemblance, sir—Do you not think so? Then they call our most gracious Sovereign the second Solomon, and Solomon, you know, was King of the Jews; so the thing bears a face, you see. I believe, sir, you will find yourself trimmed now to your content. I will be judged by the fair mistress of your affections. Crave pardon—no offence, I trust. Pray, consult the glass—one touch of the crisping tongs, to reduce this straggler.—Thank your munificence, sir—hope your custom while you stay in Greenwich. Would you have a tune on that ghittern, to put your temper in concord for the day? — Twang, twang — twang, twang, dillo. Something out of tune, sir — too many hands to touch it — we cannot keep these things like artists. Let me help you with your cloak, sir—yes, sir— You would not play yourself, sir, would you?—Way to Sir Munko's eating-house? — Yes, sir; but it is Ned's eating-house, not Sir Munko's. — The knight, to be sure, eats there, and that makes it his eating-house in some sense, sir — ha, ha! Yonder it is, removed from over the way, new white-washed posts, and red lattice — fat man in his doublet at the door — Ned himself, sir—worth a thousand pounds, they say—better singeing pig's faces than trimming courtiers — but ours is the less mechanical vocation.—Farewell, sir; hope your custom." So saying, he at length permitted Nigel to depart, whose ears, so long tormented with his continued babble, tingled when it had ceased, as if a bell had been rung close to them for the same space of time.

Upon his arrival at the eating-house, where he proposed to meet with Sir Mungo Malagrowther, from whom, in despair of better advice, he trusted to receive some information as to the best mode of introducing himself into the royal presence, Lord Glenvarloch found, in the host with whom he communed, the consequential taciturnity of an Englishman well to pass in the world. Ned Kilderkin spoke as a banker writes, only touching the needful. Being asked if Sir Mungo Malagrowther was there? he replied, No. Being interrogated, whether he was expected? he said, Yes. And, being required to say *when* he was expected, he answered, Presently. As Lord Glenvarloch next inquired, whether he himself could have any breakfast? the landlord wasted not even a syllable in reply, but, ushering him into a neat room where there were several tables, he placed one of them before an arm-chair, and beckoning Lord Glenvarloch to take possession, he set before him, in a very few minutes, a substantial repast of roast-beef, together with a foaming tankard, to which refreshment the keen air of the river disposed him, notwithstanding his mental embarrassments, to do much honour.

While Nigel was thus engaged in discussing his commons, but raising his head at the same time whenever he heard the door of the apartment open, eagerly desiring the arrival of Sir Mungo Malagrowther, (an event which had seldom been expected by any one with so much anxious interest,) a personage, as it seemed, of at least equal importance with the knight, entered into the apartment, and began to hold earnest colloquy with the publican, who thought proper to carry on the conference on his side unbonneted. This important gentleman's occupation might be guessed from his dress. A milk-white jerkin, and hose of white kersey; a white apron twisted around his body in the manner of a sash, in which, instead of a warlike dagger, was stuck a long-bladed knife, hilted with buck's-horn; a white nightcap on his head, under which his hair was neatly tucked, sufficiently portrayed him as one of those priests of Comus whom the vulgar call cooks; and the air with which he rated the publican for having neglected to send some provisions to the Palace, showed that he ministered to royalty itself.

Digitized by Google

"This will never answer," he said, "Master Kilderkin — the King twice asked for sweetbreads, and fricasseed coxcombs, which are a favourite dish of his most Sacred Majesty, and they were not to be had, because Master Kilderkin had not supplied them to the clerk of the kitchen, as by bargain bound." Here Kilderkin made some apology, brief, according to his own nature, and muttered in a lowly tone, after the fashion of all who find themselves in a scrape. His superior replied, in a lofty strain of voice, "Do not tell me of the carrier and his wain, and of the hen-coops coming from Norfolk with the poultry; a loyal man would have sent an express — he would have gone upon his stumps, like Widdrington. What if the King had lost his appetite, Master Kilderkin? What if his most Sacred Majesty had lost his dinner? O Master Kilderkin, if you had but the just sense of the dignity of our profession, which is told of by the witty African slave, for so the King's most excellent Majesty designates him, Publius Terentius, *Tanquam in speculo—in patinas inspicere jubeo.*"

"You are learned, Master Linklater," replied the English publican, compelling, as it were with difficulty, his mouth to utter three or four words consecutively.

"A poor smatterer," said Mr. Linklater; "but it would be a shame to us, who are his most excellent Majesty's countrymen, not in some sort to have cherished those arts wherewith he is so deeply imbued—*Regis ad exemplar*, Master Kilderkin, *totus componitur orbis*—which is as much as to say, as the King quotes the cook learns. In brief, Master Kilderkin, having had the luck to be bred where humanities may be had at the matter of an English five groats, by the quarter, I, like others, have acquired—ahem—hem!"—— Here, the speaker's eye having fallen upon Lord Glenvarloch, he suddenly stopped in his learned harangue, with such symptoms of embarrassment as induced Ned Kilderkin to stretch his taciturnity so far as not only to ask him what he ailed, but whether he would take any thing.

"Ail nothing," replied the learned rival of the philosophical Syrus; "Nothing — and yet I do feel a little giddy. I could taste a glass of your dame's *aqua mirabilis*."

"I will fetch it," said Ned, giving a nod; and his back was no sooner turned, than the cook walked near the table where Lord Glenvarloch was seated, and regarding him with a look of significance, where more was meant than met the ear, said.—"You are a stranger in Greenwich, sir. I advise you to take the opportunity to step into the Park—the western wicket was ajar when I came hither; I think it will be locked presently, so you had better make the best of your way — that is, if you have any curiosity. The venison are coming into season just now, sir, and there is a pleasure in looking at a hart of grease. I always think, when they are bounding so blithely past, what a pleasure it would be, to broach their plump haunches on a spit, and to embattle their breasts in a noble fortification of puff-paste, with plenty of black pepper."

He said no more, as Kilderkin re-entered with the cordial, but edged off from Nigel without waiting any reply, only repeating the same look of intelligence with which he had accosted him.

Nothing makes men's wits so alert as personal danger. Nigel took the first opportunity which his host's attention to the yeoman of the royal kitchen permitted, to discharge his reckoning, and readily obtained a direction to the wicket in question. He found it upon the latch, as he had been taught to expect, and perceived that it admitted him to a narrow foot-path, which traversed a close and tangled thicket, designed for the cover of the does and the young fawns. He conjectured it would be proper to wait; nor had he been stationary above five minutes when the cook, scalded as much with heat of motion as ever he had been at his huge fire-place, arrived almost breathless, and with his pass-key hastily locked the wicket behind him.

Ere Lord Glenvarloch had time to speculate upon this action, the man

Digitized by Google

approached with anxiety, and said — "Good lord, my Lord Glenvarloch! — why will you endanger yourself thus?"

"You know me then, my friend?" said Nigel.

"Not much of that, my lord — but I know your honour's noble house well.—My name is Laurie Linklater, my lord."

"Linklater!" repeated Nigel. "I should recollect ——"

"Under your lordship's favour," he continued, "I was 'prentice, my lord, to old Mungo Moniplies, the flesher at the wanton West-port of Edinburgh, which I wish I saw again before I died. And your honour's noble father having taken Richie Moniplies into his house to wait on your lordship, there was a sort of connection, your lordship sees."

"Ah!" said Lord Glenvarloch, "I had almost forgot your name, but not your kind purpose. You tried to put Richie in the way of presenting a supplication to his Majesty?"

"Most true, my lord," replied the King's cook. "I had like to have come by mischief in the job; for Richie, who was always wilful, 'wadna be guided by me,' as the sang says. But nobody amongst these brave English cooks can kittle up his Majesty's most sacred palate with our own gusty Scottish dishes. So I e'en betook myself to my craft, and concocted a mess of friar's chicken for the soup, and a savoury hachis, that made the whole cabal coup the crans; and, instead of disgrace, I came by preferment. I am one of the clerks of the kitchen now, make me thankful—with a finger in the purveyor's office, and may get my whole hand in by and by."

"I am truly glad," said Nigel, "to hear that you have not suffered on my account,—still more so at your good fortune."

"You bear a kind heart, my lord," said Linklater, "and do not forget poor people; and, troth, I see not why they should be forgotten, since the King's errand may sometimes fall in the cadger's gate. I have followed your lordship in the street, just to look at such a stately shoot of the old oak-tree; and my heart jumped into my throat, when I saw you sitting openly in the eating-house yonder, and knew there was such danger to your person."

"What! there are warrants against me, then?" said Nigel.

"It is even true, my lord; and there are those are willing to blacken you as much as they can.—God forgive them, that would sacrifice an honourable house for their own base ends!"

"Amen," said Nigel.

"For, say your lordship may have been a little wild, like other young gentlemen ——"

"We have little time to talk of it, my friend," said Nigel. "The point in question is, how am I to get speech of the King?"

"The King, my lord!" said Linklater, in astonishment; "why, will not that be rushing wilfully into danger?—scalding yourself, as I may say, with your own ladle?"

"My good friend," answered Nigel, "my experience of the Court, and my knowledge of the circumstances in which I stand, tell me that the manliest and most direct road is, in my case, the surest and the safest. The King has both a head to apprehend what is just, and a heart to do what is kind."

"It is e'en true, my lord, and so we, his old servants, know," added Linklater; "but, wo's me, if you knew how many folks make it their daily and nightly purpose to set his head against his heart, and his heart against his head—to make him do hard things because they are called just, and unjust things because they are represented as kind. Wo's me! it is with his Sacred Majesty, and the favourites who work upon him, even according to the homely proverb that men taunt my calling with,—'God sends good meat, but the devil sends cooks.'"

"It signifies not talking of it, my good friend," said Nigel, "I must take

Digitized by Google

my risk — my honour peremptorily demands it. They may maim me, or beggar me; but they shall not say I fled from my accusers. My peers shall hear my vindication."

"Your peers?" exclaimed the cook—"Alack-a-day, my lord, we are not in Scotland, where the nobles can bang it out bravely, were it even with the King himself, now and then. This mess must be cooked in the Star-Chamber, and that is an oven seven times heated, my lord;—and yet, if you are determined to see the King, I will not say but you may find some favour for he likes well any thing that is appealed directly to his own wisdom, and sometimes, in the like cases, I have known him stick by his own opinion, which is always a fair one. Only mind, if you will forgive me, my lord—mind to spice high with Latin; a curn or two of Greek would not be amiss; and, if you can bring in any thing about the judgment of Solomon, in the original Hebrew, and season with a merry jest or so, the dish will be the more palatable.—Truly, I think, that, besides my skill in art, I owe much to the stripes of the Rector of the High School, who imprinted on my mind that cooking scene in the Heautontimorumenos."

"Leaving that aside, my friend," said Lord Glenvarloch, "can you inform me which way I shall most readily get to the sight and speech of the King?"

"To the sight of him readily enough," said Linklater; "he is galloping about these alleys, to see them strike the hart, to get him an appetite for a nooning—and that reminds me I should be in the kitchen. To the speech of the King you will not come so easily, unless you could either meet him alone, which rarely chances, or wait for him among the crowd that go to see him alight.—And now, farewell, my lord, and God speed!—if I could do more for you, I would offer it."

"You have done enough, perhaps, to endanger yourself," said Lord Glenvarloch. "I pray you to be gone, and leave me to my fate."

The honest cook lingered, but a nearer burst of the horns apprised him that there was no time to lose; and, acquainting Nigel that he would leave the postern-door on the latch to secure his retreat in that direction, he bade God bless him, and farewell.

In the kindness of this humble countryman, flowing partly from national partiality, partly from a sense of long-remembered benefits, which had been scarce thought on by those who had bestowed them, Lord Glenvarloch thought he saw the last touch of sympathy which he was to receive in this cold and courtly region, and felt that he must now be sufficient to himself, or be utterly lost.

He traversed more than one alley, guided by the sounds of the chase, and met several of the inferior attendants upon the King's sport, who regarded him only as one of the spectators who were sometimes permitted to enter the Park by the concurrence of the officers about the Court. Still there was no appearance of James, or any of his principal courtiers, and Nigel began to think whether, at the risk of incurring disgrace similar to that which had attended the rash exploit of Richie Moniplies, he should not repair to the Palace-gate, in order to address the King on his return, when Fortune presented him the opportunity of doing so, in her own way.

He was in one of those long walks by which the Park was traversed, when he heard, first a distant rustling, then the rapid approach of hoofs shaking the firm earth on which he stood; then a distant halloo, warned by which he stood up by the side of the avenue, leaving free room for the passage of the chase. The stag, reeling, covered with foam, and blackened with sweat, his nostrils expanded as he gasped for breath, made a shift to come up as far as where Nigel stood, and, without turning to bay, was there pulled down by two tall greyhounds of the breed still used by the hardy deer-stalkers of the Scottish Highlands, but which has been long unknown in England. One dog struck at the buck's throat, another dashed his sharp nose and fangs, I might almost say, into the animal's bowels. It would

Digitized by Google

have been natural for Lord Glenvarloch, himself persecuted as if by hunters, to have thought upon the occasion like the melancholy Jacques; but habit is a strange matter, and I fear that his feelings on the occasion were rather those of the practised huntsman than of the moralist. He had no time, however, to indulge them, for mark what befell.

A single horseman followed the chase, upon a steed so thoroughly subjected to the rein, that it obeyed the touch of the bridle as if it had been a mechanical impulse operating on the nicest piece of machinery; so that, seated deep in his demi-pique saddle, and so trussed up there as to make falling almost impossible, the rider, without either fear or hesitation, might increase or diminish the speed at which he rode, which, even on the most animating occasions of the chase, seldom exceeded three-fourths of a gallop, the horse keeping his haunches under him, and never stretching forward beyond the managed pace of the academy. The security with which he chose to prosecute even this favourite, and, in ordinary case, somewhat dangerous amusement, as well as the rest of his equipage, marked King James. No attendant was within sight; indeed, it was often a nice strain of flattery to permit the Sovereign to suppose he had outridden and distanced all the rest of the chase.

"Weel dune, Bash — weel dune, Battie!" he exclaimed, as he came up. "By the honour of a king, ye are a credit to the braes of Balwhither! — Haud my horse, man," he called out to Nigel, without stopping to see to whom he had addressed himself — "Haud my naig, and help me doun out o' the saddle — deil ding your saul, canna ye mak haste before these lazy smaiks come up? — haud the rein easy — dinna let him swerve — now, haud the stirrup — that will do, man, and now we are on terra firma. So saying, without casting an eye on his assistant, gentle King Jamie, unsheathing the short, sharp hanger, (*couteau de chasse,*) which was the only thing approaching to a sword that he could willingly endure the sight of, drew the blade with great satisfaction across the throat of the buck, and put an end at once to its struggles and its agonies.

Lord Glenvarloch, who knew well the silvan duty which the occasion demanded, hung the bridle of the King's palfrey on the branch of a tree, and, kneeling duteously down, turned the slaughtered deer upon its back, and kept the *quarrée* in that position, while the King, too intent upon his sport to observe any thing else, drew his *couteau* down the breast of the animal, *secundum artem;* and, having made a cross-cut, so as to ascertain the depth of the fat upon the chest, exclaimed, in a sort of rapture, "Three inches of white fat on the brisket! — prime — prime, as I am a crowned sinner — and deil ane o' the lazy loons in but mysell! Seven — aught — aught tines on the antlers. By G—d, a hart of aught tines, and the first of the season! Bash and Battie, blessings on the heart's-root of ye! Buss me, my bairns, buss me." The dogs accordingly fawned upon him, licked him with bloody jaws, and soon put him in such a state that it might have seemed treason had been doing its full work upon his anointed body. "Bide doun, with a mischief to ye — bide doun, with a wanion," cried the King, almost overturned by the obstreperous caresses of the large stag-hounds. "But ye are just like ither folks, gie ye an inch and ye take an ell. — And wha may ye be, friend?" he said, now finding leisure to take a nearer view of Nigel, and observing what in his first emotion of silvan delight had escaped him, — "Ye are nane of our train, man. In the name of God, what the devil are ye?"

"An unfortunate man, sire," replied Nigel.

"I dare say that," answered the King, snappishly, "or I wad have seen naething of you. My lieges keep a' their happiness to themselves; but let bowls row wrang wi' them, and I am sure to hear of it."

"And to whom else can we carry our complaints but to your Majesty, who is Heaven's vicegerent over us?" answered Nigel.

Digitized by Google

KING JAMES AND NIGEL IN GREENWICH PARK.

Digitized by Google

Digitized by Google

"Right, man, right—very weel spoken," said the King; "but you should leave Heaven's vicegerent some quiet on earth, too."

"If your Majesty will look on me," (for hitherto the King had been so busy, first with the dogs, and then with the mystic operation of *breaking*, in vulgar phrase, cutting up the deer, that he had scarce given his assistant but a transient glance,) "you will see whom necessity makes bold to avail himself of an opportunity which may never again occur."

King James looked; his blood left his cheek, though it continued stained with that of the animal which lay at his feet, he dropped the knife from his hand, cast behind him a faltering eye, as if he either meditated flight or looked out for assistance, and then exclaimed,—"Glenvarlochides! as sure as I was christened James Stewart. Here is a bonny spot of work, and me alone, and on foot, too!" he added, bustling to get upon his horse.

"Forgive me that I interrupt you, my liege," said Nigel, placing himself between the King and the steed; "hear me but a moment."

"I'll hear ye best on horseback," said the King. "I canna hear a word on foot, man, not a word; and it is not seemly to stand cheek-for-jowl confronting us that gate. Bide out of our gate, sir, we charge you, on your allegiance.—The deil's in them a', what can they be doing?"

"By the crown which you wear, my liege," said Nigel, "and for which my ancestors have worthily fought, I conjure you to be composed, and to hear me but a moment."

That which he asked was entirely out of the monarch's power to grant. The timidity which he showed was not the plain downright cowardice which, like a natural impulse, compels a man to flight, and which can excite little but pity or contempt, but a much more ludicrous, as well as more mingled sensation. The poor King was frightened at once and angry, desirous of securing his safety, and at the same time ashamed to compromise his dignity; so that, without attending to what Lord Glenvarloch endeavoured to explain, he kept making at his horse, and repeating, "We are a free King, man—we are a free King—we will not be controlled by a subject.—In the name of God, what keeps Steenie? And, praised be his name, they are coming—Hillo, ho—here, here—Steenie, Steenie!"

The Duke of Buckingham galloped up, followed by several courtiers and attendants of the royal chase, and commenced with his usual familiarity,—"I see Fortune has graced our dear dad, as usual.—But what's this?"

"What is it? It is treason, for what I ken," said the King; "and a' your wyte, Steenie. Your dear dad and gossip might have been murdered, for what you care."

"Murdered? Secure the villain!" exclaimed the Duke. "By Heaven, it is Olifaunt himself!" A dozen of the hunters dismounted at once, letting their horses run wild through the park. Some seized roughly on Lord Glenvarloch, who thought it folly to offer resistance, while others busied themselves with the King. "Are you wounded, my liege—are you wounded?"

"Not that I ken of," said the King, in the paroxysm of his apprehension, (which, by the way, might be pardoned in one of so timorous a temper, and who, in his time, had been exposed to so many strange attempts,—"Not that I ken of—but search him—search him. I am sure I saw fire-arms under his cloak. I am sure I smelled powder—I am dooms sure of that."

Lord Glenvarloch's cloak being stripped off, and his pistols discovered, a shout of wonder and of execration on the supposed criminal purpose, arose from the crowd, now thickening every moment. Not that celebrated pistol, which, though resting on a bosom as gallant and as loyal as Nigel's, spread such causeless alarm among knights and dames at a late high solemnity—not that very pistol caused more temporary consternation than was so groundlessly excited by the arms which were taken from Lord Glenvarloch's person; and not Mhic-Allaster-More himself could repel with greater

Digitized by Google

scorn and indignation, the insinuations that they were worn for any sinister purposes.*

"Away with the wretch — the parricide — the bloody-minded villain!" was echoed on all hands; and the King, who naturally enough set the same value on his own life at which it was, or seemed to be, rated by others, cried out, louder than all the rest, "Ay, ay — away with him. I have had enough of him, and so has the country. But do him no bodily harm — and, for God's sake, sirs, if ye are sure that ye have thoroughly disarmed him, put up your swords, dirks, and skenes, for you will certainly do each other a mischief."

There was a speedy sheathing of weapons at the King's commands; for those who had hitherto been brandishing them in royal bravado, began thereby to call to mind the extreme dislike which his Majesty nourished against naked steel, a foible which seemed to be as constitutional as his timidity, and was usually ascribed to the brutal murder of Rizzio having been perpetrated in his unfortunate mother's presence before he yet saw the light.

At this moment the Prince, who had been hunting in a different part of the then extensive Park, and had received some hasty and confused information of what was going forward, came rapidly up, with one or two noblemen in his train, and amongst others, Lord Dalgarno. He sprung from his horse, and asked eagerly if his father were wounded.

"Not that I am sensible of, Baby Charles — but a wee matter exhausted, with struggling single-handed with the assassin. — Steenie, fill us a cup of wine — the leathern bottle is hanging at our pommel. — Buss me, then, Baby Charles," continued the monarch, after he had taken this cup of comfort;† "O man, the Commonwealth and you have had a fair escape from the heavy and bloody loss of a dear father; for we are *pater patriæ*, as well as *pater familius.* — *Quis desiderio sit pudor aut modus tam cari capitis!* — Wo is me, black cloth would have been dear in England, and dry een scarce!"

And, at the very idea of the general grief which must have attended his death, the good-natured monarch cried heartily himself.

"Is this possible?" said Charles, sternly; for his pride was hurt at his father's demeanour on the one hand, while on the other, he felt the resentment of a son and a subject, at the supposed attempt on the King's life. "Let some one speak who has seen what happened — My Lord of Buckingham?"

"I cannot say, my lord," replied the Duke, "that I saw any actual violence offered to his Majesty, else I should have avenged him on the spot."

"You would have done wrong, then, in your zeal, George," answered the Prince; "such offenders were better left to be dealt with by the laws. But was the villain not struggling with his Majesty?"

---

* This is the Highland patronymic of the late gallant Chief of Glengarry. The allusion in the text is to an unnecessary alarm taken by some lady, at the ceremonial of the coronation of George IV., at the sight of the pistols which the Chief wore as a part of his Highland dress. The circumstance produced some confusion, which was talked of at the time. All who knew Glengarry (and the author knew him well) were aware that his principles were of devoted loyalty to the person of his sovereign.

† Roger Coke, in his detection of the Court and State of England, London, 1697, p. 70, observes of James I., "The King was excessively addicted to hunting, and drinking, not ordinary French and Spanish wines, but strong Greek wines, and thought he would compound his hunting with these wines; and to that purpose, he was attended by a special officer, who was, as much as he could be, always at hand to fill the King's cup in hunting when he called for it. I have heard my father say, that, hunting with the King, after the King had drank of the wine, he also drank of it; and though he was young, and of a healthful disposition, it so deranged his head that it spoiled his pleasure and disordered him for three days after. Whether it was from drinking these wines, or from some other cause, the King became so lazy and so unwieldy, that he was trussed on horseback, and as he was set, so would he ride, without stirring himself in the saddle; nay, when his hat was set upon his head he would not take the trouble to alter it, but it sate as it was put on."

The trussing, for which the demipique saddle of the day afforded particular facility, is alluded to in the text; and the author, among other nicknacks of antiquity, possesses a leathern flask, like those carried by sportsmen, which is labelled "King James's Hunting Bottle," with what authenticity is uncertain. Coke seems to have exaggerated James's taste for the bottle. Weldon says James was not intemperate in his drinking: "However, in his old age, Buckingham's jovial suppers, when he had any turn to do with him, made him sometimes overtaken, which he would the next day remember, and repent with tears. It is true he drank very often, which was rather out of a custom than any delight; and his drinks were of that kind for strength, as Frontinack, Canary, high country wine, tent wine, and Scottish ale, that had he not had a very strong brain, he might have been daily overtaken, though he seldom drank at any time above four spoonfuls, many times not above one or two."—*Secret History of King James*, vol. ii. p. 3. Edin. 18 1.

Digitized by Google

"I cannot term it so, my lord," said the Duke, who, with many faults, would have disdained an untruth; "he seemed to desire to detain his Majesty, who, on the contrary, seemed to wish to mount his horse; but they have found pistols on his person, contrary to the proclamation, and, as it proves to be Nigel Olifaunt, of whose ungoverned disposition your Royal Highness has seen some samples, we seem to be justified in apprehending the worst."

"Nigel Olifaunt!" said the Prince; "can that unhappy man so soon have engaged in a new trespass? Let me see those pistols."

"Ye are not so unwise as to meddle with such snap-haunches, Baby Charles?" said James — "Do not give him them, Steenie — I command you on your allegiance. They may go off of their own accord, whilk often befalls. — You will do it, then? — Saw ever man sic wilful bairns as we are cumbered with! — Havena we guardsmen and soldiers enow, but ye must unload the weapons yoursell — you, the heir of our body and dignities, and sae mony men around that are paid for venturing life in our cause?"

But without regarding his father's exclamations, Prince Charles, with the obstinacy which characterized him in trifles, as well as in matters of consequence, persisted in unloading the pistols with his own hand, of the double bullets with which each was charged. The hands of all around were held up in astonishment at the horror of the crime supposed to have been intended, and the escape which was presumed so narrow.

Nigel had not yet spoken a word — he now calmly desired to be heard.

"To what purpose?" answered the Prince, coldly. "You knew yourself accused of a heavy offence, and, instead of rendering yourself up to justice, in terms of the proclamation, you are here found intruding yourself on his Majesty's presence, and armed with unlawful weapons."

"May it please you, sir," answered Nigel, "I wore these unhappy weapons for my own defence; and not very many hours since, they were necessary to protect the lives of others."

"Doubtless, my lord," answered the Prince, still calm and unmoved,— "your late mode of life, and the associates with whom you have lived, have made you familiar with scenes and weapons of violence. But it is not to me you are to plead your cause."

"Hear me — hear me, noble Prince!" said Nigel, eagerly. "Hear me! You — even you yourself — may one day ask to be heard, and in vain."

"How, sir," said the Prince, haughtily — "how am I to construe that, my lord?"

"If not on earth, sir," replied the prisoner, "yet to Heaven we must all pray for patient and favourable audience."

"True, my lord," said the Prince, bending his head with haughty acquiescence; "nor would I now refuse such audience to you, could it avail you. But you shall suffer no wrong. We will ourselves look into your case."

"Ay, ay," answered the King, "he hath made *appellatio ad Cæsarem* — we will interrogate Glenvarlochides ourselves, time and place fitting: and, in the meanwhile, have him and his weapons away, for I am weary of the sight of them."

In consequence of directions hastily given, Nigel was accordingly removed from the presence, where, however, his words had not altogether fallen to the ground.* "This is a most strange matter, George," said the Prince to

* I cannot here omit mentioning, that a painting of the old school is in existence having a remarkable resemblance to the scene described in this Chapter, although it be nevertheless true that the similarity is in all respects casual, and that the author knew not of the existence of the painting till it was sold, amongst others, with the following description attached to it in a well-drawn-up catalogue:—

"FREDERIGO ZUCCHERO.

"*Scene as represented in the Fortunes of Nigel, by Frederigo Zucchero, the King's painter.*

"This extraordinary picture, which, independent of its pictorial merit, has been esteemed a great literary curiosity, represents most faithfully the meeting, in Greenwich Park, between King James and Nigel Olifaunt, as described in the Fortunes of Nigel, showing that the author must have taken the anecdote from authentic facts. In the centre of the picture sits King James on horseback, very erect and stiffly. So

Digitized by Google

the favourite; "this gentleman hath a good countenance, a happy presence, and much calm firmness in his look and speech. I cannot think he would attempt a crime so desperate and useless."

"I profess neither love nor favour to the young man," answered Buckingham, whose high-spirited ambition bore always an open character; "but I cannot but agree with your Highness, that our dear gossip hath been something hasty in apprehending personal danger from him."*

"By my saul, Steenie, ye are not blate, to say so," said the King. "Do I not ken the smell of pouther, think ye? Who else nosed out the Fifth of November, save our royal selves? Cecil, and Suffolk, and all of them, were at fault, like sae mony mongrel tikes, when I puzzled it out; and trow ye that I cannot smell pouther? Why, s'blood, man, Joannes Barclaius thought my ingine was in some measure inspiration, and terms his history of the plot, *Series patefacti divinitus parricidii;* and Spondanus, in like manner, saith of us, *Divinitus evasit.*"

"The land was happy in your Majesty's escape," said the Duke of Buckingham, "and not less in the quick wit which tracked that labyrinth of treason by so fine and almost invisible a clew."

"Saul, man, Steenie, ye are right! There are few youths have sic true judgment as you, respecting the wisdom of their elders; and, as for this fause, traitorous smaik, I doubt he is a hawk of the same nest. Saw ye not something papistical about him? Let them look that he bears not a crucifix, or some sic Roman trinket, about him."

"It would ill become me to attempt the exculpation of this unhappy man," said Lord Dalgarno, "considering the height of his present attempt, which has made all true men's blood curdle in their veins. Yet I cannot avoid intimating, with all due submission to his Majesty's infallible judgment, in justice to one who showed himself formerly only my enemy, though he now displays himself in much blacker colours, that this Olifaunt always appeared to me more as a Puritan than as a Papist."

"Ah, Dalgarno, art thou there, man?" said the King. "And ye behoved to keep back, too, and leave us to our own natural strength and the care of Providence, when we were in grips with the villain!"

"Providence, may it please your most Gracious Majesty, would not fail to aid, in such a strait, the care of three weeping kingdoms," said Lord Dalgarno.

"Surely man — surely," replied the King — "but a sight of your father, with his long whinyard, would have been a blithe matter a short while syne; and in future we will aid the ends of Providence in our favour, by keeping

---

tween the King and Prince Charles, who is on the left of the picture, the Duke of Buckingham is represented riding a black horse, and pointing eagerly towards the culprit, Nigel Olliphaunt, who is standing on the right side of the picture. He grasps with his right hand a gun, or cross-bow, and looks angrily towards the King, who seems somewhat confused and alarmed. Behind Nigel, his servant is restraining two dogs, which are barking fiercely. Nigel and his servant are both clothed in red, the livery of the Oliphaunt family, in which, to this day, the town-officers of Perth are clothed, there being an old charter, granting to the Oliphaunt family the privilege of dressing the public officers of Perth in their livery. The Duke of Buckingham is in all respects equal in magnificence of dress to the King or the Prince. The only difference that is marked between him and royalty is, that his head is uncovered. The King and the Prince wear their hats. In Letitia Aikin's Memoirs of the Reign of King James, will be found a letter from Sir Thomas Howard to Lord L. Harrington, in which he recommends the latter to come to Court, mentioning that his Majesty has spoken favourably of him. He then proceeds to give him some advice, by which he is likely to find favour in the King's eyes. He tells him to wear a bushy ruff, well starched; and, after various other directions as to his dress, he concludes, 'but, above all things, fail not to praise the roan jennet whereon the King doth daily ride.' In this picture, King James is represented on the identical roan jennet. In the background of the picture are seen two or three suspicious-looking figures, as if watching the success of some plot. These may have been put in by the painter, to flatter the King, by making it be supposed that he had actually escaped, or successfully combated, some serious plot. The King is attended by a numerous band of courtiers and attendants, all of whom seem moving forward to arrest the defaulter. The painting of this picture is extremely good, but the drawing is very Gothic, and there is no attempt at the keeping of perspective. The picture is very dark and obscure, which considerably adds to the interest of the scene."

* The fears of James for his personal safety were often excited without serious grounds. On one occasion, having been induced to visit a coal-pit on the coast of Fife, he was conducted a little way under the sea, and brought to daylight again on a small island, or what was such at full tide, down which a shaft had been sunk. James, who conceived his life or liberty aimed at, when he found himself on an islet surrounded by the sea, instead of admiring, as his cicerone hoped, the unexpected change of scene, cried *Treason* with all his might, and could not be pacified till he was rowed ashore. At Lochmaben he took an equally causeless alarm from still lighter circumstance. Some *vendisses*, a fish peculiar to the Loch, were presented to the royal table as delicacy: but the King, who was not familiar with their appearance, concluded they were poisoned, and broke up the banquet "with most admired disorder."

Digitized by Google

near us two stout beef-eaters of the guard. — And so this Olifaunt is a Puritan? — not the less like to be a Papist, for all that — for extremities meet, as the scholiast proveth. There are, as I have proved in my book, Puritans of papistical principles — it is just a new tout on an auld horn."

Here the King was reminded by the Prince, who dreaded perhaps that he was going to recite the whole *Basilicon Doron*, that it would be best to move towards the Palace, and consider what was to be done for satisfying the public mind, in whom the morning's adventure was likely to excite much speculation. As they entered the gate of the Palace, a female bowed and presented a paper, which the King received, and, with a sort of groan, thrust it into his side-pocket. The Prince expressed some curiosity to know its contents. "The valet in waiting will tell you them," said the King, "when I strip off my cassock. D'ye think, Baby, that I can read all that is thrust into my hands? See to me, man,"—(he pointed to the pockets of his great trunk breeches, which were stuffed with papers), — "We are like an ass — that we should so speak — stooping betwixt two burdens. Ay, ay, *Asinus fortis accumbens inter terminos*, as the Vulgate hath it—Ay, ay, *Vidi terram quod esset optima, et supposui humerum ad portandum, et factus sum tributis serviens*—I saw this land of England, and became an over-burdened king thereof."

"You are indeed well loaded, my dear dad and gossip," said the Duke of Buckingham, receiving the papers which King James emptied out of his pockets.

"Ay, ay," continued the monarch; "take them to you *per aversionem*. bairns — the one pouch stuffed with petitions, t'other with pasquinadoes; a fine time we have on't. On my conscience, I believe the tale of Cadmus was hieroglyphical, and that the dragon's teeth whilk he sowed were the letters he invented. Ye are laughing, Baby Charles? — Mind what I say.—When I came here first frae our ain country, where the men are as rude as the weather, by my conscience, England was a bieldy bit; one would have thought the King had little to do but to walk by quiet waters, *per aquam refectionis*. But, I kenna how or why, the place is sair changed — read that libel upon us and on our regimen. The dragon's teeth are sown, Baby Charles; I pray God they bearna their armed harvest in your day, if I suld not live to see it. God forbid I should, for there will be an awful day's kemping at the shearing of them."

"I shall know how to stifle the crop in the blade,—ha, George?" said the Prince, turning to the favourite with a look expressive of some contempt for his father's apprehensions, and full of confidence in the superior firmness and decision of his own counsels.

While this discourse was passing, Nigel, in charge of a pursuivant-at-arms, was pushed and dragged through the small town, all the inhabitants of which, having been alarmed by the report of an attack on the King's life, now pressed forward to see the supposed traitor. Amid the confusion of the moment, he could descry the face of the victualler, arrested into a stare of stolid wonder, and that of the barber grinning betwixt horror and eager curiosity. He thought that he also had a glimpse of his waterman in the green jacket.

He had no time for remarks, being placed in a boat with the pursuivant and two yeomen of the guard, and rowed up the river as fast as the arms of six stout watermen could pull against the tide. They passed the groves of masts which even then astonished the stranger with the extended commerce of London, and now approached those low and blackened walls of curtain and bastion, which exhibit here and there a piece of ordnance, and here and there a solitary sentinel under arms, but have otherwise so little of the military terrors of a citadel. A projecting low-browed arch, which had lowered over many an innocent, and many a guilty head, in similar

Digitized by Google

circumstances now spread its dark frowns over that of Nigel.* The boat was put close up to the broad steps against which the tide was lapping its lazy wave. The warder on duty looked from the wicket, and spoke to the pursuivant in whispers. In a few minutes the Lieutenant of the Tower appeared, received, and granted an acknowledgment for the body of Nigel, Lord Glenvarloch.

Chapter the Twenty-Eighth.

Ye towers of Julius! London's lasting shame;
With many a foul and midnight murder fed!

GRAY.

SUCH is the exclamation of Gray. Bandello, long before him, has said something like it; and the same sentiment must, in some shape or other, have frequently occurred to those who, remembering the fate of other captives in that memorable state-prison, may have had but too much reason to anticipate their own. The dark and low arch, which seemed, like the entrance to Dante's Hell, to forbid hope of regress — the muttered sounds of the warders, and petty formalities observed in opening and shutting the grated wicket — the cold and constrained salutation of the Lieutenant of the fortress, who showed his prisoner that distant and measured respect which authority pays as a tax to decorum, all struck upon Nigel's heart, impressing on him the cruel consciousness of captivity.

"I am a prisoner," he said, the words escaping from him almost unawares; "I am a prisoner, and in the Tower!"

The Lieutenant bowed — "And it is my duty," he said, "to show your lordship to your chamber, where, I am compelled to say, my orders are to place you under some restraint. I will make it as easy as my duty permits."

Nigel only bowed in return to this compliment, and followed the Lieutenant to the ancient buildings on the western side of the parade, and adjoining to the chapel, used in those days as a state prison, but in ours as the mess-room of the officers of the guard upon duty at the fortress. The double doors were unlocked, the prisoner ascended a few steps, followed by the Lieutenant, and a warder of the higher class. They entered a large, but irregular, low-roofed, and dark apartment, exhibiting a very scanty proportion of furniture. The warder had orders to light a fire, and attend to Lord Glenvarloch's commands in all things consistent with his duty; and the Lieutenant, having made his reverence with the customary compliment, that he trusted his lordship would not long remain under his guardianship, took his leave.

Nigel would have asked some questions of the warder, who remained to put the apartment into order, but the man had caught the spirit of his office. He seemed not to hear some of the prisoner's questions, though of the most ordinary kind, did not reply to others, and when he did speak, it was in a short and sullen tone, which, though not positively disrespectful, was such as at least to encourage no farther communication.

Nigel left him, therefore, to do his work in silence, and proceeded to amuse himself with the melancholy task of deciphering the names, mottoes, verses, and hieroglyphics, with which his predecessors in captivity had covered the walls of their prison-house. There he saw the names of many a forgotten

* Traitor's Gate, which opens from the Tower of London to the Thames, was, as its name implies, that by which persons accused of state offences were conveyed to their prison. When the tide is making, and the ancient gate is beheld from within the buildings, it used to be a most striking part of the old fortress: but it is now much injured in appearance, being half built up with masonry to support a steam engine, or something of that sort.

Digitized by Google

sufferer mingled with others which will continue in remembrance until English history shall perish. There were the pious effusions of the devout Catholic, poured forth on the eve of his sealing his profession at Tyburn, mingled with those of the firm protestant, about to feed the fires of Smithfield. There the slender hand of the unfortunate Jane Gray, whose fate was to draw tears from future generations, might be contrasted with the bolder touch which impressed deep on the walls the Bear and the Ragged Staff, the proud emblem of the proud Dudleys. It was like the roll of the prophet, a record of lamentation and mourning, and yet not unmixed with brief interjections of resignation, and sentences expressive of the firmest resolution.*

In the sad task of examining the miseries of his predecessors in captivity, Lord Glenvarloch was interrupted by the sudden opening of the door of his prison-room. It was the warder, who came to inform him, that, by order of the Lieutenant of the Tower, his lordship was to have the society and attendance of a fellow-prisoner in his place of confinement. Nigel replied hastily, that he wished no attendance, and would rather be left alone; but the warder gave him to understand, with a kind of grumbling civility, that the Lieutenant was the best judge how his prisoners should be accommodated, and that he would have no trouble with the boy, who was such a slip of a thing as was scarce worth turning a key upon.—"There, Giles," he said, "bring the child in."

Another warder put the "lad before him" into the room, and, both withdrawing, bolt crashed and chain clanged, as they replaced these ponderous obstacles to freedom. The boy was clad in a gray suit of the finest cloth, laid down with silver lace, with a buff-coloured cloak of the same pattern. His cap, which was a Montero of black velvet, was pulled over his brows, and, with the profusion of his long ringlets, almost concealed his face. He stood on the very spot where the warder had quitted his collar, about two steps from the door of the apartment, his eyes fixed on the ground, and every joint trembling with confusion and terror. Nigel could well have dispensed with his society, but it was not in his nature to behold distress, whether of body or mind, without endeavouring to relieve it.

"Cheer up," he said, "my pretty lad. We are to be companions, it seems, for a little time—at least I trust your confinement will be short, since you are too young to have done aught to deserve long restraint. Come, come—do not be discouraged. Your hand is cold and trembles! the air is warm too—but it may be the damp of this darksome room. Place you by the fire.—What! weeping-ripe, my little man? I pray you, do not be a child. You have no beard yet, to be dishonoured by your tears, but yet you should not cry like a girl. Think you are only shut up for playing truant, and you can pass a day without weeping, surely."

The boy suffered himself to be led and seated by the fire, but, after retaining for a long time the very posture which he assumed in sitting down, he suddenly changed it in order to wring his hands with an air of the bitterest distress, and then, spreading them before his face, wept so plentifully, that the tears found their way in floods through his slender fingers.

Nigel was in some degree rendered insensible to his own situation, by his feelings for the intense agony by which so young and beautiful a creature seemed to be utterly overwhelmed; and, sitting down close beside the boy, he applied the most soothing terms which occurred to endeavour to alleviate his distress; and with an action which the difference of their age rendered natural, drew his hand kindly along the long hair of the disconsolate child. The lad appeared so shy as even to shrink from this slight

* These memorials of illustrious criminals, or of innocent persons who had the fate of such, are still preserved, though at one time, in the course of repairing the rooms, they were in some danger of being whitewashed. They are preserved at present with becoming respect, and have most of them been engraved.—See BAYLEY'S *History and Antiquities of the Tower of London.*

Digitized by Google

approach to familiarity—yet, when Lord Glenvarloch, perceiving and allowing for his timidity, sat down on the farther side of the fire, he appeared to be more at his ease, and to hearken with some apparent interest to the arguments which from time to time Nigel used, to induce him to moderate, at least, the violence of his grief. As the boy listened, his tears, though they continued to flow freely, seemed to escape from their source more easily, his sobs were less convulsive, and became gradually changed into low sighs, which succeeded each other, indicating as much sorrow, perhaps, but less alarm than his first transports had shown.

"Tell me who and what you are, my pretty boy," said Nigel. "Consider me, child, as a companion, who wishes to be kind to you, would you but teach him how he can be so."

"Sir—my lord, I mean," answered the boy, very timidly, and in a voice which could scarce be heard even across the brief distance which divided them, "you are very good—and I—am very unhappy ——"

A second fit of tears interrupted what else he had intended to say, and it required a renewal of Lord Glenvarloch's good-natured expostulations and encouragements, to bring him once more to such composure as rendered the lad capable of expressing himself intelligibly. At length, however, he was able to say—"I am sensible of your goodness, my lord—and grateful for it—but I am a poor unhappy creature, and, what is worse, have myself only to thank for my misfortunes."

"We are seldom absolutely miserable, my young acquaintance," said Nigel, "without being ourselves more or less responsible for it—I may well say so, otherwise I had not been here to-day—but you are very young, and can have but little to answer for."

"Oh, sir! I wish I could say so—I have been self-willed and obstinate—and rash and ungovernable—and now—now, how dearly do I pay the price of it!"

"Pshaw, my boy," replied Nigel; "this must be some childish frolic—some breaking out of bounds—some truant trick—And yet how should any of these have brought you to the Tower?—There is something mysterious about you, young man, which I must inquire into."

"Indeed, indeed, my lord, there is no harm about me," said the boy, more moved it would seem to confession by the last words, by which he seemed considerably alarmed, than by all the kind expostulations and arguments which Nigel had previously used. "I am innocent—that is, I have done wrong, but nothing to deserve being in this frightful place."

"Tell me the truth, then," said Nigel, in a tone in which command mingled with encouragement; "you have nothing to fear from me, and as little to hope, perhaps—yet, placed as I am, I would know with whom I speak."

"With an unhappy—boy, sir—and idle and truantly disposed, as your lordship said," answered the lad, looking up, and showing a countenance in which paleness and blushes succeeded each other, as fear and shamefacedness alternately had influence. "I left my father's house without leave, to see the King hunt in the Park at Greenwich; there came a cry of treason, and all the gates were shut—I was frightened, and hid myself in a thicket, and I was found by some of the rangers and examined—and they said I gave no good account of myself—and so I was sent hither."

"I am an unhappy, a most unhappy being," said Lord Glenvarloch, rising and walking through the apartment; "nothing approaches me but shares my own bad fate! Death and imprisonment dog my steps, and involve all who are found near me. Yet this boy's story sounds strangely.—You say you were examined, my young friend—Let me pray you to say whether you told your name, and your means of gaining admission into the Park—if so, they surely would not have detained you!"

"Oh, my lord," said the boy, "I took care not to tell them the name of

Digitized by Google

the friend that let me in; and as to my father—I would not he knew where I now am for all the wealth in London!"

"But you do not expect," said Nigel, "that they will dismiss you, till you let them know who and what you are?"

"What good will it do them to keep so useless a creature as myself?" said the boy; "they must let me go, were it but out of shame."

"Do not trust to that—tell me your name and station—I will communicate them to the Lieutenant—he is a man of quality and honour, and will not only be willing to procure your liberation, but also, I have no doubt, will intercede with your father. I am partly answerable for such poor aid as I can afford, to get you out of this embarrassment, since I occasioned the alarm owing to which you were arrested; so tell me your name, and your father's name."

"My name to *you?* Oh, never, never!" answered the boy, in a tone of deep emotion, the cause of which Nigel could not comprehend.

"Are you so much afraid of me, young man," he replied, "because I am here accused and a prisoner? Consider, a man may be both, and deserve neither suspicion nor restraint. Why should you distrust me? You seem friendless, and I am myself so much in the same circumstances, that I cannot but pity your situation when I reflect on my own. Be wise; I have spoken kindly to you—I mean as kindly as I speak."

"Oh, I doubt it not, I doubt it not, my lord," said the boy, "and I could tell you all—that is, almost all."

"Tell me nothing, my young friend, excepting what may assist me in being useful to you," said Nigel.

"You are generous, my lord," said the boy; "and I am sure—Oh, sure, I might safely trust to your honour—But yet—but yet—I am so sore beset—I have been so rash, so unguarded—I can never tell you of my folly. Besides, I have already told too much to one whose heart I thought I had moved—yet I find myself here."

"To whom did you make this disclosure?" said Nigel.

"I dare not tell," replied the youth.

"There is something singular about you, my young friend," said Lord Glenvarloch, withdrawing with a gentle degree of compulsion the hand with which the boy had again covered his eyes; "do not pain yourself with thinking on your situation just at present—your pulse is high, and your hand feverish—lay yourself on yonder pallet, and try to compose yourself to sleep. It is the readiest and best remedy for the fancies with which you are worrying yourself."

"I thank you for your considerate kindness, my lord," said the boy; "with your leave I will remain for a little space quiet in this chair—I am better thus than on the couch. I can think undisturbedly on what I have done, and have still to do; and if God sends slumber to a creature so exhausted, it shall be most welcome."

So saying, the boy drew his hand from Lord Nigel's, and, drawing around him and partly over his face the folds of his ample cloak, he resigned himself to sleep or meditation, while his companion, notwithstanding the exhausting scenes of this and the preceding day, continued his pensive walk up and down the apartment.

Every reader has experienced, that times occur, when, far from being lords of external circumstances, man is unable to rule even the wayward realm of his own thoughts. It was Nigel's natural wish to consider his own situation coolly, and fix on the course which it became him as a man of sense and courage to adopt; and yet, in spite of himself, and notwithstanding the deep interest of the critical state in which he was placed, it did so happen that his fellow-prisoner's situation occupied more of his thoughts than did his own. There was no accounting for this wandering of the imagination, but also there was no striving with it. The pleading tones of

Digitized by Google

one of the sweetest voices he had ever heard, still rung in his ear, though it seemed that sleep had now fettered the tongue of the speaker. He drew near on tiptoe to satisfy himself whether it were so. The folds of the cloak hid the lower part of his face entirely; but the bonnet, which had fallen a little aside, permitted him to see the forehead streaked with blue veins, the closed eyes, and the long silken eyelashes.

"Poor child," said Nigel to himself, as he looked on him, nestled up as it were in the folds of his mantle, "the dew is yet on thy eyelashes, and thou hast fairly wept thyself asleep. Sorrow is a rough nurse to one so young and delicate as thou art. Peace be to thy slumbers, I will not disturb them. My own misfortunes require my attention, and it is to their contemplation that I must resign myself."

He attempted to do so, but was crossed at every turn by conjectures which intruded themselves as before, and which all regarded the sleeper rather than himself. He was angry and vexed, and expostulated with himself concerning the overweening interest which he took in the concerns of one of whom he knew nothing, saying that the boy was forced into his company, perhaps as a spy, by those to whose custody he was committed — but the spell could not be broken, and the thoughts which he struggled to dismiss, continued to haunt him.

Thus passed half an hour, or more; at the conclusion of which, the harsh sound of the revolving bolts was again heard, and the voice of the warder announced that a man desired to speak with Lord Glenvarloch. "A man to speak with me, under my present circumstances!—Who can it be?" And John Christie, his landlord of Paul's Wharf, resolved his doubts, by entering the apartment. "Welcome—most welcome, mine honest landlord!" said Lord Glenvarloch. "How could I have dreamt of seeing you in my present close lodgings?" And at the same time, with the frankness of old kindness, he walked up to Christie, and offered his hand; but John started back as from the look of a basilisk.

"Keep your courtesies to yourself, my lord," said he, gruffly; "I have had as many of them already as may serve me for my life."

"Why, Master Christie," said Nigel, "what means this? I trust I have not offended you."

"Ask me no questions, my lord," said Christie, bluntly. "I am a man of peace,—I came not hither to wrangle with you at this place and season. Just suppose that I am well informed of all the obligements from your honour's nobleness, and then acquaint me, in as few words as may be, where is the unhappy woman—What have you done with her?"

"What have I done with her!" said Lord Glenvarloch—"Done with whom? I know not what you are speaking of."

"Oh, yes, my lord," said Christie; "play surprise as well as you will, you must have some guess that I am speaking of the poor fool that was my wife, till she became your lordship's light-o'-love."

"Your wife! Has your wife left you? and, if she has, do you come to ask her of me?"

"Yes, my lord; singular as it may seem," returned Christie, in a tone of bitter irony, and with a sort of grin widely discording from the discomposure of his features, the gleam of his eye, and the froth which stood on his lip, "I do come to make that demand of your lordship. Doubtless, you are surprised I should take the trouble; but, I cannot tell, great men and little men think differently. She has lain in my bosom, and drunk of my cup; and, such as she is, I cannot forget that—though I will never see her again—she must not starve, my lord, or do worse, to gain bread, though I reckon your lordship may think I am robbing the public in trying to change her courses."

"By my faith as a Christian, by my honour as a gentleman," said Lord Glenvarloch, "if aught amiss has chanced with your wife, I know nothing

Digitized by Google

of it. I trust in Heaven you are as much mistaken in imputing guilt to her, as in supposing me her partner in it."

"Fie! fie! my lord," said Christie, "why will you make it so tough? She is but the wife of a clod-pated old chandler, who was idiot enough to marry a wench twenty years younger than himself. Your lordship cannot have more glory by it than you have had already; and, as for advantage and solace, I take it Dame Nelly is now unnecessary to your gratification I should be sorry to interrupt the course of your pleasure; an old witto should have more consideration of his condition. But, your precious lordship being mewed up here among other choice jewels of the kingdom, Dame Nelly cannot, I take it, be admitted to share the hours of dalliance which ——" Here the incensed husband stammered, broke off his tone of irony, and proceeded, striking his staff against the ground—"Oh that these false limbs of yours, which I wish had been hamstrung when they first crossed my honest threshold, were free from the fetters they have well deserved! I would give you the odds of your youth, and your weapon, and would bequeath my soul to the foul fiend if I, with this piece of oak, did not make you such an example to all ungrateful, pick-thank courtiers, that it should be a proverb to the end of time, how John Christie swaddled his wife's fine leman!"

"I understand not your insolence," said Nigel, "but I forgive it, because you labour under some strange delusion. In so far as I can comprehend your vehement charge, it is entirely undeserved on my part. You seem to impute to me the seduction of your wife—I trust she is innocent. For me, at least, she is as innocent as an angel in bliss. I never thought of her—never touched her hand or cheek, save in honourable courtesy."

"Oh, ay — courtesy! — that is the very word. She always praised your lordship's *honourable courtesy*. Ye have cozened me between ye, with your courtesy. My lord — my lord, you came to us no very wealthy man,—you know it. It was for no lucre of gain I took you and your swash-buckler, your Don Diego yonder, under my poor roof. I never cared if the little room were let or no; I could live without it. If you could not have paid for it, you should never have been asked. All the wharf knows John Christie has the means and spirit to do a kindness. When you first darkened my honest door-way, I was as happy as a man need to be, who is no youngster, and has the rheumatism. Nelly was the kindest and best-humoured wench—we might have a word now and then about a gown or a ribbon, but a kinder soul on the whole, and a more careful, considering her years, till you came—and what is she now!——But I will not be a fool to cry, if I can help it. *What* she is, is not the question, but *where* she is; and that I must learn, sir, of you."

"How can you, when I tell you," replied Nigel, "that I am as ignorant as yourself, or rather much more so? Till this moment I never heard of any disagreement betwixt your dame and you."

'That is a lie," said John Christie, bluntly.

'How, you base villain!" said Lord Glenvarloch—"do you presume on my situation? If it were not that I hold you mad, and perhaps made so by some wrong sustained, you should find my being weaponless were no protection. I would beat your brains out against the wall."

'Ay, ay," answered Christie, "bully as ye list. Ye have been at the ordinaries, and in Alsatia, and learned the ruffian's rant, I doubt not. But I repeat, you have spoken an untruth, when you said you knew not of my wife's falsehood; for, when you were twitted with it among your gay mates, it was a common jest among you, and your lordship took all the credit they would give you for your gallantry and gratitude."

There was a mixture of truth in this part of the charge, which disconcerted Lord Glenvarloch exceedingly; for he could not, as a man of honour, deny that Lord Dalgarno, and others, had occasionally jested with him on

Digitized by Google

the subject of Dame Nelly, and that, though he had not played exactly *le fanfaron des vices qu'ils n'avoit pas*, he had not at least been sufficiently anxious to clear himself of the suspicion of such a crime to men who considered it as a merit. It was therefore with some hesitation, and in a sort of qualifying tone, that he admitted that some idle jests had passed upon such a supposition, although without the least foundation in truth. John Christie would not listen to his vindication any longer. "By your own account," he said, "you permitted lies to be told of you in jest. How do I know you are speaking truth, now you are serious? You thought it, I suppose, a fine thing to wear the reputation of having dishonoured an honest family, — who will not think that you had real grounds for your base bravado to rest upon? I will not believe otherwise for one, and therefore, my lord, mark what I have to say. You are now yourself in trouble — As you hope to come through it safely, and without loss of life and property, tell me where this unhappy woman is. Tell me, if you hope for heaven — tell me, if you fear hell—tell me, as you would not have the curse of an utterly ruined woman, and a broken-hearted man, attend you through life, and bear witness against you at the Great Day, which shall come after death. You are moved, my lord. I see it. I cannot forget the wrong you have done me. I cannot even promise to forgive it—but—tell me, and you shall never see me again, or hear more of my reproaches."

"Unfortunate man," said Lord Glenvarloch, "you have said more, far more than enough, to move me deeply. Were I at liberty, I would lend you my best aid to search out him who has wronged you, the rather that I do suspect my having been your lodger has been in some degree the remote cause of bringing the spoiler into the sheepfold."

"I am glad your lordship grants me so much," said John Christie, resuming the tone of embittered irony with which he had opened the singular conversation; "I will spare you farther reproach and remonstrance — your mind is made up, and so is mine — So ho, warder!" The warder entered, and John went on,—"I want to get out, brother. Look well to your charge — it were better that half the wild beasts in their dens yonder were turned loose upon Tower-Hill, than that this same smooth-faced civil-spoken gentleman were again returned to honest men's company!"

So saying, he hastily left the apartment; and Nigel had full leisure to lament the waywardness of his fate, which seemed never to tire of persecuting him for crimes of which he was innocent, and investing him with the appearances of guilt which his mind abhorred. He could not, however, help acknowledging to himself, that all the pain which he might sustain from the present accusation of John Christie, was so far deserved, from his having suffered himself, out of vanity, or rather an unwillingness to encounter ridicule, to be supposed capable of a base inhospitable crime, merely because fools called it an affair of gallantry; and it was no balsam to the wound, when he recollected what Richie had told him of his having been ridiculed behind his back by the gallants of the ordinary, for affecting the reputation of an intrigue which he had not in reality spirit enough to have carried on. His simulation had, in a word, placed him in the unlucky predicament of being rallied as a braggart amongst the dissipated youths, with whom the reality of the amour would have given him credit; whilst, on the other hand, he was branded as an inhospitable seducer by the injured husband, who was obstinately persuaded of his guilt.

Digitized by Google

Chapter the Twenty-Ninth.

How fares the man on whom good men would look
With eyes where scorn and censure combated,
But that kind Christian love hath taught the lesson—
That they who merit most contempt and hate,
Do most deserve our pity.

OLD PLAY.

It might have seemed natural that the visit of John Christie should have entirely diverted Nigel's attention from his slumbering companion, and, for a time, such was the immediate effect of the chain of new ideas which the incident introduced; yet, soon after the injured man had departed, Lord Glenvarloch began to think it extraordinary that the boy should have slept so soundly, while they talked loudly in his vicinity. Yet he certainly did not appear to have stirred. Was he well — was he only feigning sleep? He went close to him to make his observations, and perceived that he had wept, and was still weeping, though his eyes were closed. He touched him gently on the shoulder — the boy shrunk from his touch, but did not awake. He pulled him harder, and asked him if he was sleeping.

"Do they waken folk in your country to know whether they are asleep or no?" said the boy, in a peevish tone.

"No, my young sir," answered Nigel; "but when they weep in the manner you do in your sleep, they awaken them to see what ails them."

"It signifies little to any one what ails me," said the boy.

"True," replied Lord Glenvarloch; "but you knew before you went to sleep how little I could assist you in your difficulties, and you seemed disposed, notwithstanding, to put some confidence in me."

"If I did, I have changed my mind," said the lad.

"And what may have occasioned this change of mind, I trow?" said Lord Glenvarloch.—"Some men speak through their sleep—perhaps you have the gift of hearing in it."

"No, but the Patriarch Joseph never dreamt truer dreams than I do."

"Indeed!" said Lord Glenvarloch. "And, pray, what dream have you had that has deprived me of your good opinion; for that, I think, seems the moral of the matter?"

"You shall judge yourself," answered the boy. "I dreamed I was in a wild forest, where there was a cry of hounds, and winding of horns, exactly as I heard in Greenwich Park."

"That was because you were in the Park this morning, you simple child," said Nigel.

"Stay, my lord," said the youth. "I went on in my dream, till at the top of a broad green alley, I saw a noble stag which had fallen into the toils; and methought I knew that he was the very stag which the whole party were hunting, and that if the chase came up, the dogs would tear him to pieces, or the hunters would cut his throat; and I had pity on the gallant stag, and though I was of a different kind from him, and though I was somewhat afraid of him, I thought I would venture something to free so stately a creature; and I pulled out my knife, and just as I was beginning to cut the meshes of the net, the animal started up in my face in the likeness of a tiger, much larger and fiercer than any you may have seen in the ward of the wild beasts yonder, and was just about to tear me limb from limb when you awaked me."

"Methinks," said Nigel, "I deserve more thanks than I have got, for rescuing you from such a danger by waking you. But, my pretty master, methinks all this tale of a tiger and a stag has little to do with your change of temper towards me."

Digitized by Google

"I know not whether it has or no," said the lad; "but I will not tell you who I am."

"You will keep your secret to yourself then, peevish boy," said Nigel, turning from him, and resuming his walk through the room; then stopping suddenly, he said—"And yet you shall not escape from me without knowing that I penetrate your mystery."

"My mystery!" said the youth, at once alarmed and irritated,—"what mean you, my lord?"

"Only that I can read your dream without the assistance of a Chaldean interpreter, and my exposition is—that my fair companion does not wear the dress of her sex."

"And if I do not, my lord," said his companion, hastily starting up, and folding her cloak tight around her, "my dress, such as it is, covers one who will not disgrace it."

"Many would call that speech a fair challenge," said Lord Glenvarloch, looking on her fixedly; "women do not masquerade in men's clothes, to make use of men's weapons."

"I have no such purpose," said the seeming boy; "I have other means of protection, and powerful—but I would first know what is *your* purpose."

"An honourable and a most respectful one," said Lord Glenvarloch; "whatever you are—whatever motive may have brought you into this ambiguous situation, I am sensible—every look, word, and action of yours, makes me sensible—that you are no proper subject of importunity, far less of ill usage. What circumstances can have forced you into so doubtful a situation, I know not; but I feel assured there is, and can be, nothing in them of a premeditated wrong, which should expose you to cold-blooded insult. From me you have nothing to dread."

"I expected nothing less from your nobleness, my lord," answered the female. "My adventure, though I feel it was both desperate and foolish, is not so very foolish, nor my safety here so utterly unprotected, as at first sight—and in this strange dress, it may appear to be. I have suffered enough, and more than enough, by the degradation of having been seen in this unfeminine attire, and the comments you must necessarily have made on my conduct—but I thank God that I am so far protected, that I could not have been subjected to insult unavenged."

When this extraordinary explanation had proceeded thus far, the warder appeared, to place before Lord Glenvarloch a meal, which, for his present situation, might be called comfortable, and which, if not equal to the cookery of the celebrated Chevalier Beaujeu, was much superior in neatness and cleanliness to that of Alsatia. A warder attended to do the honours of the table, and made a sign to the disguised female to rise and assist him in his functions. But Nigel declared that he knew the youth's parents, interfered, and caused his companion to eat along with him. She consented with a sort of embarrassment, which rendered her pretty features yet more interesting. Yet she maintained with a natural grace that sort of good-breeding which belongs to the table; and it seemed to Nigel, whether already prejudiced in her favour by the extraordinary circumstances of their meeting, or whether really judging from what was actually the fact, that he had seldom seen a young person comport herself with more decorous propriety, mixed with ingenuous simplicity; while the consciousness of the peculiarity of her situation threw a singular colouring over her whole demeanour, which could be neither said to be formal, nor easy, nor embarrassed, but was compounded of, and shaded with, an interchange of all these three characteristics. Wine was placed on the table, of which she could not be prevailed on to taste a glass. Their conversation was, of course, limited by the presence of the warder to the business of the table; but Nigel had, long ere the cloth was removed, formed the resolution, if possible, of making himself master of this young person's history, the more especially as he

Digitized by Google

now began to think that the tones of her voice and her features were not so strange to him as he had originally supposed. This, however, was a conviction which he adopted slowly, and only as it dawned upon him from particular circumstances during the course of the repast.

At length the prison-meal was finished, and Lord Glenvarloch began to think how he might most easily enter upon the topic he meditated, when the warder announced a visiter.

"Soh!" said Nigel, something displeased, "I find even a prison does not save one from importunate visitations."

He prepared to receive his guest, however, while his alarmed companion flew to the large cradle-shaped chair which had first served her as a place of refuge, drew her cloak around her, and disposed herself as much as she could to avoid observation. She had scarce made her arrangements for that purpose when the door opened, and the worthy citizen, George Heriot, entered the prison-chamber.

He cast around the apartment his usual sharp, quick glance of observation, and, advancing to Nigel, said—"My lord, I wish I could say I was happy to see you."

"The sight of those who are unhappy themselves, Master Heriot, seldom produces happiness to their friends—I, however, am glad to see you."

He extended his hand, but Heriot bowed with much formal complaisance, instead of accepting the courtesy, which in those times, when the distinction of ranks was much guarded by etiquette and ceremony, was considered as a distinguished favour.

"You are displeased with me, Master Heriot," said Lord Glenvarloch, reddening, for he was not deceived by the worthy citizen's affectation of extreme reverence and respect.

"By no means, my lord," replied Heriot; "but I have been in France, and have thought it as well to import, along with other more substantial articles, a small sample of that good-breeding which the French are so renowned for."

"It is not kind of you," said Nigel, "to bestow the first use of it on an old and obliged friend."

Heriot only answered to this observation with a short dry cough, and then proceeded.

"Hem! hem! I say, ahem! My lord, as my French politeness may not carry me far, I would willingly know whether I am to speak as a friend, since your lordship is pleased to term me such; or whether I am, as befits my condition, to confine myself to the needful business which must be treated of between us."

"Speak as a friend by all means, Master Heriot," said Nigel; "I perceive you have adopted some of the numerous prejudices against me, if not all of them. Speak out, and frankly—what I cannot deny I will at least confess."

"And I trust, my lord, redress," said Heriot.

"So far as is in my power, certainly," answered Nigel.

"Ah! my lord," continued Heriot, "that is a melancholy, though a necessary restriction; for how lightly may any one do an hundred times more than the degree of evil which it may be within his power to repair to the sufferers and to society! But we are not alone here," he said, stopping, and darting his shrewd eye towards the muffled figure of the disguised maiden, whose utmost efforts had not enabled her so to adjust her position as altogether to escape observation. More anxious to prevent her being discovered than to keep his own affairs private, Nigel hastily answered—

"'Tis a page of mine; you may speak freely before him. He is of France, and knows no English."

"I am then to speak freely," said Heriot, after a second glance at the chair; "perhaps my words may be more free than welcome."

Digitized by Google

"Go on, sir," said Nigel, "I have told you I can bear reproof."

"In one word, then, my lord—why do I find you in this place, and whelmed with charges which must blacken a name rendered famous by ages of virtue?"

"Simply then, you find me here," said Nigel, "because, to begin from my original error, I would be wiser than my father."

"It was a difficult task, my lord," replied Heriot; "your father was voiced generally as the wisest and one of the bravest men of Scotland."

"He commanded me," continued Nigel, "to avoid all gambling; and I took upon me to modify this injunction into regulating my play according to my skill, means, and the course of my luck."

"Ay, self-opinion, acting on a desire of acquisition, my lord—you hoped to touch pitch and not to be defiled," answered Heriot. "Well, my lord, you need not say, for I have heard with much regret, how far this conduct diminished your reputation. Your next error I may without scruple remind you of—My lord, my lord, in whatever degree Lord Dalgarno may have failed towards you, the son of his father should have been sacred from your violence."

"You speak in cold blood, Master Heriot, and I was smarting under a thousand wrongs inflicted on me under the mask of friendship."

"That is, he gave your lordship bad advice, and you," said Heriot——

"Was fool enough to follow his counsel," answered Nigel—"But we will pass this, Master Heriot, if you please. Old men and young men, men of the sword and men of peaceful occupation, always have thought, always will think, differently on such subjects."

"I grant," answered Heriot, "the distinction between the old goldsmith and the young noblèman—still you should have had patience for Lord Huntinglen's sake, and prudence for your own. Supposing your quarrel just——"

"I pray you to pass on to some other charge," said Lord Glenvarloch.

"I am not your accuser, my lord; but I trust in Heaven, that your own heart has already accused you bitterly on the inhospitable wrong which your late landlord has sustained at your hand."

"Had I been guilty of what you allude to," said Lord Glenvarloch,—"had a moment of temptation hurried me away, I had long ere now most bitterly repented it. But whoever may have wronged the unhappy woman, it was not I—I never heard of her folly until within this hour."

"Come, my lord," said Heriot, with some severity, "this sounds too much like affectation. I know there is among our modern youth a new creed respecting adultery as well as homicide—I would rather hear you speak of a revision of the Decalogue, with mitigated penalties in favour of the privileged orders—I would rather hear you do this, than deny a fact in which you have been known to glory."

"Glory!—I never did, never would have taken honour to myself from such a cause," said Lord Glenvarloch. "I could not prevent other idle tongues, and idle brains, from making false inferences."

"You would have known well enough how to stop their mouths, my lord," replied Heriot, "had they spoke of you what was unpleasing to your ears, and what the truth did not warrant.—Come, my lord, remember your promise to confess; and, indeed, to confess is, in this case, in some slight sort to redress. I will grant you are young—the woman handsome, and, as I myself have observed, lightheaded enough. Let me know where she is. Her foolish husband has still some compassion for her—will save her from infamy—perhaps, in time, receive her back; for we are a good-natured generation we traders. Do not, my lord, emulate those who work mischief merely for the pleasure of doing so—it is the very devil's worst quality."

"Your grave remonstrances will drive me mad," said Nigel. "There is a show of sense and reason in what you say; and yet it is positively mis-

Digitized by Google

ing on my telling the retreat of a fugitive of whom I know nothing earthly."

"It is well, my lord," answered Heriot, coldly. "You have a right, such as it is, to keep your own secrets; but, since my discourse on these points seems so totally unavailing, we had better proceed to business. Yet your father's image rises before me, and seems to plead that I should go on."

"Be it as you will, sir," said Glenvarloch; "he who doubts my word shall have no additional security for it."

"Well, my lord.—In the Sanctuary at Whitefriars—a place of refuge so unsuitable to a young man of quality and character—I am told a murder was committed."

"And you believe that I did the deed, I suppose?"

"God forbid, my lord!" said Heriot. "The coroner's inquest hath sat, and it appeared that your lordship, under your assumed name of Grahame, behaved with the utmost bravery."

"No compliment, I pray you," said Nigel; "I am only too happy to find that I did not murder, or am not believed to have murdered, the old man."

"True, my lord," said Heriot; "but even in this affair there lacks explanation. Your lordship embarked this morning in a wherry with a female, and, it is said, an immense sum of money, in specie and other valuables—but the woman has not since been heard of."

"I parted with her at Paul's Wharf," said Nigel, "where she went ashore with her charge. I gave her a letter to that very man, John Christie."

"Ay, that is the waterman's story; but John Christie denies that he remembers anything of the matter."

"I am sorry to hear this," said the young nobleman; "I hope in Heaven she has not been trepanned, for the treasure she had with her."

"I hope not, my lord," replied Heriot; "but men's minds are much disturbed about it. Our national character suffers on all hands. Men remember the fatal case of Lord Sanquhar, hanged for the murder of a fencing master; and exclaim, they will not have their wives whored, and their property stolen, by the nobility of Scotland."

"And all this is laid to my door?" said Nigel. "My exculpation is easy."

"I trust so, my lord," said Heriot;—"nay, in this particular, I do not doubt it. But why did you leave Whitefriars under such circumstances?"

"Master Reginald Lowestoffe sent a boat for me, with intimation to provide for my safety."

"I am sorry to say," replied Heriot, "that he denies all knowledge of your lordship's motions, after having despatched a messenger to you with some baggage."

"The watermen told me they were employed by him."

"Watermen!" said Heriot; "one of these proves to be an idle apprentice, an old acquaintance of mine—the other has escaped; but the fellow who is in custody persists in saying he was employed by your lordship, and you only."

"He lies!" said Lord Glenvarloch, hastily;—"He told me Master Lowestoffe had sent him.—I hope that kind-hearted gentleman is at liberty?"

"He is," answered Heriot; "and has escaped with a rebuke from the benchers, for interfering in such a matter as your lordship's. The Court desire to keep well with the young Templars in these times of commotion, or he had not come off so well."

"That is the only word of comfort I have heard from you," replied Nigel. "But this poor woman,—she and her trunk were committed to the charge of two porters."

"So said the pretended waterman; but none of the fellows who ply at the wharf will acknowledge the employment.—I see the idea makes you uneasy, my lord; but every effort is made to discover the poor woman's place of retreat—if, indeed, she yet lives. And now, my lord, my errand is

Digitized by Google

spoken, so far as it relates exclusively to your lordship; what remains, is matter of business of a more formal kind."

"Let us proceed to it without delay," said Lord Glenvarloch. "I would hear of the affairs of any one rather than of my own."

"You cannot have forgotten, my lord," said Heriot, "the transaction which took place some weeks since at Lord Huntinglen's—by which a large sum of money was advanced for the redemption of your lordship's estate?"

"I remember it perfectly," said Nigel; "and your present austerity cannot make me forget your kindness on the occasion."

Heriot bowed gravely, and went on.—"That money was advanced under the expectation and hope, that it might be replaced by the contents of a grant to your lordship, under the royal sign-manual, in payment of certain moneys due by the crown to your father,—I trust your lordship understood the transaction at the time—I trust you now understand my resumption of its import, and hold it to be correct?"

"Undeniably correct," answered Lord Glenvarloch. "If the sums contained in the warrant cannot be recovered, my lands become the property of those who paid off the original holders of the mortgage, and now stand in their right."

"Even so, my lord," said Heriot. "And your lordship's unhappy circumstances having, it would seem, alarmed these creditors, they are now, I am sorry to say, pressing for one or other of these alternatives—possession of the land, or payment of their debt."

"They have a right to one or other," answered Lord Glenvarloch; "and as I cannot do the last in my present condition, I suppose they must enter on possession."

"Stay, my lord," replied Heriot; "if you have ceased to call me a friend to your person, at least you shall see I am willing to be such to your father's house, were it but for the sake of your father's memory. If you will trust me with the warrant under the sign-manual, I believe circumstances do now so stand at Court, that I may be able to recover the money for you."

"I would do so gladly," said Lord Glenvarloch, "but the casket which contains it is not in my possession. It was seized when I was arrested at Greenwich."

"It will be no longer withheld from you," said Heriot; "for, I understand, my Master's natural good sense, and some information which he has procured, I know not how, has induced him to contradict the whole charge of the attempt on his person. It is entirely hushed up; and you will only be proceeded against for your violence on Lord Dalgarno, committed within the verge of the Palace—and that you will find heavy enough to answer."

"I will not shrink under the weight," said Lord Glenvarloch. "But that is not the present point. If I had that casket ——"

"Your baggage stood in the little ante-room, as I passed," said the citizen; "the casket caught my eye. I think you had it of me. It was my old friend Sir Faithful Frugal's. Ay; he, too, had a son ——"

Here he stopped short.

"A son who, like Lord Glenvarloch's, did no credit to his father. Was it not so you would have ended the sentence, Master Heriot?" said the young nobleman.

"My lord, it was a word spoken rashly," answered Heriot. "God may mend all in his own good time. This, however, I will say, that I have sometimes envied my friends their fair and flourishing families; and yet have I seen such changes when death has removed the head, so many rich men's sons penniless, the heirs of so many knights and nobles acreless, that I think mine own estate and memory, as I shall order it, has a fair chance of outliving those of greater men, though God has given me no heir of my name. But this is from the purpose.—Ho! warder, bring in Lord Glenvarloch's baggage." The officer obeyed. Seals had been placed upon

Digitized by Google

the trunk and casket, but were now removed, the warder sa d, in conse quence of the subsequent orders from Court, and the whole was placed at the prisoner's free disposal.

Desirous to bring this painful visit to a conclusion, Lord Glenvarloch opened the casket, and looked through the papers which it contained, first hastily, and then more slowly and accurately; but it was all in vain. The Sovereign's signed warrant had disappeared.

"I thought and expected nothing better," said George Heriot bitterly. "The beginning of evil is the letting out of water. Here is a fair heritage lost, I dare say, on a foul cast at dice, or a conjuring trick at cards! My lord, your surprise is well played. I give you full joy of your accomplishments. I have seen many as young brawlers and spendthrifts, but never so young and accomplished a dissembler. — Nay, man, never bend your angry brows on me. I speak in bitterness of heart, from what I remember of your worthy father; and if his son hears of his degeneracy from no one else, he shall hear it from the old goldsmith."

This new suspicion drove Nigel to the very extremity of his patience; yet the motives and zeal of the good old man, as well as the circumstances of suspicion which created his displeasure, were so excellent an excuse for it, that they formed an absolute curb on the resentment of Lord Glenvarloch, and constrained him, after two or three hasty exclamations, to observe a proud and sullen silence. At length, Master Heriot resumed his lecture.

"Hark you, my lord," he said, "it is scarce possible that this most important paper can be absolutely assigned away. Let me know in what obscure corner, and for what petty sum, it lies pledged—something may yet be done."

"Your efforts in my favour are the more generous," said Lord Glenvarloch, "as you offer them to one whom you believe you have cause to think hardly of—but they are altogether unavailing. Fortune has taken the field against me at every point. Even let her win the battle."

"Zouns!" exclaimed Heriot, impatiently; "you would make a saint swear! Why, I tell you, if this paper, the loss of which seems to sit so light on you, be not found, farewell to the fair lordship of Glenvarloch — firth and forest— lea and furrow—lake and stream—all that has been in the house of Olifaunt since the days of William the Lion."

"Farewell to them, then," said Nigel, "and that moan is soon made."

"'Sdeath! my lord, you will make more moan for it ere you die," said Heriot, in the same tone of angry impatience.

"Not I, my old friend," said Nigel. "If I mourn, Master Heriot, it will be for having lost the good opinion of a worthy man, and lost it, as I must say, most undeservedly."

"Ay, ay, young man," said Heriot, shaking his head, "make me believe that, if you can—To sum the matter up," he said, rising from his seat, and walking towards that occupied by the disguised female, "for our matters are now drawn into small compass, you shall as soon make me believe that this masquerading mummer, on whom I now lay the hand of paternal authority, is a French page, who understands no English."

So saying, he took hold of the supposed page's cloak, and, not without some gentle degree of violence, led into the middle of the apartment the disguised fair one, who in vain attempted to cover her face, first with her mantle, and afterwards with her hands; both which impediments Master Heriot removed, something unceremoniously, and gave to view the detected daughter of the old chronologist, his own fair god-daughter, Margaret Ramsay.

"Here is goodly gear!" he said; and, as he spoke, he could not prevent himself from giving her a slight shake, for we have elsewhere noticed that he was a severe disciplinarian. "How comes it, minion, that I find you in so shameless a dress, and so unworthy a situation? Nay, your modesty is now mistimed—it should have come sooner. Speak, or I will——"

Digitized by Google

"Master Heriot," said Lord Glenvarloch, "whatever right you may have over this maiden, elsewhere, while in my apartment she is under my protection."

"Your protection, my lord!—a proper protector!—And how long, mistress, have you been under my lord's protection? Speak out, forsooth."

"For the matter of two hours, godfather," answered the maiden, with a countenance bent to the ground, and covered with blushes; "but it was against my will."

"Two hours!" repeated Heriot,—"space enough for mischief.—My lord, this is, I suppose, another victim offered to your character of gallantry—another adventure to be boasted of at Beaujeu's ordinary? Methinks the roof under which you first met this silly maiden should have secured her at least from such a fate."

"On my honour, Master Heriot," said Lord Glenvarloch, "you remind me now, for the first time, that I saw this young lady in your family. Her features are not easily forgotten, and yet I was trying in vain to recollect where I had last looked on them. For your suspicions, they are as false as they are injurious both to her and me. I had but discovered her disguise as you entered. I am satisfied, from her whole behaviour, that her presence here in this dress was involuntary; and God forbid that I had been capable of taking advantage of it to her prejudice."

"It is well mouthed, my lord," said Master Heriot; "but a cunning clerk can read the Apocrypha as loud as the Scripture. Frankly, my lord, you are come to that pass, where your words will not be received without a warrant."

"I should not speak, perhaps," said Margaret, the natural vivacity of whose temper could never be long suppressed by any situation, however disadvantageous, "but I cannot be silent. Godfather, you do me wrong—and no less wrong to this young nobleman. You say his words want a warrant. I know where to find a warrant for some of them, and the rest I deeply and devoutly believe without one."

"And I thank you, maiden," replied Nigel, "for the good opinion you have expressed. I am at that point, it seems, though how I have been driven to it I know not, where every fair construction of my actions and motives is refused me. I am the more obliged to her who grants me that right which the world denies me. For you, lady, were I at liberty, I have a sword and arm should know how to guard your reputation."

"Upon my word, a perfect Amadis and Oriana!" said George Heriot. "I should soon get my throat cut betwixt the knight and the princess, I suppose, but that the beef-eaters are happily within halloo.—Come, come, Lady Light-o'-Love, if you mean to make your way with me, it must be by plain facts, not by speeches from romaunts and playbooks. How, in Heaven's name, came you here?"

"Sir," answered Margaret, "since I must speak, I went to Greenwich this morning with Monna Paula, to present a petition to the King on the part of the Lady Hermione."

"Mercy-a-gad!" exclaimed Heriot, "is she in the dance, too? Could she not have waited my return to stir in her affairs? But I suppose the intelligence I sent her had rendered her restless. Ah! woman, woman—he that goes partner with you, had need of a double share of patience, for you will bring none into the common stock.—Well, but what on earth had this embassy of Monna Paula's to do with your absurd disguise? Speak out."

"Monna Paula was frightened," answered Margaret, "and did not know how to set about the errand, for you know she scarce ever goes out of doors—and so—and so—I agreed to go with her to give her courage; and, for the dress, I am sure you remember I wore it at a Christmas mumming, and you thought it not unbeseeming."

"Yes, for a Christmas parlour," said Heriot, "but not to go a-masking

Digitized by Google

GEORGE HERIOT DISCOVERING MARGARET RAMSAY.

Digitized by Google

Digitized by Google

through the country in. I do remember it, minion, and I knew it even now; that and your little shoe there, linked with a hint I had in the morning from a friend, or one who called himself such, led to your detection."—Here Lord Glenvarloch could not help giving a glance at the pretty foot, which even the staid citizen thought worth recollection—it was but a glance, for he saw how much the least degree of observation added to Margaret's distress and confusion. "And tell me, maiden," continued Master Heriot, for what we have observed was by-play,—"did the Lady Hermione know of this fair work?"

"I dared not have told her for the world," said Margaret—"she thought one of our apprentices went with Monna Paula."

It may be here noticed, that the words "our apprentices," seemed to have in them something of a charm to break the fascination with which Lord Glenvarloch had hitherto listened to the broken, yet interesting details of Margaret's history.

"And wherefore went he not?—he had been a fitter companion for Monna Paula than you, I wot," said the citizen.

"He was otherwise employed," said Margaret, in a voice scarcely audible.

Master George darted a hasty glance at Nigel, and when he saw his features betoken no consciousness, he muttered to himself,—"It must be better than I feared.—And so this cursed Spaniard, with her head full, as they all have, of disguises, trap-doors, rope-ladders, and masks, was jade and fool enough to take you with her on this wild-goose errand?—And how sped you, I pray?"

"Just as we reached the gate of the Park," replied Margaret, "the cry of treason was raised. I know not what became of Monna, but I ran till I fell into the arms of a very decent serving-man, called Linklater; and I was fain to tell him I was your god-daughter, and so he kept the rest of them from me, and got me to speech of his Majesty, as I entreated him to do."

"It is the only sign you showed in the whole matter that common sense had not utterly deserted your little skull," said Heriot.

"His Majesty," continued the damsel, "was so gracious as to receive me alone, though the courtiers cried out against the danger to his person, and would have searched me for arms, God help me, but the King forbade it. I fancy he had a hint from Linklater how the truth stood with me."

"Well, maiden, I ask not what passed," said Heriot; "it becomes not me to pry into my master's secrets. Had you been closeted with his grandfather, the Red Tod of Saint Andrews, as Davie Lindsay used to call him, by my faith, I should have had my own thoughts of the matter; but our master, God bless him, is douce and temperate, and Solomon in every thing save in the chapter of wives and concubines."

"I know not what you mean, sir," answered Margaret. "His Majesty was most kind and compassionate, but said I must be sent hither, and that the Lieutenant's lady, the Lady Mansel, would have a charge of me, and see that I sustained no wrong; and the King promised to send me in a tilted barge, and under conduct of a person well known to you; and thus I come to be in the Tower."

"But how, or why, in this apartment, nymph?" said George Heriot—"Expound that to me, for I think the riddle needs reading."

"I cannot explain it, sir, farther than that the Lady Mansel sent me here, in spite of my earnest prayers, tears, and entreaties. I was not afraid of any thing, for I knew I should be protected. But I could have died then—could die now—for very shame and confusion."

"Well, well, if your tears are genuine," said Heriot, "they may the sooner wash out the memory of your fault.—Knows your father aught of this escape of yours?"

"I would not for the world he did," replied she; "he believes me with the Lady Hermione."

Digitized by Google

"Ay, honest Davy can regulate his horologes better than a e family. Come, damsel, now I will escort you back to the Lady Mansel, and pray her, of her kindness, that when she is again entrusted with a goose, she will not give it to the fox to keep. — The warders will let us pass to my lady's lodgings, I trust."

"Stay but one moment," said Lord Glenvarloch. "Whatever hard opinion you may have formed of me, I forgive you, for time will show that you do me wrong; and you yourself, I think, will be the first to regret the injustice you have done me. But involve not in your suspicions this young person, for whose purity of thought angels themselves should be vouchers; I have marked every look, every gesture, and, whilst I can draw breath, I shall ever think of her with——"

"Think not at all of her, my lord," answered George Heriot, interrupting him; "it is, I have a notion, the best favour you can do her;—or think of her as the daughter of Davy Ramsay, the clock-maker, no proper subject for fine speeches, romantic adventures, or high-flown Arcadian compliments. I give you god-den, my lord. I think not altogether so harshly as my speech may have spoken. If I can help — that is, if I saw my way clearly through this labyrinth — but it avails not talking now. I give your lordship god-den.—Here, warder! Permit us to pass to the Lady Mansel's apartment."

The warder said he must have orders from the Lieutenant; and as he retired to procure them, the parties remained standing near each other, but without speaking, and scarce looking at each other save by stealth, a situation which, in two of the party at least, was sufficiently embarrassing. The difference of rank, though in that age a consideration so serious, could not prevent Lord Glenvarloch from seeing that Margaret Ramsay was one of the prettiest young women he had ever beheld—from suspecting, he could scarce tell why, that he himself was not indifferent to her — from feeling assured that he had been the cause of much of her present distress—admiration, self-love, and generosity, acting in favour of the same object; and when the yeoman returned with permission to his guests to withdraw, Nigel's obeisance to the beautiful daughter of the mechanic was marked with an expression, which called up in her cheeks as much colour as any incident of the eventful day had hitherto excited. She returned the courtesy timidly and irresolutely—clung to her godfather's arm, and left the apartment, which, dark as it was, had never yet appeared so obscure to Nigel as when the door closed behind her.

Chapter the Thirtieth.

Yet though thou shouldst be dragg'd in scorn
To yonder ignominious tree,
Thou shalt not want one faithful friend
To share the cruel fates' decree.

BALLAD OF JEMMY DAWSON.

MASTER George Heriot and his ward, as she might justly be termed, for his affection to Margaret imposed on him all the cares of a guardian, were ushered by the yeomen of the guard to the lodging of the Lieutenant, where they found him seated with his lady. They were received by both with that decorous civility which Master Heriot's character and supposed influence demanded, even at the hand of a punctilious old soldier and courtier like Sir Edward Mansel. Lady Mansel received Margaret with like courtesy.

Digitized by Google

and informed Master George that she was now only her guest, and no longer her prisoner.

"She is at liberty," she said, "to return to her friends under your charge —such is his Majesty's pleasure."

"I am glad of it, madam," answered Heriot, "but only I could have wished her freedom had taken place before her foolish interview with that singular young man; and I marvel your ladyship permitted it."

"My good Master Heriot," said Sir Edward, "we act according to the commands of one better and wiser than ourselves — our orders from his Majesty must be strictly and literally obeyed; and I need not say that the wisdom of his Majesty doth more than ensure——"

"I know his Majesty's wisdom well," said Heriot; "yet there is an old proverb about fire and flax—well, let it pass."

"I see Sir Mungo Malagrowther stalking towards the door of the lodging," said the Lady Mansel, "with the gait of a lame crane—it is his second visit this morning."

"He brought the warrant for discharging Lord Glenvarloch of the charge of treason," said Sir Edward.

"And from him," said Heriot, "I heard much of what had befallen; for I came from France only late last evening, and somewhat unexpectedly."

As they spoke, Sir Mungo entered the apartment—saluted the Lieutenant of the Tower and his lady with ceremonious civility — honoured George Heriot with a patronizing nod of acknowledgment, and accosted Margaret with—"Hey! my young charge, you have not doffed your masculine attire yet?"

"She does not mean to lay it aside, Sir Mungo," said Heriot, speaking aloud, "until she has had satisfaction from you, for betraying her disguise to me, like a false knight—and in very deed, Sir Mungo, I think when you told me she was rambling about in so strange a dress, you might have said also that she was under Lady Mansel's protection."

"That was the King's secret, Master Heriot," said Sir Mungo, throwing himself into a chair with an air of atrabilarious importance; "the other was a well-meaning hint to yourself as the girl's friend."

"Yes," replied Heriot, "it was done like yourself — enough told to make me unhappy about her—not a word which could relieve my uneasiness."

"Sir Mungo will not hear that remark," said the lady; "we must change the subject. — Is there any news from Court, Sir Mungo? you have been to Greenwich?"

"You might as well ask me, madam," answered the Knight, "whether there is any news from hell."

"How, Sir Mungo, how!" said Sir Edward, "measure your words something better—You speak of the Court of King James."

"Sir Edward, if I spoke of the Court of the twelve Kaisers, I would say it is as confused for the present as the infernal regions. Courtiers of forty years' standing, and such I may write myself, are as far to seek in the matter as a minnow in the Maelstrom. Some folks say the King has frowned on the Prince—some that the Prince has looked grave on the Duke — some that Lord Glenvarloch will be hanged for high treason — and some that there is matter against Lord Dalgarno that may cost him as much as his head's worth."

"And what do you, that are a courtier of forty years' standing, think of it all?" said Sir Edward Mansel.

"Nay, nay, do not ask him, Sir Edward," said the lady, with an expressive look to her husband.

"Sir Mungo is too witty," added Master Heriot, "to remember that he who says aught that may be repeated to his own prejudice, does but load a piece for any of the company to shoot him dead with at their pleasure and convenience."

Digitized by Google

"What!" said the bold knight, "you think I am afraid of the trepan? Why now, what if I should say that Dalgarno has more wit than honesty,—the Duke more sail than ballast,—the Prince more pride than prudence,—and that the King——" The Lady Mansel held up her finger in a warning manner—"that the King is my very good master, who has given me, for forty years and more, dog's wages, videlicet, bones and beating.—Why now, all this is said, and Archie Armstrong* says worse than this of the best of them every day."

"The more fool he," said George Heriot; "yet he is not so utterly wrong, for folly is his best wisdom. But do not you, Sir Mungo, set your wit against a fool's, though he be a court fool."

"A fool, said you?" replied Sir Mungo, not having fully heard what Master Heriot said, or not choosing to have it thought so,—"I have been a fool indeed, to hang on at a close-fisted Court here, when men of understanding and men of action have been making fortunes in every other place of Europe. But here a man comes indifferently off unless he gets a great key to turn," (looking at Sir Edward,) "or can beat tattoo with a hammer on a pewter plate.—Well, sirs, I must make as much haste back on mine errand as if I were a fee'd messenger.—Sir Edward and my lady, I leave my commendations with you—and my goodwill with you, Master Heriot—and for this breaker of bounds, if you will act by my counsel, some maceration by fasting, and a gentle use of the rod, is the best cure for her giddy fits."

"If you propose for Greenwich, Sir Mungo," said the Lieutenant, "I can spare you the labour—the King comes immediately to Whitehall."

"And that must be the reason the council are summoned to meet in such hurry," said Sir Mungo. "Well—I will, with your permission, go to the poor lad Glenvarloch, and bestow some comfort on him."

The Lieutenant seemed to look up, and pause for a moment as if in doubt.

"The lad will want a pleasant companion, who can tell him the nature of the punishment which he is to suffer, and other matters of concernment. I will not leave him until I show him how absolutely he hath ruined himself from feather to spur, how deplorable is his present state, and how small his chance of mending it."

"Well, Sir Mungo," replied the Lieutenant, "if you really think all this likely to be very consolatory to the party concerned, I will send a warder to conduct you."

"And I," said George Heriot, "will humbly pray of Lady Mansel, that she will lend some of her handmaiden's apparel to this giddy-brained girl; for I shall forfeit my reputation if I walk up Tower-hill with her in that mad guise—and yet the silly lassie looks not so ill in it neither."

"I will send my coach with you instantly," said the obliging Lady.

"Faith, madam, and if you will honour us with such courtesy, I will gladly accept it at your hands," said the citizen, "for business presses hard on me, and the forenoon is already lost, to little purpose."

The coach being ordered accordingly, transported the worthy citizen and his charge to his mansion in Lombard Street. There he found his presence was anxiously expected by the Lady Hermione, who had just received an order to be in readiness to attend upon the Royal Privy Council in the course of an hour; and upon whom, in her inexperience of business, and long retirement from society and the world, the intimation had made as deep an impression as if it had not been the necessary consequence of the petition which she had presented to the King by Monna Paula. George Heriot gently blamed her for taking any steps in an affair so important until his return from France, especially as he had requested her to remain

* The celebrated Court Jester.

Digitized by Google

quiet, in a letter which accompanied the evidence he had transmitted to her from Paris. She could only plead in answer the influence which her immediately stirring in the matter was likely to have on the affair of her kinsman Lord Glenvarloch, for she was ashamed to acknowledge how much she had been gained on by the eager importunity of her youthful companion. The motive of Margaret's eagerness was, of course, the safety of Nigel; but we must leave it to time, to show in what particulars that came to be connected with the petition of the Lady Hermione. Meanwhile, we return to the visit with which Sir Mungo Malagrowther favoured the afflicted young nobleman in his place of captivity.

The Knight, after the usual salutations, and having prefaced his discourse with a great deal of professed regret for Nigel's situation, sat down beside him, and, composing his grotesque features into the most lugubrious despondence, began his raven-song as follows:—

"I bless God, my lord, that I was the person who had the pleasure to bring his Majesty's mild message to the Lieutenant, discharging the higher prosecution against ye, for any thing meditated against his Majesty's sacred person; for, admit you be prosecuted on the lesser offence, or breach of privilege of the palace and its precincts, *usque ad mutilationem*, even to dismemberation, as it is most likely you will, yet the loss of a member is nothing to being hanged and drawn quick, after the fashion of a traitor."

"I should feel the shame of having deserved such a punishment," answered Nigel, "more than the pain of undergoing it."

"Doubtless, my lord, the having, as you say, deserved it, must be an excruciation to your own mind," replied his tormentor; "a kind of mental and metaphysical hanging, drawing, and quartering, which may be in some measure equipollent with the external application of hemp, iron, fire, and the like, to the outer man."

"I say, Sir Mungo," repeated Nigel, "and beg you to understand my words, that I am unconscious of any error, save that of having arms on my person when I chanced to approach that of my Sovereign."

"Ye are right, my lord, to acknowledge nothing," said Sir Mungo. "We have an old proverb,—Confess, and— so forth. And, indeed, as to the weapons, his Majesty has a special ill-will at all arms whatsoever, and more especially pistols; but, as I said, there is an end of that matter.* I wish you as well through the next, which is altogether unlikely."

"Surely, Sir Mungo," answered Nigel, "you yourself might say something in my favour concerning the affair in the Park. None knows better than you that I was at that moment urged by wrongs of the most heinous nature, offered to me by Lord Dalgarno, many of which were reported to me by yourself, much to the inflammation of my passion."

"Alack-a-day!—alack-a-day!" replied Sir Mungo, "I remember but too well how much your choler was inflamed, in spite of the various remonstrances which I made to you respecting the sacred nature of the place. Alas! alas! you cannot say you leaped into the mire for want of warning."

"I see, Sir Mungo, you are determined to remember nothing which can do me service," said Nigel.

"Blithely would I do ye service," said the Knight; "and the best whilk I can think of is, to tell you the process of the punishment to the whilk you will be indubitably subjected, I having had the good fortune to behold it performed in the Queen's time, on a chield that had written a pasquinado. I was then in my Lord Gray's train, who lay leaguer here, and being always

* Wilson informs us that when Colonel Grey, a Scotsman who affected the buff dress even in the time of peace, appeared in that military garb at court, the King, seeing him with a case of pistols at his girdle, which he never greatly liked, told him, merrily, "he was now so fortified, that, if he were but well victualled, he would be impregnable."—*Wilson's Life and Reign of James VI. apud Kennet's History of England*, vol. ii. p. 669. In 1612, the tenth year of James's reign, there was a rumour abroad that a shipload of pocket-pistols had been exported from Spain, with a view to a general massacre of the Protestants. Proclamations were of consequence sent forth, prohibiting all persons from carrying pistols under a foot long in the barrel.—*Ibid.* p. 69.

Digitized by Google

covetous of pleasing and profitable sights, I could not dispense with being present on the occasion."

"I should be surprised indeed," said Lord Glenvarloch, "if you had so far put restraint upon your benevolence, as to stay away from such an exhibition."

"Hey! was your lordship praying me to be present at your own execution?" answered the Knight. "Troth, my lord, it will be a painful sight to a friend, but I will rather punish myself than baulk you. It is a pretty pageant, in the main — a very pretty pageant. The fallow came on with such a bold face, it was a pleasure to look on him. He was dressed all in white, to signify harmlessness and innocence. The thing was done on a scaffold at Westminster—most likely yours will be at Charing. There were the Sheriff's and the Marshal's men, and what not — the executioner, with his cleaver and mallet, and his man, with a pan of hot charcoal, and the irons for cautery. He was a dexterous fellow, that Derrick. This man Gregory is not fit to jipper a joint with him; it might be worth your lordship's while to have the loon sent to a barber-surgeon's, to learn some needful scantling of anatomy — it may be for the benefit of yourself and other unhappy sufferers, and also a kindness to Gregory."

"I will not take the trouble," said Nigel.—"If the laws will demand my hand, the executioner may get it off as he best can. If the King leaves it where it is, it may chance to do him better service."

"Vera noble — vera grand, indeed, my lord," said Sir Mungo; "it is pleasant to see a brave man suffer. This fallow whom I spoke of — this Tubbs, or Stubbs, or whatever the plebeian was called, came forward as bold as an emperor, and said to the people, 'Good friends, I come to leave here the hand of a true Englishman,' and clapped it on the dressing-block with as much ease as if he had laid it on his sweetheart's shoulder, whereupon Derrick the hangman, adjusting, d'ye mind me, the edge of his cleaver on the very joint, hit it with the mallet with such force, that the hand flew off as far from the owner as a gauntlet which the challenger casts down in the tilt-yard. Well, sir, Stubbs, or Tubbs, lost no whit of countenance, until the fallow clapped the hissing-hot iron on his raw stump. My lord, it fizzed like a rasher of bacon, and the fallow set up an elritch screech, which made some think his courage was abated; but not a whit, for he plucked off his hat with his left hand, and waved it, crying, 'God save the Queen and confound all evil counsellors!' The people gave him three cheers, which he deserved for his stout heart; and, truly, I hope to see your lordship suffer with the same magnanimity."*

"I thank you, Sir Mungo," said Nigel, who had not been able to forbear some natural feelings of an unpleasant nature during this lively detail, — "I have no doubt the exhibition will be a very engaging one to you and the other spectators, whatever it may prove to the party principally concerned."

"Vera engaging," answered Sir Mungo, "vera interesting — vera interesting indeed, though not altogether so much so as an execution for high treason. I saw Digby, the Winters, Fawkes, and the rest of the gunpowder gang, suffer for that treason, whilk was a very grand spectacle, as well in regard to their sufferings, as to their constancy in enduring."

* This execution, which so captivated the imagination of Sir Mungo Malagrowther, was really a striking one. The criminal, a furious and bigoted puritan, had published a book in very violent terms against the match of Elizabeth with the Duke of Alencon, which he termed an union of a daughter of God with a son of Antichrist. Queen Elizabeth was greatly incensed at the freedom assumed in this work, and caused the author Stubbs, with Page the publisher, and one Singleton the printer, to be tried on an act passed by Philip and Mary against the writers and dispersers of seditious publications. They were convicted, and although there was an opinion strongly entertained by lawyers, that the act was only temporary, and expired with Queen Mary, Stubbs and Page received sentences to have their right hands struck off. They accordingly suffered the punishment, the wrist being divided by a cleaver driven through the joint by force of a mallet. The printer was pardoned. "I remember," says the historian Camden, "being then present, that Stubbs, when his right hand was cut off, plucked off his hat with the left, and said, with a loud voice, 'God save the Queen!' The multitude standing about was deeply silent, either out of horror of this new and unwonted kind of punishment, or out of commiseration towards the man, as being of an honest and unblameable repute, or else out of hatred to the marriage, which most men presaged would be the overthrow of religion." — *Camden's Annals for the Year* 1581.

Digitized by Google

"I am the more obliged to your goodness, Sir Mungo,' replied Nigel, "that has induced you, although you have lost the sight, to congratulate me on my escape from the hazard of making the same edifying appearance."

"As you say, my lord," answered Sir Mungo, "the loss is chiefly in appearance. Nature has been very bountiful to us, and has given duplicates of some organs, that we may endure the loss of one of them, should some such circumstance chance in our pilgrimage. See my poor dexter, abridged to one thumb, one finger, and a stump,—by the blow of my adversary's weapon, however, and not by any carnificial knife. Weel, sir, this poor maimed hand doth me, in some sort, as much service, as ever; and, admit yours to be taken off by the wrist, you have still your left hand for your service, and are better off than the little Dutch dwarf here about town, who threads a needle, limns, writes, and tosses a pike, merely by means of his feet, without ever a hand to help him."

"Well, Sir Mungo," said Lord Glenvarloch, "this is all no doubt very consolatory; but I hope the King will spare my hand to fight for him in battle, where, notwithstanding all your kind encouragement, I could spend my blood much more cheerfully than on a scaffold."

"It is even a sad truth," replied Sir Mungo, "that your lordship was but too like to have died on a scaffold — not a soul to speak for you but that deluded lassie, Maggie Ramsay."

"Whom mean you?" said Nigel, with more interest than he had hitherto shown in the Knight's communications.

"Nay, who should I mean, but that travestied lassie whom we dined with when we honoured Heriot the goldsmith? Ye ken best how ye have made interest with her, but I saw her on her knees to the King for you. She was committed to my charge, to bring her up hither in honour and safety. Had I had my own will, I would have had her to Bridewell, to flog the wild blood out of her — a cutty quean, to think of wearing the breeches, and not so much as married yet!"

"Hark ye, Sir Mungo Malagrowther," answered Nigel, "I would have you talk of that young person with fitting respect."

"With all the respect that befits your lordship's paramour, and Davy Ramsay's daughter, I shall certainly speak of her, my lord," said Sir Mungo, assuming a dry tone of irony.

Nigel was greatly disposed to have made a serious quarrel of it, but with Sir Mungo such an affair would have been ridiculous. He smothered his resentment, therefore, and conjured him to tell what he had heard and seen respecting this young person.

"Simply, that I was in the anteroom when she had audience, and heard the King say, to my great perplexity, '*pulchra sane puella;*' and Maxwell, who hath but indifferent Latin ears, thought that his Majesty called on him by his own name of Sawney, and thrust into the presence, and there I saw our sovereign James, with his own hand, raising up the lassie, who, as I said heretofore, was travestied in man's attire. I should have had my own thoughts of it, but our gracious Master is auld, and was nae great gillravager amang the queans even in his youth; and he was comforting her in his own way, and saying,—'Ye needna greet about it, my bonnie woman, Glenvarlochides shall have fair play; and, indeed, when the hurry was off our spirits, we could not believe that he had any design on our person. And touching his other offences, we will look wisely and closely into the matter.' So I got charge to take the young fence-louper to the Tower here, and deliver her to the charge of Lady Mansel; and his Majesty charged me to say not a word to her about your offences, for, said he, the poor thing is breaking her heart for him."

"And on this you charitably have founded the opinion to the prejudice of this young lady, which you have now thought proper to express?" said Lord Glenvarloch.

Digitized by Google

"In honest truth, my lord," replied Sir Mungo, "what opinion would you have me form of a wench who gets into male habiliments, and goes on her knees to the King for a wild young nobleman? I wot not what the fashionable word may be, for the phrase changes, though the custom abides. But truly I must needs think this young leddy — if you call Watchie Ramsay's daughter a young leddy — demeans herself more like a leddy of pleasure than a leddy of honour."

"You do her egregious wrong, Sir Mungo," said Nigel; "or rather you have been misled by appearances."

"So will all the world be misled, my lord," replied the satirist, "unless you were doing that to disabuse them which your father's son will hardly judge it fit to do."

"And what may that be, I pray you?"

"E'en marry the lass—make her Leddy Glenvarloch. Ay, ay, ye may start — but it's the course you are driving on. Rather marry than do worse, if the worst be not done already."

"Sir Mungo," said Nigel, "I pray you to forbear this subject, and rather return to that of the mutilation, upon which it pleased you to enlarge a short while since."

"I have not time at present," said Sir Mungo, hearing the clock strike four; "but so soon as you shall have received sentence, my lord, you may rely on my giving you the fullest detail of the whole solemnity; and I give you my word, as a knight and gentleman, that I will myself attend you on the scaffold, whoever may cast sour looks on me for doing so. I bear a heart, to stand by a friend in the worst of times."

So saying, he wished Lord Glenvarloch farewell; who felt as heartily rejoiced at his departure, though it may be a bold word, as any person who had ever undergone his society.

But, when left to his own reflections, Nigel could not help feeling solitude nearly as irksome as the company of Sir Mungo Malagrowther. The total wreck of his fortune,—which seemed now to be rendered unavoidable by the loss of the royal warrant, that had afforded him the means of redeeming his paternal estate,—was an unexpected and additional blow. When he had seen the warrant he could not precisely remember; but was inclined to think it was in the casket when he took out money to pay the miser for his lodgings at Whitefriars. Since then, the casket had been almost constantly under his own eye, except during the short time he was separated from his baggage by the arrest in Greenwich Park. It might, indeed, have been taken out at that time, for he had no reason to think either his person or his property was in the hands of those who wished him well; but, on the other hand, the locks of the strong-box had sustained no violence that he could observe, and, being of a particular and complicated construction, he thought they could scarce be opened without an instrument made on purpose, adapted to their peculiarities, and for this there had been no time. But speculate as he would on the matter, it was clear that this important document was gone, and probable that it had passed into no friendly hands. "Let it be so," said Nigel to himself; "I am scarcely worse off respecting my prospects of fortune, than when I first reached this accursed city. But to be hampered with cruel accusations, and stained with foul suspicions—to be the object of pity of the most degrading kind to yonder honest citizen, and of the malignity of that envious and atrabilarious courtier, who can endure the good fortune and good qualities of another no more than the mole can brook sunshine—this is indeed a deplorable reflection; and the consequences must stick to my future life, and impede whatever my head, or my hand, if it is left me, might be able to execute in my favour."

The feeling, that he is the object of general dislike and dereliction, seems to be one of the most unendurably painful to which a human being can be subjected. The most atrocious criminals, whose nerves have not

Digitized by Google

shrunk from perpetrating the most horrid cruelty, suffer more from the consciousness that no man will sympathize with their sufferings, than from apprehension of the personal agony of their impending punishment; and are known often to attempt to palliate their enormities, and sometimes altogether to deny what is established by the clearest proof, rather than to leave life under the general ban of humanity. It was no wonder that Nigel, labouring under the sense of general, though unjust suspicion, should, while pondering on so painful a theme, recollect that one, at least, had not only believed him innocent, but hazarded herself, with all her feeble power, to interpose in his behalf.

"Poor girl!" he repeated; "poor, rash, but generous maiden! your fate is that of her in Scottish story, who thrust her arm into the staple of the door, to oppose it as a bar against the assassins who threatened the murder of her sovereign. The deed of devotion was useless; save to give an immortal name to her by whom it was done, and whose blood flows, it is said in the veins of my house."

I cannot explain to the reader, whether the recollection of this historica deed of devotion, and the lively effect which the comparison, a little overstrained perhaps, was likely to produce in favour of Margaret Ramsay, wa not qualified by the concomitant ideas of ancestry and ancient descent with which that recollection was mingled. But the contending feelings suggested a new train of ideas.—"Ancestry," he thought, "and ancient descent, what are they to me?—My patrimony alienated—my title become a reproach, for what can be so absurd as titled beggary?—my character subjected to suspicion,—I will not remain in this country; and should I, at leaving it, procure the society of one so lovely, so brave, and so faithful, who should say that I derogated from the rank which I am virtually renouncing?"

There was something romantic and pleasing, as he pursued this picture of an attached and faithful pair, becoming all the world to each other, and stemming the tide of fate arm in arm; and to be linked thus with a creature so beautiful, and who had taken such devoted and disinterested concern in his fortunes, formed itself into such a vision as romantic youth loves best to dwell upon.

Suddenly his dream was painfully dispelled, by the recollection, that its very basis rested upon the most selfish ingratitude on his own part. Lord of his castle and his towers, his forests and fields, his fair patrimony and noble name, his mind would have rejected, as a sort of impossibility, the idea of elevating to his rank the daughter of a mechanic; but, when degraded from his nobility, and plunged into poverty and difficulties, he was ashamed to feel himself not unwilling that this poor girl, in the blindness of her affection, should abandon all the better prospects of her own settled condition, to embrace the precarious and doubtful course which he himself was condemned to. The generosity of Nigel's mind recoiled from the selfishness of the plan of happiness which he projected; and he made a strong effort to expel from his thoughts for the rest of the evening this fascinating female, or, at least, not to permit them to dwell upon the perilous circumstance, that she was at present the only creature living who seemed to consider him as an object of kindness.

He could not, however, succeed in banishing her from his slumbers, when after having spent a weary day, he betook himself to a perturbed couch. The form of Margaret mingled with the wild mass of dreams which his late adventures had suggested; and even when, copying the lively narrative of Sir Mungo, fancy presented to him the blood bubbling and hissing on the heated iron, Margaret stood behind him like a spirit of light, to breathe healing on the wound. At length nature was exhausted by these fantastic creations, and Nigel slept, and slept soundly, until awakened in the morning by the sound of a well-known voice, which had often broken his slumbers about the same hour

Digitized by Google

Chapter the Thirty-First.

Marry, come up, sir, with your gentle blood!
Here's a red stream beneath this coarse blue doublet,
That warms the heart as kindly as if drawn
From the far source of old Assyrian kings,
Who first made mankind subject to their sway.
OLD PLAY.

THE sounds to which we alluded in our last, were no other than the grumbling tones of Richie Moniplies's voice.

This worthy, like some other persons who rank high in their own opinion, was very apt, when he could have no other auditor, to hold conversation with one who was sure to be a willing listener — I mean with himself. He was now brushing and arranging Lord Glenvarloch's clothes, with as much composure and quiet assiduity as if he had never been out of his service, and grumbling betwixt whiles to the following purpose; — "Humph — ay, time cloak and jerkin were through my hands—I question if horse-hair has been passed over them since they and I last parted. The embroidery finely frayed too—and the gold buttons of the cloak—By my conscience, and as I am an honest man, there is a round dozen of them gane! This comes of Alsatian frolics — God keep us with his grace, and not give us over to our own devices! — I see no sword — but that will be in respect of present circumstances."

Nigel for some time could not help believing that he was still in a dream, so improbable did it seem that his domestic, whom he supposed to be in Scotland, should have found him out, and obtained access to him, in his present circumstances. Looking through the curtains, however, he became well assured of the fact, when he beheld the stiff and bony length of Richie, with a visage, charged with nearly double its ordinary degree of importance, employed sedulously in brushing his master's cloak, and refreshing himself with whistling or humming, from interval to interval, some snatch of an old melancholy Scottish ballad-tune. Although sufficiently convinced of the identity of the party, Lord Glenvarloch could not help expressing his surprise in the superfluous question — "In the name of Heaven, Richie, is this you?"

"And wha else suld it be, my lord?" answered Richie; "I dreamna that your lordship's levee in this place is like to be attended by ony that are not bounden thereto by duty."

"I am rather surprised," answered Nigel, "that it should be attended by any one at all—especially by you, Richie; for you know that we parted, and I thought you had reached Scotland long since."

"I crave your lordship's pardon, but we have not parted yet, nor are soon likely so to do; for, there gang twa folk's votes to the unmaking of a bargain, as to the making of ane. Though it was your lordship's pleasure so to conduct yourself that we were like to have parted, yet it was not, on reflection, my will to be gone. To be plain, if your lordship does not ken when you have a good servant, I ken when I have a kind master; and to say truth, you will be easier served now than ever, for there is not much chance of your getting out of your bounds."

"I am indeed bound over to good behaviour," said Lord Glenvarloch, with a smile; "but I hope you will not take advantage of my situation to be too severe on my follies, Richie?"

"God forbid, my lord—God forbid," replied Richie, with an expression betwixt a conceited consciousness of superior wisdom and real feeling — 'especially in consideration of your lordship's having a due sense of them.

Digitized by Google

I did indeed remonstrate, as was my humble duty, but I scorn to cast that up to your lordship now—Na, na, I am myself an erring creature—very conscious of some small weaknesses—there is no perfection in man."

"But, Richie," said Lord Glenvarloch, "although I am much obliged to you for your proffered service, it can be of little use to me here, and may be of prejudice to yourself."

"Your lordship shall pardon me again," said Richie, whom the relative situation of the parties had invested with ten times his ordinary dogmatism; "but as I will manage the matter, your lordship shall be greatly benefited by my service, and I myself no whit prejudiced."

"I see not how that can be, my friend," said Lord Glenvarloch, "since even as to your pecuniary affairs——"

"Touching my pecuniars, my lord," replied Richie, "I am indifferently weel provided; and, as it chances, my living here will be no burden to your lordship, or distress to myself. Only I crave permission to annex certain conditions to my servitude with your lordship."

"Annex what you will," said Lord Glenvarloch, "for you are pretty sure to take your own way, whether you make any conditions or not. Since you will not leave me, which were, I think, your wisest course, you must, and I suppose will, serve me only on such terms as you like yourself."

"All that I ask, my lord," said Richie, gravely, and with a tone of great moderation, "is to have the uninterrupted command of my own motions, for certain important purposes which I have now in hand, always giving your lordship the solace of my company and attendance at such times as may be at once convenient for me, and necessary for your service."

"Of which, I suppose, you constitute yourself sole judge," replied Nigel, smiling.

"Unquestionably, my lord," answered Richie, gravely; "for your lordship can only know what yourself want; whereas I, who see both sides of the picture, ken both what is the best for your affairs, and what is the most needful for my own."

"Richie, my good friend," said Nigel, "I fear this arrangement, which places the master much under the disposal of the servant, would scarce suit us if we were both at large; but a prisoner as I am, I may be as well at your disposal as I am at that of so many other persons; and so you may come and go as you list, for I suppose you will not take my advice, to return to your own country, and leave me to my fate."

"The deil be in my feet if I do," said Moniplies,—"I am not the lad to leave your lordship in foul weather, when I followed you and fed upon you through the whole summer day. And besides, there may be brave days behind, for a' that has come and gane yet; for

> It's hame, it's hame, and it's hame we fain would be,
> Though the cloud is in the lift, and the wind is on the lea;
> For the sun through the mirk blinks blithe on mine e'e,
> Says,—'I'll shine on ye yet in your ain country!"

Having sung this stanza in the manner of a ballad-singer, whose voice has been cracked by matching his windpipe against the bugle of the north blast, Richie Moniplies aided Lord Glenvarloch to rise, attended his toilette with every possible mark of the most solemn and deferential respect, then waited upon him at breakfast, and finally withdrew, pleading that he had business of importance, which would detain him for some hours.

Although Lord Glenvarloch necessarily expected to be occasionally annoyed by the self-conceit and dogmatism of Richie Moniplies's character, yet he could not but feel the greatest pleasure from the firm and devoted attachment which this faithful follower had displayed in the present instance, and indeed promised himself an alleviation of the ennui of his imprisonment, in having the advantage of his services. It was, therefore, with pleasure that he learned from the warder, that his servant's attendance

Digitized by Google

would be allowed at all times when the general rules of the fortress permitted the entrance of strangers.

In the meanwhile, the magnanimous Richie Moniplies had already reached Tower Wharf. Here, after looking with contempt on several scullers by whom he was plied, and whose services he rejected with a wave of his hand, he called with dignity, "First oars!" and stirred into activity several lounging Tritons of the higher order, who had not, on his first appearance, thought it worth while to accost him with proffers of service. He now took possession of a wherry, folded his arms within his ample cloak, and sitting down in the stern with an air of importance, commanded them to row to Whitehall stairs. Having reached the palace in safety, he demanded to see Master Linklater, the under-clerk of his Majesty's kitchen. The reply was, that he was not to be spoken withal, being then employed in cooking a mess of cock-a-leekie for the King's own mouth.

"Tell him," said Moniplies, "that it is a dear countryman of his, who seeks to converse with him on matter of high import."

"A dear countryman?" said Linklater, when this pressing message was delivered to him. "Well, let him come in and be d—d, that I should say sae! This now is some red-headed, long-legged, gillie-white-foot frae the West-Port, that, hearing of my promotion, is come up to be a turn-broche, or deputy scullion, through my interest. It is a great hinderance to any man who would rise in the world, to have such friends to hang by his skirts, in hope of being towed up along with him.—Ha! Richie Moniplies, man, is it thou? And what has brought ye here? If they should ken thee for the loon that scared the horse the other day!——"

"No more o' that, neighbour," said Richie,—"I am just here on the auld errand—I maun speak with the King."

"The King? Ye are red wud," said Linklater; then shouted to his assistants in the kitchen, "Look to the broches, ye knaves—*pises purga—Salsamenta fac macerentur pulchre*—I will make you understand Latin, ye knaves, as becomes the scullions of King James." Then in a cautious tone, to Richie's private ear, he continued, "Know ye not how ill your master came off the other day!—I can tell you that job made some folks shake for their office."

"Weel, but Laurie, ye maun befriend me this time, and get this wee bit sifflication slipped into his Majesty's ain most gracious hand. I promise you the contents will be most grateful to him."

"Richie," answered Linklater, "you have certainly sworn to say your prayers in the porter's lodge, with your back bare; and twa grooms, with dog-whips, to cry amen to you."

"Na, na, Laurie, lad," said Richie, "I ken better what belangs to sifflications than I did yon day; and ye will say that yourself, if ye will but get that bit note to the King's hand."

"I will have neither hand nor foot in the matter," said the cautious Clerk of the Kitchen; "but there is his Majesty's mess of cock-a-leekie just going to be served to him in his closet—I cannot prevent you from putting the letter between the gilt bowl and the platter; his sacred Majesty will see it when he lifts the bowl, for he aye drinks out the broth."

"Enough said," replied Richie, and deposited the paper accordingly, just before a page entered to carry away the mess to his Majesty.

"Aweel, aweel, neighbour," said Lawrence, when the mess was taken away, "if ye have done ony thing to bring yourself to the withy, or the scourging post, it is your ain wilful deed."

"I will blame no other for it," said Richie; and with that undismayed pertinacity of conceit, which made a fundamental part of his character, he abode the issue, which was not long of arriving.

In a few minutes Maxwell himself arrived in the apartment, and demanded hastily who had placed a writing on the King's trencher. Linklater denied

Digitized by Google

all knowledge of it; but Richie Moniplies, stepping boldly forth, pronounced the emphatical confession, "I am the man."

"Follow me, then," said Maxwell, after regarding him with a look of great curiosity.

They went up a private staircase,—even that private staircase, the privilege of which at Court is accounted a nearer road to power than the *grandes entrées* themselves. Arriving in what Richie described as an "ill redd-up" anteroom, the usher made a sign to him to stop, while he went into the King's closet. Their conference was short, and as Maxwell opened the door to retire, Richie heard the conclusion of it.

"Ye are sure he is not dangerous?—I was caught once.—Bide within call, but not nearer the door than within three geometrical cubits. If I speak loud, start to me like a falcon—If I speak loun, keep your lang lugs out of ear-shot—and now let him come in."

Richie passed forward at Maxwell's mute signal, and in a moment found himself in the presence of the King. Most men of Richie's birth and breeding, and many others, would have been abashed at finding themselves alone with their sovereign. But Richie Moniplies had an opinion of himself too high to be controlled by any such ideas; and having made his stiff reverence, he arose once more into his perpendicular height, and stood before James as stiff as a hedge-stake.

"Have ye gotten them, man? have ye gotten them?" said the King, in a fluttered state, betwixt hope and eagerness, and some touch of suspicious fear. "Gie me them—gie me them—before ye speak a word, I charge you, on your allegiance."

Richie took a box from his bosom, and, stooping on one knee, presented it to his Majesty, who hastily opened it, and having ascertained that it contained a certain carcanet of rubies, with which the reader was formerly made acquainted, he could not resist falling into a sort of rapture, kissing the gems, as if they had been capable of feeling, and repeating again and again with childish delight, "*Onyx cum prole, silexque—Onyx cum prole!* Ah, my bright and bonny sparklers, my heart loups light to see you again." He then turned to Richie, upon whose stoical countenance his Majesty' demeanour had excited something like a grim smile, which James interrupted his rejoicing to reprehend, saying, "Take heed, sir, you are not to laugh at us—we are your anointed Sovereign."

"God forbid that I should laugh!" said Richie, composing his countenance into its natural rigidity. "I did but smile to bring my visage into coincidence and conformity with your Majesty's physiognomy."

"Ye speak as a dutiful subject, and an honest man," said the King "but what deil's your name, man?"

"Even Richie Moniplies, the son of auld Mungo Moniplies, at the West-Port of Edinburgh, who had the honour to supply your Majesty's mother's royal table, as weel as your Majesty's, with flesh and other vivers, when time was."

"Aha!" said the King, laughing,—for he possessed, as a useful attribute of his situation, a tenacious memory, which recollected every one with whom he was brought into casual contact,—"Ye are the self-same traitor who had weel-nigh coupit us end-lang on the causey of our ain court-yard? but we stuck by our mare. *Equam memento rebus in arduis servare.* Weel, be not dismayed, Richie; for, as many have turned traitors, it is but fair that a traitor, now and then, suld prove to be, *contra expectanda*, a true man. How cam ye by our jewels, man?—cam ye on the part of George Heriot?"

"In no sort," said Richie. "May it please your Majesty, I come as Harry Wynd fought, utterly for my own hand, and on no man's errand; as indeed, I call no one master, save Him that made me, your most gracious Majesty who governs me, and the noble Nigel Olifaunt, Lord of Glenvarloch,

Digitized by Google

who maintained me as lang as he could maintain himself, poor noble man!"

"Glenvarlochides again!" exclaimed the King; "by my honour, he lies in ambush for us at every corner! — Maxwell knocks at the door. It is George Heriot come to tell us he cannot find these jewels.—Get thee behind the arras, Richie—stand close, man—sneeze not—cough not—breathe not! —Jingling Geordie is so damnably ready with his gold-ends of wisdom, and sae cursedly backward with his gold-ends of siller, that, by our royal saul, we are glad to get a hair in his neck."

Richie got behind the arras, in obedience to the commands of the good-natured King, while the Monarch, who never allowed his dignity to stand in the way of a frolic, having adjusted, with his own hand, the tapestry, so as to complete the ambush, commanded Maxwell to tell him what was the matter without. Maxwell's reply was so low as to be lost by Richie Moniplies, the peculiarity of whose situation by no means abated his curiosity and desire to gratify it to the uttermost.

"Let Geordie Heriot come in," said the King; and, as Richie could observe through a slit in the tapestry, the honest citizen, if not actually agitated, was at least discomposed. The King, whose talent for wit, or humour, was precisely of a kind to be gratified by such a scene as ensued, received his homage with coldness, and began to talk to him with an air of serious dignity, very different from the usual indecorous levity of his behaviour. "Master Heriot," he said, "if we aright remember, we opignorated in your hands certain jewels of the Crown, for a certain sum of money—Did we, or did we not?"

"My most gracious Sovereign," said Heriot, "indisputably your Majesty was pleased to do so."

"The property of which jewels and *cimelia* remained with us," continued the King, in the same solemn tone, "subject only to your claim of advance thereupon; which advance being repaid, gives us right to repossession of the thing opignorated, or pledged, or laid in wad. Voetius, Vinnius, Groenwigeneus, Pagenstecherus, — all who have treated *de Contractu Opignerationis, consentiunt in eundem*, — gree on the same point. The Roman law, the English common law, and the municipal law of our ain ancient kingdom of Scotland, though they split in mair particulars than I could desire, unite as strictly in this as the three strands of a twisted rope."

"May it please your Majesty," replied Heriot, "it requires not so many learned authorities to prove to any honest man, that his interest in a pledge is determined when the money lent is restored."

"Weel, sir, I proffer restoration of the sum lent, and I demand to be repossessed of the jewels pledged with you. I gave ye a hint, brief while since, that this would be essential to my service, for, as approaching events are like to call us into public, it would seem strange if we did not appear with those ornaments, which are heir-looms of the Crown, and the absence whereof is like to place us in contempt and suspicion with our liege subjects."

Master George Heriot seemed much moved by this address of his Sovereign, and replied with emotion, "I call Heaven to witness that I am totally harmless in this matter, and that I would willingly lose the sum advanced, so that I could restore those jewels, the absence of which your Majesty so justly laments. Had the jewels remained with me, the account of them would be easily rendered; but your Majesty will do me the justice to remember, that, by your express order, I transferred them to another person, who advanced a large sum, just about the time of my departure for Paris. The money was pressingly wanted, and no other means to come by it occurred to me. I told your Majesty, when I brought the needful supply, that the man from whom the moneys were obtained, was of no good reputo; and your most princely answer was, smelling to the gold—*Non olet*, it smells not of the means that have gotten it."

Digitized by Google

"Weel, man," said the King, "but what needs a' this din? If ye gave my jewels in pledge to such a one, suld ye not, as a liege subject, have taken care that the redemption was in our power? And are we to suffer the loss of our *cimelia* by your neglect, besides being exposed to the scorn and censure of our lieges, and of the foreign ambassadors?"

"My Lord and liege King," said Heriot, "God knows, if my bearing blame or shame in this matter would keep it from your Majesty, it were my duty to endure both, as a servant grateful for many benefits; but when your Majesty considers the violent death of the man himself, the disappearance of his daughter, and of his wealth, I trust you will remember that I warned your Majesty, in humble duty, of the possibility of such casualties, and prayed you not to urge me to deal with him on your behalf."

"But you brought me nae better means," said the King — "Geordie, ye brought me nae better means. I was like a deserted man; what could I do but grip to the first siller that offered, as a drowning man grasps to the willow-wand that comes readiest? — And now, man, what for have ye not brought back the jewels? they are surely above ground, if ye wad make strict search."

"All strict search has been made, may it please your Majesty," replied the citizen; "hue and cry has been sent out every where, and it has been found impossible to recover them."

"Difficult, ye mean, Geordie, not impossible," replied the King; "for that whilk is impossible, is either naturally so, *exempli gratia*, to make two in three; or morally so, as to make what is truth falsehood; but what is only difficult may come to pass, with assistance of wisdom and patience; as, for example, Jingling Geordie, look here!" And he displayed the recovered treasure to the eyes of the astonished jeweller, exclaiming, with great triumph, "What say ye to that, Jingler? — By my sceptre and crown, the man stares as if he took his native prince for a warlock! us, that are the very *malleus maleficarum*, the contunding and contriturating hammer of all witches, sorcerers, magicians, and the like; he thinks we are taking a touch of the black art oursells! — But gang thy way, honest Geordie; thou art a good plain man, but nane of the seven sages of Greece; gang thy way, and mind the soothfast word which you spoke, small time syne, that there is one in this land that comes near to Solomon, King of Israel, in all his gifts, except in his love to strange women, forbye the daughter of Pharaoh."

If Heriot was surprised at seeing the jewels so unexpectedly produced at the moment the King was upbraiding him for the loss of them, this allusion to the reflection which had escaped him while conversing with Lord Glenvarloch, altogether completed his astonishment; and the King was so delighted with the superiority which it gave him at the moment, that he rubbed his hands, chuckled, and, finally, his sense of dignity giving way to the full feeling of triumph, he threw himself into his easy-chair, and laughed with unconstrained violence till he lost his breath, and the tears ran plentifully down his cheeks as he strove to recover it. Meanwhile, the royal cachinnation was echoed out by a discordant and portentous laugh from behind the arras, like that of one who, little accustomed to give way to such emotions, feels himself at some particular impulse unable either to control or to modify his obstreperous mirth. Heriot turned his head with new surprise towards the place, from which sounds so unfitting the presence of a monarch seemed to burst with such emphatic clamour.*

* The practical jest of Richie Moniplies going behind the arras to get an opportunity of teazing Heriot, was a pleasantry such as James might be supposed to approve of. It was customary for those who knew his humour to contrive jests of this kind for his amusement. The celebrated Archie Armstrong, and another jester called Drummond, mounted on other people's backs, used to charge each other like knights in the tilt-yard, to the monarch's great amusement. The following is an instance of the same kind taken from Webster upon Witchcraft. The author is speaking of the faculty called ventriloquism.

"But to make this more plain and certain, we shall add a story of a notable impostor, or ventriloquist, from the testimony of Mr. Ady, which we have had confirmed from the mouth of some courtiers, that both saw and knew him, and is this:—It hath been (saith he) credibly reported, that there was a man in the court in King James his days, that could act this imposture so lively that he could call the King by name, and

Digitized by Google

The King, too, somewhat sensible of the indecorum, rose up, wiped his eyes, and calling, — "Todlowrie, come out o' your den," he produced from behind the arras the length of Richie Moniplies, still laughing with as unrestrained mirth as ever did gossip at a country christening. "Whisht, man, whisht, man," said the King; "ye needna nicher that gait, like a cusser at a caup o' corn, e'en though it was a pleasing jest, and our ain framing. And yet to see Jingling Geordie, that hauds himself so much the wiser than other folks—to see him, ha! ha! ha!—in the vein of Euclio apud Plautum, distressing himself to recover what was lying at his elbow—

'Perii, interii, occidi—quo curram? quo non curram?—
Tene, tene—quem? quis? nescio—nihil video.'

Ah! Geordie, your een are sharp enough to look after gowd and silver, gems, rubies, and the like of that, and yet ye kenna how to come by them when they are lost. Ay, ay — look at them, man — look at them — they are a' right and tight, sound and round, not a doublet crept in amongst them."

George Heriot, when his first surprise was over, was too old a courtier to interrupt the King's imaginary triumph, although he darted a look of some displeasure at honest Richie, who still continued on what is usually termed the broad grin. He quietly examined the stones, and finding them all perfect, he honestly and sincerely congratulated his Majesty on the recovery of a treasure which could not have been lost without some dishonour to the crown; and asked to whom he himself was to pay the sums for which they had been pledged, observing, that he had the money by him in readiness.

"Ye are in a deevil of a hurry, when there is paying in the case, Geordie," said the King. — "What's a' the haste, man? The jewels were restored by an honest, kindly countryman of ours. There he stands, and wha kens if he wants the money on the nail, or if he might not be as weel pleased wi' a bit rescript on our treasury some six months hence? Ye ken that our Exchequer is even at a low ebb just now, and ye cry pay, pay, pay, as if we had all the mines of Ophir."

"Please your Majesty," said Heriot, "if this man has the real right to these moneys, it is doubtless at his will to grant forbearance, if he will. But when I remember the guise in which I first saw him, with a tattered cloak and a broken head, I can hardly conceive it. — Are not you Richie Moniplies, with the King's favour?"

"Even sae, Master Heriot — of the ancient and honourable house of Castle Collop, near to the West-Port of Edinburgh," answered Richie.

"Why, please your Majesty, he is a poor serving-man," said Heriot. "This money can never be honestly at his disposal."

"What for no?" said the King. "Wad ye have naebody spraickle up the brae but yoursell, Geordie? Your ain cloak was thin enough when ye cam here, though you have lined it gay and weel. And for serving-men, there has mony a red-shank come over the Tweed wi' his master's wallet on his shoulders, that now rustles it wi' his six followers behind him. There stands the man himsell; speer at him, Geordie."

---

cause the King to look round about him, wondering who it was that called him, whereas he that called him stood before him in his presence, with his face towards him. But after this imposture was known, the King in his merriment, would sometimes take occasionally this impostor to make sport upon some of his courtiers as, for instance:

"There was a knight belonging to the court, whom the King caused to come before him in his private room, (where no man was but the King, and this knight and the impostor,) and feigned some occasion of serious discourse with the knight; but when the King began to speak, and the knight bending his attention to the King, suddenly there came a voice as out of another room, calling the knight by name, 'Sir John, Sir John; come away, Sir John;' at which the knight began to frown that any man should be so unmannerly as to molest the King and him; and still listening to the King's discourse, the voice came again, 'Sir John, Sir John; come away and drink off your sack.' At that, Sir John began to swell with anger, and looked into the next rooms to see who it was that dared to call him so importunately, and could not find out who it was, and having chid with whomsoever he found, he returned again to the King. The King had no sooner begun to speak as formerly, but the voice came again, 'Sir John, come away, your sack stayeth for you.'" At that Sir John began to stamp with madness, and looked out and returned several times to the King, but could not be quiet in the discourse with the King, because of the voice that so often troubled him till the King himself wondered enough.". — *Webster on Witchcraft*, p. 124.

Digitized by Google

"His may not be the best authority in the case," answered the cautious citizen.

"Tut, tut, man," said the King, "ye are over scrupulous. The knave deer-stealers have an apt phrase, *Non est inquirendum unde venit* VENISON. He that brings the gudes hath surely a right to dispose of the gear. — Hark ye, friend, speak the truth and shame the deil. Have ye plenary powers to dispose on the redemption-money, as to delay of payments, or the like, ay or no?"

"Full power, an it like your gracious Majesty," answered Richie Moniplies; "and I am maist willing to subscrive to whatsoever may in ony wise accommodate your Majesty, anent the redemption-money, trusting your Majesty's grace will be kind to me in one sma' favour."

"Ey, man," said the King, "come ye to me there? I thought you wad e'en be like the rest of them. — One would think our subjects' lives and goods were all our ain, and holden of us at our free will; but when we stand in need of ony matter of siller from them, which chances more frequently than we would it did, deil a boddle is to be had, save on the auld terms of giff-gaff. It is just niffer for niffer. — Aweel, neighbour, what is it that ye want — some monopoly, I reckon? Or it may be a grant of kirk-lands and teinds, or a knighthood, or the like? Ye maun be reasonable, unless ye propose to advance more money for our present occasions."

"My liege," answered Richie Moniplies, "the owner of these moneys places them at your Majesty's command, free of all pledge or usage as long as it is your royal pleasure, providing your Majesty will condescend to show some favour to the noble Lord Glenvarloch, presently prisoner in your royal Tower of London."

"How, man — how, man — how, man!" exclaimed the King, reddening and stammering, but with emotions more noble than those by which he was sometimes agitated — "What is that you dare to say to us? — Sell our justice! — sell our mercy! — and we a crowned King, sworn to do justice to our subjects in the gate, and responsible for our stewardship to Him that is over all kings?" — Here he reverently looked up, touched his bonnet, and continued with some sharpness, — "We dare not traffic in such commodities, sir; and, but that ye are a poor ignorant creature, that have done us this day some not unpleasant service, we wad have a red iron driven through your tongue, *in terrorem* of others. — Awa with him, Geordie, — pay him, plack and bawbee, out of our moneys in your hands, and let them care that come ahint."

Richie, who had counted with the utmost certainty upon the success of this master-stroke of policy, was like an architect whose whole scaffolding at once gives way under him. He caught, however, at what he thought might break his fall. "Not only the sum for which the jewels were pledged," he said, "but the double of it, if required, should be placed at his Majesty's command, and even without hope or condition of repayment, if only——"

But the King did not allow him to complete the sentence, crying out, with greater vehemence than before, as if he dreaded the stability of his own good resolutions, — "Awa wi' him — swith awa wi' him! It is time he were gane, if he doubles his bode that gate. And, for your life, letna Steenie, or ony of them, hear a word from his mouth; for wha kens what trouble that might bring me into! — *Ne inducas in tentationem — Vade retro, Sathanas! — Amen.*"

In obedience to the royal mandate, George Heriot hurried the abashed petitioner out of the presence, and out of the Palace; and, when they were in the Palace-yard, the citizen remembering, with some resentment, the airs of equality which Richie had assumed towards him in the commencement of the scene which had just taken place, could not forbear to retaliate, by congratulating him with an ironical smile on his favour at Court, and his improved grace in presenting a supplication.

Digitized by Google

"Never fash your beard about that, Master George Heriot," said Richie, totally undismayed; "but tell me when and where I am to sifficate you for eight hundred pounds sterling, for which these jewels stood engaged?"

"The instant that you bring with you the real owner of the money," replied Heriot; "whom it is important that I should see on more accounts than one."

"Then will I back to his Majesty," said Richie Moniplies, stoutly, "and get either the money or the pledge back again. I am fully commissionate to act in that matter."

"It may be so, Richie," said the citizen, "and perchance it may *not* be so neither, for your tales are not all gospel; and, therefore, be assured I will see that it *is* so, ere I pay you that large sum of money. I shall give you an acknowledgment for it, and I will keep it prestable at a moment's warning. But, my good Richie Moniplies, of Castle Collops, near the West-Port of Edinburgh, in the meantime I am bound to return to his Majesty on matters of weight." So speaking, and mounting the stair to re-enter the palace, he added, by way of summing up the whole,—"George Heriot is over old a cock to be caught with chaff."

Richie stood petrified when he beheld him re-enter the Palace, and found himself, as he supposed, left in the lurch.—"Now, plague on ye," he muttered, "for a cunning auld skin-flint! that, because ye are an honest man yoursell, forsooth, must needs deal with all the world as if they were knaves. But deil be in me if ye beat me yet!—Gude guide us! yonder comes Laurie Linklater next, and he will be on me about the sifflication.—I winna stand him, by Saint Andrew!"

So saying, and changing the haughty stride with which he had that morning entered the precincts of the Palace, into a skulking shamble, he retreated for his wherry, which was in attendance, with speed which, to use the approved phrase on such occasions, greatly resembled a flight.

Chapter the Thirty-Second.

Benedict. This looks not like a nuptial.
MUCH ADO ABOUT NOTHING.

MASTER George Heriot had no sooner returned to the King's apartment than James inquired of Maxwell if the Earl of Huntinglen was in attendance, and, receiving an answer in the affirmative, desired that he should be admitted. The old Scottish lord having made his reverence in the usual manner, the King extended his hand to be kissed, and then began to address him in a tone of grave sympathy.

"We told your lordship in our secret epistle of this morning, written with our ain hand, in testimony we have neither pretermitted nor forgotten your faithful service, that we had that to communicate to you that would require both patience and fortitude to endure, and therefore exhorted you to peruse some of the most pithy passages of Seneca, and of Boethius *de Consolatione*, that the back may be, as we say, fitted for the burden. This we commend to you from our ain experience.

'Non ignara mali, miseris succurrere disco,

sayeth Dido, and I might say in my own person, *non ignarus;* but to change the gender would affect the prosody, whereof our southern subjects are tenacious. So, my Lord of Huntinglen, I trust you have acted by our

Digitized by Google

advice, and studied patience before ye need it—*venienti occurite morbo*—mix the medicament when the disease is coming on."

"May it please your Majesty," answered Lord Huntinglen, "I am more of an old soldier than a scholar—and if my own rough nature will not bear me out in any calamity, I hope I shall have grace to try a text of Scripture to boot."

"Ay, man, are you there with your bears?" said the King; "the Bible, man," (touching his cap,) "is indeed *principium et fons*—but it is pity your lordship cannot peruse it in the original. For although we did ourselves promote that work of translation,—since ye may read, at the beginning of every Bible, that when some palpable clouds of darkness were thought like to have overshadowed the land, after the setting of that bright occidental star, Queen Elizabeth; yet our appearance, like that of the sun in his strength, instantly dispelled these surmised mists,—I say, that although, as therein mentioned, we countenanced the preaching of the gospel, and especially the translation of the Scriptures out of the original sacred tongues; yet, nevertheless, we ourselves confess to have found a comfort in consulting them in the original Hebrew, whilk we do not perceive even in the Latin version of the Septuagint, much less in the English traduction."

"Please your Majesty," said Lord Huntinglen, "if your Majesty delays communicating the bad news with which your honoured letter threatens me, until I am capable to read Hebrew like your Majesty, I fear I shall die in ignorance of the misfortune which hath befallen, or is about to befall, my house."

"You will learn it but too soon, my lord," replied the King; "I grieve to say it, but your son Dalgarno, whom I thought a very saint, as he was so much with Steenie and Baby Charles, hath turned out a very villain."

"Villain!" repeated Lord Huntinglen; and though he instantly checked himself, and added, "but it is your Majesty speaks the word," the effect of his first tone made the King step back as if he had received a blow. He also recovered himself again, and said, in the pettish way which usually indicated his displeasure—"Yes, my lord, it was we that said it—*non surdo canis*—we are not deaf—we pray you not to raise your voice in speech with us—there is the bonny memorial—read, and judge for yourself."

The King then thrust into the old nobleman's hand a paper, containing the story of the Lady Hermione, with the evidence by which it was supported, detailed so briefly and clearly, that the infamy of Lord Dalgarno, the lover by whom she had been so shamefully deceived, seemed undeniable. But a father yields not up so easily the cause of his son.

"May it please your Majesty," he said, "why was this tale not sooner told? This woman hath been here for years—wherefore was the claim on my son not made the instant she touched English ground?"

"Tell him how that came about, Geordie," said the King, addressing Heriot.

"I grieve to distress my Lord Huntinglen," said Heriot; "but I must speak the truth. For a long time the Lady Hermione could not brook the idea of making her situation public; and when her mind became changed in that particular, it was necessary to recover the evidence of the false marriage, and letters and papers connected with it, which, when she came to Paris, and just before I saw her, she had deposited with a correspondent of her father in that city. He became afterwards bankrupt, and in consequence of that misfortune the lady's papers passed into other hands, and it was only a few days since I traced and recovered them. Without these documents of evidence, it would have been imprudent for her to have preferred her complaint, favoured as Lord Dalgarno is by powerful friends."

"Ye are saucy to say sae," said the King; "I ken what ye mean weel eneugh—ye think Steenie wad hae putten the weight of his foot into the scale of justice, and garr'd them whomle the bucket—ye forget, Geordie,

Digitized by Google

wha it is whose nand uphaulds them. And ye do poor Steenie the mair wrang, for he confessed it ance before us and our privy council, that Dalgarno would have put the quean aff on him, the puir simple bairn, making him trow that she was a light-o'-love; in whilk mind he remained assured even when he parted from her, albeit Steenie might hae weel thought ane of thae cattle wadna hae resisted the like of him."

"The Lady Hermione," said George Heriot, "has always done the utmost justice to the conduct of the Duke, who, although strongly possessed with prejudice against her character, yet scorned to avail himself of her distress, and on the contrary supplied her with the means of extricating herself from her difficulties."

"It was e'en like himsell—blessings on his bonny face!" said the King, "and I believed this lady's tale the mair readily, my Lord Huntinglen, that she spake nae ill of Steenie—and, to make a lang tale short, my lord, it is the opinion of our council and ourself, as weel as of Baby Charles and Steenie, that your son maun amend his wrong by wedding this lady, or undergo such disgrace and discountenance as we can bestow."

The person to whom he spoke was incapable of answering him. He stood before the King motionless, and glaring with eyes of which even the lids seemed immovable, as if suddenly converted into an ancient statue of the times of chivalry, so instantly had his hard features and strong limbs been arrested into rigidity by the blow he had received—And in a second afterwards, like the same statue when the lightning breaks upon it, he sunk at once to the ground with a heavy groan. The King was in the utmost alarm, called upon Heriot and Maxwell for help, and, presence of mind not being his *forte*, ran to and fro in his cabinet, exclaiming—"My ancient and beloved servant—who saved our anointed self! *Væ atque dolor!* My Lord of Huntinglen, look up—look up, man, and your son may marry the Queen of Sheba if he will."

By this time Maxwell and Heriot had raised the old nobleman, and placed him on a chair; while the King, observing that he began to recover himself, continued his consolations more methodically.

"Haud up your head—haud up your head, and listen to your ain kind native Prince. If there is shame, man, it comesna empty-handed—there is siller to gild it—a gude tocher, and no that bad a pedigree;—if she has been a loon, it was your son made her sae, and he can make her an honest woman again."

These suggestions, however reasonable in the common case, gave no comfort to Lord Huntinglen, if indeed he fully comprehended them; but the blubbering of his good-natured old master, which began to accompany and interrupt his royal speech, produced more rapid effect. The large tear gushed reluctantly from his eye, as he kissed the withered hands, which the King, weeping with less dignity and restraint, abandoned to him, first alternately, and then both together, until the feelings of the man getting entirely the better of the Sovereign's sense of dignity, he grasped and shook Lord Huntinglen's hands with the sympathy of an equal and a familiar friend.

"*Compone lachrymas*," said the monarch; "be patient, man, be patient;—the council, and Baby Charles, and Steenie, may a' gang to the deevil—he shall not marry her, since it moves you so deeply."

"He shall marry her, by God!" answered the Earl, drawing himself up, dashing the tear from his eyes, and endeavouring to recover his composure. "I pray your Majesty's pardon, but he shall marry her, with her dishonour for her dowry, were she the veriest courtezan in all Spain—If he gave his word, he shall make his word good, were it to the meanest creature that haunts the streets—he shall do it, or my own dagger shall take the life that I gave him. If he could stoop to use so base a fraud, though to deserve infamy, let him wed infamy."

Digitized by Google

"No, no!" the monarch continued to insinuate, "things are not so bad as that—Steenie himself never thought of her being a street-walker even when he thought the worst of her."

"If it can at all console my Lord of Huntinglen," said the citizen, "I can assure him of this lady's good birth, and most fair and unspotted fame."

"I am sorry for it," said Lord Huntinglen—then interrupting himself he said—"Heaven forgive me for being ungrateful for such comfort!—but I am well-nigh sorry she should be, as you represent her, so much better than the villain deserves. To be condemned to wed beauty, and innocence, and honest birth——"

"Ay, and wealth, my lord—wealth," insinuated the King, "is a better sentence than his perfidy has deserved."

"It is long," said the imbittered father, "since I saw he was selfish and hard-hearted; but to be a perjured liar—I never dreaded that such a blot would have fallen on my race! I will never look on him again."

"Hoot ay, my lord, hoot ay," said the King; "ye maun tak him to task roundly. I grant you should speak more in the vein of Demea than Mitio, *vi nempe et via pervulgata patrum;* but as for not seeing him again, and he your only son, that is altogether out of reason. I tell ye, man, (but I would not for a boddle that Baby Charles heard me,) that he might gie the glaiks to half the lasses of Lonnun, ere I could find in my heart to speak such harsh words as you have said of this deil of a Dalgarno of yours."

"May it please your Majesty to permit me to retire," said Lord Huntinglen, "and dispose of the case according to your own royal sense of justice, for I desire no favour for him."

"Aweel, my lord, so be it; and if your lordship can think," added the monarch, "of any thing in our power which might comfort you——"

"Your Majesty's gracious sympathy," said Lord Huntinglen, "has already comforted me as far as earth can; the rest must be from the King of Kings."

"To Him I commend you, my auld and faithful servant," said James with emotion, as the Earl withdrew from his presence. The King remained fixed in thought for some time, and then said to Heriot, "Jingling Geordie, ye ken all the privy doings of our Court, and have dune so these thirty years, though, like a wise man, ye hear, and see, and say nothing. Now, there is a thing I fain wad ken, in the way of philosophical inquiry—Did you ever hear of the umquhile Lady Huntinglen, the departed Countess of this noble Earl, ganging a wee bit gleed in her walk through the world; I mean in the way of slipping a foot, casting a leglin-girth,* or the like, ye understand me?"

"On my word as an honest man," said George Heriot, somewhat surprised at the question, "I never heard her wronged by the slightest breath of suspicion. She was a worthy lady, very circumspect in her walk, and lived in great concord with her husband, save that the good Countess was something of a puritan, and kept more company with ministers than was altogether agreeable to Lord Huntinglen, who is, as your Majesty well knows, a man of the old rough world, that will drink and swear."

"O Geordie!" exclaimed the King, "these are auld-warld frailties, of whilk we dare not pronounce even ourselves absolutely free. But the warld grows worse from day to day, Geordie. The juveniles of this age may weel say with the poet—

'Ætas parentum, pejor avis, tulit
Nos nequiores'—

* A leglin-girth is the lowest hoop upon a *leglin*, or milk-pail. Allan Ramsay applies the phrase in the same metaphorical sense:

'Or bairns can read, they first maun spell,
I learn'd this frae my mammy,
And cast a leglin-girth mysell,
Lang ere I married Tommie.'
Christ's Kirk on the Green.

Digitized by Google

This Dalgarno does not drink so much, or swear so much, as his father; but he wenches, Geordie, and he breaks his word and oath baith. As to what you say of the leddy and the ministers, we are a' fallible creatures, Geordie, priests and kings, as weel as others; and wha kens but what that may account for the difference between this Dalgarno and his father? The Earl is the vera soul of honour, and cares nae mair for warld's gear than a noble hound for the quest of a foulmart; but as for his son, he was like to brazen us a' out — ourselves, Steenie, Baby Charles, and our council — till he heard of the tocher, and then, by my kingly crown, he lap like a cock at a grossart! These are discrepancies betwixt parent and son not to be accounted for naturally, according to Baptista Porta, Michael Scott *de secretis*, and others. — Ah, Jingling Geordie, if your clouting the cauldron, and jingling on pots, pans, and veshels of all manner of metal, hadna jingled a' your grammar out of your head, I could have touched on that matter to you at mair length."

Heriot was too plain-spoken to express much concern for the loss of his grammar learning on this occasion; but after modestly hinting that he had seen many men who could not fill their father's bonnet, though no one had been suspected of wearing their father's nightcap, he inquired "whether Lord Dalgarno had consented to do the Lady Hermione justice."

"Troth, man, I have small doubt that he will," quoth the King; "I gave him the schedule of her worldly substance, which you delivered to us in the council, and we allowed him half an hour to chew the cud upon that. It is rare reading for bringing him to reason. I left Baby Charles and Steenie laying his duty before him; and if he can resist doing what *they* desire him — why, I wish he would teach *me* the gate of it. O Geordie, Jingling Geordie, it was grand to hear Baby Charles laying down the guilt of dissimulation, and Steenie lecturing on the turpitude of incontinence!"

"I am afraid," said George Heriot, more hastily than prudently, "I might have thought of the old proverb of Satan reproving sin."

"Deil hae our saul, neighbour," said the King, reddening, "but ye are not blate. I gie ye license to speak freely, and, by our saul, ye do not let the privilege become lost *non utendo*—it will suffer no negative prescription in your hands. Is it fit, think ye, that Baby Charles should let his thoughts be publicly seen? — No — no — princes' thoughts are *arcana imperii* — *Qui nescit dissimulare nescit regnare*. Every liege subject is bound to speak the whole truth to the King, but there is nae reciprocity of obligation—and for Steenie having been whiles a dike-louper at a time, is it for you, who are his goldsmith, an to whom, I doubt, he awes an uncomatable sum, to cast that up to him?"

Heriot did not feel himself called on to play the part of Zeno, and sacrifice himself for upholding the cause of moral truth; he did not desert it, however, by disavowing his words, but simply expressed sorrow for having offended his Majesty, with which the placable King was sufficiently satisfied.

"And now, Geordie, man," quoth he, "we will to this culprit, and hear what he has to say for himself, for I will see the job cleared this blessed day. Ye maun come wi' me, for your evidence may be wanted."

The King led the way, accordingly, into a larger apartment, where the Prince, the Duke of Buckingham, and one or two privy counsellors, were seated at a table, before which stood Lord Dalgarno, in an attitude of as much elegant ease and indifference as could be expressed, considering the stiff dress and manners of the times.

All rose and bowed reverentially, while the King, to use a north country word, expressive of his mode of locomotion, *toddled* to his chair or throne, making a sign to Heriot to stand behind him.

"We hope," said his Majesty, "that Lord Dalgarno stands prepared to do justice to this unfortunate lady, and to his own character and honour?"

Digitized by Google

"May I humbly inquire the penalty," said Lord Dalgarno, "in case I should unhappily find compliance with your Majesty's demands impossible?"

"Banishment frae our Court, my lord," said the King; "frae our Court and our countenance."

"Unhappy exile that I may be!" said Lord Dalgarno, in a tone of subdued irony — "I will at least carry your Majesty's picture with me, for I shall never see such another King."

"And banishment, my lord," said the Prince, sternly, "from these our dominions."

"That must be by form of law, please your Royal Highness," said Dalgarno, with an affectation of deep respect: "and I have not heard that there is a statute, compelling us, under such penalty, to marry every woman we may play the fool with. Perhaps his Grace of Buckingham can tell me?"

"You are a villain, Dalgarno," said the haughty and vehement favourite.

"Fie, my lord, fie! — to a prisoner, and in presence of your royal and paternal gossip!" said Lord Dalgarno. "But I will cut this deliberation short. I have looked over this schedule of the goods and effects of Erminia Pauletti, daughter of the late noble — yes, he is called the noble, or I read wrong, Giovanni Pauletti, of the House of Sansovino, in Genoa, and of the no less noble Lady Maud Olifaunt, of the House of Glenvarloch — Well, I declare that I was pre-contracted in Spain to this noble lady, and there has passed betwixt us some certain *prælibatio matrimonii;* and now, what more does this grave assembly require of me?"

"That you should repair the gross and infamous wrong you have done the lady, by marrying her within this hour," said the Prince.

"Oh, may it please your Royal Highness," answered Dalgarno, "I have a trifling relationship with an old Earl, who calls himself my father, who may claim some vote in the matter. Alas! every son is not blessed with an obedient parent." He hazarded a slight glance towards the throne, to give meaning to his last words.

"We have spoken ourselves with Lord Huntinglen," said the King, "and are authorized to consent in his name."

"I could never have expected this intervention of a *proxaneta*, which the vulgar translate blackfoot, of such eminent dignity," said Dalgarno, scarce concealing a sneer. "And my father hath consented? He was wont to say, ere we left Scotland, that the blood of Huntinglen and of Glenvarloch would not mingle, were they poured into the same basin. Perhaps he has a mind to try the experiment?"

"My lord," said James, "we will not be longer trifled with—Will you instantly, and *sine mora*, take this lady to your wife, in our chapel?"

"*Statim atque instanter*," answered Lord Dalgarno; "for, I perceive, by doing so, I shall obtain power to render great services to the commonwealth —I shall have acquired wealth to supply the wants of your Majesty, and a fair wife to be at the command of his Grace of Buckingham."

The Duke rose, passed to the end of the table where Lord Dalgarno was standing, and whispered in his ear, "You have placed a fair sister at my command ere now."

This taunt cut deep through Lord Dalgarno's assumed composure. He started as if an adder had stung him, but instantly composed himself, and, fixing on the Duke's still smiling countenance an eye which spoke unutterable hatred, he pointed the forefinger of his left hand to the hilt of his sword, but in a manner which could scarce be observed by any one save Buckingham. The Duke gave him another smile of bitter scorn, and returned to his seat, in obedience to the commands of the King, who continued calling out, "Sit down, Steenie, sit down, I command ye — we will hae nae barns-breaking here."

"Your Majesty needs not fear my patience," said Lord Dalgarno; "and

Digitized by Google

that I may keep it the better, I will not utter another word in this presence, save those enjoined to me in that happy portion of the Prayer-Book, which begins with *Dearly Beloved*, and ends with *amazement*."

"You are a hardened villain, Dalgarno," said the King; "and were I the lass, by my father's saul, I would rather brook the stain of having been your concubine, than run the risk of becoming your wife. But she shall be under our special protection. — Come, my lords, we will ourselves see this blithesome bridal." He gave the signal by rising, and moved towards the door, followed by the train. Lord Dalgarno attended, speaking to none, and spoken to by no one, yet seeming as easy and unembarrassed in his gait and manner as if in reality a happy bridegroom.

They reached the Chapel by a private entrance, which communicated from the royal apartment. The Bishop of Winchester, in his pontifical dress, stood beside the altar; on the other side, supported by Monna Paula, the colourless, faded, half-lifeless form of the Lady Hermione, or Erminia Pauletti. Lord Dalgarno bowed profoundly to her, and the Prince, observing the horror with which she regarded him, walked up, and said to her, with much dignity, — "Madam, ere you put yourself under the authority of this man, let me inform you, he hath in the fullest degree vindicated your honour, so far as concerns your former intercourse. It is for you to consider whether you will put your fortune and happiness into the hands of one, who has shown himself unworthy of all trust."

The lady, with much difficulty, found words to make reply. "I owe to his Majesty's goodness," she said, "the care of providing me some reservation out of my own fortune, for my decent sustenance. The rest cannot be better disposed than in buying back the fair fame of which I am deprived, and the liberty of ending my life in peace and seclusion."

"The contract has been drawn up," said the King, "under our own eye, specially discharging the *potestas maritalis*, and agreeing they shall live separate. So buckle them, my Lord Bishop, as fast as you can, that they may sunder again the sooner."

The Bishop accordingly opened his book and commenced the marriage ceremony, under circumstances so novel and so inauspicious. The responses of the bride were only expressed by inclinations of the head and body; while those of the bridegroom were spoken boldly and distinctly, with a tone resembling levity, if not scorn. When it was concluded, Lord Dalgarno advanced as if to salute the bride, but seeing that she drew back in fear and abhorrence, he contented himself with making her a low bow. He then drew up his form to its height, and stretched himself as if examining the power of his limbs, but elegantly, and without any forcible change of attitude. "I could caper yet," he said, "though I am in fetters — but they are of gold, and lightly worn. — Well, I see all eyes look cold on me, and it is time I should withdraw. The sun shines elsewhere than in England! But first I must ask how this fair Lady Dalgarno is to be bestowed. Methinks it is but decent I should know. Is she to be sent to the haram of my Lord Duke? Or is this worthy citizen, as before ——"

"Hold thy base ribald tongue!" said his father, Lord Huntinglen, who had kept in the background during the ceremony, and now stepping suddenly forward, caught the lady by the arm, and confronted her unworthy husband. — "The Lady Dalgarno," he continued, "shall remain as a widow in my house. A widow I esteem her, as much as if the grave had closed over her dishonoured husband."

Lord Dalgarno exhibited momentary symptoms of extreme confusion, and said, in a submissive tone, "If you, my lord, can wish me dead, I cannot, though your heir, return the compliment. Few of the first-born of Israel," he added, recovering himself from the single touch of emotion he had displayed, "can say so much with truth. But I will convince you ere I go, that I am a true descendant of a house famed for its memory of injuries."

Digitized by Google

"I marvel your Majesty will listen to him longer," said Prince Charles. "Methinks we have heard enough of his daring insolence."

But James, who took the interest of a true gossip in such a scene as was now passing, could not bear to cut the controversy short, but imposed silence on his son, with "Whisht, Baby Charles—there is a good bairn, whisht!—I want to hear what the frontless loon can say."

"Only, sir," said Dalgarno, "that but for one single line in this schedule, all else that it contains could not have bribed me to take that woman's hand into mine."

"That line maun have been the *summa totalis*," said the King.

"Not so, sire," replied Dalgarno. "The sum total might indeed have been an object for consideration even to a Scottish king, at no very distant period; but it would have had little charms for me, save that I see here an entry which gives me the power of vengeance over the family of Glenvarloch; and learn from it that yonder pale bride, when she put the wedding-torch into my hand, gave me the power of burning her mother's house to ashes!"

"How is that?" said the King. "What is he speaking about, Jingling Geordie?"

"This friendly citizen, my liege," said Lord Dalgarno, "hath expended a sum belonging to my lady, and now, I thank Heaven, to me, in acquiring a certain mortgage, or wadset, over the estate of Glenvarloch, which, if it be not redeemed before to-morrow at noon, will put me in possession of the fair demesnes of those who once called themselves our house's rivals."

"Can this be true?" said the King.

"It is even but too true, please your Majesty," answered the citizen. "The Lady Hermione having advanced the money for the original creditor, I was obliged, in honour and honesty, to take the rights to her; and, doubtless, they pass to her husband."

"But the warrant, man," said the King—"the warrant on our Exchequer—Couldna that supply the lad wi' the means of redemption?"

"Unhappily, my liege, he has lost it, or disposed of it—It is not to be found. He is the most unlucky youth!"

"This is a proper spot of work!" said the King, beginning to amble about and play with the points of his doublet and hose, in expression of dismay. "We cannot aid him without paying our debts twice over, and we have, in the present state of our Exchequer, scarce the means of paying them once."

"You have told me news," said Lord Dalgarno, "but I will take no advantage."

"Do not," said his father; "be a bold villain, since thou must be one, and seek revenge with arms, and not with the usurer's weapons."

"Pardon me, my lord," said Lord Dalgarno. "Pen and ink are now my surest means of vengeance; and more land is won by the lawyer with the ram-skin, than by the Andrea Ferrara with his sheepshead handle. But, as I said before, I will take no advantages. I will wait in town to-morrow, near Covent-Garden; if any one will pay the redemption-money to my scrivener, with whom the deeds lie, the better for Lord Glenvarloch; if not, I will go forward on the next day, and travel with all despatch to the north, to take possession."

"Take a father's malison with you, unhappy wretch!" said Lord Huntinglen.

"And a King's, who is *pater patriæ*," said James.

"I trust to bear both lightly," said Lord Dalgarno; and bowing around him, he withdrew; while all present, oppressed, and, as it were, overawed by his determined effrontery, found they could draw breath more freely, when he at length relieved them of his society. Lord Huntinglen, applying himself to comfort his new daughter-in-law, withdrew with her also; and

Digitized by Google

the King, with his privy-council, whom he had not dismissed, again returned to his council-chamber, though the hour was unusually late. Heriot's attendance was still commanded, but for what reason was not explained to him.

Chapter the Thirty-Third.

—— I'll play the eavesdropper.
RICHARD III. ACT V. SC. 3.

JAMES had no sooner resumed his seat at the council-board than he began to hitch in his chair, cough, use his handkerchief, and make other intimations that he meditated a long speech. The council composed themselves to the beseeming degree of attention. Charles, as strict in his notions of decorum, as his father was indifferent to it, fixed himself in an attitude of rigid and respectful attention, while the haughty favourite, conscious of his power over both father and son, stretched himself more easily on his seat, and, in assuming an appearance of listening, seemed to pay a debt to ceremonial rather than to duty.

"I doubt not, my lords," said the Monarch, "that some of you may be thinking the hour of refection is past, and that it is time to ask with the slave in the comedy—*Quid de symbolo?* Nevertheless, to do justice and exercise judgment is our meat and drink; and now we are to pray your wisdom to consider the case of this unhappy youth, Lord Glenvarloch, and see whether, consistently with our honour, any thing can be done in his favour."

"I am surprised at your Majesty's wisdom making the inquiry," said the Duke; "it is plain this Dalgarno hath proved one of the most insolent villains on earth, and it must therefore be clear, that if Lord Glenvarloch had run him through the body, there would but have been out of the world a knave who had lived in it too long. I think Lord Glenvarloch hath had much wrong; and I regret that, by the persuasions of this false fellow, I have myself had some hand in it."

"Ye speak like a child, Steenie—I mean my Lord of Buckingham," answered the King, "and as one that does not understand the logic of the schools; for an action may be inconsequential, or even meritorious, *quoad hominem*, that is, as touching him upon *whom* it is acted; and yet most criminal, *quoad locum*, or considering the place *wherein* it is done, as a man may lawfully dance Chrighty Beardie or any other dance in a tavern, but not *inter parietes eccesiæ*. So that, though it may have been a good deal to have sticked Lord Dalgarno, being such as he has shown himself, any where else, yet it fell under the plain statute, when violence was offered within the verge of the Court. For, let me tell you, my lords, the statute against striking would be of small use in our Court, if it could be eluded by justifying the person stricken to be a knave. It is much to be lamented that I ken nae Court in Christendom where knaves are not to be found; and if men are to break the peace under pretence of beating them, why, it will rain Jeddart staves* in our very antechamber."

"What your Majesty says," replied Prince Charles, "is marked with your usual wisdom—the precincts of palaces must be sacred as well as the persons of kings, which are respected even in the most barbarous nations,

* The old-fashioned weapon called the Jeddart staff was a species of battle-axe. Of a very great tempest, it is said, in the south of Scotland, that it rains Jeddart staffs, as in England the common people talk of its raining cats and dogs.

Digitized by Google

as being one step only beneath their divinities. But your Majesty's will can control the severity of this and every other law, and it is in your power on consideration of his case, to grant this rash young man a free pardon."

"*Rem acu tetigisti, Carole, mi puerule,*" answered the King; "and know, my lords, that we have, by a shrewd device and gift of our own, already sounded the very depth of this Lord Glenvarloch's disposition. I trow there be among you some that remember my handling in the curious case of my Lady Lake, and how I trimmed them about the story of hearkening behind the arras.* Now this put me to cogitation, and I remembered me of having read that Dionysius, King of Syracuse, whom historians call Τύραννος, which signifieth not in the Greek tongue, as in ours, a truculent usurper, but a royal king who governs, it may be, something more strictly than we and other lawful monarchs, whom the ancients termed Βασιλεῖς—Now, this Dionysius of Syracuse caused cunning workmen to build for himself a *lugg*—D'ye ken what that is, my Lord Bishop?"

"A cathedral, I presume to guess," answered the Bishop.

"What the deil, man—I crave your lordship's pardon for swearing—but it was no cathedral—only a lurking-place called the King's *lugg*, or *ear*, where he could sit undescried, and hear the converse of his prisoners. Now, sirs, in imitation of this Dionysius, whom I took for my pattern, the rather that he was a great linguist and grammarian, and taught a school with good applause after his abdication, (either he or his successor of the same name, it matters not whilk)—I have caused them to make a *lugg* up at the state-prison of the Tower yonder, more like a pulpit than a Cathedral, my Lord Bishop—and communicating with the arras behind the Lieutenant's chamber, where we may sit and privily hear the discourse of such prisoners as are pent up there for state-offences, and so creep into the very secrets of our enemies."

The Prince cast a glance towards the Duke, expressive of great vexation and disgust. Buckingham shrugged his shoulders, but the motion was so slight as to be almost imperceptible.

"Weel, my lords, ye ken the fray at the hunting this morning—I shall not get out of the trembling exies until I have a sound night's sleep—just after that, they bring ye in a pretty page that had been found in the Park. We were warned against examining him ourselves by the anxious care of those around us; nevertheless, holding our life ever at the service of these kingdoms, we commanded all to avoid the room, the rather that we suspected this boy to be a girl. What think ye, my lords?—few of you would have thought I had a hawk's eye for sic gear; but we thank God, that though we are old, we know so much of such toys as may beseem a man of decent gravity. Weel, my lords, we questioned this maiden in male attire ourselves, and I profess it was a very pretty interrogatory, and well followed.

* Whether out of a meddling propensity common to all who have a gossiping disposition, or from the love of justice, which ought to make part of a prince's character, James was very fond of inquiring personally into the *causes célebres* which occurred during his reign. In the imposture of the Boy of Bilson, who pretended to be possessed, and of one Richard Haydock, a poor scholar, who pretended to preach during his sleep, the King, to use the historian Wilson's expression, took delight in sounding with the line of his understanding the depth of these brutish impostions, and in doing so showed the acuteness with which he was endowed by Nature. Lady Lake's story consisted in a clamorous complaint against the Countess of Exeter, whom she accused of a purpose to put to death Lady Lake herself, and her daughter, Lady Ross, the wife of the Countess's own son-in-law, Lord Ross; and a forged letter was produced, in which Lady Exeter was made to acknowledge such a purpose. The account given of the occasion of obtaining this letter, was, that it had been written by the Countess at Wimbledon, in presence of Lady Lake and her daughter, Lady Ross, being designed to procure their forgiveness for her mischievous intention. The King remained still unsatisfied, the writing, in his opinion, bearing strong marks of forgery. Lady Lake and her daughter then alleged, that, besides their own attestation, and that of a confidential domestic, named Diego, in whose presence Lady Exeter had written the confession, their story might also be supported by the oath of their waiting-maid, who had been placed behind the hangings at the time the letter was written, and heard the Countess of Exeter read over the confession after she had signed it. Determined to be at the bottom of this accusation, James while hunting one day near Wimbledon, the scene of the alleged confession, suddenly left his sport, and, galloping hastily to Wimbledon, in order to examine personally the room, discovered, from the size of the apartment, that the alleged conversation could not have taken place in the manner sworn to; and that the tapestry of the chamber, which had remained in the same state for thirty years, was too short by two feet and, therefore, could not have concealed any one behind it. This matter was accounted an exclusive discovery of the King by his own spirit of shrewd investigation. The parties were punished in the Star Chamber by fine and imprisonment.

Digitized by Google

For, though she at first professed that she assumed this disguise in order to countenance the woman who should present us with the Lady Hermione's petition, for whom she professed entire affection; yet when we, suspecting *anguis in herba*, did put her to the very question, she was compelled to own a virtuous attachment for Glenvarlochides, in such a pretty passion of shame and fear, that we had much ado to keep our own eyes from keeping company with hers in weeping. Also, she laid before us the false practices of this Dalgarno towards Glenvarlochides, inveigling him into houses of ill-resort, and giving him evil counsel under pretext of sincere friendship, whereby the inexperienced lad was led to do what was prejudicial to himself, and offensive to us. But, however prettily she told her tale, we determined not altogether to trust to her narration, but rather to try the experiment whilk we had devised for such occasions. And having ourselves speedily passed from Greenwich to the Tower, we constituted ourselves eavesdropper, as it is called, to observe what should pass between Glenvarlochides and this page, whom we caused to be admitted to his apartment, well judging that if they were of counsel together to deceive us, it could not be but something of it would spunk out—And what think ye we saw, my lords?—Naething for you to sniggle and laugh at, Steenie—for I question if you could have played the temperate and Christian-like part of this poor lad Glenvarloch. He might be a Father of the Church in comparison of you, man.—And then, to try his patience yet farther, we loosed on him a courtier and a citizen, that is Sir Mungo Malagrowther and our servant George Heriot here, wha dang the poor lad about, and dinna greatly spare our royal selves.—You mind, Geordie, what ye said about the wives and concubines? but I forgie ye, man—nae need of kneeling, I forgie ye—the readier that it regards a certain particular, whilk, as it added not much to Solomon's credit, the lack of it cannot be said to impinge on ours. Aweel, my lords, for all temptation of sore distress and evil ensample, this poor lad never loosed his tongue on us to say one unbecoming word—which inclines us the rather, acting always by your wise advice, to treat this affair of the Park as a thing done in the heat of blood, and under strong provocation, and therefore to confer our free pardon on Lord Glenvarloch."

"I am happy your gracious Majesty," said the Duke of Buckingham, "has arrived at that conclusion, though I could never have guessed at the road by which you attained it."

"I trust," said Prince Charles, "that it is not a path which your Majesty will think it consistent with your high dignity to tread frequently."

"Never while I live again, Baby Charles, that I give you my royal word on. They say that hearkeners hear ill tales of themselves—by my saul, my very ears are tingling wi' that auld sorrow Sir Mungo's sarcasms. He called us close-fisted, Steenie—I am sure you can contradict that. But it is mere envy in the auld mutilated sinner, because he himself has neither a noble to hold in his loof, nor fingers to close on it if he had." Here the King lost recollection of Sir Mungo's irreverence in chuckling over his own wit, and only farther alluded to it by saying—"We must give the auld maunderer *bos in linguam*—something to stop his mouth, or he will rail at us from Dan to Beersheba.—And now, my lords, let our warrant of mercy to Lord Glenvarloch be presently expedited, and he put to his freedom; and as his estate is likely to go so sleeveless a gate, we will consider what means of favour we can show him.—My lords, I wish you an appetite to an early supper—for our labours have approached that term—Baby Charles and Steenie, you will remain till our couchee.—My Lord Bishop, you will be pleased to stay to bless our meat.—Geordie Heriot, a word with you apart."

His Majesty then drew the citizen into a corner, while the counsellors, those excepted who had been commanded to remain, made their obeisance, and withdrew. "Geordie," said the King, "my good and trusty servant"—Here he busied his fingers much with the points and ribands of his dress,—

Digitized by Google

"Ye see that we have granted, from our own natural sense of right and justice, that which yon long-backed fallow, Moniplies I think they ca' him proffered to purchase from us with a mighty bribe; whilk we refused, as being a crowned King. who wad neither sell our justice nor our mercy for pecuniar consideration. Now, what think ye should be the upshot of this?"

"My Lord Glenvarloch's freedom, and his restoration to your Majesty's favour," said Heriot.

"I ken that," said the King, peevishly. "Ye are very dull to-day. I mean, what do you think this fallow Moniplies should think about the matter."

"Surely that your Majesty is a most good and gracious sovereign," answered Heriot.

"We had need to be gude and gracious baith," said the King, still more pettishly, "that have idiots about us that cannot understand what we mint at, unless we speak it out in braid Lowlands. See this chield Moniplies, sir, and tell him what we have done for Lord Glenvarloch, in whom he takes such part, out of our own gracious motion, though we refused to do it on ony proffer of private advantage. Now, you may put it till him as if of your own mind, whether it will be a gracious or a dutiful part in him, to press us for present payment of the two or three hundred miserable pounds for whilk we were obliged to opignorate our jewels? Indeed, mony men may think ye wad do the part of a good citizen, if ye took it on yourself to refuse him payment, seeing he hath had what he professed to esteem full satisfaction, and considering, moreover, that it is evident he hath no pressing need of money, whereof we have much necessity."

George Heriot sighed internally. "Oh, my Master," thought he — "my dear Master, is it then fated you are never to indulge any kingly or noble sentiment, without its being sullied by some after-thought of interested selfishness?"

The King troubled himself not about what he thought, but taking him by the collar, said, — "Ye ken my meaning now, Jingler — gang wi' ye. You are a wise man — manage it your ain gate — but forget not our present straits." The citizen made his obeisance, and withdrew.

"And now, bairns," said the King, "what do you look upon each other for? — and what have you got to ask of your dear dad and gossip?"

"Only," said the Prince, "that it would please your Majesty to command the lurking-place at the prison to be presently built up — the groans of a captive should not be brought in evidence against him."

"What! build up my lug, Baby Charles? — And yet, better deaf than hear ill tales of oneself. So let them build it up, hard and fast, without delay, the rather that my back is sair with sitting in it for a whole hour — And now let us see what the cooks have been doing for us, bonny bairns."

Chapter the Thirty-Fourth.

> To this brave man the knight repairs
> For counsel in his law affairs;
> And found him mounted in his pew,
> With books and money placed for show,
> Like nest-eggs to make clients lay,
> And for his false opinion pay.
>
> HUDIBRAS.

OUR reader may recollect a certain smooth-tongued, lankhaired, buckram suited, Scottish scrivener, who, in an early part of this history, appeared in

Digitized by Google

the character of a *protégé* of George Heriot. It is to his house we are about to remove, but times have changed with him. The petty booth hath become a chamber of importance — the buckram suit is changed into black velvet; and although the wearer retains his puritanical humility and politeness to clients of consequence, he can now look others broad in the face, and treat them with a full allowance of superior opulence, and the insolence arising from it. It was but a short period that had achieved these alterations, nor was the party himself as yet entirely accustomed to them, but the change was becoming less embarrassing to him with every day's practice. Among other acquisitions of wealth, you may see one of Davy Ramsay's best timepieces on the table, and his eye is frequently observing its revolutions, while a boy, whom he employs as a scribe, is occasionally sent out to compare its progress with the clock of Saint Dunstan.

The scrivener himself seemed considerably agitated. He took from a strong-box a bundle of parchments, and read passages of them with great attention; then began to soliloquize — "There is no outlet which law can suggest — no back-door of evasion — none — if the lands of Glenvarloch are not redeemed before it rings noon, Lord Dalgarno has them a cheap penniworth. Strange, that he should have been at last able to set his patron at defiance, and achieve for himself the fair estate, with the prospect of which he so long flattered the powerful Buckingham.—Might not Andrew Skurliewhitter nick him as neatly? He hath been my patron — true — not more than Buckingham was his; and he can be so no more, for he departs presently for Scotland. I am glad of it — I hate him, and I fear him. He knows too many of my secrets — I know too many of his. But, no — no — no — I need never attempt it, there are no means of overreaching him. — Well, Willie, what o'clock?"

"Ele'en hours just chappit, sir."

"Go to your desk without, child," said the scrivener. "What to do next — I shall lose the old Earl's fair business, and, what is worse, his son's foul practice. Old Heriot looks too close into business to permit me more than the paltry and ordinary dues. The Whitefriars business was profitable, but it has become unsafe ever since—pah!—what brought that in my head just now? I can hardly hold my pen — if men should see me in this way! — Willie," (calling aloud to the boy,) "a cup of distilled waters — Soh! — now I could face the devil."

He spoke the last words aloud, and close by the door of the apartment, which was suddenly opened by Richie Moniplies, followed by two gentlemen, and attended by two porters bearing money-bags. "If ye can face the devil, Maister Skurliewhitter," said Richie, "ye will be the less likely to turn your back on a sack or twa o' siller, which I have ta'en the freedom to bring you. Sathanas and Mammon are near akin." The porters, at the same time, ranged their load on the floor.

"I—I,"—stammered the surprised scrivener—"I cannot guess what you mean, sir."

"Only that I have brought you the redemption-money on the part of Lord Glenvarloch, in discharge of a certain mortgage over his family inheritance. And here, in good time, comes Master Reginald Lowestoffe, and another honourable gentleman of the Temple, to be witnesses to the transaction."

"I—I incline to think," said the scrivener, "that the term is expired."

"You will pardon us, Master Scrivener," said Lowestoffe. "You will not baffle us—it wants three-quarters of noon by every clock in the city."

"I must have time, gentlemen," said Andrew, "to examine the gold by tale and weight."

"Do so at your leisure, Master Scrivener," replied Lowestoffe again. "We have already seen the contents of each sack told and weighed, and we have put our seals on them There they stand in a row, twenty in

Digitized by Google

number, each containing three hundred yellow-hammers—we are witnesses to the lawful tender."

"Gentlemen," said the scrivener, "this security now belongs to a mighty lord. I pray you, abate your haste, and let me send for Lord Dalgarno,—or rather I will run for him myself."

So saying, he took up his hat; but Lowestoffe called out,—"Friend Moniplies, keep the door fast, an thou be'st a man! he seeks but to put off the time.—In plain terms, Andrew, you may send for the devil, if you will, who is the mightiest lord of my acquaintance, but from hence you stir not till you have answered our proposition, by rejecting or accepting the redemption-money fairly tendered—There it lies—take it, or leave it, as you will. I have skill enough to know, that the law is mightier than any lord in Britain—I have learned so much at the Temple, if I have learned nothing else. And see that you trifle not with it, lest it make your long ears an inch shorter, Master Skurliewhitter."

"Nay, gentlemen, if you threaten me," said the scrivener, "I cannot resist compulsion."

"No threats—no threats at all, my little Andrew," said Lowestoffe; "a little friendly advice only—forget not, honest Andrew, I have seen you in Alsatia."

Without answering a single word, the scrivener sat down, and drew in proper form a full receipt for the money proffered.

"I take it on your report, Master Lowestoffe," he said; "I hope you will remember I have insisted neither upon weight nor tale—I have been civil—if there is deficiency I shall come to loss."

"Fillip his nose with a gold piece, Richie," quoth the Templar. "Take up the papers, and now wend we merrily to dine thou wot'st where."

"If I might choose," said Richie, "it should not be at yonder roguish ordinary; but as it is your pleasure, gentlemen, the treat shall be given wheresoever you will have it."

"At the ordinary," said the one Templar.

"At Beaujeu's," said the other; "it is the only house in London for neat wines, nimble drawers, choice dishes, and——"

"And high charges," quoth Richie Moniplies. "But, as I said before, gentlemen, ye have a right to command me in this thing, having so frankly rendered me your service in this small matter of business, without other stipulation than that of a slight banquet."

The latter part of this discourse passed in the street, where, immediately afterwards, they met Lord Dalgarno. He appeared in haste, touched his hat slightly to Master Lowestoffe, who returned his reverence with the same negligence, and walked slowly on with his companion, while Lord Dalgarno stopped Richie Moniplies with a commanding sign, which the instinct of education compelled Moniplies, though indignant, to obey.

"Whom do you now follow, sirrah?" demanded the noble.

"Whomsoever goeth before me, my lord," answered Moniplies.

"No sauciness, you knave—I desire to know if you still serve Nigel Olifaunt?" said Dalgarno.

"I am friend to the noble Lord Glenvarloch," answered Moniplies, with dignity.

"True," replied Lord Dalgarno, "that noble lord has sunk to seek friends among lackeys—Nevertheless,—hark thee hither,—nevertheless, if he be of the same mind as when we last met, thou mayst show him, that, on to-morrow at four afternoon, I shall pass northward by Enfield Chase—I will be splenderly attended, as I design to send my train through Barnet. It is my purpose to ride an easy pace through the forest, and to linger a while by Camlet Moat—he knows the place; and, if he be aught but an Alsatian bully, will think it fitter for some purposes than the Park. He is, I understand, at liberty, or shortly to be so. If he fail me at the place nominated,

Digitized by Google

he must seek me in Scotland, where he will find me possessed of his father's estate and lands."

"Humph!" muttered Richie; "there go twa words to that bargain."

He even meditated a joke on the means which he was conscious he possessed of baffling Lord Dalgarno's expectations; but there was something of keen and dangerous excitement in the eyes of the young nobleman, which prompted his discretion for once to rule his wit, and he only answered,—

"God grant your lordship may well brook your new conquest—when you get it. I shall do your errand to my lord—whilk is to say," he added internally, "he shall never hear a word of it from Richie. I am not the lad to put him in such hazard."

Lord Dalgarno looked at him sharply for a moment, as if to penetrate the meaning of the dry ironical tone, which, in spite of Richie's awe, mingled with his answer, and then waved his hand, in signal he should pass on. He himself walked slowly till the trio were out of sight, then turned back with hasty steps to the door of the scrivener, which he had passed in his progress, knocked, and was admitted.

Lord Dalgarno found the man of law with the money-bags still standing before him; and it escaped not his penetrating glance, that Skurliewhitter was disconcerted and alarmed at his approach.

"How now, man," he said; "what! hast thou not a word of oily compliment to me on my happy marriage?—not a word of most philosophical consolation on my disgrace at Court?—Or has my mien, as a wittol and discarded favourite, the properties of the Gorgon's head, the *turbatæ Palladis arma*, as Majesty might say?"

"My lord, I am glad—my lord, I am sorry,"—answered the trembling scrivener, who, aware of the vivacity of Lord Dalgarno's temper, dreaded the consequence of the communication he had to make to him.

"Glad and sorry!" answered Lord Dalgarno. "That is blowing hot and cold, with a witness. Hark ye, you picture of petty-larceny personified—if you are sorry I am a cuckold, remember I am only mine own, you knave—there is too little blood in her cheeks to have sent her astray elsewhere. Well, I will bear mine antler'd honours as I may—gold shall gild them; and for my disgrace, revenge shall sweeten it. Ay, revenge—and there strikes the happy hour!"

The hour of noon was accordingly heard to peal from Saint Dunstan's. "Well banged, brave hammers!" said Lord Dalgarno, in triumph.—"The estate and lands of Glenvarloch are crushed beneath these clanging blows. If my steel to-morrow prove but as true as your iron maces to-day, the poor landless lord will little miss what your peal hath cut him out from.—The papers—the papers, thou varlet! I am to-morrow northward, ho! At four, afternoon, I am bound to be at Camlet Moat, in the Enfield Chase. To-night most of my retinue set forward. The papers!—Come, despatch."

"My lord, the—the papers of the Glenvarloch mortgage—I—I have them not."

"Have them not!" echoed Lord Dalgarno,—"hast thou sent them to my lodging, thou varlet? Did I not say I was coming hither?—What mean you by pointing to that money? What villany have you done for it? It is too large to be come honestly by."

"Your lordship knows best," answered the scrivener, in great perturbation. "The gold is your own. It is—it is——"

"Not the redemption-money of the Glenvarloch estate!" said Dalgarno. "Dare not say it is, or I will, upon the spot, divorce your pettifogging soul from your carrion carcass!" So saying, he seized the scrivener by the collar, and shook him so vehemently, that he tore it from the cassock.

"My lord, I must call for help," said the trembling caitiff, who felt at

Digitized by Google

that moment all the bitterness of the mortal agony—"It was the law's act, not mine. What could I do?"

"Dost ask?—why, thou snivelling dribblet of damnation, were all thy oaths, tricks, and lies spent? or do you hold yourself too good to utter them in my service? Thou shouldst have lied, cozened, out-sworn truth itself, rather than stood betwixt me and my revenge! But mark me," he continued; "I know more of your pranks than would hang thee. A line from me to the Attorney-General, and thou art sped."

"What would you have me to do, my lord?" said the scrivener. "All that art and law can accomplish, I will try."

"Ah, are you converted? do so, or pity of your life!" said the lord; "and remember I never fail my word. Then keep that accursed gold," he continued. "Or, stay, I will not trust you—send me this gold home presently to my lodging. I will still forward to Scotland, and it shall go hard but that I hold out Glenvarloch Castle against the owner, by means of the ammunition he has himself furnished. Thou art ready to serve me?" The scrivener professed the most implicit obedience.

"Then remember, the hour was past ere payment was tendered—and see thou hast witnesses of trusty memory to prove that point."

"Tush, my lord, I will do more," said Andrew, reviving—"I will prove that Lord Glenvarloch's friends threatened, swaggered, and drew swords on me.—Did your lordship think I was ungrateful enough to have suffered them to prejudice your lordship, save that they had bare swords at my throat?"

"Enough said," replied Dalgarno; "you are perfect—mind that you continue so, as you would avoid my fury. I leave my page below—get porters, and let them follow me instantly with the gold."

So saying, Lord Dalgarno left the scrivener's habitation.

Skurliewhitter, having despatched his boy to get porters of trust for transporting the money, remained alone and in dismay, meditating by what means he could shake himself free of the vindictive and ferocious nobleman, who possessed at once a dangerous knowledge of his character, and the power of exposing him, where exposure would be ruin. He had indeed acquiesced in the plan, rapidly sketched, for obtaining possession of the ransomed estate, but his experience foresaw that this would be impossible; while, on the other hand, he could not anticipate the various consequences of Lord Dalgarno's resentment, without fears, from which his sordid soul recoiled. To be in the power, and subject both to the humours and the extortions of a spendthrift young lord, just when his industry had shaped out the means of fortune,—it was the most cruel trick which fate could have played the incipient usurer.

While the scrivener was in this fit of anxious anticipation, one knocked at the door of the apartment; and, being desired to enter, appeared in the coarse riding-cloak of uncut Wiltshire cloth, fastened by a broad leather belt and brass buckle, which was then generally worn by graziers and countrymen. Skurliewhitter, believing he saw in his visiter a country client who might prove profitable, had opened his mouth to request him to be seated, when the stranger, throwing back his frieze hood which he had drawn over his face, showed the scrivener features well imprinted in his recollection, but which he never saw without a disposition to swoon.

"Is it you?" he said, faintly, as the stranger replaced the hood which concealed his features.

"Who else should it be?" said his visiter.

"Thou son of parchment, got betwixt the inkhorn
And the stuff'd process-bag—that mayest call
The pen thy father, and the ink thy mother,
The wax thy brother, and the sand thy sister,
And the good pillory thy cousin allied—
Rise, and do reverence unto me, thy better!"

Digitized by Google

"Not yet down to the country," said the scrivener, "after every warning? Do not think your grazier's cloak will bear you out, captain — no, nor your scraps of stage-plays."

"Why, what would you have me to do?" said the captain—"Would you have me starve? If I am to fly, you must eke my wings with a few feathers You can spare them, I think."

"You had means already—you have had ten pieces—What is become of them?"

"Gone," answered Captain Colepepper—"Gone, no matter where—I had a mind to bite, and I was bitten, that's all — I think my hand shook at the thought of last night's work, for I trowled the doctors like a very baby."

"And you have lost all, then? — Well, take this and be gone," said the scrivener.

"What, two poor smelts! Marry, plague of your bounty! — But remember, you are as deep in as I."

"Not so, by Heaven!" answered the scrivener; "I only thought of easing the old man of some papers and a trifle of his gold, and you took his life."

"Were he living," answered Colepepper, "he would rather have lost it than his money.—But that is not the question, Master Skurliewhitter—you undid the private bolts of the window when you visited him about some affairs on the day ere he died — so satisfy yourself, that, if I am taken, I will not swing alone.—Pity Jack Hempsfield is dead; it spoils the old catch,

"And three merry men, and three merry men,
And three merry men are we,
As ever did sing three parts in a string,
All under the triple tree!"

"For God's sake, speak lower," said the scrivener; "is this a place or time to make your midnight catches heard?—But how much will serve your turn? I tell you I am but ill provided."

"You tell me a lie, then," said the bully — "a most palpable and gross lie. — How much, d'ye say, will serve my turn? Why, one of these bags will do for the present."

"I swear to you that these bags of money are not at my disposal."

"Not honestly, perhaps," said the captain, "but that makes little difference betwixt us."

"I swear to you," continued the scrivener, "they are in no way at my disposal—they have been delivered to me by tale—I am to pay them over to Lord Dalgarno, whose boy waits for them, and I could not skelder one piece out of them, without risk of hue and cry."

"Can you not put off the delivery?" said the bravo, his huge hand still fumbling with one of the bags, as if his fingers longed to close on it.

"Impossible," said the scrivener, "he sets forward to Scotland to-morrow."

"Ay!" said the bully, after a moment's thought—"Travels he the north road with such a charge?"

"He is well accompanied," added the scrivener; "but yet——"

"But yet—but what?" said the bravo.

"Nay, I meant nothing," said the scrivener.

"Thou didst — thou hadst the wind of some good thing," replied Colepepper; "I saw thee pause like a setting-dog. Thou wilt say as little, and make as sure a sign, as a well-bred spaniel."

"All I meant to say, captain, was, that his servants go by Barnet, and he himself, with his page, pass through Enfield Chase; and he spoke to me yesterday of riding a soft pace."

"Aha!—Comest thou to me there, my boy?"

"And of resting,"—continued the scrivener,—"resting a space at Camlet Moat."

"Why, this is better than cock-fighting!" said the captain.

"I see not how it can advantage you, captain," said the scrivener. "But, however, they cannot ride fast, for his page rides the sumpter horse, which

Digitized by Google

carries all that weight," pointing to the money on the table. "Lord Dalgarno looks sharp to the world's gear."

"That horse will be obliged to those who may ease him of his burden," said the bravo; "and, egad, he may be met with. — He hath still that page — that same Lutin — that goblin? Well, the boy hath set game for me ere now. I will be revenged, too, for I owe him a grudge for an old score at the ordinary. Let me see — Black Feltham, and Dick Shakebag—we shall want a fourth — I love to make sure, and the booty will stand parting, besides what I can bucket them out of. Well, scrivener, lend me two pieces. — Bravely done—nobly imparted! Give ye good-den." And wrapping his disguise closer around him, away he went.

When he had left the room, the scrivener wrung his hands, and exclaimed, "More blood — more blood! I thought to have had done with it, but this time there was no fault with me — none — and then I shall have all the advantage. If this ruffian falls, there is truce with his tugs at my purse-strings; and if Lord Dalgarno dies — as is most likely, for though as much afraid of cold steel as a debtor of a dun, this fellow is a deadly shot from behind a bush,—then am I in a thousand ways safe—safe—safe."

We willingly drop the curtain over him and his reflections.

Chapter the Thirty-Fifth.

We are not worst at once — the course of evil
Begins so slowly, and from such slight source,
An infant's hand might stem its breach with clay;
But let the stream get deeper, and philosophy —
Ay, and religion too, — shall strive in vain
To turn the headlong torrent.

OLD PLAY.

THE Templars had been regaled by our friend Richie Moniplies in a private chamber at Beaujeu's, where he might be considered as good company; for he had exchanged his serving-man's cloak and jerkin for a grave yet handsome suit of clothes, in the fashion of the times, but such as might have befitted an older man than himself. He had positively declined presenting himself at the ordinary, a point to which his companions were very desirous to have brought him, for it will be easily believed that such wags as Lowestoffe and his companion were not indisposed to a little merriment at the expense of the raw and pedantic Scotsman; besides the chance of easing him of a few pieces, of which he appeared to have acquired considerable command. But not even a succession of measures of sparkling sack, in which the little brilliant atoms circulated like motes in the sun's rays, had the least effect on Richie's sense of decorum. He retained the gravity of a judge, even while he drank like a fish, partly from his own natural inclination to good liquor, partly in the way of good fellowship towards his guests. When the wine began to make some innovation on their heads, Master Lowestoffe, tired, perhaps, of the humours of Richie, who began to become yet more stoically contradictory and dogmatical than even in the earlier part of the entertainment, proposed to his friend to break up their debauch and join the gamesters.

The drawer was called accordingly, and Richie discharged the reckoning of the party, with a generous remuneration to the attendants, which was received with cap and knee, and many assurances of — "Kindly welcome, gentlemen."

"I grieve we should part so soon, gentlemen," said Richie to his com-

Digitized by Google

panions,—"and I would you had cracked another quart ere you went, or staid to take some slight matter of supper, and a glass of Rhenish. I thank you, however, for having graced my poor collation thus far; and I commend you to fortune, in your own courses, for the ordinary neither was, is, nor shall be, an element of mine."

"Fare thee well, then," said Lowestoffe, "most sapient and sententious Master Moniplies. May you soon have another mortgage to redeem, and may I be there to witness it; and may you play the good fellow as heartily as you have done this day."

"Nay, gentlemen, it is merely of your grace to say so—but, if you would but hear me speak a few words of admonition respecting this wicked ordinary ——"

"Reserve the lesson, most honourable Richie," said Lowestoffe, "until I have lost all my money," showing, at the same time, a purse indifferently well provided, "and then the lecture is likely to have some weight."

"And keep my share of it, Richie," said the other Templar, showing an almost empty purse, in his turn, "till this be full again, and then I will promise to hear you with some patience."

"Ay, ay, gallants," said Richie, "the full and the empty gang a' ae gate, and that is a gray one—but the time will come."

"Nay, it is come already," said Lowestoffe; "they have set out the hazard table. Since you will peremptorily not go with us, why, farewell, Richie."

"And farewell, gentlemen," said Richie, and left the house, into which they returned.

Moniplies was not many steps from the door, when a person, whom, lost in his reflections on gaming, ordinaries, and the manners of the age, he had not observed, and who had been as negligent on his part, ran full against him; and, when Richie desired to know whether he meant "ony incivility," replied by a curse on Scotland, and all that belonged to it. A less round reflection on his country would, at any time, have provoked Richie, but more especially when he had a double quart of Canary and better in his pate. He was about to give a very rough answer, and to second his word by action, when a closer view of his antagonist changed his purpose.

"You are the vera lad in the warld," said Richie, "whom I most wished to meet."

"And you," answered the stranger, "or any of your beggarly countrymen, are the last sight I should ever wish to see. You Scots are ever fair and false, and an honest man cannot thrive within eye-shot of you."

"As to our poverty, friend," replied Richie, "that is as Heaven pleases; but touching our falset, I'll prove to you that a Scotsman bears as leal and true a heart to his friend as ever beat in English doublet."

"I care not whether he does or not," said the gallant. "Let me go—why keep you hold of my cloak? Let me go, or I will thrust you into the kennel."

"I believe I could forgie ye, for you did me a good turn once, in plucking me out of it," said the Scot.

"Beshrew my fingers, then, if they did so," replied the stranger. "I would your whole country lay there, along with you; and Heaven's curse blight the hand that helped to raise them! Why do you stop my way," he added, fiercely.

"Because it is a bad one, Master Jenkin," said Richie. "Nay, never start about it, man—you see you are known. Alack-a-day! that an honest man's son should live to start at hearing himself called by his own name.' Jenkin struck his brow violently with his clenched fist.

"Come, come," said Richie, "this passion availeth nothing. Tell me what gate go you?"

"To the devil!" answered Jin Vin.

Digitized by Google

"That is a black gate, if you speak according to the letter," answered Richie; "but if metaphorically, there are worse places in this great city than the Devil Tavern; and I care not if I go thither with you, and bestow a pottle of burnt sack on you — it will correct the crudities of my stomach, and form a gentle preparative for the leg of a cold pullet."

"I pray you, in good fashion, to let me go," said Jenkin. "You may mean me kindly, and I wish you to have no wrong at my hand; but I am in the humour to be dangerous to myself, or any one."

"I will abide the risk," said the Scot, "if you will but come with me; and here is a place convenient, a howff nearer than the Devil, whilk is but an ill-omened drouthy name for a tavern. This other of the Saint Andrew is a quiet place, where I have ta'en my whetter now and then when I lodged in the neighbourhood of the Temple with Lord Glenvarloch. — What the deil's the matter wi' the man, garr'd him gie sic a spang as that, and almaist brought himself and me on the causeway?"

"Do not name that false Scot's name to me," said Jin Vin, "if you would not have me go mad! — I was happy before I saw him — he has been the cause of all the ill that has befallen me — he has made a knave and a madman of me!"

"If you are a knave," said Richie, "you have met an officer—if you are daft, you have met a keeper; but a gentle officer and a kind keeper. Look you, my gude friend, there has been twenty things said about this same lord, in which there is no more truth than in the leasings of Mahound. The warst they can say of him is, that he is not always so amenable to good advice as I would pray him, you, and every young man to be. Come wi' me—just come ye wi' me; and, if a little spell of siller and a great deal of excellent counsel can relieve your occasions, all I can say is, you have had the luck to meet one capable of giving you both, and maist willing to bestow them."

The pertinacity of the Scot prevailed over the sullenness of Vincent, who was indeed in a state of agitation and incapacity to think for himself, which led him to yield the more readily to the suggestions of another. He suffered himself to be dragged into the small tavern which Richie recommended, and where they soon found themselves seated in a snug niche, with a reeking pottle of burnt sack, and a paper of sugar betwixt them. Pipes and tobacco were also provided, but were only used by Richie, who had adopted the custom of late, as adding considerably to the gravity and importance of his manner, and affording, as it were, a bland and pleasant accompaniment to the words of wisdom which flowed from his tongue. After they had filled their glasses and drunk them in silence, Richie repeated the question, whither his guest was going when they met so fortunately.

"I told you," said Jenkin, "I was going to destruction — I mean to the gaming-house. I am resolved to hazard these two or three pieces, to get as much as will pay for a passage with Captain Sharker, whose ship lies at Gravesend, bound for America—and so Eastward, ho!—I met one devil in the way already, who would have tempted me from my purpose, but I spurned him from me—you may be another for what I know.—What degree of damnation do you propose for me," he added, wildly, "and what is the price of it?"

"I would have you to know," answered Richie, "that I deal in no such commodities, whether as buyer or seller. But if you will tell me honestly the cause of your distress, I will do what is in my power to help you out of it,—not being, however, prodigal of promises, until I know the case; as a learned physician only gives advice when he has observed the diagnostics."

"No one has any thing to do with my affairs," said the poor lad; and, folding his arms on the table, he laid his head down on them, with the

Digitized by Google

sullen dejection of the overburdened lama, when it throws itself down to die in desperation.

Richie Moniplies, like most folks who have a good opinion of themselves, was fond of the task of consolation, which at once displayed his superiority, (for the consoler is necessarily, for the time at least, superior to the afflicted person,) and indulged his love of talking. He inflicted on the poor penitent an harangue of pitiless length, stuffed full of the usual topics of the mutability of human affairs — the eminent advantages of patience under affliction—the folly of grieving for what hath no remedy—the necessity of taking more care for the future, and some gentle rebukes on account of the past, which acid he threw in to assist in subduing the patient's obstinacy, as Hannibal used vinegar in cutting his way through rocks. It was not in human nature to endure this flood of common-place eloquence in silence; and Jin Vin, whether desirous of stopping the flow of words crammed thus into his ear, "against the stomach of his sense," or whether confiding in Richie's protestations of friendship, which the wretched, says Fielding, are ever so ready to believe, or whether merely to give his sorrows vent in words, raised his head, and turning his red and swollen eyes to Richie—

"Cocksbones, man, only hold thy tongue, and thou shalt know all about it,—and then all I ask of thee is to shake hands and part.—This Margaret Ramsay,—you have seen her, man?"

"Once," said Richie, "once, at Master George Heriot's, in Lombard Street—I was in the room when they dined."

"Ay, you helped to shift their trenchers, I remember," said Jin Vin. "Well, that same pretty girl — and I will uphold her the prettiest betwixt Paul's and the Bar—she is to be wedded to your Lord Glenvarloch, with a pestilence on him!"

"That is impossible," said Richie; "it is raving nonsense, man — they make April gouks of you cockneys every month in the year — The Lord Glenvarloch marry the daughter of a Lonnon mechanic! I would as soon believe the great Prester John would marry the daughter of a Jew packman."

"Hark ye, brother," said Jin Vin, "I will allow no one to speak disregardfully of the city, for all I am in trouble."

"I crave your pardon, man — I meant no offence," said Richie; "but as to the marriage, it is a thing simply impossible."

"It is a thing that will take place, though, for the Duke and the Prince, and all of them, have a finger in it; and especially the old fool of a King, that makes her out to be some great woman in her own country, as all the Scots pretend to be, you know."

"Master Vincent, but that you are under affliction," said the consoler, offended in his turn, "I would hear no national reflections."

The afflicted youth apologized in his turn, but asserted, "it was true that the King said Peg-a-Ramsay was some far-off sort of nobleman; and that he had taken a great interest in the match, and had run about like an old gander, cackling about Peggie ever since he had seen her in hose and doublet—and no wonder," added poor Vin, with a deep sigh.

"This may be all true," said Richie, "though it sounds strange in my ears; but, man, you should not speak evil of dignities—Curse not the King, Jenkin; not even in thy bedchamber—stone walls have ears—no one has a right to know that better than I."

"I do not curse the foolish old man," said Jenkin; "but I would have them carry things a peg lower. — If they were to see on a plain field thirty thousand such pikes as I have seen in the artillery gardens, it would not be their long-haired courtiers would help them, I trow."*

* Clarendon remarks, that the importance of the military exercise of the citizens was severely felt by the cavaliers during the civil war, notwithstanding the ridicule that had been showered upon it by the dramatic poets of the day. Nothing less than habitual practice could, at the battle of Newbury, and elsewhere, have enabled the Londoners to keep their ranks as pikemen, in spite of the repeated charge of the fiery Prince Rupert and his gallant cavaliers.

Digitized by Google

"Hout tout, man," said Richie, "mind where the Stuarts come frae, and never think they would want spears or claymores either; but leaving sic matters, whilk are perilous to speak on, I say once more, what is your concern in all this matter?"

"What is it?" said Jenkin; "why, have I not fixed on Peg-a-Ramsay to be my true love from the day I came to her old father's shop? and have I not carried her pattens and her chopines for three years, and borne her prayer-book to church, and brushed the cushion for her to kneel down upon, and did she ever say me nay?"

"I see no cause she had," said Richie, "if the like of such small services were all that ye proffered. Ah, man! there are few — very few, either of fools or of wise men, ken how to guide a woman."

"Why, did I not serve her at the risk of my freedom, and very nigh at the risk of my neck? Did she not—no, it was not her neither, but that accursed beldam whom she caused to work upon me—persuade me like a fool to turn myself into a waterman to help my lord, and a plague to him, down to Scotland; and instead of going peaceably down to the ship at Gravesend, did not he rant and bully, and show his pistols, and make me land him at Greenwich, where he played some swaggering pranks, that helped both him and me into the Tower?"

"Aha!" said Richie, throwing more than his usual wisdom into his looks; "so you were the green-jacketed waterman that rowed Lord Glenvarloch down the river?"

"The more fool I, that did not souse him in the Thames," said Jenkin; "and I was the lad that would not confess one word of who or what I was, though they threatened to make me hug the Duke of Exeter's daughter."*

"Wha is she, man?" said Richie; "she must be an ill-fashioned piece, if you're so much afraid of her, and she come of such high kin."

"I mean the rack—the rack, man," said Jenkin. "Where were you bred that never heard of the Duke of Exeter's daughter? But all the dukes and duchesses in England could have got nothing out of me—so the truth came out some other way, and I was set free. Home I ran, thinking myself one of the cleverest and happiest fellows in the ward. And she—she—she wanted to pay me with *money* for all my true service! and she spoke so sweetly and so coldly at the same time, I wished myself in the deepest dungeon of the Tower—I wish they had racked me to death before I heard this Scottishman was to chouse me out of my sweetheart!"

"But are ye sure ye have lost her?" said Richie; "it sounds strange in my ears that my Lord Glenvarloch should marry the daughter of a dealer, though there are uncouth marriages made in London, I'll allow that."

"Why, I tell you this lord was no sooner clear of the Tower, than he and Master George Heriot come to make proposals for her, with the King's assent, and what not; and fine fair day prospects of Court favor for this lord, for he hath not an acre of land."

"Well, and what said the auld watch-maker?" said Richie; "was he not, as might weel beseem him, ready to loup out of his skin-case for very joy?"

"He multiplied six figures progressively, and reported the product—then gave his consent."

"And what did you do?"

"I rushed into the streets," said the poor lad, "with a burning heart and a blood-shot eye—and where did I first find myself, but with that beldam, Mother Suddlechop—and what did she propose to me, but to take the road!"

"Take the road, man? in what sense?" said Richie.

"Even as a clerk to Saint Nicholas—as a highwayman, like Poins and Peto, and the good fellows in the play—and who think you was to be my captain?—for she had the whole out ere I could speak to her—I fancy she

* A particular species of rack, used at the Tower of London, was so called.

Digitized by Google

took silence for consent, and thought me damned too unutterably to have one thought left that savoured of redemption—who was to be my captain, but the knave that you saw me cudgel at the ordinary, when you waited on Lord Glenvarloch, a cowardly, sharking, thievish-bully about town here, whom they call Colepepper."

"Colepepper—umph—I know somewhat of that smaik," said Richie; "ken ye by ony chance where he may be heard of, Master Jenkin?—ye wad do me a sincere service to tell me."

"Why, he lives something obscurely," answered the apprentice, "on account of suspicion of some villany—I believe that horrid murder in Whitefriars, or some such matter. But I might have heard all about him from Dame Suddlechop, for she spoke of my meeting him at Enfield Chase, with some other good fellows, to do a robbery on one that goes northward with a store of treasure."

"And you did not agree to this fine project?" said Moniplies.

"I cursed her for a hag, and came away about my business," answered Jenkin.

"Ay, and what said she to that, man? That would startle her," said Richie.

"Not a whit. She laughed, and said she was in jest," answered Jenkin; "but I know the she-devil's jest from her earnest too well to be taken in that way. But she knows I would never betray her."

"Betray her! No," replied Richie; "but are ye in any shape bound to this birkie Peppercull, or Colepepper, or whatever they call him, that ye suld let him do a robbery on the honest gentleman that is travelling to the north, and may be a kindly Scot, for what we know?"

"Ay—going home with a load of English money," said Jenkin. "But be he who he will, they may rob the whole world an they list, for I am robbed and ruined."

Richie filled up his friend's cup to the brim; and insisted that he should drink what he called "clean caup out." "This love," he said, "is but a bairnly matter for a brisk young fellow like yourself, Master Jenkin. And if ye must needs have a whimsy, though I think it would be safer to venture on a staid womanly body, why, here be as bonny lasses in London as this Peg-a-Ramsay. Ye need not sigh sae deeply, for it is very true—there is as good fish in the sea as ever came out of it. Now wherefore should you, who are as brisk and trig a young fellow of your inches, as the sun needs to shine on—wherefore need you sit moping this way, and not try some bold way to better your fortune?"

"I tell you, Master Moniplies," said Jenkin, "I am as poor as any Scot among you—I have broke my indenture, and I think of running my country."

"A-well-a-day!" said Richie; "but that maunna be, man—I ken weel, by sad experience, that poortith takes away pith, and the man sits full still that has a rent in his breeks.* But courage, man; you have served me heretofore, and I will serve you now. If you will but bring me to speech of this same Captain, it shall be the best day's work you ever did."

"I guess where you are, Master Richard—you would save your countryman's long purse," said Jenkin. "I cannot see how that should advantage me, but I reck not if I should bear a hand; I hate that braggart, that bloody-minded, cowardly bully. If you can get me mounted, I care not if I show you where the dame told me I should meet him—but you must stand to the risk, for though he is a coward himself, I know he will have more than one stout fellow with him."

---

* This elegant speech was made by the Earl of Douglas, called Tineman, after being wounded and made prisoner at the battle of Shrewsbury, where,

"His well labouring sword
Had three times slain the semblance of the King."

Digitized by Google

"We'll have a warrant, man," said Richie, "and the hue and cry, to boot."

"We will have no such thing," said Jenkin, "if I am to go with you. I am not the lad to betray any one to the harmanbeck. You must do it by manhood if I am to go with you. I am sworn to cutter's law, and will sell no man's blood."

"Aweel," said Richie, "a wilful man must have his way; ye must think that I was born and bred where cracked crowns were plentier than whole ones. Besides, I have two noble friends here, Master Lowestoffe of the Temple, and his cousin Master Ringwood, that will blithely be of so gallant a party."

"Lowestoffe and Ringwood!" said Jenkin; "they are both brave gallants—they will be sure company. Know you where they are to be found?"

"Ay, marry do I," replied Richie. "They are fast at the cards and dice, till the sma' hours, I warrant them."

"They are gentlemen of trust and honour," said Jenkin, "and, if they advise it, I will try the adventure. Go, try if you can bring them hither, since you have so much to say with them. We must not be seen abroad together. — I know not how it is, Master Moniplies," continued he, as his countenance brightened up, and while, in his turn, he filled the cups, "but I feel my heart something lighter since I have thought of this matter."

"Thus it is to have counsellors, Master Jenkin," said Richie, "and truly I hope to hear you say that your heart is as light as a lavrock's, and that before you are many days aulder. Never smile and shake your head, but mind what I tell you — and bide here in the meanwhile, till I go to seek these gallants. I warrant you, cart-ropes would not hold them back from such a ploy as I should propose to them."

Chapter the Thirty-Sixth.

The thieves have bound the true men—Now, could thou and I rob the thieves and go merrily to London.
HENRY IV. PART I

THE sun was high upon the glades of Enfield Chase, and the deer, with which it then abounded, were seen sporting in picturesque groups among the ancient oaks of the forest, when a cavalier, and a lady on foot, although in riding apparel, sauntered slowly up one of the long alleys which were cut through the park for the convenience of the hunters. Their only attendant was a page, who, riding a Spanish jennet, which seemed to bear a heavy cloak-bag, followed them at a respectful distance. The female, attired in all the fantastic finery of the period, with more than the usual quantity of bugles, flounces, and trimmings, and holding her fan of ostrich feathers in one hand, and her riding-mask of black velvet in the other, seemed anxious, by all the little coquetry practised on such occasions, to secure the notice of her companion, who sometimes heard her prattle without seeming to attend to it, and at other times interrupted his train of graver reflections, to reply to her.

"Nay, but, my lord—my lord, you walk so fast, you will leave me behind you.—Nay, I will have hold of your arm, but how to manage with my mask and my fan? Why would you not let me bring my waiting-gentlewoman to follow us, and hold my things? But see, I will put my fan in my girdle, soh!—and now that I have a hand to hold you with, you shall not run away from me."

Digitized by Google

"Come on, then," answered the gallant, "and let us walk apace, since you would not be persuaded to stay with your gentlewoman, as you call her, and with the rest of the baggage.—You may perhaps see *that*, though, you will not like to see."

She took hold of his arm accordingly; but as he continued to walk at the same pace, she shortly let go her hold, exclaiming that he had hurt her hand. The cavalier stopped, and looked at the pretty hand and arm which she showed him, with exclamations against his cruelty. "I dare say," she said, baring her wrist and a part of her arm, "it is all black and blue to the very elbow."

"I dare say you are a silly little fool," said the cavalier, carelessly kissing the aggrieved arm; "it is only a pretty incarnate which sets off the blue veins."

"Nay, my lord, now it is you are silly," answered the dame; "but I am glad I can make you speak and laugh on any terms this morning. I am sure, if I did insist on following you into the forest, it was all for the sake of diverting you. I am better company than your page, I trow.—And now, tell me, these pretty things with horns, be they not deer?"

"Even such they be, Nelly," answered her neglectful attendant.

"And what can the great folks do with so many of them, forsooth?"

"They send them to the city, Nell, where wise men make venison pasties of their flesh, and wear their horns for trophies," answered Lord Dalgarno, whom our reader has already recognized.

"Nay, now you laugh at me, my lord," answered his companion; "but I know all about venison, whatsoever you may think. I always tasted it once a-year when we dined with Mr. Deputy," she continued, sadly, as a sense of her degradation stole across a mind bewildered with vanity and folly, "though he would not speak to me now, if we met together in the narrowest lane in the Ward!"

"I warrant he would not," said Lord Dalgarno, "because thou, Nell, wouldst dash him with a single look; for I trust thou hast more spirit than to throw away words on such a fellow as he?"

"Who, I!" said Dame Nelly. "Nay, I scorn the proud princox too much for that. Do you know, he made all the folks in the Ward stand cap in hand to him, my poor old John Christie and all?" Here her recollection began to overflow at her eyes.

"A plague on your whimpering," said Dalgarno, somewhat harshly.—"Nay, never look pale for the matter, Nell. I am not angry with you, you simple fool. But what would you have me think, when you are eternally looking back upon your dungeon yonder by the river, which smelt of pitch and old cheese worse than a Welshman does of onions, and all this when I am taking you down to a castle as fine as is in Fairy Land!"

"Shall we be there to-night, my lord?" said Nelly, drying her tears.

"To-night, Nelly?—no, nor this night fortnight."

"Now, the Lord be with us, and keep us!—But shall we not go by sea my lord?—I thought every body came from Scotland by sea. I am sure Lord Glenvarloch and Richie Moniplies came up by sea."

"There is a wide difference between coming up and going down, Nelly," answered Lord Dalgarno.

"And so there is, for certain," said his simple companion. "But yet I think I heard people speaking of going down to Scotland by sea, as well as coming up. Are you well avised of the way?—Do you think it possible we can go by land, my sweet lord?"

"It is but trying, my sweet lady," said Lord Dalgarno. "Men say England and Scotland are in the same island, so one would hope there may be some road betwixt them by land."

"I shall never be able to ride so far," said the lady.

"We will have your saddle stuffed softer," said the lord. "I tell you that

Digitized by Google

you shall mew your city slough, and change from the caterpillar of a paltry lane into the butterfly of a prince's garden. You shall have as many tires as there are hours in the day — as many handmaidens as there are days in the week—as many menials as there are weeks in the year — and you shall ride a-hunting and hawking with a lord, instead of waiting upon an old ship-chandler, who could do nothing but hawk and spit."

"Ay, but will you make me your lady?" said Dame Nelly.

"Ay, surely—what else?" replied the lord—"My lady-love."

"Ay, but I mean your lady-wife," said Nelly.

"Truly, Nell, in that I cannot promise to oblige you. A lady-wife," continued Dalgarno, "is a very different thing from a lady-love."

"I heard from Mrs. Suddlechop, whom you lodged me with since I left poor old John Christie, that Lord Glenvarloch is to marry David Ramsay the clockmaker's daughter?"

"There is much betwixt the cup and the lip, Nelly. I wear something about me may break the bans of that hopeful alliance, before the day is much older," answered Lord Dalgarno.

"Well, but my father was as good a man as old Davy Ramsay, and as well to pass in the world, my lord; and therefore, why should you not marry me? You have done me harm enough, I trow — wherefore should you not do me this justice?"

"For two good reasons, Nelly. Fate put a husband on you, and the King passed a wife upon me," answered Lord Dalgarno.

"Ay, my lord," said Nelly, "but they remain in England, and we go to Scotland."

"The argument is better than thou art aware of," said Lord Dalgarno. "I have heard Scottish lawyers say the matrimonial tie may be unclasped in our happy country by the gentle hand of the ordinary course of law, whereas in England it can only be burst by an act of Parliament. Well, Nelly, we will look into that matter; and whether we get married again or no, we will at least do our best to get unmarried."

"Shall we indeed, my honey-sweet lord? and then I will think less about John Christie, for he will marry again, I warrant you, for he is well to pass; and I would be glad to think he had somebody to take care of him, as I used to do, poor loving old man! He was a kind man, though he was a score of years older than I; and I hope and pray he will never let a young lord cross his honest threshold again!"

Here the dame was once more much inclined to give way to a passion of tears; but Lord Dalgarno conjured down the emotion, by saying, with some asperity — "I am weary of these April passions, my pretty mistress, and I think you will do well to preserve your tears for some more pressing occasion. Who knows what turn of fortune may in a few minutes call for more of them than you can render?"

"Goodness, my lord! what mean you by such expressions? John Christie (the kind heart!) used to keep no secrets from me, and I hope your lordship will not hide your counsel from me?"

"Sit down beside me on this bank," said the nobleman; "I am bound to remain here for a short space, and if you can be but silent, I should like to spend a part of it in considering how far I can, on the present occasion, follow the respectable example which you recommend to me."

The place at which he stopped was at that time little more than a mound, partly surrounded by a ditch, from which it derived the name of Camlet Moat. A few hewn stones there were, which had escaped the fate of many others that had been used in building different lodges in the forest for the royal keepers. These vestiges, just sufficient to show that "here in former times the hand of man had been," marked the ruins of the abode of a once illustrious but long-forgotten family, the Mandevilles, Earls of Essex, to whom Enfield Chase and the extensive domains adjacent had belonged in

Digitized by Google

elder days. A wild woodland prospect led the eye at various points through broad and seemingly interminable alleys, which, meeting at this point as at a common centre, diverged from each other as they receded, and had, therefore, been selected by Lord Dalgarno as the rendezvous for the combat, which, through the medium of Richie Moniplies, he had offered to his injured friend Lord Glenvarloch.

"He will surely come," he said to himself; "cowardice was not wont to be his fault — at least he was bold enough in the Park. — Perhaps yonder churl may not have carried my message? But no—he is a sturdy knave—one of those would prize their master's honour above their life.—Look to the palfrey, Lutin, and see thou let him not loose, and cast thy falcon glance down every avenue to mark if any one comes.—Buckingham has undergone my challenge, but the proud minion pleads the King's paltry commands for refusing to answer me. If I can baffle this Glenvarloch, or slay him—if I can spoil him of his honour or his life, I shall go down to Scotland with credit sufficient to gild over past mischances. I know my dear countrymen — they never quarrel with any one who brings them home either gold or martial glory, much more if he has both gold and laurels."

As he thus reflected, and called to mind the disgrace which he had suffered, as well as the causes he imagined for hating Lord Glenvarloch, his countenance altered under the influence of his contending emotions, to the terror of Nelly, who, sitting unnoticed at his feet, and looking anxiously in his face, beheld the cheek kindle, the mouth become compressed, the eye dilated, and the whole countenance express the desperate and deadly resolution of one who awaits an instant and decisive encounter with a mortal enemy. The loneliness of the place, the scenery so different from that to which alone she had been accustomed, the dark and sombre air which crept so suddenly over the countenance of her seducer, his command imposing silence upon her, and the apparent strangeness of his conduct in idling away so much time without any obvious cause, when a journey of such length lay before them, brought strange thoughts into her weak brain. She had read of women, seduced from their matrimonial duties by sorcerers allied to the hellish powers, nay, by the Father of Evil himself, who, after conveying his victim into some desert remote from human kind, exchanged the pleasing shape in which he gained her affections, for all his natural horrors. She chased this wild idea away as it crowded itself upon her weak and bewildered imagination; yet she might have lived to see it realized allegorically, if not literally, but for the accident which presently followed.

The page, whose eyes were remarkably acute, at length called out to his master, pointing with his finger at the same time down one of the alleys, that horsemen were advancing in that direction. Lord Dalgarno started up, and shading his eyes with his hand, gazed eagerly down the alley; when, at the same instant, he received a shot, which, grazing his hand, passed right through his brain, and laid him a lifeless corpse at the feet, or rather across the lap, of the unfortunate victim of his profligacy. The countenance, whose varied expression she had been watching for the last five minutes, was convulsed for an instant, and then stiffened into rigidity for ever. Three ruffians rushed from the brake from which the shot had been fired, ere the smoke was dispersed. One, with many imprecatons, seized on the page; another on the female, upon whose cries he strove by the most violent threats to impose silence; while the third began to undo the burden from the page's horse. But an instant rescue prevented their availing themselves of the advantage they had obtained.

It may easily be supposed that Richie Moniplies, having secured the assistance of the two Templars, ready enough to join in any thing which promised a fray, with Jin Vin to act as their guide, had set off, gallantly mounted and well-armed, under the belief that they would reach Camlet

Digitized by Google

Moat before the robbers, and apprehend them in the fact. They had not calculated that, according to the custom of robbers in other countries, but contrary to that of the English highwaymen of those days, they meant to ensure robbery by previous murder. An accident also happened to delay them a little while on the road. In riding through one of the glades of the forest, they found a man dismounted and sitting under a tree, groaning with such bitterness of spirit, that Lowestoffe could not forbear asking if he was hurt. In answer, he said he was an unhappy man in pursuit of his wife, who had been carried off by a villain; and as he raised his countenance, the eyes of Richie, to his great astonishment, encountered the visage of John Christie.

"For the Almighty's sake, help me, Master Moniplies!" he said; "I have learned my wife is but a short mile before, with that black villain Lord Dalgarno."

"Have him forward by all means," said Lowestoffe; "a second Orpheus seeking his Eurydice!—Have him forward—we will save Lord Dalgarno's purse, and ease him of his mistress—Have him with us, were it but for the variety of the adventure. I owe his lordship a grudge for rooking me. We have ten minutes good."

But it is dangerous to calculate closely in matters of life and death. In all probability the minute or two which was lost in mounting John Christie behind one of their party, might have saved Lord Dalgarno from his fate. Thus his criminal amour became the indirect cause of his losing his life; and thus "our pleasant vices are made the whips to scourge us."

The riders arrived on the field at full gallop the moment after the shot was fired; and Richie, who had his own reasons for attaching himself to Colepepper, who was bustling to untie the portmanteau from the page's saddle, pushed against him with such violence as to overthrow him, his own horse at the same time stumbling and dismounting his rider, who was none of the first equestrians. The undaunted Richie immediately arose, however, and grappled with the ruffian with such good-will, that, though a strong fellow, and though a coward now rendered desperate, Moniplies got him under, wrenched a long knife from his hand, dealt him a desperate stab with his own weapon, and leaped on his feet; and, as the wounded man struggled to follow his example, he struck him upon the head with the butt end of a musketoon, which last blow proved fatal.

"Bravo, Richie!" cried Lowestoffe, who had himself engaged at sword-point with one of the ruffians, and soon put him to flight,—"Bravo! why, man, there lies Sin, struck down like an ox, and Iniquity's throat cut like a calf."

"I know not why you should upbraid me with my up-bringing, Master Lowestoffe," answered Richie, with great composure; "but I can tell you, the shambles is not a bad place for training one to his work."

The other Templar now shouted loudly to them,—"If ye be men, come hither—here lies Lord Dalgarno, murdered!"

Lowestoffe and Richie ran to the spot, and the page took the opportunity, finding himself now neglected on all hands, to ride off in a different direction; and neither he, nor the considerable sum with which his horse was burdened, was ever heard of from that moment.

The third ruffian had not waited the attack of the Templar and Jin Vin, the latter of whom had put down old Christie from behind him that he might ride the lighter; and the whole five now stood gazing with horror on the bloody corpse of the young nobleman, and the wild sorrow of the female, who tore her hair and shrieked in the most disconsolate manner, until her agony was at once checked, or rather received a new direction, by the sudden appearance of her husband, who, fixing on her a cold and severe look, said, in a tone suited to his manner—"Ay, woman! thou takest on sadly for the loss of thy paramour."—Then, looking on the bloody corpse of him from

Digitized by Google

whom he had received so deep an injury, he repeated the solemn words of Scripture,—" 'Vengeance is mine, saith the Lord, and I will repay it.'—I, whom thou hast injured, will be first to render thee the decent offices due to the dead."

So saying, he covered the dead body with his cloak, and then looking on it for a moment, seemed to reflect on what he had next to perform. As the eye of the injured man slowly passed from the body of the seducer to the partner and victim of his crime, who had sunk down to his feet, which she clasped without venturing to look up, his features, naturally coarse and saturnine, assumed a dignity of expression which overawed the young Templars, and repulsed the officious forwardness of Richie Moniplies, who was at first eager to have thrust in his advice and opinion. "Kneel not to me, woman," he said, "but kneel to the God thou hast offended, more than thou couldst offend such another worm as thyself. How often have I told thee, when thou wert at the gayest and the lightest, that pride goeth before destruction, and a haughty spirit before a fall? Vanity brought folly, and folly brought sin, and sin hath brought death, his original companion. Thou must needs leave duty, and decency, and domestic love, to revel it gaily with the wild and with the wicked; and there thou liest, like a crushed worm, writhing beside the lifeless body of thy paramour. Thou hast done me much wrong—dishonoured me among friends—driven credit from my house, and peace from my fireside—But thou wert my first and only love, and I will not see thee an utter castaway, if it lies with me to prevent it.—Gentlemen, I render ye such thanks as a broken-hearted man can give.—Richard, commend me to your honourable master. — I added gall to the bitterness of his affliction, but I was deluded.—Rise up, woman, and follow me."

He raised her up by the arm, while, with streaming eyes, and bitter sobs, she endeavoured to express her penitence. She kept her hands spread over her face, yet suffered him to lead her away; and it was only as they turned around a brake which concealed the scene they had left, that she turned back, and casting one wild and hurried glance towards the corpse of Dalgarno, uttered a shriek, and clinging to her husband's arm, exclaimed wildly,—"Save me—save me! They have murdered him!"

Lowestoffe was much moved by what he had witnessed; but he was ashamed, as a town gallant, of his own unfashionable emotion, and did a force to his feelings when he exclaimed, — "Ay, let them go — the kind-hearted, believing, forgiving husband — the liberal accommodating spouse. Oh, what a generous creature is your true London husband! — Horns hath he, but, tame as a fatted ox, he goreth not. I should like to see her when she has exchanged her mask and riding-beaver for her peaked hat and muffler. We will visit them at Paul's Wharf, cos — it will be a convenient acquaintance."

"You had better think of catching the gipsy thief, Lutin," said Richie Moniplies; "for, by my faith, he is off with his master's baggage and the siller."

A keeper, with his assistants, and several other persons, had now come to the spot, and made hue and cry after Lutin, but in vain. To their custody the Templars surrendered the dead bodies, and after going through some formal investigation, they returned, with Richard and Vincent, to London, where they received great applause for their gallantry.—Vincent's errors were easily expiated, in consideration of his having been the means of breaking up this band of villains; and there is some reason to think, that what would have diminished the credit of the action in other instances, rather added to it in the actual circumstances, namely, that they came too late to save Lord Dalgarno.

George Heriot, who suspected how matters stood with Vincent, requested and obtained permission from his master to send the poor young fellow on

Digitized by Google

an important piece of business to Paris. We are unable to trace his fate farther, but believe it was prosperous, and that he entered into an advantageous partnership with his fellow-apprentice, upon old Davy Ramsay retiring from business, in consequence of his daughter's marriage. That eminent antiquary, Dr. Dryasdust, is possessed of an antique watch, with a silver dial-plate, the mainspring being a piece of catgut instead of a chain, which bears the names of Vincent and Tunstall, Memory-Monitors.

Master Lowestoffe failed not to vindicate his character as a man of gaiety, by inquiring after John Christie and Dame Nelly; but greatly to his surprise, (indeed to his loss, for he had wagered ten pieces that he would domesticate himself in the family,) he found the good-will, as it was called, of the shop, was sold, the stock auctioned, and the late proprietor and his wife gone, no one knew whither. The prevailing belief was, that they had emigrated to one of the new settlements in America.

Lady Dalgarno received the news of her unworthy husband's death with a variety of emotions, among which, horror that he should have been cut off in the middle career of his profligacy, was the most prominent. The incident greatly deepened her melancholy, and injured her health, already shaken by previous circumstances. Repossessed of her own fortune by her husband's death, she was anxious to do justice to Lord Glenvarloch, by treating for the recovery of the mortgage. But the scrivener, having taken fright at the late events, had left the city and absconded, so that it was impossible to discover into whose hands the papers had now passed. Richard Moniplies was silent, for his own reasons; the Templars, who had witnessed the transaction, kept the secret at his request, and it was universally believed that the scrivener had carried off the writings along with him. We may here observe, that fears similar to those of the scrivener freed London for ever from the presence of Dame Suddlechop, who ended her career in the *Rasp-haus*, (viz. Bridewell,) of Amsterdam.

The stout old Lord Huntinglen, with a haughty carriage and unmoistened eye, accompanied the funeral procession of his only son to its last abode; and perhaps the single tear which fell at length upon the coffin, was given less to the fate of the individual, than to the extinction of the last male of his ancient race.

Chapter the Thirty-Seventh.

Jacques. There is, sure, another flood toward, and these couples are coming to the ark!—Here comes a pair of very strange beasts.

AS YOU LIKE IT.

THE fashion of such narratives as the present, changes like other earthly things. Time was that the tale-teller was obliged to wind up his story by a circumstantial description of the wedding, bedding, and throwing the stocking, as the grand catastrophe to which, through so many circumstances of doubt and difficulty, he had at length happily conducted his hero and heroine. Not a circumstance was then omitted, from the manly ardour of the bridegroom, and the modest blushes of the bride, to the parson's new surplice, and the silk tabinet mantua of the bridesmaid. But such descriptions are now discarded, for the same reason, I suppose, that public marriages are no longer fashionable, and that, instead of calling together their friends to a feast and a dance, the happy couple elope in a solitary post-chaise, as secretly as if they meant to go to Gretna-Green, or to do worse. I am not ungrateful for a change which saves an author the trouble

Digitized by Google

of attempting in vain to give a new colour to the commonplace description of such matters; but, notwithstanding, I find myself forced upon it in the present instance, as circumstances sometimes compel a stranger to make use of an old road which has been for some time shut up The experienced reader may have already remarked, that the last chapter was employed in sweeping out of the way all the unnecessary and less interesting characters, that I might clear the floor for a blithe bridal.

In truth, it would be unpardonable to pass over slightly what so deeply interested our principal personage, King James. That learned and good-humoured monarch made no great figure in the politics of Europe; but then, to make amends, he was prodigiously busy, when he could find a fair opportunity of intermeddling with the private affairs of his loving subjects; and the approaching marriage of Lord Glenvarloch was matter of great interest to him. He had been much struck (that is, for him, who was not very accessible to such emotions) with the beauty and embarrassment of the pretty Peg-a-Ramsay, as he called her, when he first saw her, and he glorified himself greatly on the acuteness which he had displayed in detecting her disguise, and in carrying through the whole inquiry which took place in consequence of it.

He laboured for several weeks, while the courtship was in progress, with his own royal eyes, so as well-nigh to wear out, he declared, a pair of her father's best barnacles, in searching through old books and documents, for the purpose of establishing the bride's pretensions to a noble, though remote descent, and thereby remove the only objection which envy might conceive against the match. In his own opinion, at least, he was eminently successful; for, when Sir Mungo Malagrowther one day, in the presence-chamber, took upon him to grieve bitterly for the bride's lack of pedigree, the monarch cut him short with, "Ye may save your grief for your ain next occasions, Sir Mungo; for, by our royal saul, we will uphauld her father, Davy Ramsay, to be a gentleman of nine descents, whase great gude-sire came of the auld martial stock of the House of Dalwolsey, than whom better men never did, and better never will, draw sword for King and country. Heard ye never of Sir William Ramsay of Dalwolsey, man, of whom John Fordoun saith,—'He was *bellicosissimus, nobilissimus?*'—His castle stands to witness for itsell, not three miles from Dalkeith, man, and within a mile of Bannockrigg. Davy Ramsay came of that auld and honoured stock, and I trust he hath not derogated from his ancestors by his present craft. They all wrought wi' steel, man; only the auld knights drilled holes wi' their swords in their enemies' corslets, and he saws nicks in his brass wheels. And I hope it is as honourable to give eyes to the blind as to slash them out of the head of those that see, and to show us how to value our time as it passes, as to fling it away in drinking, brawling, spear-splintering, and such-like unchristian doings. And you maun understand, that Davy Ramsay is no mechanic, but follows a liberal art, which approacheth almost to the act of creating a living being, seeing it may be said of a watch, as Claudius saith of the sphere of Archimedes, the Syracusan—

"Inclusus variis famulatur spiritus astris,
Et vivum certis motibus urget opus."

"Your Majesty had best give auld Davy a coat-of-arms, as well as a pedigree," said Sir Mungo.

"It's done, or ye bade, Sir Mungo," said the King; "and I trust we, who are the fountain of all earthly honour, are free to spirt a few drops of it on one so near our person, without offence to the Knight of Castle Girnigo. We have already spoken with the learned men of the Herald's College, and we propose to grant him an augmented coat-of-arms, being his paternal coat, charged with the crown-wheel of a watch in chief, for a difference; and we purpose to add Time and Eternity, for supporters, as soon as the Garter King-at-Arms shall be able to devise how Eternity is to be represented."

Digitized by Google

"I would make him twice as muckle as Time,"* said Archie Armstrong, the Court fool, who chanced to be present when the King stated this dilemma.

"Peace, man — ye shall be whippet," said the King, in return for this hint; "and you, my liege subjects of England, may weel take a hint from what we have said, and not be in such a hurry to laugh at our Scottish pedigrees, though they be somewhat long derived, and difficult to be deduced. Ye see that a man of right gentle blood may, for a season, lay by his gentry, and yet ken where to find it, when he has occasion for it. It would be as unseemly for a packman, or pedlar, as ye call a travelling-merchant, whilk is a trade to which our native subjects of Scotland are specially addicted, to be blazing his genealogy in the faces of those to whom he sells a bawbee's worth of ribbon, as it would be to him to have a beaver on his head, and a rapier by his side, when the pack was on his shoulders. Na, na — he hings his sword on the cleek, lays his beaver on the shelf, puts his pedigree in his pocket, and gangs as doucely and cannily about his peddling craft as if his blood was nae better than ditch-water; but let our pedlar be transformed, as I have kend it happen mair than ance, into a bein thriving merchant, then ye shall have a transformation, my lords,

'In nova fert animus mutatas dicere formas——'

Out he pulls his pedigree, on he buckles his sword, gives his beaver a brush, and cocks it in the face of all creation. We mention these things at the mair length, because we would have you all to know, that it is not without due consideration of the circumstances of all parties, that we design, in a small and private way, to honour with our own royal presence the marriage of Lord Glenvarloch with Margaret Ramsay, daughter and heiress of David Ramsay, our horologer, and a cadet only thrice removed from the ancient house of Dalwolsey. We are grieved we cannot have the presence of the noble Chief of that House at the ceremony; but where there is honour to be won abroad, the Lord Dalwolsey is seldom to be found at home. *Sic fuit, est, et erit.* — Jingling Geordie, as ye stand to the cost of the marriage-feast, we look for good cheer."

Heriot bowed, as in duty bound. In fact, the King, who was a great politician about trifles, had manœuvred greatly on this occasion, and had contrived to get the Prince and Buckingham dispatched on an expedition to Newmarket, in order that he might find an opportunity in their absence of indulging himself in his own gossiping, *coshering* habits, which were distasteful to Charles, whose temper inclined to formality, and with which even the favourite, of late, had not thought it worth while to seem to sympathize. When the levee was dismissed, Sir Mungo Malagrowther seized upon the worthy citizen in the court-yard of the Palace, and detained him, in spite of all his efforts, for the purpose of subjecting him to the following scrutiny:—

"This is a sair job on you, Master George — the King must have had little consideration — this will cost you a bonny penny, this wedding-dinner?"

"It will not break me, Sir Mungo," answered Heriot; "the King hath a right to see the table which his bounty hath supplied for years well covered for a single day."

"Vera true, vera true — we'll have a' to pay, I doubt, less or mair — a sort of penny-wedding it will prove, where all men contribute to the young folk's maintenance, that they may not have just four bare legs in a bed thegither. What do you purpose to give, Master George? — we begin with the city when money is in question."†

"Only a trifle, Sir Mungo — I give my god-daughter the marriage-ring;

* Chaucer says, there is nothing new but what it has been old. The reader has here the original of an anecdote which has since been fathered on a Scottish Chief of our own time.

† The penny-wedding of the Scots, now disused even among the lowest ranks, was a peculiar species of merry-making, at which, the wedded pair were popular, the guests who convened, contributed considerable sums under pretence of paying for the bridal festivity, but in reality to set the married folk afloat in the world.

Digitized by Google

it is a curious jewel — I bought it in Italy; it belonged to Cosmo de Medici. The bride will not need my help — she has an estate which belonged to her maternal grandfather."

"The auld soap-boiler," said Sir Mungo; "it will need some of his suds to scour the blot out of the Glenvarloch shield — I have heard that estate was no great things."

"It is as good as some posts at Court, Sir Mungo, which are coveted by persons of high quality," replied George Heriot.

"Court favour, said ye? Court favour, Master Heriot?" replied Sir Mungo, choosing then to use his malady of misapprehension; "Moonshine in water, poor thing, if that is all she is to be tochered with — I am truly solicitous about them."

"I will let you into a secret," said the citizen, "which will relieve your tender anxiety. The dowager Lady Dalgarno gives a competent fortune to the bride, and settles the rest of her estate upon her nephew the bridegroom."

"Ay, say ye sae?" said Sir Mungo, "just to show her regard to her husband that is in the tomb — lucky that her nephew did not send him there; it was a strange story that death of poor Lord Dalgarno — some folk think the poor gentleman had much wrong. Little good comes of marrying the daughter of the house you are at feud with; indeed, it was less poor Dalgarno's fault, than theirs that forced the match on him; but I am glad the young folks are to have something to live on, come how it like, whether by charity or inheritance. But if the Lady Dalgarno were to sell all she has, even to her very wylie-coat, she canna gie them back the fair Castle of Glenvarloch—that is lost and gane—lost and gane."

"It is but too true," said George Heriot; "we cannot discover what has become of the villain Andrew Skurliewhitter, or what Lord Dalgarno has done with the mortgage."

"Assigned it away to some one, that his wife might not get it after he was gane; it would have disturbed him in his grave, to think Glenvarloch should get that land back again," said Sir Mungo; "depend on it, he will have ta'en sure measures to keep that noble lordship out of her grips or her nevoy's either."

"Indeed it is but too probable, Sir Mungo," said Master Heriot; "but as I am obliged to go and look after many things in consequence of this ceremony, I must leave you to comfort yourself with the reflection."

"The bride-day, you say, is to be on the thirtieth of the instant month?" said Sir Mungo, holloing after the citizen; "I will be with you in the hour of cause."

"The King invites the guests," said George Heriot, without turning back.

"The base-born, ill-bred mechanic!" soliloquized Sir Mungo, "if it were not the odd score of pounds he lent me last week, I would teach him how to bear himself to a man of quality! But I will be at the bridal banquet in spite of him."

Sir Mungo contrived to get invited, or commanded, to attend on the bridal accordingly, at which there were but few persons present; for James, on such occasions, preferred a snug privacy, which gave him liberty to lay aside the encumbrance, as he felt it to be, of his regal dignity. The company was very small, and indeed there were at least two persons absent whose presence might have been expected. The first of these was the Lady Dalgarno, the state of whose health, as well as the recent death of her husband, precluded her attendance on the ceremony. The other absentee was Richie Moniplies, whose conduct for some time past had been extremely mysterious. Regulating his attendance on Lord Glenvarloch entirely according to his own will and pleasure, he had, ever since the rencounter in Enfield Chase, appeared regularly at his bedside in the morning, to assist

Digitized by Google

him to dress, and at his wardrobe in the evening. The rest of the day he disposed of at his own pleasure, without control from his lord, who had now a complete establishment of attendants. Yet he was somewhat curious to know how the fellow disposed of so much of his time; but on this subject Richie showed no desire to be communicative.

On the morning of the bridal-day, Richie was particularly attentive in doing all a valet-de-chambre could, so as to set off to advantage the very handsome figure of his master; and when he had arranged his dress with the utmost exactness, and put to his long curled locks what he called "the finishing touch of the redding-kaim," he gravely kneeled down, kissed his hand, and bade him farewell, saying that he humbly craved leave to discharge himself of his lordship's service.

"Why, what humour is this?" said Lord Glenvarloch; "if you mean to discharge yourself of my service, Richie, I suppose you intend to enter my wife's?"

"I wish her good ladyship that shall soon be, and your good lordship, the blessings of as good a servant as myself, in Heaven's good time," said Richie; "but fate hath so ordained it, that I can henceforth only be your servant in the way of friendly courtesy."

"Well, Richie," said the young lord, "if you are tired of service, we will seek some better provision for you; but you will wait on me to the church, and partake of the bridal dinner?"

"Under favour, my lord," answered Richie, "I must remind you of our covenant, having presently some pressing business of mine own, whilk will detain me during the ceremony; but I will not fail to prie Master George's good cheer, in respect he has made very costly fare, whilk it would be unthankful not to partake of."

"Do as you list," answered Lord Glenvarloch; and having bestowed a passing thought on the whimsical and pragmatical disposition of his follower, he dismissed the subject for others better suited to the day.

The reader must fancy the scattered flowers which strewed the path of the happy couple to church—the loud music which accompanied the procession—the marriage service performed by a Bishop—the King, who met them at Saint Paul's, giving away the bride,—to the great relief of her father, who had thus time, during the ceremony, to calculate the just quotient to be laid on the pinion of report in a time-piece which he was then putting together.

When the ceremony was finished, the company were transported in the royal carriages to George Heriot's, where a splendid collation was provided for the marriage-guests in the Foljambe apartments. The King no sooner found himself in this snug retreat, than casting from him his sword and belt with as much haste as if they burnt his fingers, and flinging his plumed hat on the table, as who should say, Lie there, authority! he swallowed a hearty cup of wine to the happiness of the married couple, and began to amble about the room, mumping, laughing, and cracking jests, neither the wittiest nor the most delicate, but accompanied and applauded by shouts of his own mirth, in order to encourage that of the company. Whilst his Majesty was in the midst of this gay humour, and a call to the banquet was anxiously expected, a servant whispered Master Heriot forth of the apartment. When he re-entered, he walked up to the King, and, in his turn, whispered something, at which James started.

"He is not wanting his siller?" said the King, shortly and sharply.

"By no means, my liege," answered Heriot. "It is a subject he states himself as quite indifferent about, so long as it can pleasure your Majesty."

"Body of us, man!" said the King, "it is the speech of a true man, and a loving subject, and we will grace him accordingly—what though he be but a carle—a twopenny cat may look at a king. Swith, man! have him—*pandite fores.*—Moniplies?—They should have called the chield Mony-

Digitized by Google

pennies, though I sall warrant you English think we have not such a name in Scotland."

"It is an ancient and honourable stock, the Monypennies," said Sir Mungo Malagrowther; "the only loss is, there are sae few of the name."

"The family seems to increase among your countrymen, Sir Mungo," said Master Lowestoffe, whom Lord Glenvarloch had invited to be present, "since his Majesty's happy accession brought so many of you here."

"Right, sir — right," said Sir Mungo, nodding and looking at George Heriot; "there have some of ourselves been the better of that great blessing to the English nation."

As he spoke, the door flew open, and in entered, to the astonishment of Lord Glenvarloch, his late serving-man, Richie Moniplies, now sumptuously, nay, gorgeously, attired in a superb brocaded suit, and leading in his hand the tall, thin, withered, somewhat distorted form of Martha Trapbois, arrayed in a complete dress of black velvet, which suited so strangely with the pallid and severe melancholy of her countenance, that the King himself exclaimed, in some perturbation, "What the deil has the fallow brought us here? Body of our regal selves! it is a corpse that has run off with the mort-cloth!"

"May I sifficate your Majesty to be gracious unto her?" said Richie; "being that she is, in respect of this morning's wark, my ain wedded wife, Mrs. Martha Moniplies by name."

"Saul of our body, man! but she looks wondrous grim," answered King James. "Art thou sure she has not been in her time maid of honour to Queen Mary, our kinswoman, of red-hot memory?"

"I am sure, an it like your Majesty, that she has brought me fifty thousand pounds of good siller and better; and that has enabled me to pleasure your Majesty and other folk."

"Ye need have said naething about that, man," said the King; "we ken our obligations in that sma' matter, and we are glad this rudas spouse of thine hath bestowed her treasure on ane wha kens to put it to the profit of his King and country.—But how the deil did ye come by her, man?"

"In the auld Scottish fashion, my liege. She is the captive of my bow and my spear," answered Moniplies. "There was a convention that she should wed me when I avenged her father's death—so I slew and took possession."

"It is the daughter of old Trapbois, who has been missed so long," said Lowestoffe. — "Where the devil could you mew her up so closely, friend Richie?"

"Master Richard, if it be your will," answered Richie, "or Master Richard Moniplies, if you like it better. For mewing of her up, I found her a shelter, in all honour and safety, under the roof of an honest countryman of my own—and for secrecy, it was a point of prudence, when wantons like you were abroad, Master Lowestoffe."

There was a laugh at Richie's magnanimous reply, on the part of every one but his bride, who made to him a signal of impatience, and said, with her usual brevity and sternness,—"Peace, peace. I pray you, peace. Let us do that which we came for." So saying, she took out a bundle of parchments, and delivering them to Lord Glenvarloch, she said aloud, — "I take this royal presence, and all here to witness, that I restore the ransomed lordship of Glenvarloch to the right owner, as free as ever it was held by any of his ancestors."

"I witnessed the redemption of the mortgage," said Lowestoffe; "but I little dreamt by whom it had been redeemed."

"No need ye should," said Richie; "there would have been small wisdom in crying roast-meat."

"Peace," said his bride, "once more.—This paper" she continued, deli-

Digitized by Google

vering another to Lord Glenvarloch, "is also your property — take it, but spare me the question how it came into my custody."

The King had bustled forward beside Lord Glenvarloch, and fixing an eager eye on the writing, exclaimed — "Body of ourselves, it is our royal sign-manual for the money which was so long out of sight!—How came you by it, Mistress Bride?"

"It is a secret," said Martha dryly.

"A secret which my tongue shall never utter," said Richie, resolutely,— "unless the King commands me on my allegiance."

"I do—I do command you," said James, trembling and stammering with the impatient curiosity of a gossip; while Sir Mungo, with more malicious anxiety to get at the bottom of the mystery, stooped his long thin form forward like a bent fishing-rod, raised his thin gray locks from his ear, and curved his hand behind it to collect every vibration of the expected intelligence. Martha in the meantime frowned most ominously on Richie, who went on undauntedly to inform the King, "that his deceased father-in-law, a good careful man in the main, had a touch of worldly wisdom about him, that at times marred the uprightness of his walk; he liked to dabble among his neighbour's gear, and some of it would at times stick to his fingers in the handling."

"For shame, man, for shame!" said Martha; "since the infamy of the deed must be told, be it at least briefly—Yes, my lord," she added, addressing Glenvarloch, "the piece of gold was not the sole bait which brought the miserable old man to your chamber that dreadful night—his object, and he accomplished it, was to purloin this paper. The wretched scrivener was with him that morning, and, I doubt not, urged the doting old man to this villany, to offer another bar to the ransom of your estate. If there was a yet more powerful agent at the bottom of the conspiracy, God forgive it to him at this moment, for he is now where the crime must be answered!"

"Amen!" said Lord Glenvarloch, and it was echoed by all present.

"For my father," continued she, with her stern features twitched by an involuntary and convulsive movement, "his guilt and folly cost him his life; and my belief is constant, that the wretch, who counselled him that morning to purloin the paper, left open the window for the entrance of the murderers."

Every body was silent for an instant; the King was first to speak, commanding search instantly to be made for the guilty scrivener. "*I, lictor,*" he concluded, "*colliga manus—caput obnubito—infelici suspendite arbori.*"

Lowestoffe answered with due respect, that the scrivener had absconded at the time of Lord Dalgarno's murder, and had not been heard of since.

"Let him be sought for," said the King. "And now let us change the discourse — these stories make one's very blood grew,* and are altogether unfit for bridal festivity. Hymen, O Hymenee!" added he, snapping his fingers, "Lord Glenvarloch, what say you to Mistress Moniplies, this bonny bride, that has brought you back your father's estate on your bridal day?"

"Let him say nothing, my liege," said Martha; "that will best suit his feelings and mine."

"There is redemption-money, at the least, to be repaid," said Lord Glenvarloch; "in that I cannot remain debtor."

"We will speak of it hereafter," said Martha; "*my* debtor *you* cannot be." And she shut her mouth as if determined to say nothing more on the subject.

Sir Mungo, however, resolved not to part with the topic, and availing himself of the freedom of the moment, said to Richie—"A queer story that of your father-in-law, honest man; methinks your bride thanked you little for ripping it up."

* Thrill, or curdle.

Digitized by Google

"I make it a rule, Sir Mungo," replied Richie, "always to speak any evil I know about my family myself, having observed, that if I do not, it is sure to be told by ither folks."

"But, Richie," said Sir Mungo, "it seems to me that this bride of yours is like to be master and mair in the conjugal state."

"If she abides by words, Sir Mungo," answered Richie, "I thank Heaven I can be as deaf as any one; and if she comes to dunts, I have twa hands to paik her with."

"Weel said, Richie, again," said the King; "you have gotten it on baith haffits, Sir Mungo.—Troth, Mistress Bride, for a fule, your gudeman has a pretty turn of wit."

"There are fools, sire," replied she, "who have wit, and fools who have courage—ay, and fools who have learning, and are great fools notwithstanding. — I chose this man because he was my protector when I was desolate, and neither for his wit nor his wisdom. He is truly honest, and has a heart and hand that make amends for some folly. Since I was condemned to seek a protector through the world, which is to me a wilderness, I may thank God that I have come by no worse."

"And that is sae sensibly said," replied the King, "that by my saul, I'll try whether I canna make him better. Kneel down, Richie — somebody lend me a rapier—yours, Mr. Langstaff; (that's a brave name for a lawyer,) — ye need not flash it out that gate, Templar fashion, as if ye were about to pink a bailiff!"

He took the drawn sword, and with averted eyes, for it was a sight he loved not to look on, endeavoured to lay it on Richie's shoulder, but nearly stuck it into his eye. Richie, starting back, attempted to rise, but was held down by Lowestoffe, while Sir Mungo, guiding the royal weapon, the honour-bestowing blow was given and received: "*Surge, carnifex* — Rise up, Sir Richard Moniplies, of Castle-Collop! — And, my lords and lieges, let us all to our dinner, for the cock-a-leekie is cooling."

END OF THE FORTUNES OF NIGEL.

Digitized by Google

Digitized by Google

SIR GEOFFREY AND JULIAN PEVERIL ATTACKED.

Digitized by Google

PEVERIL OF THE PEAK.

Digitized by Google

Digitized by Google

PEVERIL OF THE PEAK.

"If my readers should at any time remark that I am particularly dull, they may be assured there is a design under it."

BRITISH ESSAYISTS.

INTRODUCTION — (1831.)

If I had valued my own reputation, as it is said I ought in prudence to have done, I might have now drawn a line, and remained for life, or (who knows?) perhaps for some years after death, the "ingenious author of Waverley." I was not, however, more desirous of this sort of immortality, which might have lasted some twenty or thirty years, than Falstaff of the embowelling which was promised him after the field of Shrewsbury, by his patron the Prince of Wales. "Embowel'd? If you embowel me to-day, you may powder and eat me to-morrow!"

If my occupation as a romancer were taken from me, I felt I should have at a late hour in life to find me out another; when I could hardly expect to acquire those new tricks, which are proverbially said not to be learned by those dogs who are getting old. Besides, I had yet to learn from the public that my intrusions were disagreeable; and while I was endured with some patience, I felt I had all the reputation which I greatly coveted. My memory was well stored, both with historical, local, and traditional notices, and I had become almost as licensed a plague to the public as the well-remembered beggar of the ward, whom men distinguish by their favour, perhaps for no better reason than that they had been in the habit of giving him alms, as a part of the business of their daily promenade. The general fact is undeniable,—all men grow old, all men must wear out; but men of ordinary wisdom, however aware of the general fact, are unwilling to admit in their own case any special instances of failure. Indeed, they can hardly be expected themselves to distinguish the effects of the Archbishop of Granada's apoplexy, and are not unwilling to pass over in their composition, as instances of mere carelessness or bad luck, what others may consider as symptoms of mortal decay. I had no choice save that of absolutely laying aside the pen, the use of which at my time of life was become a habit, or to continue its vagaries, until the public should let me plainly understand they would no more of me; a hint which I was not unlikely to meet with, and which I was determined to take without waiting for a repetition. This hint, that the reader may plainly understand me, I was determined to take, when the publication of a new Waverley novel should not be the subject of some attention in the literary world.

An accidental circumstance decided my choice of a subject for the present work. It was now several years since my immediate younger brother, Thomas Scott, already mentioned in these notes, had resided for two or

Digitized by Google

three seasons in the Isle of Man, and, having access to the registers of that singular territory, had copied many of them, which he subjected to my perusal. These papers were put into my hands while my brother had thoughts of making some literary use of them, I do not well remember what; but he never came to any decision on that head, and grew tired of the task of transcription. The papers, I suppose, were lost in the course of a military man's life. The tenor of them, that is, of the most remarkable, remained engraved on the memory of the author.

The interesting and romantic story of William Christian especially struck my fancy. I found the same individual, as well as his father, particularly noticed in some memorials of the island, preserved by the Earl of Derby, and published in Dr. Peck's Desiderata Curiosa. This gentleman was the son of Edward, formerly governor of the island; and William himself was afterwards one of its two Dempsters, or supreme judges. Both father and son embraced the party of the islanders, and contested some feudal rights claimed by the Earl of Derby as King of the Island. When the Earl had suffered death at Bolton-le-Moors, Captain Christian placed himself at the head of the Roundheads, if they might be so called, and found the means of holding communication with a fleet sent by the Parliament. The island was surrendered to the Parliament by the insurgent Manxmen. The high-minded Countess and her son were arrested, and cast into prison, where they were long detained, and very indifferently treated. When the Restoration took place, the Countess, or by title the Queen-dowager of the Island, seized upon William Dhône, or Fair-haired William, as William Christian was termed, and caused him to be tried and executed, according to the laws of the island, for having dethroned his liege mistress, and imprisoned her and her family. Romancers, and readers of romance, will generally allow, that the fate of Christian, and the contrast of his character with that of the high-minded, but vindictive Countess of Derby, famous during the civil wars for her valiant defence of Latham House, contained the essence of an interesting tale. I have, however, dwelt little either on the death of William Christian, or on the manner in which Charles II. viewed that stretch of feudal power, and the heavy fine which he imposed upon the Derby estates, for that extent of jurisdiction of which the Countess had been guilty. Far less have I given any opinion on the justice or guilt of that action, which is to this day judged of by the people of the island as they happen to be connected with the sufferer, or perhaps as they may look back with the eyes of favour upon the Cavaliers or Roundheads of those contentious days. I do not conceive that I have done injury to the memory of this gentleman, or any of his descendants in his person; at the same time I have most willingly given his representative an opportunity of stating in this edition of the Novel what he thinks necessary for the vindication of his ancestor, and the reader will find the exposition in the Notices, for which Mr. Christian desires admission.* I could do no less, considering the polite and gentleman-like manner in which he stated feelings concerning his ancestry, to which a Scotsman can hardly be supposed to be indifferent.

In another respect, Mr. Christian with justice complains, that Edward Christian, described in the romance as the brother of the gentleman executed in consequence of the Countess's arbitrary act of authority, is portrayed as a wretch of unbounded depravity, having only ingenuity and courage to rescue him from abhorrence, as well as hatred. Any personal allusion was entirely undesigned on the part of the author. The Edward Christian of the tale is a mere creature of the imagination. Commentators have naturally enough identified him with a brother of William Christian, named Edward, who died in prison after being confined seven or eight years in Peel Castle, in the year 1650. Of him I had no access to know any thing;

* See Appendix, No. I. p. 302

Digitized by Google

and as I was not aware that such a person had existed, I could hardly be said to have traduced his character. It is sufficient for my justification, that there lived at the period of my story, a person named Edward Christian, "with whom connected, or by whom begot," I am a perfect stranger, but who we know to have been engaged in such actions as may imply his having been guilty of any thing bad. The fact is, that upon the 5th June, 1680, Thomas Blood, (the famous crown-stealer,) *Edward Christian*, Arthur O'Brian, and others, were found guilty of being concerned in a conspiracy for taking away the life and character of the celebrated Duke of Buckingham; but that this Edward was the same with the brother of William Christian, is impossible, since that brother died in 1650; nor would I have used his christened name of Edward, had I supposed there was a chance of its being connected with any existing family. These genealogical matters are fully illustrated in the notes to the Appendix.

I ought to have mentioned in the former editions of this romance, that Charlotte de la Tremouille, Countess of Derby, represented as a Catholic, was, in fact, a French Protestant. For misrepresenting the noble dame in this manner, I have only Lucio's excuse—"I spoke according to the trick." In a story where the greater part is avowedly fiction, the author is at liberty to introduce such variations from actual fact as his plot requires, or which are calculated to enhance it; in which predicament the religion of the Countess of Derby, during the Popish Plot, appeared to fall. If I have over-estimated a romancer's privileges and immunities, I am afraid this is not the only, nor most important, case in which I have done so. To speak big words, the heroic Countess has far less grounds for an action of scandal, than the memory of Virgil might be liable to for his posthumous scandal of Dido.

The character of Fenella, which, from its peculiarity, made a favourable impression on the public, was far from being original. The fine sketch of Mignon, in Wilhelm Meister's Lehrjahre, a celebrated work from the pen of Goethe, gave the idea of such a being. But the copy will be found greatly different from my great prototype; nor can I be accused of borrowing any thing, save the general idea, from an author, the honour of his own country, and an example to the authors of other kingdoms, to whom all must be proud to own an obligation.

Family tradition supplied me with two circumstances, which are somewhat analogous to that in question. The first is an account of a lawsuit, taken from a Scottish report of adjudged cases, quoted in Note to Chap. XX.

The other—of which the editor has no reason to doubt, having often heard it from those who were witnesses of the fact—relates to the power of a female in keeping a secret, (sarcastically said to be impossible,) even when that secret refers to the exercise of her tongue.

In the middle of the eighteenth century, a female wanderer came to the door of Mr. Robert Scott, grandfather of the present author, an opulent farmer in Roxburghshire, and made signs that she desired shelter for the night, which, according to the custom of the times, was readily granted. The next day the country was covered with snow, and the departure of the wanderer was rendered impossible. She remained for many days, her maintenance adding little to the expense of a considerable household; and by the time that the weather grew milder, she had learned to hold intercourse by signs with the household around her, and could intimate to them that she was desirous of staying where she was, and working at the wheel and other employment, to compensate for her food. This was a compact not unfrequent at that time, and the dumb woman entered upon her thrift, and proved a useful member of the patriarchal household. She was a good spinner, knitter, carder, and so forth, but her excellence lay in attending to the feeding and bringing up the domestic poultry. Her mode of whistling

Digitized by Google

to call them together was so peculiarly elfish and shrill, that it was thought by those who heard it, more like that of a fairy than a human being.

In this manner she lived three or four years, nor was there the slightest idea entertained in the family that she was other than the mute and deprived person she had always appeared. But in a moment of surprise she dropped the mask which she had worn so long.

It chanced upon a Sunday that the whole inhabitants of the household were at church excepting Dumb Lizzie, whose infirmity was supposed to render her incapable of profiting by divine service, and who therefore staid at home to take charge of the house. It happened that, as she was sitting in the kitchen, a mischievous shepherd boy, instead of looking after his flock on the lea, as was his duty, slunk into the house to see what he could pick up, or perhaps out of mere curiosity. Being tempted by something which was in his eyes a nicety, he put forth his hand, unseen, as he conceived, to appropriate it. The dumb woman came suddenly upon him, and, in the surprise, forgot her part, and exclaimed, in loud Scotch, and with distinct articulation, "Ah, you little devil's limb!" The boy, terrified more by the character of the person who rebuked him, than by the mere circumstance of having been taken in the insignificant offence, fled in great dismay to the church, to carry the miraculous news that the dumb woman had found her tongue.

The family returned home in great surprise, but found that their inmate had relapsed into her usual mute condition, would communicate with them only by signs, and in that manner denied positively what the boy affirmed.

From this time confidence was broken betwixt the other inmates of the family, and their dumb, or rather silent, guest. Traps were laid for the supposed impostor, all of which she skilfully eluded; fire-arms were often suddenly discharged near her, but never on such occasions was she seen to start. It seems probable, however, that Lizzie grew tired of all this mistrust, for she one morning disappeared as she came, without any ceremony of leave-taking.

She was seen, it is said, upon the other side of the English border, in perfect possession of her speech. Whether this was exactly the case or not, my informers were no way anxious in inquiring, nor am I able to authenticate the fact. The shepherd boy lived to be a man, and always averred that she had spoken distinctly to him. What could be the woman's reason for persevering so long in a disguise as unnecessary as it was severe, could never be guessed, and was perhaps the consequence of a certain aberration of the mind. I can only add, that I have every reason to believe the tale to be perfectly authentic, so far as it is here given, and it may serve to parallel the supposed case of Fenella.

Abbotsford, 1st *July*, 1831.

APPENDIX.

No. I.

The following Notices were recommended to my attention, in the politest manner possible, by John Christian, Esq., of Milntown, in the Isle of Man, and Unrigg, in Cumberland, Dempster at present of the Isle of Man. This gentleman is naturally interested in the facts which are stated, as representative of the respectable family of Christian, and lineally descended from

Digitized by Google

William Dhône, put to death by the Countess of Derby. I can be no way interested in refusing Mr. Christian this justice, and willingly lend my aid to extend the exculpation of the family.

HISTORICAL NOTICES OF EDWARD AND WILLIAM CHRISTIAN;

TWO CHARACTERS IN "PEVERIL OF THE PEAK."

THE venerable Dr. Dryasdust, in a preparatory dialogue, apprises the Eidolon, or apparition of the author, that he stood "much accused for adulterating the pure sources of historical knowledge;" and is answered by that emanation of genius, "that he has done some service to the public if he can present to them a lively fictitious picture, for which the original anecdote or circumstance which he made free to press into his service, only furnished a slight sketch;" "that by introducing to the busy and the youthful,

'Truths severe in fairy fiction dress'd,'

and by creating an interest in fictitious adventures ascribed to a historical period and characters, the reader begins next to be anxious *to learn what the facts really were*, and how far the novelist has justly represented them."

The adventures ascribed to "historical characters" would, however, fail in their moral aim, if fiction were placed at variance with truth; if Hampden, or Sydney, for example, were painted as swindlers; or Lady Jane Grey, or Rachel Russel, as abandoned women.

"Odzooks! must one swear to the truth of a song?" although an excellent joke, were a bad palliation in such a case. Fancy may be fairly indulged in the illustration, but not in the perversion of fact; and if the fictitious picture should have no general resemblance to the original, the flourish of

'Truths severe in fairy fiction dress'd,'

were but an aggravation of the wrong.

The family of CHRISTIAN is indebted to this splendid luminary of the North for abundant notoriety.

The William Christian represented on one part as an ungrateful traitor, on the other as the victim of a judicial murder, and his brother (or relative) Edward, one of the suite of *a* Duke* of Buckingham, were so far real historical persons. Whether the talents and skill of Edward in imposing on Fenella a feigned silence of several years, be among the legitimate or supernatural wonders of this fertile genius, his fair readers do not seem to be agreed. Whether the residue of the canvass, filled up with a masterly picture of the most consummate hypocrite and satanic villain ever presented to the imagination, be consistent with the historical character of this individual, is among the subjects of research to which the novelist has given a direct invitation in his prefatory chapter.

English history furnishes few materials to aid the investigation of transactions chiefly confined to the Isle of Man. Circumstances led me, many years ago, to visit this ancient Lilliput; whether as one of those "smart fellows worth talking to," "in consequence of a tumble from my barouche," "as a ruined miner," or as "a disappointed speculator," is of no material import. It may be that temporary embarrassment drove me into seclusion, without any of the irresistible inducements alluded to; and want of employment, added to the acquaintance and aid of a zealous local antiquary, gradually led to an examination of all accessible authorities on this very subject among others. So it happened, that I had not landed many hours before I found the mournful ditty of "William Dhône" (*brown* or *fair-haired William*, this very identical William Christian) twanged through the demi-nasal, demi-guttural trumpet of the carman, and warbled by the landlady's

* Not the Duke described in Peveril, but the companion of Charles I. in his Spanish romance.

Digitized by Google

pretty laughter; in short, making as great a figure in its little sphere as did once the more important ballad of Chevy Chase in its wider range: the burden of song purporting that William Dhone was the mirror of virtue patriotism, and that envy, hatred, and malice, and all uncharitableness, operate the destruction of the wisest and the best.

Themes of popular feeling naturally attract the earliest notice of a stranger; and I found the story of this individual, though abundantly garbled and discoloured on the insular records, full of circumstances to excite the deepest interest, but which, to be rendered intelligible, must be approached by a circuitous route, in which neither elfin page, nor maiden fair, can be the companion of our walk.

The loyal and celebrated James, seventh Earl of Derby, was induced, by the circumstances of the times, to fix his chief residence in the Isle of Man from 1643 to 1651.* During this period he composed, in the form of a letter† to his son Charles, (Lord Strange,) an historical account of that island, with a statement of his own proceedings there; interspersed with much political advice for the guidance of his successor; full of acute observation, and evincing an intimate acquaintance with the works of Machiavelli, which it appears, by a quotation,‡ that he had studied in a Latin edition. The work, although formally divided into chapters and numbered paragraphs, is professedly desultory,§ and furnishes few means of determining the relative dates of his facts, which must accordingly be supplied by internal evidence, and in some cases by conjecture.

He appears to have been drawn thither, in 1643, by letters‖ intimating the danger of a revolt: the "people had begun the fashion of England in murmuring;" assembled in a tumultuous manner; desiring new laws, they would have no bishops, pay no tithes to the clergie, despised authority, rescued people committed by the Governor," &c. &c.

The Earl's first care was to apply himself to the consideration of these insurrectionary movements; and as he found some interruption to his proceedings in the conduct of *Edward Christian*,¶ an attempt shall be made, so far as our limits will admit, to extract the Earl's own account of this person. "I was newly** got acquainted with Captain Christian, whom I perceived to have abilities enough to do me service. I was told he had made a good fortune in the Indies; that he was a Mankesman borne." -- "He is excellent good companie; as rude as a sea-captain should be; but refined as one that had civilized himself half a year at Court, where he served the Duke of Buckingham." --- "While he governed here some few years he pleased me very well," &c. &c. "But such is the condition of man, that most will have some fault or other to blurr all their best vertues; and his was of that condition which is reckoned with drunkenness, viz. *covetousness*, both marked *with age* to increase and grow in man." -- "When a Prince has given all, and the favourite can desire no more, they both grow weary of one another."††

---

* His countess resided at Latham House (her heroic defence of which is well known) until 1644 or 5, when she also retired to the Isle of Man. A contemporary publication, the *Mercurius Anticus*, by John Birkenhead, says, "the Countesse, it seems, stole the Earl's breeches, when he fled long since into the Isle of Man, and hath in his absence played the man of Latham." This insinuation is certainly unjust; but the Earl seems to consider some explanation necessary, "why he left the land, when every gallant spirit had engaged himself for king and country." Danger of revolt and invasion of the island constitute the substance of this explanation. There is reason, however, to conjecture, that he had been disappointed of the command he had a right to expect, when he brought a considerable levy to join the King at York. Any explanation, in short, might be listened to, except a doubt of his loyalty and ardent military spirit, which were above all impeachment.

† Published in Peck's Desiderata Curiosa, in 1779.

‡ Peck, p. 446,—fortiter calumniari aliquid adhærebit.

§ Peck, p. 446. "Loth to dwell too long on one subject," skip over to some other matter.

‖ Peck, 434.

¶ For a history of this family, established in the Isle of Man so early as 1422, see Hutchinson's History of Cumberland, vol. iii p. 146. They had previously been established in Wigtonshire.

** This is an example of the difficulty of arranging the relative dates; the word *newly*, thus employed at the earliest in 1643, refers to 1628, the date of the appointment of E. Christian to be governor of the Isle of Man, which office he had till 1635, (Sacheverill's Account of the Isle of Man, published in 1702, p. 100,) the Earl being then Lord Strange, but apparently taking the lead in public business during his father's lifetime.

†† Peck, p. 444. There is apparently some error in Hutchinson's genealogy of the family in his History of Cumberland, 1st brother, John, born 1602; 2d, died young; 3d, William, born 1608; 4th, Edward, Lieut.

Digitized by Google

An account of the Earl's successive public meetings, short, from the limits of our sketch, is extracted in a note* from the headings of the chapters (apparently composed by Peck). In the last of these meetings it appears that Edward Christian attempted at its close to recapitulate the business of the day: "Asked if we did not agree thus and thus," mention ing some things (says the Earl) "he had instructed the people to aske; which happily they had forgot." The Earl accordingly rose in wrath, and, after a short speech, "bade the court to rise, and no man to speak more." — "Some (he adds) were *committed to prison*, and there abided, until upon *submission* and assurance of *being very good* and *quiet*, they were released, and others were put into their rooms.—I thought fit to make them be *deeply fined;* since this they all come in most submisse and *loving manner.*"† Pretty efficient means of producing *quiet*, if the despot be strong enough, and with it such *love* as suits a despot's fancy! Among the prisoners were *Edward Christian* and his brother William of Knockrushen; the latter was released in 1644, on giving bond, among other conditions, *not to depart the island without license.*

Of Edward, the Earl says, "I will return unto Captain Christian, whose business must be heard next week," (either in 1644 or early in 1645.) "*He is still in prison*, and I believe many wonder thereat, as savoring of injustice, and that his trial should be deferred so long." "Also his business is of that condition that it *concerns not himself alone.*" "If a Jurie of the people do passe upon him, (being he had so cajoled them to believe he suffers for their sakes,) it is likely they should quit him, and then might he laugh at us, whom I had rather he had betrayed." "I remember one said it was much safer to take men's lives than their estates; for their children will sooner much forget the death of their father than the loss of their patrimonie."‡ Edward *died in custody* in Peel Castle, in 1650,§ after an imprisonment of between seven and eight years; and so far, at least, no ground can be discovered for that gratitude which is afterwards said to have been violated by this family, unless indeed we transplant ourselves to those countries where it is the fashion to flog a public officer one day and replace him in authority the next.

The insular records detail with minuteness the complaints of the people relative to the exactions of the church, and their adjustment by a sort of public arbitration in October, 1643. But it is singular, that neither in these records, nor in the Earl's very studied narrative of the modes of discussion, the offences, and the punishments, is one word to be found regarding the more important points actually at issue between himself and the people. The fact, however, is fully developed, as if by accident, in one of the chapters (xvi.) of this very desultory but sagacious performance. "There comes this very instant an occasion to me to acquaint you with a special matter,

Governor of the Isle of Man, 1629, (according to Scheverill, p. 100, 1628.) This Edward's birth cannot be placed earlier than 1609, and he could not well have made a fortune in the Indies, have frequented the Court of Charles I., and be selected as a fit person to be a governor, at the age of 19 or 20. The person mentioned in the text was obviously of *mature age;* and *Edward the governor* appears to have been the younger brother of *William Christian*, a branch of the same family, possessing the estate of Knockrushen, near Castle Rushen, who, as well as Edward, was imprisoned in Peel Castle in 1643.

* Peck, 338, et seq. "Chap. viii. The Earl appoints a meeting of the natives, every man to give in his grievances; upon which some think to outwit him, which he winks at, being not ready for them, therefore cajoles and divides them; on the appointed day he appears with a good guard; the people give in their complaints quietly and retire. Chap. ix. Another meeting appointed, when he also appears with a good guard. Many busy men speak only Mankes, which a more designing person (probably Captain Christian, a late Governor) would hinder, but the Earl forbids it; advice about it appearing in public; the Mankesmen great talkers and wranglers; the Earl's spies set in with them and wheedle them. Chap. x. The night before the meeting the Earl consults with his officers what to answer; but tells them nothing of his spies; compares both reports, and keeps back his own opinion; sends some of the officers, who he knew would be troublesome, out of the way, about other matters; the (present) governor afresh commended: what counsellors the propo.rest. Chap. xi. The Earl's carriage to the people at his first going over, his carriage at the meeting to modest petitioners, to impudent, to the most confident, and to the most dangerous, viz. them who stood behind and prompted others. All things being agreed, Captain Christian cunningly begins disturbance; the Earl's reply and speech to the people; Christian is stroke blank; several people committed to prison and fined, which quiets hem."

† Peck, 442. ‡ Ibid. 448-9.

§ Feltham's Tour, p. 161, places this event, (while a prisoner in Peel Castle,) on the authority of a tomb stone, in 1660, "John Greenhalgh being governor." Now John Greenhalgh ceased to be governor in 1651 the date is probably an error in the press for 1650.

Digitized by Google

which, if by reason of these troublesome and dangerous times, I cannot bring to passe my intents therein, you may in your better leisure consider thereof, and make some use hereafter of my present labors, in the matter of a certain holding in this country, called the tenure of the straw;* whereby *men thinke their dwellings are their own auntient inheritances*, and that they may passe the same to any, and dispose thereof *without license* from the Lord, but paying him a bare small rent like unto a fee-farme in England: wherein they are much deceived."

William the Conqueror, among his plans *for the benefit of his English subjects*, adopted that of inducing or compelling them to surrender their allodial lands, and receive them back to hold by feudal tenure. The Earl of Derby projected the surrender of a similar right, in order to create tenures more profitable to himself—a simple lease for three lives, or twenty-one years. The measure was entirely novel, although the attempt to prevent† alienation without license from the Lord, for purposes of a less profitable exaction, may be traced, together with the scenes of violence it produced, through many passages in the ancient records, which would be inexplicable without this clue.

The Earl proceeded certainly with sufficient energy and considerable skill to the accomplishment of his object. In the very year of his arrival, Dec. 1643, he appointed commissioners‡ to compound for leases, consisting of some of his principal officers, (members of council,) who had themselves been prevailed on by adequate considerations to surrender their estates, and are by general tradition accused of having conspired to delude their simple countrymen into the persuasion, that having no title-deeds, their estates were insecure; that leases were title-deeds; and although nominally for limited terms, declared the lands to be descendible to their eldest sons. It is remarkable that the names of *Ewan* and *William Christian*, two of the council, are alone excluded from this commission.

We have already seen two of the name committed to prison. The following notices, which abundantly unfold the ground of the Earl's hostility to the name of Christian, relate to Ewan Christian, the father of William Dhône, and one of the Deemsters excluded from the commission. "One presented me a petition against Deemster§ Christian in behalf of an infant who is conceived to have a right unto his Farme Rainsway (Ronaldsway), one of the principal holdings in this country, who, by reason of his eminencie here, and that he holdeth much of the same tenure of the straw in other places, he is soe observed, that certainly as I temper the matter with him in this, soe shall I prevail with others."‖ - - - "By policie¶ they (the Christians) are crept into the principal places of power, and they be seated round about the country, and in the heart of it; they are matched with the best families," &c.

"The prayer of the petition** formerly mentioned was to this effect, that there might be a fair tryal, and *when the right was recovered, that I would graunt them a lease thereof—this being in the tenure of the straw.*" - - - "Upon

* In the transfer of real estates both parties came into the common law court, and the granter, in the face of the court, transferred his title to the purchaser by the delivery of a straw; which being recorded, was his title. The same practice prevailed in the transfer of personal property. Sir Edward Coke, iv. 69, when speaking of the Isle of Man, says, "upon the sale of a horse, or any contract for any other thing, they make the stipulation perfect per *traditionem stipulæ*," (by the delivery of a straw.) Perhaps a more feasible etymology of *stipulation*, than the usual derivation from stipes (a stake or landmark), or stips (a piece of money or wages).

† Among those instances in which "the commands of the lord proprietor have (in the emphatic words of the commissioners of 1791, p. 67) been *obtruded* on the people as laws," we find, in 1583, the prohibition to dispose of lands without license of the lord, is prefaced by the broad admission, that, "contrary to good and laudable order, and diverse and sundry general restraints made, the inhabitants *have*, and *daily do*, notwithstanding the said restraints, *buy, sell, give, grant, chop* and *exchange* their farms, *lands, tenements*, &c., *at their liberties and pleasures*" Alienation fines were first enacted in 1643. Report of Commissioners of 1791. App. A., No 71. Rep. of Law Officers.

‡ The governor-comptroller, receiver; and John Cannel, deemster.

§ Deemster, evidently Anglicized, the person who deems the law; a designation anciently unknown among the natives, who continue to call this officer *Brehon*, identical with the name of those judges and laws so often mentioned in the Histories of Ireland.

‖ Peck. 447 ¶ Ib. 448.

** I have ascertained the date of this petition to be 1642.

Digitized by Google

some conference with the petitioner, I find a motion heretofore was made by my commissioners, that the Deemster should give this fellow a summe of money. But he would part with none, neverthelesse now it may be he will, and I hope be so wise as to assure unto himself his holding, by compounding with me for the lease of the same, to which, if they two agree, I shall grant it him on easy terms. 'For if he break the ice, I may haply catch some fish."*

The issue of this piscatory project was but too successful. Ewan bent to the *reign of terror*, and gave up Ronaldsway to his son William, who accepted the lease, and named his own descendants for the lives. Still the objects attained were unsubstantial, as being contrary to all law, written or oral; and the system was incomplete, until sanctioned by the semblance of legislative confirmation.

We have seen that the Earl had in the island a considerable military force, and we know from other sources,† that they lived in a great measure at free quarters. We have his own testimony for stating, that he achieved his objects by imprisoning, until his prisoners "*promised to be good;*" and successively filling their places with others, until they also *conformed to his theory of public virtue.* And the reader will be prepared to hear, without surprise, that the same means enabled him, in 1645, to arrange a legislature‡ capable of yielding a forced assent to his notable system of submission and loving-kindness.

This is perhaps the most convenient place for stating, that in the subsequent surrender of the Island to the troops of the Parliament, the only stipulation made by the Islanders was, "that they might enjoy their lands and liberties as they formerly had." In what manner this stipulation was performed, my notes do not enable me to state. The restoration of Charles II., propitious in other respects, inflicted on the Isle of Man the revival of its feudal government; and the affair of the tenures continued to be a theme of perpetual contest and unavailing complaint, until finally adjusted in 1705, through the mediation of the excellent Bishop Wilson, in a legislative compromise, known by the name of the Act of Settlement, whereby the people obtained a full recognition of their ancient rights, on condition of doubling the actual quit-rents, and consenting to alienation fines, first exacted by the Earl James in 1643.§

In 1648, William Dhône was appointed Receiver-General; and in the same year we find his elder brother, John (assistant Deemster to his father Ewan,) committed to Peel Castle on one of these occasions, which strongly marks the character of the person and the times, and affords also a glimpse at the feeling of the people, and at the condition of the devoted family of Christian. The inquisitive will find it in a note;‖ other readers will pass on.

The circumstances are familiarly known, to the reader of English history, of the march of the Earl of Derby, in 1651, with a corps from the Isle of Man for the service of the King; his joining the royal army on the eve of

* *Covetousness* is not attributed to the head of this family; but the Earl makes himself merry with his gallantry. Natural children, it seems, took the name of their father, and not of their mother, as elsewhere, and "the deemster did not get soe many for lust's sake, as to make the name of Christian flourish." Of him, or a successor of the same name, it is related, that he "won L.500 at play from the Bishop of Sodor and Man with which he purchased the manor of *Ewanrigg* in Cumberland, still possessed by that family."

† Evidence on the mock trial of William Dhone.

‡ We shall see, by and by, a very simple method of packing a judicial and legislative body, by removing and replacing *seven individuals* by one and the same mandate.

§ Report of 1791. App. A. No. 71.

‖ A person named Charles Vaughan is brought to lodge an information, that being in England, he fell into company with a young man named Christian, who said he had lately left the Isle of Man, and was in search of a brother, who was clerk to a Parliament Officer; that in answer to some questions, he said, "The Earl did use the inhabitants of that Isle very hardly; had estreated great fines from the inhabitants; had changed the ancient tenures, and *forced* them to take leases. That he had taken away one hundred pounds a-year from his father, and had kept his uncle in prison four or five years. But if ever the Earl came to England, (he had used the inhabitants so hardly,) that he was sure they would never suffer him to land in that island again." An order is given to imprison John Christian (probably the reputed head of the family, his father being advanced in years) in Peel Castle, until he entered into bonds to be of good behaviour, and *not to depart the Isle without license.*—(Insular Records.)—The young man in question is said to have been the son of William Christian of Knockrushen.

Digitized by Google

the battle of Worcester; his flight and imprisonment at Chester, after that signal defeat; and his trial and execution at Bolton in Lancashire, by the officers of the Parliament, on the 15th of October of that year.

Immediately afterwards, Colonel Duckenfield, who commanded at Chester on behalf of the Parliament, proceeded with an armament of ten ships, and a considerable military force, for the reduction of the Isle of Man.

William Christian was condemned and executed in 1662–3, for acts connected with its surrender, twelve years before, which are still involved in obscurity; and it will be most acceptable to the general reader that we should pass over the intermediate period,* and leave the facts regarding this individual, all of them extraordinary, and some of peculiar interest, to be developed by the record of the trial, and documents derived from other sources.

A mandate by Charles, 8th Earl of Derby, dated at Latham in September, 1662, after descanting on the heinous sin of rebellion, "aggravated by its being instrumental† in the death of the Lord; and stating that he is himself concerned to revenge his father's blood," orders William Christian to be proceeded against forthwith, for all his illegal actions at, before, or after, the year 1651, (a pretty sweeping range.) The indictment charges him with "being the head of an insurrection against the countess of Derby in 1651, assuming the power unto himself, and depriving her Ladyship, his Lordship, and heirs thereof."

A series of depositions appear on record from the 3d to the 13th October, and a reference by the precious depositaries of justice of that day, to the twenty-four Keys,‡ "Whether upon the examination taken and read before, you find Mr. W. Christian, of Ronaldsway, within compass of the statute of the year 1422,—that is, to receive a sentence *without quest*, or to be tried in the ordinary course of law." This body, designated on the record "so many of the Keys as were then present," were in number seventeen; but not being yet sufficiently select to approve of *sentence without trial*, made their return, To be tried by course of law.

On the 26th November, it is recorded, that the Governor and Attorney-General having proceeded to the jail "with a guard of soldiers, to require him (Christian) to the bar to receive his trial, he refused, and denied to come, and abide the same"—(admirable courtesy to invite, instead of bringing him to the bar!) Whereupon the Governor demanded the law of Deemster Norris, who then sat in judication. Deemster John Christian having not appeared, and Mr. Edward Christian,§ his son, and assistant, having also *forborne to sit* in this Court, he the said Deemster Norris craved the advice and assistance of the twenty-four Keys, and the said Deemster and Keys deemed the law therein, to wit, that he is at the mercy of the Lord for life and goods.

It will be observed, that seven of the Keys were formerly absent, on what account we shall presently see. All this was very cleverly arranged by the

* Some readers may desire an outline of this period. The lordship of the island was given to Lord Fairfax, who deputed commissioners to regulate its affairs; one of them (Chaloner) published an account of the island in 1656. He puts down William Christian as Receiver-General in 1653. We find his name, as Governor, from 1656 to 1658, (Sacheverill, p. 101,) in which year he was succeeded by Chaloner himself. Among the anomalies of those times, it would seem that he had retained the office of Receiver while officiating as Governor; and episcopacy having been abolished, and the receipts of the see added to those of the exchequer, he had large accounts to settle, for which Chaloner sequestered his estates in his absence, and imprisoned and held to bail his brother John, for aiding what he calls his escape: his son George returned from England, by permission of Lord Fairfax, to settle his father's accounts. Chaloner informs us, that the revenues of the suppressed see were *not appropriated* to the private use of Lord Fairfax, who "for the better encouragement and support of the ministers of the Gospel and for the promoting of learning, hath conferred all this revenue upon the ministers, and also for maintaining free schools, *i. e.* at Castletown, Peel Douglass, and Ramsay." Chaloner pays a liberal tribute to the talents of the clergy, and the learning and piety of the late bishops.

† See the remark in Christian's dying speech, that the late Earl had been executed eight days before the insurrection.

‡ The court for criminal trials was composed of the governor and council (including the deemsters) and the keys, who also, with the Lord, composed the three branches of the legislative body; and it was the practice in cases of doubt to refer points of customary law to the deemsters and keys.

§ The grandson of *Evan*. It appears by the proceedings of the King in council, 1663, that "*he did, when the court refused to admit of the deceased William Christian's plea* of the Act of Indemnity, *make his protestation* against their *illegal proceedings* and did withdraw himself, and came to England to solicit his Majesty, and implore his justice."

Digitized by Google

following recorded order, 29th December—"*These of the twenty-four Keys are removed of that Company, in reference to my Honourable Lord's order in that behalf;*" enumerating seven names, not of the seventeen before mentioned, and naming seven others who "are sworn* in their places." The judicature is farther improved by transferring an eighth individual of the first seventeen to the council, and filling his place with another proper person. These facts have been related with some minuteness of detail for two reasons; 1st, Although nearly equalled by some of the subsequent proceedings, they would not be credited on common authority; and 2d, They render all comment unnecessary, and prepare the reader for any judgment, however extraordinary, to be expected from such a tribunal.

Then come the proceedings of the 29th December—The Proposals, as they are named, to the Deemsters,† and twenty-four Keys now assembled, "to be answered in point of law." 1st, Any malefactor, &c. being indicted, &c. and denying to abide the law of his country in that course, (notwithstanding any argument or plea he may offer for himself,) and thereupon deemed to forfeit body and goods, &c. whether he may afterwards obtain the same benefit, &c. &c.; to which, on the same day, they answered in the negative. It was found practicable, on the 31st, to *bring* the prisoner to the bar, to hear his sentence of being "*shot to death, that thereupon his life may depart from his body;*" which sentence was executed on the 2d of January, 1663.

That he made "an excellent speech" at the place of execution, is recorded, where we should little expect to find it, in the Parochial Register; the accuracy of that which has been preserved as such in the family of a clergyman, (and appears to have been printed on or before 1776,‡) rests chiefly on internal evidence; and on its accordance, in some material points, with facts suppressed or distorted in the Records, but established in the proceedings of the Privy Council. It is therefore given without abbreviation, and the material points of evidence in the voluminous depositions on both trials§ are extracted for reference in a note.‖

---

* The Commissioners of 1791 are in doubt regarding the time when, and the manner in which, the keys were first elected; this notable precedent had, perhaps, not fallen under their observation.

† Hugh Cannel was now added as a second Deemster.

‡ One of the copies in my possession is stated to be transcribed in that year from the printed speech, the other as stated in the text.

§ Both trials: the first is for the same purposes as the English grand jury, with this most especial difference that evidence is admitted *for the prisoner*, and it thus becomes what it is frequently call'ed, the first trial; the second, if the indictment be found, is in all respects like that by petty jury in England.

‖ This testimony will of course be received with due suspicion, and confronted with the only defence known, that of his dying speech. It goes to establish, that Christian had placed himself at the head of an association, bound by a secret oath, to "withstand the Lady of Derby in her designs until she had yielded or condescended to their aggrievances;" among which grievances, during the Earl's residence, we find incidentally noticed, "the troop that was in the Isle and their free quarterage;" that he had represented her ladyship to have deceived him, by entering into negotiations with the parliament, contrary to her promise to communicate with him in such a case; that Christian and his associates declared that she was about to sell them for twopence or threepence a-piece; that he told his associates, that he had entered into correspondence with Major Fox and the Parliament, and received their authority to raise the country; that in consequence of this insurrection her ladyship appointed commissioners to treat with others "*on the part of the country*," and articles of agreement were concluded (see the speech) which nowhere now appear; that on the appearance of Duckenfield's ships, standing for Ramsay Bay, one of the insurgents boarded them off Douglass, "to give intelligence of the condition of the country;" the disposable troops marched under the governor, Sir Philip Musgrave, for Ramsay; that when the shipping had anchored, a deputation of three persons, *viz.* John Christian, Ewan Curphey, and William Standish, proceeded on board, to negotiate for the surrender of the island (where William was does not appear). The destruction of the articles of agreement, and the silence of the records regarding the relative strength of the forces, leave us without the means of determining the degree of merit or demerit to be ascribed to these negotiators, or the precise authority under which they acted; but the grievances to be redressed, are cleared from every obscurity by the all-sufficient testimony of the terms demanded from the victors, "*that they might enjoy their lands and liberties as formerly they had*;" and that it was demanded whether they asked any more, but nothing else was demanded that this examinant heard of." The taking of Loyal Fort near Ramsay, (commanded by a Major Duckenfield, who was made prisoner,) and of Peel Castle, appear on record; but nothing could be found regarding the *surrender of Castle Rushen, or of the Countess of Derby's subsequent imprisonment*. Had the often repeated tale, of William Christian having "treacherously seized upon the lady and her children, with the governors of both castles, in the middle of the night"—(Rolt's History of the Isle of Man, published in 1773, p. 89)—rested on the slightest semblance of truth, we should inevitably have found an attempt to prove it in the proceedings of this mock trial. In the absence of authentic details, the tradition may be adverted to, that her ladyship, on learning the proceedings at Ramsay, hastened to embark in a vessel she had prepared, but was intercepted before she could reach it. The same uncertainty exists with regard to any negotiations on her part, with the officers of the parliament, as affirmed by the insurgents; the Earl's first letter, after his capture and before his trial, says, "Truly, as matters go, it will be best for you to make conditions for yourself, children, and friends, in the manner as we have proposed, or as you can farther agree with Col. Duckenfield; who, being so much a gentleman born, will doubtless, for his own honor, deal fairly with you." He seems also to have hoped at that

Digitized by Google

The last speech of William Christian, Esq. who was executed 2d January, 1662-3:

"Gentlemen, and the rest of you who have accompanied me this day to the gate of death, I know you expect I should say something at my departure; and indeed I am in some measure willing to satisfy you, having not had the least liberty, since my imprisonment, to acquaint any with the sadness of my sufferings, which flesh and blood could not have endured, without the power and assistance of my most gracious and good God, into whose hands I do now commit my poor soul, not doubting but that I shall very quickly be in the arms of his mercy.

"I am, as you now see, hurried hither by the power of *a pretended court of justice*, the members whereof, or at least the greatest part of them, are by no means qualified, but very ill befitting their new places. The reasons you may give yourselves.

"The cause for which I am brought hither, as the *prompted* and *threatened* jury has delivered, is high treason against the Countess Dowager of Derby, for that I did, as they say, in the year fifty-one, raise a force against her for the suppressing and rooting out that family. How unjust the accusation is, very few of you that hear me this day but can witness; and *that the then rising of the people*, in which afterwards I came to be engaged, did not at all, or in the least degree, intend the prejudice or ruin of that family; *the chief whereof being, as you well remember, dead eight days, or thereabout, before that action happened.* But the true cause of that rising, as* *the jury did twice bring in*, was to present grievances to our Honourable Lady, which was done by me, and afterwards approved by her Ladyship, under the hand of her then secretary, M. Trevach, who is yet living, *which agreement hath since, to my own ruin and my poor family's endless sorrow, been forced from me.* The Lord forgive them the injustice of their dealings with me, and I wish from my heart it may not be laid to their charge another day!

"You now see me here *a sacrifice ready to be offered up for that which was the preservation of your lives and fortunes, which were then in hazard, but that I stood between you and your* (then in all appearance) *utter ruin.* I wish you still may, as hitherto, enjoy the sweet benefit and blessing of peace, though from that minute until now I have still been prosecuted and persecuted, nor have I ever since found a place to rest myself in. But my God be for ever blessed and praised, who hath given me so large a measure of patience!

"What services I have done for that Noble Family, by whose power I am now to take my latest breath, I dare appeal to themselves, whether I have not deserved better things from some of them, than the sentence of my bodily destruction, and seizure of the poor estate my son ought to enjoy, being purchased and left him by his grandfather. It might have been much better had I not spent it in the service of my Honourable Lord of Derby and his family; these things I need not mention to you, for that most of you are witnesses to it. I shall now beg your patience while I tell you here, in the presence of God, that I never in all my life acted any thing with intention to prejudice my Sovereign Lord the King, nor the late Earl of Derby, nor the now Earl; yet notwithstanding, *being in England at the time* of his sacred Majesty's happy restoration, I went to London, with many others, to have a sight of my gracious King, whom God preserve, and whom until then I never had seen. But I was not long there when I was arrested upon an action of twenty thousand pounds, and clapped up in the Fleet: unto which action, I being a stranger, could give no bail, but was there kept nearly a whole year. How I suffered God he knows; but at last

time that it might influence his own fate: and the eloquent and affecting letter written immediately before his execution, repeats the same admonition *to treat*. Rolt, pp 74 and 84.

* This fact, as might be expected, is not to be traced on the record of the trial.

Digitized by Google

having gained my liberty, I thought good to advise with several gentlemen concerning his Majesty's gracious Act of Indemnity, that was then set forth, in which I thought myself concerned; unto which they told me, there was no doubt to be made but that all actions committed in the Isle of Man, relating in any kind to the war, were pardoned by the Act of Indemnity, and all other places within his Majesty's dominions and countries. Whereupon, and having been forced to absent myself from my poor wife and children near three years, being all that time under persecution, I did with great content and satisfaction return into this Island, hoping then to receive the comfort and sweet enjoyment of my friends and poor family. But alas! I have fallen into the snare of the fowler; but my God shall ever be praised,—though he kill me, yet will I trust in him.

"I may justly say no man in this Island knows better than myself the power the Lord Derby hath in this Island, subordinate to his sacred Majesty, of which *I have given a full account in my declaration presented to my judges, which I much fear will never see light,* which is no small trouble to me.*

"It was his Majesty's most gracious Act of Indemnity gave me the confidence and assurance of my safety; on which, and an appeal I made to his sacred Majesty and Privy Council, from the unjustness of the proceedings had against me, I did much rely, being his Majesty's subject here, and a denizen of England both by birth and fortune. And *in regard I have disobeyed the power of my Lord of Derby's Act of Indemnity, which you now look upon, and his Majesty's Act cast out as being of no force,* I have with greater violence been persecuted; yet nevertheless I do declare, that no subject whatever can or ought to take upon them acts of indemnity but his sacred Majesty only, with the confirmation of Parliament.

"It is very fit I should say something as to my education and religion. I think I need not inform you, for you all know, I was brought up a son of the Church of England, which was at that time in her splendour and glory: and to my endless comfort I have ever since continued a faithful member, witness several of my actions in the late times of liberty. And as for government, I never was against monarchy, which now, to my soul's great satisfaction, I have lived to see is settled and established. I am well assured that men of upright life and conversation may have the favourable countenance of our gracious King, under whose happy government, God of his infinite mercy long continue these his kingdoms and dominions. And now I do most heartily thank my good God that I have had so much liberty and time to disburden myself of several things that have laid heavy upon me all the time of my imprisonment, in which I have not had *time, or liberty, to speak or write* any of my thoughts; and from my soul I wish all animosity may after my death be quite laid aside, and my death by none be called in question, for I do freely forgive all that have had any hand in my persecution; and may our good God preserve you all in peace and quiet the remainder of your days.

"Be ye all of you his Majesty's liege people, loyal and faithful to his sacred Majesty; and, according to your oath of faith and fealty to my Honourable Lord of Derby, *do you likewise, in all just and lawful ways, observe* his commands; and know that you must one day give an account of all your deeds. And now the blessing of Almighty God be with you all, and preserve you from violent death, and keep you in peace of conscience all your days!

"I will now hasten, for my flesh is willing to be dissolved, and my spirit to be with God, who hath given me full assurance of his mercy and pardon for all my sins, of which his unspeakable goodness and loving-kindness my poor soul is exceedingly satisfied."

---

* This apprehension was but too correct.

Digitized by Google

*Note.** Here he fell upon his knees, and passed some time in prayer, then rising exceedingly cheerful, he addressed the soldiers appointed for his execution, saying — "Now for you, who are appointed by lot my executioners, I do freely forgive you." He requested them and all present to pray for him; adding, "There is but a thin veil betwixt me and death; once more I request your prayers, for now I take my last farewell."

The soldiers wished to bind him to the spot on which he stood. He said, "Trouble not yourselves or me; for I that dare face death in whatever form he comes, will not start at your fire and bullets; nor can the power you have deprive me of my courage." At his desire a piece of white paper was given him, which with the utmost composure he pinned to his breast, to direct them where to aim, and after a short prayer addressed the soldiers thus — "Hit this, and you do your own and my work." And presently after, stretching forth his arms, which was the signal he gave them, he was shot through the heart and fell.

Edward Christian, the nephew, and George, the son, of the deceased, lost no time in appealing to his Majesty in Council against this judicial murder; and George was furnished with an order "to pass and repass," &c. "and bring with him such records and persons as he should desire, to make out the truth of his complaint." Edward returned with him to the Island for that purpose; for we find him, in April 1663, compelled, in the true spirit of the day, to give bond "that he would at all times appear and answer to such charges as might be preferred against him, and *not depart the Isle without license.*" George was prevented, by various contrivances, from serving the King's order; but on presenting a second petition, the Governor, Deemster, and Members of Council, were brought up to London by a Sergeant-at-Arms; and these six persons, together with the Earl of Derby, being compelled to appear, a full hearing took place before the King in person, the Chancellor, the Lord Chief Justice, Lord Chief Baron, and other Members of Council; judgment was extended on the 5th August, and that judgment was on the 14th of the same month ordered "to be printed in folio, in such manner as Acts of Parliament are usually printed, and his Majesty's Arms prefixed."

This *authentic document* designates the persons brought up as "*Members of the pretended Court of Justice;*" declares "that the general Act of Pardon and Amnesty did extend to the Isle of Man, and ought to have been taken notice of by the Judges in that Island, *although it had not been pleaded;* that the Court *refused to admit* the deceased William Christian's *plea* of the Act of Indemnity," &c. "Full restitution is ordered to be made to his heirs of all his estates, real and personal." Three† other persons "who were by the same Court of Justice imprisoned, and their estates *seized and confiscated without any legal trial,*" are ordered, together with the Christians, "to be restored to all their estates, real and personal, and to be fully repaired in all the charges and expenses which they have been at since their first imprisonment, as well in the prosecution of this business as in their journey hither, or in any other way thereunto relating." The mode of raising funds for the purposes of this restitution is equally peculiar and instructive: these "sums of money are ordered to be furnished by the Deemsters, Members, and Assistants of the said Court of Justice," who are directed "to raise and make due payment thereof to the parties."

"And to the end that the blood that has been unjustly spilt may in some sort be expiated," &c., the Deemsters are ordered to be committed to the King's Bench to be proceeded against, &c. &c., and receive condign punishment. [It is believed that this part of the order was afterwards relaxed or rendered nugatory.] The three Members of Council were released on giving security to appear, if required, and to make the restitution ordered.

* This note is annexed to all the copies of the speech.
† Ewan Curphey, Samuel Ratcliffe, and John Cesar, men of considerable landed property

Digitized by Google

"And in regard that Edward Christian, being one of the Deemsters or Judges in the Isle of Man, *did, when the Court refused to admit of the deceased W. Christian's plea of the Act of Indemnity, make his protestation against their illegal proceedings, and did withdraw himself, and come to England to solicit his Majesty and implore his justice*, it is ordered that the Earl of Derby do forthwith, by commission, &c., restore and appoint him as Deemster, so to remain and continue, &c. [which order was obeyed.] And lastly, that Henry, Howell, Deputy Governor, whose fault hath been *the not complying with*, and *yielding due obedience to, the order* of his Majesty and this Board sent unto the Island*, [O most lame and impotent conclusion!] be permitted to return to the Isle, and enforce the present Order of the King in Council."

Of the Earl of Derby no farther mention occurs in this document. The sacrifices made by this noble family in support of the royal cause, drew a large share of indulgence over the exceptionable parts of their conduct; but the mortification necessarily consequent on this appeal, the incessant complaints of the people, and the difficulty subsequently experienced by them in obtaining access to a superior tribunal, receive a curious illustration in an order of the king and council, dated 20th August, 1670, on a petition of the Earl of Derby, "that the clerk of the council in waiting receive no petition, appeal, or complaint, *against the lord or government of the Isle of Man*, without having first good security from the complainant to answer costs, damages, and charges."

The historical notices of this kingdom† of Lilliput are curious and instructive with reference to other times and different circumstances, and they have seemed to require little comment or antiquarian remark; but to condense what may be collected with regard to Edward Christian, the accomplished villain of Peveril; the insinuations of his accuser‡ constitute in themselves an abundant defence. When so little can be imputed by such an adversary, the character must indeed be invulnerable. Tradition ascribes to him nothing but what is amiable, patriotic, honourable, and good, in all the relations of public and private life. He died, after an imprisonment of seven or eight years, the victim of incorrigible obstinacy, according to one, of ruthless tyranny, according to another vocabulary; but resembling the character of the Novel in nothing but unconquerable courage.

Treachery and ingratitude have been heaped on the memory of William Christian with sufficient profusion. Regarding the first of these crimes: if all that has been affirmed or insinuated in the mock trial, rested on a less questionable basis, posterity would scarcely pronounce an unanimous verdict of moral and political guilt, against an association to subvert such a government as is described by its own author. The *peculiar* favours for which he or his family were ungrateful, are not to be discovered in these proceedings; except, indeed, in the form of "chastisements of the Almighty —blessings in disguise." But if credit be given to the dying words of William Christian, his efforts were strictly limited to a redress of grievances, —a purpose always criminal in the eye of the oppressor. If he had lived and died on a larger scene, his memory would probably have survived among the patriots and the heroes. In some of the manuscript narratives he is designated as a *martyr* for the rights and liberties of his countrymen; who add, in their homely manner, that he was condemned without trial, and murdered without remorse.

We have purposely abstained from all attempt to enlist the passions in favour of the sufferings of a people, or in detestation of oppressions, which

* Tradition, in accordance with the dirge of William Dhone, says, that the order to stop proceedings and suspend the sentence arrived on the day preceding that of his execution.

† Earl James, although studious of kingcraft, assigns good reasons for having never pretended to assume that title, and among others, "Nor doth it please a king that any of his subjects should too much love that name, were it but to act in a play."—Peck, 436.

‡ Peck, passim.

Digitized by Google

ought, perhaps, to be ascribed as much to the character of the times as to that of individuals. The naked facts of the case (unaided by the wild and plaintive notes in which the maidens of the isle were wont to bewail "*the* heart-rending death of fair-haired William*") are sufficient of themselves to awaken the sympathy of every generous mind; and it were a more worthy exercise of that despotic power over the imagination, so eminently possessed by the Great Unknown, to embalm the remembrance of two such men in his immortal pages, than to load their memories with crimes, such as no human being ever committed.

I am enabled to add the translation of the lament over the fair-haired William Christian. It is originally composed in the Manx language, and consists of a series of imprecations of evil upon the enemies of Christian, and prophecies to the same purpose:—

ON THE DEATH AND MURDER OF RECEIVER-GENERAL WILLIAM CHRISTIAN, OF RONALDSWAY, WHO WAS SHOT NEAR HANGO HILL, JANUARY 2, 1662.

1.

In so shifting a scene, who would confidence place
In family power, youth, or in personal grace?
No character's proof against enmity foul;
And thy fate, William Dhone, sickens our soul.

2.

You are Derby's receiver of patriot zeal,
Replete with good sense, and reputed genteel,
Your justice applauded by the young and the old;
And thy fate, &c.

3.

A kind, able patron both to church and to state—
What roused their resentment but talents so great?
No character's proof against enmity foul;
And thy fate, &c.

4.

Thy pardon, 'tis rumour'd, came over the main,
Nor late, but conceal'd by a villain† in grain;
'Twas fear forced the jury to a sentence so foul;
And thy fate, &c.

5.

Triumphant stood Colcott, he wish'd for no more,
When the pride of the Christians lay welt'ring in gore,
To malice a victim, though steady and bold;
And thy fate, &c.

6.

With adultery stain'd, and polluted with gore,
He Ronaldsway eyed, as Loghuecolly before,
'Twas the land sought the culprit, as Ahab before;
And thy fate, &c.

7.

Proceed to the once famed abode of the Nuns,
Call the Colcotts aloud, till you torture your lungs,
Their short triumph's ended, extinct is the whole;
And thy fate, &c.

8.

For years could Robert lay crippled in bed,
Nor knew the world peace while he held up his head,
The neighborhood's scourge in iniquity bold;
And thy fate, &c.

9.

Not one's heard to grieve, seek the country all through,
Nor lament for the name that Bemscan once knew;
The poor rather load it with curses untold:
And thy fate, &c.

10.

Ballaciegh and the Criggans mark strongly their sin,
Not a soul of the name's there to welcome you in,
In the power of the strangers is centred the whole;
And thy fate, &c.

11.

The opulent Scarlett on which the sea flows,
Is piecemeal disposed of to whom the Lord knows;
It is here without bread or defence from the cold;
And thy fate, &c.

12.

They assert then in vain that the law sought thy blood,
For all aiding the massacre never did good;
Like the rooted-up golding deprived of its gold,
They languish'd, were blasted, grew wither'd and old.

13.

When the shoots of a tree so corrupted remain,
Like the briar or thistle they goad us with pain;
Deep, dark, undermining, they mimic the mole;
And thy fate, &c.

14.

Round the infamous wretches who spilt Cæsar's blood
Dead spectres and conscience in sad array stood,
Not a man of the gang reach'd life's utmost goal;
And thy fate, &c.

15.

Perdition, too, seized them who caused *thee* to bleed,
To decay fell their houses, their lands and their seed
Disappear'd like the vapour when morn's tinged with [gold;
And thy fate, &c.

16.

From grief all corroding, to hope I'll repair, [chair
That a branch of the Christians will soon grace the
With royal instructions his foes to console:
And thy fate, &c.

17.

With a book for my pillow, I dreamt as I lay, [way:
That a branch of the Christians would hold Ronalds-
His conquests his topic with friends o'er a bowl,
And thy fate, &c.

18.

And now for a wish in concluding my song,—[wrong;
May the Almighty withhold me from doing what's
Protect every mortal from enmity foul,
For thy fate, William Dhone, sickens our soul!‡

---

* The literal translation given to me by a young lady.

† A person named in the next stanza is said to have intercepted a pardon sent from England for William Christian, found, it is alleged, in the foot of an old woman's stocking. The tradition is highly improbable If Christian had been executed against the tenor of a pardon actually granted, it would not have failed to be charged as a high aggravation in the subsequent proceedings of the Privy Council.

‡ It may be recollected, that these verses are given through the medium of a meagre translation, and are deprived of the aid of the music, otherwise we would certainly think the memory of William Dhone little honoured by his native bard

Digitized by Google

No. II.

At the Court at Whitehall, the 5th August, 1663.

GEORGE CHRISTIAN, son and heir of William Christian, deceased, having exhibited his complaint to his Majesty in Council, that his father, being at a house of his in his Majesty's Isle of Man, was imprisoned by certain persons of that island, pretending themselves to be a Court of Justice; that he was by them accused of high treason, pretended to be committed against the Countess Dowager of Derby, in the year 1651; and that they thereupon proceeded to judgment, and caused him to be put to death, notwithstanding the Act of General Pardon and Indemnity, whereof he claimed the benefit: and his appeal to his Majesty, and humbly imploring his Majesty's princely compassion towards the distressed widow and seven fatherless children of the deceased: His Majesty was graciously pleased, with the advice of his Council, to order that Thomas Noris and Hugh Cannell, the two judges, (by them in that island called Deemsters,) and Richard Stevenson, Robert Calcott, and Richard Tyldesley, three of the members of the pretended Court of Justice, and Henry Howell, deputy of the said island, should be forthwith sent for, and brought up by a sergeant-at-arms here, before his Majesty in Council, to appear and answer to such accusations as should be exhibited against them; which said six persons being accordingly brought hither the fifteenth day of July last, appointed for a full hearing of the whole business, the Earl of Derby then also summoned to appear, and the Lord Chief Justice of the King's Bench, and the Lord Chief-Baron of his Majesty's Exchequer, with the King's Council, learned in the laws, required to be present, and all the parties called in with their counsel and witnesses, after full hearing of the matter on both sides, and the parties withdrawn, the said judges being desired to deliver their opinion, did, in presence of the King's Council, learned in the laws, declare that the Act of General Pardon and Indemnity did, and ought to be understood to, extend to the Isle of Mann, as well as into any other of his Majesty's dominions and plantations beyond the seas; and that, being a publique General Act of Parliament, it ought to have been taken notice of by the judges in the Isle of Mann; although it had not been pleaded, and although there were no proclamations made thereof. His Majesty being therefore deeply sensible of this violation of his Act of General Pardon, whereof his Majesty hath always been very tender, and doth expect and require that all his subjects in all his dominions and plantations shall enjoy the full benefit and advantage of the same; and having this day taken the business into further consideration, and all parties called in and heard, did, by and with the advice of the Council, order, and it is hereby ordered, that all persons any way concerned in the seizure of the estate of the said William Christian, deceased, or instrumental in the ejection of the widow and children out of their houses and fortune, do take care that entire restitution is to be made of all the said estate, as well real or personal, as also all damages sustained, with full satisfaction for all profits by them received since the said estate hath been in their hands; and that, whereas the said William Christian, deceased, was one of the two lives remaining in an estate in Lancashire, that the detriment accruing by the untimely death of the said William Christian therein, or in like cases, shall be estimated, and in like manner fully repaired. That in regard of the great trouble and charges the complainants have been at in pursuit of this business, ordered, that they do exhibit to this Board a true account, upon oath, of all expenses and damages by them sustained in the journies of themselves and witnesses, and of all other their charges in the following of this business

Digitized by Google

And whereas Ewan Curghey, Sammual Radcliffe, and John Casar, were by the same Court of Justice imprisoned, and had their estates seized and confiscated, without any legal trial, it is ordered, that the said Ewan Curghey, Sammual Radcliffe, and John Casar, be likewise reinstated to all their estates, real and personal, and fully repaired in all the charges and expenses which they have been at since their first imprisonment, as well in the prosecution of this business, as in their journey thither, or any other way whatsoever thereunto relating. The which satisfaction, expenses, and all the sums of money to be raised by virtue of this order, are to be furnished by the Deemsters, Members, and Assistants of the said Court of Justice, whc are hereby ordered to raise all such the said sums, and thereof to make due payment, and give full satisfaction unto the parties respectively hereby appointed to receive it.

And to the end, the guilt of blood which hath been unjustly spilt, may in some sort be expiated, and his Majesty receive some kind of satisfaction for the untimely loss of a subject, it is ordered, that the said Thomas Norris and Hugh Cannell, who decreed this violent death, be committed, and remain prisoners in the King's Bench, to be proceeded against in the ordinary course of justice, so to receive condign punishment according to the merit of so heinous a fact.

That Richard Stevenson, Robert Calcott, and Richard Tyldesley, be discharged from farther restraint, giving good security to appear at this Board whensoever summoned, and not depart this city until full satisfaction be given, and all orders of this Board whatsoever relating to this business fully executed in the island. And in regard, that upon the examination of this business, it doth appear that Edward Christian, being one of the Deemsters or Judges in the Isle of Mann, did, when the Court refused to admit of the deceased William Christian's plea of the Act of Indemnity, make his protestation against their illegal proceedings, and did withdraw himself, and come into England to solicit his Majesty, and implore his justice, it is ordered, that the Earl of Derby do forthwith, by commission, in due and accustomed manner, restore, constitute, and appoint the said Edward Christian, one of the Deemsters or Judges of the said island, so to remain and continue in the due execution of the said place.

And lastly, it is ordered that the said Henry Howell, Deputy-Governor, whose charge hath been the not complying with, and yielding due obedience to, the orders of his Majesty, and this Board sent into this island, giving good security to appear at this Board whensoever summoned, be forthwith discharged from all further restraint, and permitted to return into the island; and he is hereby strictly commanded to employ the power and authority he hath, which by virtue of his commission he hath in that island, in performance of, and obedience to, all commands and orders of his Majesty and this Board in this whole business, or any way relating thereunto.

(Signed by)

LORD CHANCELLOR.	EARL OF ANGLESEY.	LORD BERKELEY.
LORD TREASURER.	EARL OF SANDWICH.	LORD ASHLEY.
LORD PRIVY SEAL.	EARL OF BATH.	SIR WILLIAM CROMPTON.
DUKE OF ALBEMARLE.	EARL OF MIDDLETON.	MR. TREASURER.
LORD CHAMBERLAIN.	EARL OF CARBERRY.	MR. VICE CHAMBERLAIN.
EARL OF BERKSHIRE.	LORD BISHOP OF LONDON.	MR. SECRETARY MORICE
EARL OF ST. ALBAN.	LORD WENTWORTH.	MR. SECRETARY BENNETT.

RICHARD BROWNE,
Clerk of the Council.

Digitized by Google

No. III.

At the Court at Whitehall, August 14th, 1662.

Present.

THE KING'S MOST EXCELLENT MAJESTY.

LORD CHANCELLOR.	EARL OF MIDDLETON.
LORD TREASURER.	EARL OF CARBERRY.
LORD PRIVY SEAL.	LORD BISHOP OF LONDON.
DUKE OF BUCKINGHAM.	LORD WENTWORTH.
DUKE OF ALBEMARLE.	LORD BERKELEY.
LORD CHAMBERLAIN.	LORD ASHLEY.
EARL OF BERKSHIRE.	SIR WILLIAM CROMPTON.
EARL OF ST. ALBAN.	MR. TREASURER.
EARL OF SANDWICH.	MR. VICE CHAMBERLAIN.
EARL OF ANGLESEY.	MR. SECRETARY MORICE.
EARL OF BATH.	MR. SECRETARY BENNETT.

To the end the world may the better take notice of his Majesty's royal intention, to observe the Act of Indemnity and General Pardon inviolably for the publique good and satisfaction of his subjects—it was this day ordered, that a copy of the order of this Board of the 5th inst., touching the illegal proceedings in the Isle of Mann against William Christian, and putting him to death contrary to the said Act of General Pardon, be sent unto his Majesty's printer, who is commanded forthwith to print the same in the English letters, in folio, in such manner as Acts of Parliament are usually printed, and his Majesty's Arms prefixed.

RICHARD BROWNE.

PREFATORY LETTER

FROM THE REV. DR. DRYASDUST OF YORK, TO CAPTAIN CLUTTERBUCK,

RESIDING AT FAIRYLODGE, NEAR KENNAQUHAIR, N. B.

VERY WORTHY AND DEAR SIR:

To your last letter I might have answered, with the classic, "*Haud equidem invideo, miror magis.*" For though my converse, from infancy, has been with things of antiquity, yet I love not ghosts or spectres to be commentators thereon; and truly your account of the conversation you held with our great parent, in the crypt, or most intimate recess of the publishers at Edinburgh, had upon me much the effect of the apparition of Hector's phantom on the hero of the Æneid—

"Obstupui, steteruntque comæ."

And, as I said above, I repeat that I wondered at the Vision, without envying you the pleasure of seeing our great progenitor. But it seems that he is now permitted to show himself to his family more freely than formerly, or that the old gentleman is turned somewhat garrulous in these latter days: or, in short, not to exhaust your patience with conjectures of the cause I also have seen the Vision of the Author of Waverley. I do not

Digitized by Google

mean to take any undue state on myself, when I observe, that this interview was marked with circumstances in some degree more formally complaisant than those which attended your meeting with him in our worthy publisher's; for yours had the appearance of a fortuitous rencontre, whereas mine was preceded by the communication of a large roll of papers, containing a new history, called PEVERIL OF THE PEAK.

I no sooner found that this manuscript consisted of a narrative, running to the length of perhaps three hundred and thirty pages in each volume, or thereabouts, than it instantly occurred to me from whom this boon came; and having set myself to peruse the written sheets, I began to entertain strong expectations that I might, peradventure, next see the author himself.

Again, it seems to me a marked circumstance, that, whereas an inner apartment of Mr. Constable's shop was thought a place of sufficient solemnity for your audience, our venerable senior was pleased to afford mine in the recesses of my own lodging, *intra parietes*, as it were, and without the chance of interruption. I must also remark, that the features, form, and dress of the *Eidolon*, as you well term the apparition of our parent, seemed to me more precisely distinct than was vouchsafed to you on the former occasion. Of this hereafter; but Heaven forbid I should glory or set up any claim of superiority over the other descendants of our common parent, from such decided marks of his preference — *Laus propria sordet.* I am well satisfied that the honour was bestowed not on my person, but my cloth —that the preference did not elevate Jonas Dryasdust over Clutterbuck, but the Doctor of Divinity over the Captain. *Cedant arma togæ* — a maxim never to be forgotten at any time, but especially to be remembered when the soldier is upon half-pay.

But I bethink me that I am keeping you all this while in the porch, and wearying you with long inductions, when you would have me *properare in mediam rem.* As you will, it shall be done; for as his grace is wont to say of me wittily, "No man tells a story so well as Dr. Dryasdust, when he has once got up to the starting-post."—*Jocose hoc.* But to continue.

I had skimmed the cream of the narrative which I had received about a week before, and that with no small cost and pain; for the hand of our parent is become so small and so crabbed, that I was obliged to use strong magnifiers. Feeling my eyes a little exhausted towards the close of the second volume, I leaned back in my easy-chair, and began to consider whether several of the objections which have particularly urged against our father and patron, might not be considered as applying, in an especial manner, to the papers I had just perused. "Here are figments enough," said I to myself, "to confuse the march of a whole history — anachronisms enough to overset all chronology! The old gentleman hath broken all bounds — *abiit — evasit — erupit.*"

As these thoughts passed through my mind, I fell into a fit of musing, which is not uncommon with me after dinner, when I am altogether alone, or have no one with me but my curate. I was awake, however; for I remember seeing, in the embers of the fire, a representation of a mitre, with the towers of a cathedral in the background; moreover, I recollect gazing for a certain time on the comely countenance of Dr. Whiterose, my uncle by the mother's side — the same who is mentioned in THE HEART OF MID-LOTHIAN — whose portrait, graceful in wig and canonicals, hangs above my mantelpiece. Farther, I remember marking the flowers in the frame of carved oak, and casting my eye on the pistols which hang beneath, being the fire-arms with which, in the eventful year 1746, my uncle meant to have espoused the cause of Prince Charles Edward; for, indeed, so little did he esteem personal safety, in comparison of steady high-church principle, that he waited but the news of the Adventurer's reaching London to hasten to join his standard.

Such a dose as I then enjoyed, I find compatible with indulging the best and deepest cogitations which at any time arise in my mind. I chew the

Digitized by Google

end of sweet and bitter fancy, in a state betwixt sleeping and waking, which I consider as so highly favourable to philosophy, that I have no doubt some of its most distinguished systems have been composed under its influence. My servant is, therefore, instructed to tread as if upon down — my door-hinges are carefully oiled — and all appliances used to prevent me from being prematurely and harshly called back to the broad waking-day of a laborious world. My custom, in this particular, is so well known, that the very schoolboys cross the alley on tiptoe, betwixt the hours of four and five. My cell is the very dwelling of Morpheus. There is indeed a bawling knave of a broom-man, *quem ego* — But this is matter for the Quarter-Sessions.

As my head sunk back upon the easy-chair in the philosophical mood which I have just described, and the eyes of my body began to close, in order, doubtless, that those of my understanding might be more widely opened, I was startled by a knock at the door, of a kind more authoritatively boisterous than is given at that hour by any visiter acquainted with my habits. I started up in my seat, and heard the step of my servant hurrying along the passage, followed by a very heavy and measured pace, which shook the long oak-floored gallery in such a manner, as forcibly to arrest my attention. "A stranger, sir, just arrived from Edinburgh by the North Mail, desires to speak with your Reverence." Such were the words with which Jacob threw the door to the wall; and the startled tone in which he pronounced them, although there was nothing particular in the announciation itself, prepared me for the approach of a visiter of uncommon dignity and importance.

The Author of Waverley entered, a bulky and tall man, in a travelling great-coat, which covered a suit of snuff-brown, cut in imitation of that worn by the great Rambler. His flapped hat — for he disdained the modern frivolities of a travelling-cap — was bound over his head with a large silk handkerchief, so as to protect his ears from cold at once, and from the babble of his pleasant companions in the public coach from which he had just alighted. There was somewhat of a sarcastic shrewdness and sense, which sat on the heavy penthouse of his shaggy gray eyebrow — his features were in other respects largely shaped, and rather heavy, than promising wit or genius; but he had a notable projection of the nose, similar to that line of the Latin poet,—

——"immodicum surgit pro cuspide rostrum."

A stout walking-stick stayed his hand — a double Barcelona protected his neck — his belly was something prominent, "but that's not much," — his breeches were substantial thickset — and a pair of top-boots, which were slipped down to ease his sturdy calves, did not conceal his comfortable travelling stockings of lamb's wool, wrought, not on the loom, but on wires, and after the venerable ancient fashion, known in Scotland by the name of *ridge-and-furrow*. His age seemed to be considerably above fifty, but could not amount to three-score, which I observed with pleasure, trusting there may be a good deal of work had out of him yet; especially as a general haleness of appearance — the compass and strength of his voice — the steadiness of his step — the rotundity of his calf — the depth of his hem, and the sonorous emphasis of his sneeze, were all signs of a constitution built for permanence.

It struck me forcibly, as I gazed on this portly person, that he realized, in my imagination, the Stout Gentleman in No. II. who afforded such subject for varying speculation to our most amusing and elegant Utopian traveller, Master Geoffrey Crayon. Indeed, but for one little trait in the conduct of the said Stout Gentleman — I mean the gallantry towards his landlady, a thing which would greatly derogate from our Senior's character — I should be disposed to conclude that Master Crayon had, on that memorable occasion, actually passed his time in the vicinity of the Author of Waverley. But our worthy patriarch, be it spoken to his praise, far from

Digitized by Google

cultivating the society of the fair sex, seems, in avoiding the company of womankind, rather to imitate the humour of our friend and relation, Master Jonathan Oldbuck, as I was led to conjecture from a circumstance which occurred immediately after his entrance.

Having acknowledged his presence with fitting thanks and gratulations, I proposed to my venerated visiter, as a refreshment best suited to the hour of the day, to summon my cousin and housekeeper, Miss Catharine Whiterose, with the tea-equipage; but he rejected my proposal with disdain, worthy of the Laird of Monkbarns. "No scandal-broth," he exclaimed; "no unidea'd woman's chatter for me. Fill the frothed tankard — slice the fatted rump — I desire no society but yours, and no refreshment but what the cask and gridiron can supply."

The beefsteak, and toast and tankard, were speedily got ready; and, whether an apparition or a bodily presentation, my visiter displayed dexterity as a trencherman, which might have attracted the envy of a hungry hunter, after a fox-chase of forty miles. Neither did he fail to make some deep and solemn appeals, not only to the tankard aforesaid, but to two decanters of London particular Madeira and old Port; the first of which I had extracted from its ripening place of deposition, within reach of the genial warmth of the oven; the other, from a deep crypt in mine own ancient cellar, which whilom may have held the vintages of the victors of the world, the arch being composed of Roman brick. I could not help admiring and congratulating the old gentleman upon the vigorous appetite which he displayed for the genial cheer of old England. "Sir," was his reply, "I must eat as an Englishman, to qualify myself for taking my place at one of the most select companies of right English spirits, which ever girdled in, and hewed asunder, a mountainous sirloin, and a generous plum-pudding."

I inquired, but with all deference and modesty, whither he was bound, and to what distinguished Society he applied a description so general. I shall proceed, in humble imitation of your example, to give the subsequent dialogue in a dramatic form, unless when description becomes necessary.

Author of Waverley. To whom should I apply such a description, save to the only Society to whom it can be thoroughly applicable — those unerring judges of old books and old wine — the Roxburghe Club of London? Have you not heard that I have been chosen a member of that Society of select Bibliomaniacs?*

Dryasdust. (*Rummaging in his pocket.*) I did hear something of it from Captain Clutterbuck, who wrote to me — ay, here is his letter — that such a report was current among the Scottish antiquaries, who were much alarmed lest you should be seduced into the heresy of preferring English beef to seven-year-old black-faced mutton, Maraschino to whisky, and turtle-soup to cock-a-leekie; in which case, they must needs renounce you as a lost man. — "But," adds our friend, (*looking at the letter*) — his hand is rather of a military description, better used to handle the sword than the pen — "Our friend is so much upon the SHUN"—the *shun*, I think it is—"that it must be no light temptation which will withdraw him from his incognito."

Author. No light temptation, unquestionably; but this is a powerful one, to hob-or-nob with the lords of the literary treasures of Althorpe and Hodnet, in Madeira negus, brewed by the classical Dibdin — to share those profound debates which stamp accurately on each "small volume, dark with tarnish'd gold," its collar, not of S. S. but of R. R. — to toast the immortal memory of Caxton, Valdarar, Pynson, and the other fathers of that great art, which has made all, and each of us, what we are. These, my dear son, are temptations, to which you see me now in the act of resigning that quiet

* The author has pride in recording, that he had the honour to be elected a member of this distinguished association, merely as the Author of Waverley, without any other designation; and it was an additional inducement to throw off the mask of an anonymous author, that it gives him a right to occupy the vacant chair at that festive board.

Digitized by Google

chimney-corner of life, in which, unknowing and unknown—save by means of the hopeful family to which I have given birth — I proposed to wear out the end of life's evening gray.

So saying, our venerable friend took another emphatic touch of the tankard, as if the very expression had suggested that specific remedy against the evils of life, recommended in the celebrated response of Johnson's anchorite—

"Come, my lad, and drink some beer."

When he had placed on the table the silver tankard, and fetched a deep sigh to collect the respiration which the long draught had interrupted, I could not help echoing it, in a note so pathetically compassionate, that he fixed his eyes on me with surprise. "How is this?" said he, somewhat angrily; "do you, the creature of my will, grudge me my preferment?" Have I dedicated to you, and your fellows, the best hours of my life for these seven years past; and do you presume to grumble or repine, because, in those which are to come, I seek for some enjoyments of life in society so congenial to my pursuits. I humbled myself before the offended Senior, and professed my innocence in all that could possibly give him displeasure. He seemed partly appeased, but still bent on me an eye of suspicion, while he questioned me in the words of old Norton, in the ballad of the "Rising in the North Country."

Author. What wouldst thou have, Francis Norton?
Thou art my youngest son and heir;
Something lies brooding at thy heart—
Whate'er it be, to me declare.

Dryasdust. Craving, then, your paternal forgiveness for my presumption, I only sighed at the possibility of your venturing amongst a body of critics, to whom, in the capacity of skilful antiquaries, the investigation of truth is an especial duty, and who may therefore visit with the more severe censure, those aberrations which it is so often your pleasure to make from the path of true history.

Author. I understand you. You mean to say these learned persons will have but little toleration for a romance, or a fictitious narrative, founded upon history?"

Dryasdust. Why, sir, I do rather apprehend, that their respect for the foundation will be such, that they may be apt to quarrel with the inconsistent nature of the superstructure; just as every classical traveller pours forth expressions of sorrow and indignation, when, in travelling through Greece, he chances to see a Turkish kiosk rising on the ruins of an ancient temple.

Author. But since we cannot rebuild the temple, a kiosk may be a pretty thing, may it not? Not quite correct in architecture, strictly and classically criticised; but presenting something uncommon to the eye, and something fantastic to the imagination, on which the spectator gazes with pleasure of the same description which arises from the perusal of an Eastern tale.

Dryasdust. I am unable to dispute with you in metaphor, sir; but I must say, in discharge of my conscience, that you stand much censured for adulterating the pure sources of historical knowledge. You approach them, men say, like the drunken yeoman, who, once upon a time, polluted the crystal spring which supplied the thirst of his family, with a score of sugar loaves and a hogshead of rum; and thereby converted a simple and wholesome beverage into a stupifying, brutifying, and intoxicating fluid; sweeter, indeed, to the taste than the natural lymph, but, for that very reason, more seductively dangerous.

Author. I allow your metaphor, Doctor; but yet, though good punch cannot supply the want of spring water, it is, when modestly used, no *malum in se;* and I should have thought it a shabby thing of the parson of the parish, had he helped to drink out the well on Saturday night, and

Digitized by Google

preached against the honest hospitable yeoman on Sunday morning. I should have answered him, that the very flavour of the liquor should have put him at once upon his guard; and that, if he had taken a drop over much, he ought to blame his own imprudence more than the hospitality of his entertainer.

Dryasdust. I profess I do not exactly see how this applies.

Author. No; you are one of those numerous disputants, who will never follow their metaphors a step farther than it goes their own way. I will explain. A poor fellow, like myself, weary with ransacking his own barren and bounded imagination, looks out for some general subject in the huge and boundless field of history, which holds forth examples of every kind — lights on some personage, or some combination of circumstances, or some striking trait of manners, which he thinks may be advantageously used as the basis of a fictitious narrative — bedizens it with such colouring as his skill suggests — ornaments it with such romantic circumstances as may heighten the general effect—invests it with such shades of character, as will best contrast it with each other — and thinks, perhaps, he has done some service to the public, if he can present to them a lively fictitious picture, for which the original anecdote or circumstance which he made free to press into his service, only furnished a slight sketch. Now I cannot perceive any harm in this. The stores of history are accessible to every one; and are no more exhausted or impoverished by the hints thus borrowed from them, than the fountain is drained by the water which we subtract for domestic purposes. And in reply to the sober charge of falsehood, against a narrative announced positively to be fictitious, one can only answer, by Prior's exclamation,

"Odzooks, must one swear to the truth of a song?"

Dryasdust. Nay; but I fear me that you are here eluding the charge. Men do not seriously accuse you of misrepresenting history; although I assure you I have seen some grave treatises, in which it was thought necessary to contradict your assertions.

Author. That certainly was to point a discharge of artillery against a wreath of morning mist.

Dryasdust. But besides, and especially, it is said that you are in danger of causing history to be neglected—readers being contented with such frothy and superficial knowledge as they acquire from your works, to the effect of inducing them to neglect the severer and more accurate sources of information.

Author. I deny the consequence. On the contrary, I rather hope that I have turned the attention of the public on various points, which have received elucidation from writers of more learning and research, in consequence of my novels having attached some interest to them. I might give instances, but I hate vanity — I hate vanity. The history of the divining rod is well known — it is a slight valueless twig in itself, but indicates, by its motion, where veins of precious metal are concealed below the earth, which afterwards enrich the adventurers by whom they are laboriously and carefully wrought. I claim no more merit for my historical hints; but this is something.

Dryasdust. We severer antiquaries, sir, may grant that this is true; to wit, that your works may occasionally have put men of solid judgment upon researches which they would not perhaps have otherwise thought of undertaking. But this will leave you still accountable for misleading the young, the indolent, and the giddy, by thrusting into their hands, works, which, while they have so much the appearance of conveying information, as may prove perhaps a salve to their consciences for employing their leisure in the perusal, yet leave their giddy brains contented with the crude, uncertain, and often false statements, which your novels abound with

Digitized by Google

Author. It would be very unbecoming in me, reverend sir, to accuse a gentleman of your cloth of cant; but pray, is there not something like it in the pathos with which you enforce these dangers? I aver, on the contrary, that by introducing the busy and the youthful to "truths severe in fairy fiction dress'd,"* I am doing a real service to the more ingenious and the more apt among them; for the love of knowledge wants but a beginning—the least spark will give fire when the train is properly prepared; and having been interested in fictitious adventures, ascribed to a historical period and characters, the reader begins next to be anxious to learn what the facts really were, and how far the novelist has justly represented them.

But even where the mind of the more careless reader remains satisfied with the light perusal he has afforded to a tale of fiction, he will still lay down the book with a degree of knowledge, not perhaps of the most accurate kind, but such as he might not otherwise have acquired. Nor is this limited to minds of a low and incurious description; but, on the contrary, comprehends many persons otherwise of high talents, who, nevertheless, either from lack of time, or of perseverance, are willing to sit down contented with the slight information which is acquired in such a manner. The great Duke of Marlborough, for example, having quoted, in conversation, some fact of English history rather inaccurately, was requested to name his authority. "Shakspeare's Historical Plays," answered the conquerer of Blenheim; "the only English history I ever read in my life." And a hasty recollection will convince any of us how much better we are acquainted with those parts of English history which that immortal bard has dramatized, than with any other portion of British story.

Dryasdust. And you, worthy sir, are ambitious to render a similar service to posterity?

Author. May the saints forefend I should be guilty of such unfounded vanity! I only show what has been done when there were giants in the land. We pigmies of the present day, may at least, however, do something; and it is well to keep a pattern before our eyes, though that pattern be inimitable.

Dryasdust. Well, sir, with me you must have your own course; and for reasons well known to you, it is impossible for me to reply to you in argument. But I doubt if all you have said will reconcile the public to the anachronisms of your present volumes. Here you have a Countess of Derby fetched out of her cold grave, and saddled with a set of adventures dated twenty years after her death, besides being given up as a Catholic, when she was in fact a zealous Huguenot.

Author. She may sue me for damages, as in the case Dido *versus* Virgil.

Dryasdust. A worse fault is, that your manners are even more incorrect than usual. Your Puritan is faintly traced, in comparison to your Cameronian.

Author. I agree to the charge; but although I still consider hypocrisy and enthusiasm as fit food for ridicule and satire, yet I am sensible of the difficulty of holding fanaticism up to laughter or abhorrence, without using colouring which may give offence to the sincerely worthy and religious. Many things are lawful which we are taught are not convenient; and there are many tones of feeling which are too respectable to be insulted, though we do not altogether sympathize with them.

Dryasdust. Not to mention, my worthy sir, that perhaps you may think the subject exhausted.

Author. The devil take the men of this generation for putting the worst construction on their neighbour's conduct!

---

* The Doctor has denied the author's title to shelter himself under this quotation; but the author continues to think himself entitled to all the shelter, which, threadbare as it is, it may yet be able to afford him. The *truth severe* applies not to the narrative itself, but to the moral it conveys, in which the author has not been thought deficient. The "fairy fiction" is the conduct of the story which the tale is invented to e[illegible] date.

Digitized by Google

So saying, and flinging a testy sort of adieu towards me with his hand he opened the door, and ran hastily down stairs. I started on my feet, and rang for my servant, who instantly came. I demanded what had become of the stranger — he denied that any such had been admitted — I pointed to the empty decanters, and he — he — he had the assurance to intimate that such vacancies were sometimes made when I had no better company than my own. I do not know what to make of this doubtful matter, but will certainly imitate your example, in placing this dialogue, with my present letter, at the head of PEVERIL OF THE PEAK. I am,

DEAR SIR,

Very much your faithful and

obedient servant,

JONAS DRYASDUST.

Michaelmas-day, 1822, YORK.

Digitized by Google

PEVERIL OF THE PEAK.

Chapter the First.

When civil dudgeon first grew high,
And men fell out, they knew not why,
When foul words, jealousies, and fears,
Set folk together by the ears—

BUTLER.

WILLIAM, the Conqueror of England, was, or supposed himself to be, the father of a certain William Peveril, who attended him to the battle of Hastings, and there distinguished himself. The liberal-minded monarch, who assumed in his charters the veritable title of Gulielmus Bastardus, was not likely to let his son's illegitimacy be any bar to the course of his royal favour, when the laws of England were issued from the mouth of the Norman victor, and the lands of the Saxons were at his unlimited disposal William Peveril obtained a liberal grant of property and lordships in Derbyshire, and became the erector of that Gothic fortress, which, hanging over the mouth of the Devil's Cavern, so well known to tourists, gives the name of Castleton to the adjacent village.

From this feudal Baron, who chose his nest upon the principles on which an eagle selects her eyry, and built it in such a fashion as if he had intended it, as an Irishman said of the Martello towers, for the sole purpose of puzzling posterity, there was, or conceived themselves to be, descended (for their pedigree was rather hypothetical) an opulent family of knightly rank, in the same county of Derby. The great fief of Castleton, with its adjacent wastes and forests, and all the wonders which they contain, had been forfeited in King John's stormy days, by one William Peveril, and had been granted anew to the Lord Ferrers of that day. Yet this William's descendants, though no longer possessed of what they alleged to have been their original property, were long distinguished by the proud title of Peverils of the Peak, which served to mark their high descent, and lofty pretensions.

In Charles the Second's time, the representative of this ancient family was Sir Geoffrey Peveril, a man who had many of the ordinary attributes of an old-fashioned country gentleman, and very few individual traits to distinguish him from the general portrait of that worthy class of mankind. He was proud of small advantages, angry at small disappointments, incapable of forming any resolution or opinion abstracted from his own prejudices—he was proud of his birth, lavish in his housekeeping, convivial with those kindred and acquaintances, who would allow his superiority in rank—contentious and quarrelsome with all that crossed his pretensions—kind to the poor, except when they plundered his game—a royalist in his political

Digitized by Google

opinions and one who detested alike a Roundhead, a poacher, and a Presbyterian In religion Sir Geoffrey was a high-churchman, of so exalted a strain that many thought he still nourished in private the Roman Catholic tenets, which his family had only renounced in his father's time, and that he had a dispensation for conforming in outward observances to the Protestant faith. There was at least such a scandal amongst the Puritans, and the influence which Sir Geoffrey Peveril certainly appeared to possess amongst the Catholic gentlemen of Derbyshire and Cheshire, seemed to give countenance to the rumour.

Such was Sir Geoffrey, who might have passed to his grave without farther distinction than a brass-plate in the chancel, had he not lived in times which forced the most inactive spirits into exertion, as a tempest influences the sluggish waters of the deadest mere. When the Civil Wars broke out, Peveril of the Peak, proud from pedigree, and brave by constitution, raised a regiment for the King, and showed upon several occasions more capacity for command, than men had heretofore given him credit for.

Even in the midst of the civil turmoil, he fell in love with, and married, a beautiful and amiable young lady of the noble house of Stanley; and from that time had the more merit in his loyalty, as it divorced him from her society, unless at very brief intervals, when his duty permitted an occasional visit to his home. Scorning to be allured from his military duty by domestic inducements, Peveril of the Peak fought on for several rough years of civil war, and performed his part with sufficient gallantry, until his regiment was surprised and cut to pieces by Poyntz, Cromwell's enterprising and successful general of cavalry. The defeated Cavalier escaped from the field of battle, and, like a true descendant of William the Conqueror, disdaining submission, threw himself into his own castellated mansion, which was attacked and defended in a siege of that irregular kind which caused the destruction of so many baronial residences during the course of those unhappy wars. Martindale Castle, after having suffered severely from the cannon which Cromwell himself brought against it, was at length surrendered when in the last extremity. Sir Geoffrey himself became a prisoner, and while his liberty was only restored upon a promise of remaining a peaceful subject to the Commonwealth in future, his former delinquencies, as they were termed by the ruling party, were severely punished by fine and sequestration.

But neither his forced promise, nor the fear of farther unpleasant consequences to his person or property, could prevent Peveril of the Peak from joining the gallant Earl of Derby the night before the fatal engagement in Wiggan-lane, where the Earl's forces were dispersed. Sir Geoffrey having had his share in that action, escaped with the relics of the royalists after the defeat, to join Charles II. He witnessed also the final defeat of Worcester, where he was a second time made prisoner; and as, in the opinion of Cromwell and the language of the times, he was regarded as an obstinate malignant, he was in great danger of having shared with the Earl of Derby his execution at Bolton-le-Moor, having partaken with him the dangers of two actions. But Sir Geoffrey's life was preserved by the interest of a friend, who possessed influence in the councils of Oliver.—This was a Mr. Bridgenorth, a gentleman of middling quality, whose father had been successful in some commercial adventure during the peaceful reign of James I.; and who had bequeathed his son a considerable sum of money, in addition to the moderate patrimony which he inherited from his father.

The substantial, though small-sized brick building of Moultrassie Hall, was but two miles distant from Martindale Castle, and the young Bridgenorth attended the same school with the heir of the Peverils. A sort of companionship, if not intimacy, took place betwixt them, which continued during their youthful sports — the rather that Bridgenorth, though he did not at heart admit Sir Geoffrey's claims of superiority to the extent which

Digitized by Google

the other's vanity would have exacted, paid deference in a reasonable degree to the representative of a family so much more ancient and important than his own, without conceiving that he in any respect degraded himself by doing so.

Mr. Bridgenorth did not, however, carry his complaisance so far as to embrace Sir Geoffrey's side during the Civil War. On the contrary, as an active Justice of the Peace, he rendered much assistance in arraying the militia in the cause of the Parliament, and for some time held a military commission in that service. This was partly owing to his religious principles, for he was a zealous Presbyterian, partly to his political ideas, which, without being absolutely democratical, favoured the popular side of the great national question. Besides, he was a moneyed man, and to a certain extent had a shrewd eye to his worldly interest. He understood how to improve the opportunities which civil war afforded, of advancing his fortune, by a dexterous use of his capital; and he was not at a loss to perceive that these were likely to be obtained in joining the Parliament; while the King's cause, as it was managed, held out nothing to the wealthy but a course of exaction and compulsory loans. For these reasons, Bridgenorth became a decided Roundhead, and all friendly communication betwixt his neighbour and him was abruptly broken asunder. This was done with the less acrimony, that during the Civil War, Sir Geoffrey was almost constantly in the field, following the vacillating and unhappy fortunes of his master; while Major Bridgenorth, who soon renounced active military service, resided chiefly in London, and only occasionally visited the Hall.

Upon these visits, it was with great pleasure he received the intelligence, that Lady Peveril had shown much kindness to Mrs. Bridgenorth, and had actually given her and her family shelter in Martindale Castle, when Moultrassie Hall was threatened with pillage by a body of Prince Rupert's ill-disciplined Cavaliers. This acquaintance had been matured by frequent walks together, which the vicinity of their places of residence suffered the Lady Peveril to have with Mrs. Bridgenorth, who deemed herself much honoured in being thus admitted into the society of so distinguished a lady. Major Bridgenorth heard of this growing intimacy with great pleasure, and he determined to repay the obligation, as far as he could without much hurt to himself, by interfering with all his influence, in behalf of her unfortunate husband. It was chiefly owing to Major Bridgenorth's mediation, that Sir Geoffrey's life was saved after the battle of Worcester. He obtained him permission to compound for his estate on easier terms than many who had been less obstinate in malignancy; and, finally, when, in order to raise the money to the composition, the Knight was obliged to sell a considerable portion of his patrimony, Major Bridgenorth became the purchaser, and that at a larger price than had been paid to any Cavalier under such circumstances, by a member of the Committee for Sequestrations. It is true, the prudent committeeman did not, by any means, lose sight of his own interest in the transaction, for the price was, after all, very moderate, and the property lay adjacent to Moultrassie Hall, the value of which was at least trebled by the acquisition. But then it was also true, that the unfortunate owner must have submitted to much worse conditions, had the committeeman used, as others did, the full advantages which his situation gave him; and Bridgenorth took credit to himself, and received it from others, for having, on this occasion, fairly sacrificed his interest to his liberality.

Sir Geoffrey Peveril was of the same opinion, and the rather that Mr. Bridgenorth seemed to bear his exaltation with great moderation, and was disposed to show him personally the same deference in his present sunshine of prosperity, which he had exhibited formerly in their early acquaintance. It is but justice to Major Bridgenorth to observe, that in this conduct he paid respect as much to the misfortunes as to the pretensions of his far-descended neighbour, and that, with the frank generosity of a blunt

Digitized by Google

Englishman, he conceded points of ceremony, about which he himself was indifferent, merely because he saw that his doing so gave pleasure to Sir Geoffrey.

Peveril of the Peak did justice to his neighbour's delicacy, in consideration of which he forgot many things. He forgot that Major Bridgenorth was already in possession of a fair third of his estate, and had various pecuniary claims affecting the remainder, to the extent of one-third more. He endeavoured even to forget, what it was still more difficult not to remember, altered situation in which they and their mansions now stood to each other.

Before the Civil War, the superb battlements and turrets of Martindale Castle looked down on the red brick-built Hall, as it stole out from the green plantations, just as an oak in Martindale Chase would have looked beside one of the stunted and formal young beech-trees with which Bridgenorth had graced his avenue; but after the siege which we have commemorated, the enlarged and augmented Hall was as much predominant in the landscape over the shattered and blackened ruins of the Castle, of which only one wing was left habitable, as the youthful beech, in all its vigour of shoot and bud, would appear to the same aged oak stripped of its boughs, and rifted by lightning, one-half laid in shivers on the ground, and the other remaining a blackened and ungraceful trunk, rent and splintered, and without either life or leaves. Sir Geoffrey could not but feel, that the situation and prospects were exchanged as disadvantageously for himself as the appearance of their mansions; and that though the authority of the man in office under the Parliament, the sequestrator, and the committeeman, had been only exerted for the protection of the Cavalier and the malignant, they would have been as effectual if applied to procure his utter ruin; and that he was become a client, while his neighbour was elevated into a patron.

There were two considerations, besides the necessity of the case and the constant advice of his lady, which enabled Peveril of the Peak to endure, with some patience, this state of degradation. The first was, that the politics of Major Bridgenorth began, on many points, to assimilate themselves to his own. As a Presbyterian, he was not an utter enemy to monarchy, and had been considerably shocked at the unexpected trial and execution of the King; as a civilian and a man of property, he feared the domination of the military; and though he wished not to see Charles restored by force of arms, yet he arrived at the conclusion, that to bring back the heir of the royal family on such terms of composition as might ensure the protection of those popular immunities and privileges for which the Long Parliament had at first contended, would be the surest and most desirable termination to the mutations in state affairs which had agitated Britain. Indeed, the Major's ideas on this point approached so nearly those of his neighbour, that he had well-nigh suffered Sir Geoffrey, who had a finger in almost all the conspiracies of the Royalists, to involve him in the unfortunate rising of Penruddock and Groves, in the west, in which many of the Presbyterian interest, as well as the Cavalier party, were engaged. And though his habitual prudence eventually kept him out of this and other dangers, Major Bridgenorth was considered during the last years of Cromwell's domination, and the interregnum which succeeded, as a disaffected person to the Commonwealth, and a favourer of Charles Stewart.

But besides this approximation to the same political opinions, another bond of intimacy united the families of the Castle and the Hall. Major Bridgenorth, fortunate, and eminently so, in all his worldly transactions, was visited by severe and reiterated misfortunes in his family, and became, in this particular, an object of compassion to his poorer and more decayed neighbour. Betwixt the breaking out of the Civil War and the Restoration, he lost successively a family of no less than six children, apparently through

Digitized by Google

LADY PEVERIL PRESENTING THE INFANT ALICE.

Digitized by Google

Digitized by Google

a delicacy of constitution, which cut off the little prattlers at the early age when they most wind themselves around the heart of the parents.

In the beginning of the year 1658, Major Bridgenorth was childless; ere it ended, he had a daughter, indeed, but her birth was purchased by the death of an affectionate wife, whose constitution had been exhausted by maternal grief, and by the anxious and harrowing reflection, that from her the children they had lost derived that delicacy of health, which proved unable to undergo the tear and wear of existence. The same voice which told Bridgenorth that he was father of a living child, (it was the friendly voice of Lady Peveril,) communicated to him the melancholy intelligence that he was no longer a husband. The feelings of Major Bridgenorth were strong and deep, rather than hasty and vehement; and his grief assumed the form of a sullen stupor, from which neither the friendly remonstrances of Sir Geoffrey, who did not fail to be with his neighbour at this distressing conjuncture, even though he knew he must meet the Presbyterian pastor, nor the ghostly exhortations of this latter person, were able to rouse the unfortunate widower.

At length Lady Peveril, with the ready invention of a female sharpened by the sight of distress and the feelings of sympathy, tried on the sufferer one of those experiments by which grief is often awakened from despondency into tears. She placed in Bridgenorth's arms the infant whose birth had cost him so dear, and conjured him to remember that his Alice was not yet dead, since she survived in the helpless child she had left to his paternal care.

"Take her away — take her away!" said the unhappy man, and they were the first words he had spoken; "let me not look on her — it is but another blossom that has bloomed to fade, and the tree that bore it will never flourish more!"

He almost threw the child into Lady Peveril's arms, placed his hands before his face, and wept aloud. Lady Peveril did not say "be comforted," but she ventured to promise that the blossom should ripen to fruit.

"Never, never!" said Bridgenorth; "take the unhappy child away, and let me only know when I shall wear black for her — Wear black!" he exclaimed, interrupting himself, "what other colour shall I wear during the remainder of my life?"

"I will take the child for a season," said Lady Peveril, "since the sight of her is so painful to you; and the little Alice shall share the nursery of our Julian, until it shall be pleasure and not pain for you to look on her."

"That hour will never come," said the unhappy father; "her doom is written—she will follow the rest—God's will be done.—Lady, I thank you —I trust her to your care; and I thank God that my eye shall not see her dying agonies."

Without detaining the reader's attention longer on this painful theme, it is enough to say that the Lady Peveril did undertake the duties of a mother to the little orphan; and perhaps it was owing, in a great measure, to her judicious treatment of the infant, that its feeble hold of life was preserved, since the glimmering spark might probably have been altogether smothered, had it, like the Major's former children, undergone the over-care and over-nursing of a mother rendered nervously cautious and anxious by so many successive losses. The lady was the more ready to undertake this charge, that she herself had lost two infant children; and that she attributed the preservation of the third, now a fine healthy child of three years old, to Julian's being subjected to rather a different course of diet and treatment than was then generally practised. She resolved to follow the same regimen with the little orphan, which she had observed in the case of her own boy; and it was equally successful. By a more sparing use of medicine, by a bolder admission of fresh air, by a firm, yet cautious attention to encourage rather than to supersede the exertions of nature, the puny

Digitized by Google

infant, under the care of an excellent nurse, gradually improved in strength and in liveliness.

Sir Geoffrey, like most men of his frank and good-natured disposition, was naturally fond of children, and so much compassionated the sorrows of his neighbour, that he entirely forgot his being a Presbyterian, until it became necessary that the infant should be christened by a teacher of that persuasion.

This was a trying case—the father seemed incapable of giving direction; and that the threshold of Martindale Castle should be violated by the heretical step of a dissenting clergyman, was matter of horror to its orthodox owner. He had seen the famous Hugh Peters, with a Bible in one hand and a pistol in the other, ride in triumph through the court-door when Martindale was surrendered; and the bitterness of that hour had entered like iron into his soul. Yet such was Lady Peveril's influence over the prejudices of her husband, that he was induced to connive at the ceremony taking place in a remote garden-house, which was not properly within the precincts of the Castle-wall. The lady even dared to be present while the ceremony was performed by the Reverend Master Solsgrace, who had once preached a sermon of three hours' length before the House of Commons, upon a thanksgiving occasion after the relief of Exeter. Sir Geoffrey Peveril took care to be absent the whole day from the Castle, and it was only from the great interest which he took in the washing, perfuming, and as it were purification of the summer-house, that it could have been guessed he knew any thing of what had taken place in it.

But, whatever prejudices the good Knight might entertain against his neighbour's form of religion, they did not in any way influence his feelings towards him as a sufferer, under severe affliction. The mode in which he showed his sympathy was rather singular, but exactly suited the character of both, and the terms on which they stood with each other.

Morning after morning the good Baronet made Moultrassie Hall the termination of his walk or ride, and said a single word of kindness as he passed. Sometimes he entered the old parlour where the proprietor sat in solitary wretchedness and despondency; but more frequently, (for Sir Geoffrey did not pretend to great talents of conversation,) he paused on the terrace, and stopping or halting his horse by the latticed window, said aloud to the melancholy inmate, "How is it with you, Master Bridgenorth?" (the Knight would never acknowledge his neighbour's military rank of Major;) "I just looked in to bid you keep a good heart, man, and to tell you that Julian is well, and little Alice is well, and all are well at Martindale Castle."

A deep sigh, sometimes coupled with "I thank you, Sir Geoffrey; my grateful duty waits on Lady Peveril," was generally Bridgenorth's only answer. But the news was received on the one part with the kindness which was designed upon the other; it gradually became less painful and more interesting; the lattice window was never closed, nor was the leathern easy-chair which stood next to it, ever empty, when the usual hour of the Baronet's momentary visit approached. At length the expectation of that passing minute became the pivot upon which the thoughts of poor Bridgenorth turned during all the rest of the day. Most men have known the influence of such brief but ruling moments at some period of their lives. The moment when a lover passes the window of his mistress—the moment when the epicure hears the dinner-bell,—is that into which is crowded the whole interest of the day; the hours which precede it are spent in anticipation; the hours which follow, in reflection on what has passed; and fancy dwelling on each brief circumstance, gives to seconds the duration of minutes, to minutes that of hours. Thus seated in his lonely chair, Bridgenorth could catch at a distance the stately step of Sir Geoffrey, or the heavy tramp of his war-horse, Black Hastings, which had borne him in many an

Digitized by Google

action; he could hear the hum of "The King shall enjoy his own again," or the habitual whistle of "Cuckolds and Roundheads," die into reverential silence, as the Knight approached the mansion of affliction; and then came the strong hale voice of the huntsman soldier with its usual greeting.

By degrees the communication became something more protracted, as Major Bridgenorth's grief, like all human feelings, lost its overwhelming violence, and permitted him to attend, in some degree, to what passed around him, to discharge various duties which pressed upon him, and to give a share of attention to the situation of the country, distracted as it was by the contending factions, whose strife only terminated in the Restoration. Still, however, though slowly recovering from the effects of the shock which he had sustained, Major Bridgenorth felt himself as yet unable to make up his mind to the effort necessary to see his infant; and though separated by so short a distance from the being in whose existence he was more interested than in any thing the world afforded, he only made himself acquainted with the windows of the apartment where little Alice was lodged, and was often observed to watch them from the terrace, as they brightened in the evening under the influence of the setting sun. In truth, though a strong-minded man in most respects, he was unable to lay aside the gloomy impression that this remaining pledge of affection was soon to be conveyed to that grave which had already devoured all besides that was dear to him; and he awaited in miserable suspense the moment when he should hear that symptoms of the fatal malady had begun to show themselves.

The voice of Peveril continued to be that of a comforter, until the month of April, 1660, when it suddenly assumed a new and different tone. "The King shall enjoy his own again," far from ceasing, as the hasty tread of Black Hastings came up the avenue, bore burden to the clatter of his hoofs on the paved court-yard, as Sir Geoffrey sprang from his great war-saddle, now once more garnished with pistols of two feet in length, and, armed with steel-cap, back and breast, and a truncheon in his hand, he rushed into the apartment of the astonished Major, with his eyes sparkling, and his cheek inflamed, while he called out, "Up! up, neighbour! No time now to mope in the chimney-corner! Where is your buff-coat and broadsword, man? Take the true side once in your life, and mend past mistakes. The King is all lenity, man — all royal nature and mercy. I will get your full pardon."

"What means all this?" said Bridgenorth — "Is all well with you — all well at Martindale Castle, Sir Geoffrey?"

"Well as you could wish them, Alice, and Julian, and all. But I have news worth twenty of that — Monk has declared at London against those stinking scoundrels the Rump. Fairfax is up in Yorkshire — for the King — for the King, man! Churchmen, Presbyterians, and all, are in buff and bandoleer for King Charles. I have a letter from Fairfax to secure Derby and Chesterfield with all the men I can make. D—n him, fine that I should take orders from him! But never mind that—all are friends now, and you and I, good neighbour, will charge abreast, as good neighbours should See there! read — read — read — and then boot and saddle in an instant.

"Hey for cavaliers — ho for cavaliers,
Pray for cavaliers.
Dub-a-dub, dub-a-dub,
Have at old Beelzebub,
Oliver shakes in his bier!"

After thundering forth this elegant effusion of loyal enthusiasm, the sturdy Cavalier's heart became too full. He threw himself on a seat, and exclaiming, "Did ever I think to live to see this happy day!" he wept, to his own surprise, as much as to that of Bridgenorth.

Upon considering the crisis in which the country was placed, it appeared to Major Bridgenorth, as it had done to Fairfax, and other leaders of the Presbyterian party, that their frank embracing of the royal interest was

Digitized by Google

the wisest and most patriotic measure which they could adopt in the circumstances, when all ranks and classes of men were seeking refuge from the uncertainty and varied oppression attending the repeated contests between the factions of Westminster Hall and of Wallingford House. Accordingly he joined with Sir Geoffrey, with less enthusiasm indeed, but with equal sincerity, taking such measures as seemed proper to secure their part of the country on the King's behalf, which was done as effectually and peaceably as in other parts of England. The neighbours were both at Chesterfield, when news arrived that the King had landed in England; and Sir Geoffrey instantly announced his purpose of waiting upon his Majesty, even before his return to the Castle of Martindale.

"Who knows, neighbour," he said, "whether Sir Geoffrey Peveril will ever return to Martindale? Titles must be going amongst them yonder, and I have deserved something among the rest.—Lord Peveril would sound well—or stay, Earl of Martindale—no, not of Martindale—Earl of the Peak.—Meanwhile, trust your affairs to me—I will see you secured—I would you had been no Presbyterian, neighbour — a knighthood, — I mean a knight-bachelor, not a knight-baronet, — would have served your turn well."

"I leave these things to my betters, Sir Geoffrey," said the Major, "and desire nothing so earnestly as to find all well at Martindale when I return."

"You will — you will find them all well," said the Baronet; "Julian, Alice, Lady Peveril, and all of them — Bear my commendations to them, and kiss them all, neighbour, Lady Peveril and all—you may kiss a Countess when I come back; all will go well with you now you are turned honest man."

"I always meant to be so, Sir Geoffrey," said Bridgenorth, calmly.

"Well, well, well—no offence meant," said the Knight, "all is well now — so you to Moultrassie Hall, and I to Whitehall. Said I well, aha! So ho, mine host, a stoup of Canary to the King's health ere we get to horse—I forgot, neighbour — you drink no healths."

"I wish the King's health, as sincerely as if I drank a gallon to it," replied the Major; "and I wish you, Sir Geoffrey, all success on your journey, and a safe return."

Chapter the Second.

Why then, we will have bellowing of beeves,
Broaching of barrels, brandishing of spigots;
Blood shall flow freely, but it shall be gore
Of herds and flocks, and venison and poultry,
Join'd to the brave heart's-blood of John-a-Barleycorn!

OLD PLAY.

WHATEVER rewards Charles might have condescended to bestow in acknowledgment of the sufferings and loyalty of Peveril of the Peak, he had none in his disposal equal to the pleasure which Providence had reserved for Bridgenorth on his return to Derbyshire. The exertion to which he had been summoned, had had the usual effect of restoring to a certain extent the activity and energy of his character, and he felt it would be unbecoming to relapse into the state of lethargic melancholy from which it had roused him. Time also had its usual effect in mitigating the subjects of his regret; and when he had passed one day at the Hall in regretting that he could not expect the indirect news of his daughter's health, which Sir Geoffrey used to communicate in his almost daily call, he reflected that it would be in every respect becoming that he should pay a personal visit at Martindale

Digitized by Google

Castle, carry thither the remembrances of the knight to his lady, assure her of his health, and satisfy himself respecting that of his daughter. He armed himself for the worst — he called to recollection the thin cheeks, faded eye, wasted hand, pallid lip, which had marked the decaying health of all his former infants.

"I shall see," he said, "these signs of mortality once more—I shall once more see a beloved being to whom I have given birth, gliding to the grave which ought to enclose me long before her. No matter — it is unmanly so long to shrink from that which must be — God's will be done!"

He went accordingly, on the subsequent morning, to Martindale Castle, and gave the lady the welcome assurances of her husband's safety, and of his hopes of preferment.

"For the first, may Almighty God be praised!" said the Lady Peveril; "and be the other as our gracious and restored Sovereign may will it. We are great enough for our means, and have means sufficient for contentment, though not for splendour. And now I see, good Master Bridgenorth, the folly of putting faith in idle presentiments of evil. So often had Sir Geoffrey's repeated attempts in favour of the Stewarts led him into new misfortunes, that when, the other morning, I saw him once more dressed in his fatal armour, and heard the sound of his trumpet, which had been so long silent, it seemed to me as if I saw his shroud, and heard his death-knell. I say this to you, good neighbour, the rather because I fear your own mind has been harassed with anticipations of impending calamity, which it may please God to avert in your case as it has done in mine; and here comes a sight which bears good assurance of it."

The door of the apartment opened as she spoke, and two lovely children entered. The eldest, Julian Peveril, a fine boy betwixt four and five years old, led in his hand, with an air of dignified support and attention, a little girl of eighteen months, who rolled and tottered along, keeping herself with difficulty upright by the assistance of her elder, stronger, and masculine companion.

Bridgenorth cast a hasty and fearful glance upon the countenance of his daughter, and, even in that glimpse, perceived, with exquisite delight, that his fears were unfounded. He caught her in his arms, pressed her to his heart, and the child, though at first alarmed at the vehemence of his caresses, presently, as if prompted by Nature smiled in reply to them. Again he held her at some distance from him, and examined her more attentively; he satisfied himself that the complexion of the young cherub he had in his arms was not the hectic tinge of disease, but the clear hue of ruddy health; and that though her little frame was slight, it was firm and springy.

"I did not think that it could have been thus," he said, looking to Lady Peveril, who had sat observing the scene with great pleasure; "but praise be to God in the first instance, and next, thanks to you, madam, who have been his instrument."

"Julian must lose his playfellow now, I suppose?" said the lady; "but the Hall is not distant, and I will see my little charge often. Dame Martha, the housekeeper at Moultrassie, has sense, and is careful. I will tell her the rules I have observed with little Alice, and ——"

"God forbid my girl should ever come to Moultrassie," said Major Bridgenorth, hastily; "it has been the grave of her race. The air of the low grounds suited them not — or there is perhaps a fate connected with the mansion. I will seek for her some other place of abode."

"That you shall not, under your favour be it spoken, Major Bridgenorth," answered the lady. "If you do so, we must suppose that you are undervaluing my qualities as a nurse. If she goes not to her father's house, she shall not quit mine. I will keep the little lady as a pledge of her safety and my own skill; and since you are afraid of the damp of the low grounds, I hope you will come here frequently to visit her."

This was a proposal which went to the heart of Major Bridgenorth. It

Digitized by Google

was precisely the point which he would have given worlds to arrive at, but which he saw no chance of attaining.

It is too well known, that those whose families are long pursued by such a fatal disease as existed in his, become, it may be said, superstitious respecting its fatal effects, and ascribe to place, circumstance, and individual care, much more perhaps than these can in any case contribute to avert the fatality of constitutional distemper. Lady Peveril was aware that this was peculiarly the impression of her neighbour; that the depression of his spirits, the excess of his care, the feverishness of his apprehensions, the restraint and gloom of the solitude in which he dwelt, were really calculated to produce the evil which most of all he dreaded. She pitied him, she felt for him, she was grateful for former protection received at his hands — she had become interested in the child itself. What female fails to feel such interest in the helpless creature she has tended? And to sum the whole up, the dame had a share of human vanity; and being a sort of Lady Bountiful in her way, (for the character was not then confined to the old and the foolish,) she was proud of the skill by which she had averted the probable attacks of hereditary malady, so inveterate in the family of Bridgenorth. It needed not, perhaps, in other cases, that so many reasons should be assigned for an act of neighbourly humanity; but civil war had so lately torn the country asunder, and broken all the usual ties of vicinage and good neighbourhood, that it was unusual to see them preserved among persons of different political opinions.

Major Bridgenorth himself felt this; and while the tear of joy in his eye showed how gladly he would accept Lady Peveril's proposal, he could not help stating the obvious inconveniences attendant upon her scheme, though it was in the tone of one who would gladly hear them overruled. "Madam," he said, "your kindness makes me the happiest and most thankful of men; but can it be consistent with your own convenience? Sir Geoffrey has his opinions on many points, which have differed, and probably do still differ, from mine. He is high-born, and I of middling parentage only. He uses the Church Service, and I the Catechism of the Assembly of Divines at Westminster ——"

"I hope you will find prescribed in neither of them," said the Lady Peveril, "that I may not be a mother to your motherless child. I trust, Master Bridgenorth, the joyful Restoration of his Majesty, a work wrought by the direct hand of Providence, may be the means of closing and healing all civil and religious dissensions among us, and that, instead of showing the superior purity of our faith, by persecuting those who think otherwise from ourselves on doctrinal points, we shall endeavour to show its real Christian tendency, by emulating each other in actions of good-will towards man, as the best way of showing our love to God."

"Your ladyship speaks what your own kind heart dictates," answered Bridgenorth, who had his own share of the narrow-mindedness of the time; "and sure am I, that if all who call themselves loyalists and cavaliers, thought like you — and like my friend Sir Geoffrey,"—(this he added after a moment's pause, being perhaps rather complimentary than sincere)—"we, who thought it our duty in time past to take arms for freedom of conscience, and against arbitrary power, might now sit down in peace and contentment. But I wot not how it may fall. You have sharp and hot spirits amongst you; I will not say our power was always moderately used, and revenge is sweet to the race of fallen Adam."

"Come, Master Bridgenorth," said the Lady Peveril, gaily, "these evil omenings do but point out conclusions, which, unless they were so anticipated, are most unlikely to come to pass. You know what Shakspeare says:—

> 'To fly the boar before the boar pursues,
> Were to incense the boar to follow us,
> And make pursuit when he did mean no chase.'

Digitized by Google

But I crave your pardon—it is so long since we have met, that I forgot you love no play-books."

"With reverence to your ladyship," said Bridgenorth, "I were much to blame did I need the idle words of a Warwickshire stroller, to teach me my grateful duty to your ladyship on this occasion, which appoints me to be directed by you in all things which my conscience will permit."

"Since you permit me such influence, then," replied the Lady Peveril, "I shall be moderate in exercising it, in order that I may, in my domination at least, give you a favourable impression of the new order of things. So, if you will be a subject of mine for one day, neighbour, I am going, at my lord and husband's command, to issue out my warrants to invite the whole neighbourhood to a solemn feast at the Castle, on Thursday next; and I not only pray you to be personally present yourself, but to prevail on your worthy pastor, and such neighbours and friends, high and low, as may think in your own way, to meet with the rest of the neighbourhood, to rejoice on this joyful occasion of the King's Restoration, and thereby to show that we are to be henceforward a united people."

The parliamentarian Major was considerably embarrassed by this proposal. He looked upward, and downward, and around, cast his eye first to the oak-carved ceiling, and anon fixed it upon the floor; then threw it around the room till it lighted on his child, the sight of whom suggested another and a better train of reflections than ceiling and floor had been able to supply.

"Madam," he said, "I have long been a stranger to festivity, perhaps from constitutional melancholy, perhaps from the depression which is natural to a desolate and deprived man, in whose ear mirth is marred, like a pleasant air when performed on a mistuned instrument. But though neither my thoughts nor temperament are Jovial or Mercurial, it becomes me to be grateful to Heaven for the good he has sent me by the means of your ladyship. David, the man after God's own heart, did wash and eat bread when his beloved child was removed — mine is restored to me, and shall I not show gratitude under a blessing, when he showed resignation under an affliction? Madam, I will wait on your gracious invitation with acceptance; and such of my friends with whom I may possess influence, and whose presence your ladyship may desire, shall accompany me to the festivity, that our Israel may be as one people."

Having spoken these words with an aspect which belonged more to a martyr than to a guest bidden to a festival, and having kissed, and solemnly blessed his little girl, Major Bridgenorth took his departure for Moultrassie

Chapter the Third.

> Here's neither want of appetite nor months;
> Pray Heaven we be not scant of meat or mirth!
>
> OLD PLAY.

EVEN upon ordinary occasions, and where means were ample, a great entertainment in those days was not such a sinecure as in modern times, when the lady who presides has but to intimate to her menials the day and hour when she wills it to take place. At that simple period, the lady was expected to enter deeply into the arrangement and provision of the whole affair; and from a little gallery, which communicated with her own private apartment, and looked down upon the kitchen, her shrill voice was to be heard, from time to time, like that of the warning spirit in a tempest, rising above the clash of pots and stew-pans — the creaking of spits — the clatter-

Digitized by Google

ing of marrow-bones and cleavers — the scolding of cooks — and all the other various kinds of din which form an accompaniment to dressing a large dinner.

But all this toil and anxiety was more than doubled in the case of the approaching feast at Martindale Castle, where the presiding Genius of the festivity was scarce provided with adequate means to carry her hospitable purpose into effect. The tyrannical conduct of husbands, in such cases, is universal; and I scarce know one householder of my acquaintance who has not, on some ill-omened and most inconvenient season, announced suddenly to his innocent helpmate, that he had invited

"Some odious Major Rook,
To drop in at six o'clock,"

to the great discomposure of the lady, and the discredit, perhaps, of her domestic arrangements.

Peveril of the Peak was still more thoughtless; for he had directed his lady to invite the whole honest men of the neighbourhood to make good cheer at Martindale Castle, in honour of the blessed Restoration of his most sacred Majesty, without precisely explaining where the provisions were to come from. The deer-park had lain waste ever since the siege; the dove-cote could do little to furnish forth such an entertainment; the fish-ponds, it is true, were well provided, (which the neighbouring Presbyterians noted as a suspicious circumstance;) and game was to be had for the shooting, upon the extensive heaths and hills of Derbyshire. But these were but the secondary parts of a banquet; and the house-steward and bailiff, Lady Peveril's only coadjutors and counsellors, could not agree how the butcher-meat — the most substantial part, or, as it were, the main body of the entertainment — was to be supplied. The house-steward threatened to sacrifice a fine yoke of young bullocks, which the bailiff, who pleaded the necessity of their agricultural services, tenaciously resisted; and Lady Peveril's good and dutiful nature did not prevent her from making some impatient reflections on the want of consideration of her absent Knight, who had thus thoughtlessly placed her in so embarrassing a situation.

These reflections were scarcely just, if a man is only responsible for such resolutions as he adopts when he is fully master of himself. Sir Geoffrey's loyalty, like that of many persons in his situation, had, by dint of hopes and fears, victories and defeats, struggles and sufferings, all arising out of the same moving cause, and turning, as it were, on the same pivot, acquired the character of an intense and enthusiastic passion; and the singular and surprising change of fortune, by which his highest wishes were not only gratified, but far exceeded, occasioned for some time a kind of intoxication of loyal rapture which seemed to pervade the whole kingdom. Sir Geoffrey had seen Charles and his brothers, and had been received by the merry monarch with that graceful, and at the same time frank urbanity, by which he conciliated all who approached him; the Knight's services and merits had been fully acknowledged, and recompense had been hinted at if not expressly promised. Was it for Peveril of the Peak, in the jubilee of his spirits, to consider how his wife was to find beef and mutton to feast his neighbours?

Luckily, however, for the embarrassed lady, there existed some one who had composure of mind to foresee this difficulty. Just as she had made up her mind, very reluctantly, to become debtor to Major Bridgenorth for the sum necessary to carry her husband's commands into effect, and whilst she was bitterly regretting this departure from the strictness of her usual economy, the steward, who, by the by, had not been absolutely sober since the news of the King's landing at Dover, burst into the apartment, snapping his fingers, and showing more marks of delight than was quite consistent with the dignity of my lady's large parlour.

"What means this, Whitaker?" said the lady, somewhat peevishly; for

Digitized by Google

she was interrupted in the commencement of a letter to her neighbour on the unpleasant business of the proposed loan, — "Is it to be always thus with you? — Are you dreaming?"

"A vision of good omen, I trust," said the steward, with a triumphant flourish of the hand; "far better than Pharaoh's, though, like his, it be of fat kine."

"I prithee, be plain, man," said the lady, "or fetch some one who can speak to purpose."

"Why, odds-my-life, madam," said the steward, "mine errand can speak for itself. Do you not hear them low? Do you not hear them bleat? A yoke of fat oxen, and half a score prime wethers. The Castle is victualled for this bout, let them storm when they will; and Gatherill may have his d—d Mains ploughed to the boot."

The lady, without farther questioning her elated domestic, rose and went to the window, where she certainly beheld the oxen and sheep which had given rise to Whitaker's exultation. "Whence come they?" said she, in some surprise.

"Let them construe that who can," answered Whitaker; "the fellow who drove them was a west-country man, and only said they came from a friend to help to furnish out your ladyship's entertainment; the man would not stay to drink — I am sorry he would not stay to drink — I crave your ladyship's pardon for not keeping him by the ears to drink — it was not my fault."

"That I'll be sworn it was not," said the lady.

"Nay, madam, by G—, I assure you it was not," said the zealous steward: "for, rather than the Castle should lose credit, I drank his health myself in double ale, though I had had my morning draught already. I tell you the naked truth, my lady, by G— !"

"It was no great compulsion, I suppose," said the lady; "but, Whitaker, suppose you should show your joy on such occasions, by drinking and swearing a little less, rather than a little more, would it not be as well, think you?"

"I crave your ladyship's pardon," said Whitaker, with much reverence; "I hope I know my place. I am your ladyship's poor servant; and I know it does not become me to drink and swear like your ladyship — that is, like his honour, Sir Geoffrey, I would say. But I pray you, if I am not to drink and swear after my degree, how are men to know Peveril of the Peak's steward,—and I may say butler too, since I have had the keys of the cellar ever since old Spigots was shot dead on the north-west turret, with a black jack in his hand,—I say, how is an old Cavalier like me to be known from those cuckoldy Roundheads that do nothing but fast and pray, if we are not to drink and swear according to our degree?"

The lady was silent, for she well knew speech availed nothing; and, after a moment's pause, proceeded to intimate to the steward that she would have the persons, whose names were marked in a written paper, which she delivered to him, invited to the approaching banquet.

Whitaker, instead of receiving the list with the mute acquiescence of a modern Major Domo, carried it into the recess of one of the windows, and, adjusting his spectacles, began to read it to himself. The first names, being those of distinguished Cavalier families in the neighbourhood, he muttered over in a tone of approbation — paused and pshawed at that of Bridgenorth — yet acquiesced, with the observation, "But he is a good neighbour, so it may pass for once." But when he read the name and surname of Nehemiah Solsgrace, the Presbyterian parson, Whitaker's patience altogether forsook him; and he declared he would as soon throw himself into Eldon-hole,* as consent that the intrusive old puritan howlet, who had

* A chasm in the earth supposed to be unfathomable, one of the wonders of the Peak

Digitized by Google

usurped the pulpit of a sound orthodox divine, should ever darken the gates of Martindale Castle by any message or mediation of his. "The false crop-eared hypocrites," cried he, with a hearty oath, "have had their turn of the good weather. The sun is on our side of the hedge now, and we will pay off old scores, as sure as my name is Richard Whitaker."

"You presume on your long services, Whitaker, and on your master's absence, or you had not dared to use me thus," said the lady.

The unwonted agitation of her voice attracted the attention of the refractory steward, notwithstanding his present state of elevation; but he no sooner saw that her eye glistened, and her cheek reddened, than his obstinacy was at once subdued.

"A murrain on me," he said, "but I have made my lady angry in good earnest! and that is an unwonted sight for to see. I crave your pardon, my lady! It was not poor Dick Whitaker disputed your honourable commands, but only that second draught of double ale. We have put a double stroke of malt to it, as your ladyship well knows, ever since the happy Restoration. To be sure I hate a fanatic as I do the cloven foot of Satan; but then your honourable ladyship hath a right to invite Satan himself, cloven foot and all, to Martindale Castle; and to send me to hell's gate with a billet of invitation — and so your will shall be done."

The invitations were sent round accordingly, in all due form; and one of the bullocks was sent down to be roasted whole at the market-place of a little village called Martindale-Moultrassie, which stood considerably to the eastward both of the Castle and Hall, from which it took its double name, at about an equal distance from both; so that, suppose a line drawn from the one manor-house to the other, to be the base of a triangle, the village would have occupied the salient angle. As the said village, since the late transference of a part of Peveril's property, belonged to Sir Geoffrey and to Bridgenorth, in nearly equal portions, the lady judged it not proper to dispute the right of the latter to add some hogsheads of beer to the popular festivity.

In the meanwhile, she could not but suspect the Major of being the unknown friend who had relieved her from the dilemma arising from the want of provisions; and she esteemed herself happy when a visit from him, on the day preceding the proposed entertainment, gave her, as she thought, an opportunity of expressing her gratitude.

Chapter the Fourth.

No, sir—I will not pledge—I'm one of those
Who think good wine needs neither bush nor preface
To make it welcome. If you doubt my word,
Fill the quart-cup, and see if I will choke on't.

OLD PLAY

THERE was a serious gravity of expression in the disclamation with which Major Bridgenorth replied to the thanks tendered to him by Lady Peveril, for the supply of provisions which had reached her Castle so opportunely. He seemed first not to be aware what she alluded to; and, when she explained the circumstance, he protested so seriously that he had no share in the benefit conferred, that Lady Peveril was compelled to believe him, the rather that, being a man of plain downright character, affecting no refined delicacy of sentiment, and practising almost a quaker-like sincerity of expression, it would have been much contrary to his general character to have made such a disavowal, unless it were founded in truth.

Digitized by Google

"My present visit to you, madam," said he, "had indeed some reference to the festivity of to-morrow." Lady Peveril listened, but as her visiter seemed to find some difficulty in expressing himself, she was compelled to ask an explanation. "Madam," said the Major, "you are not perhaps entirely ignorant that the more tender-conscienced among us have scruples at certain practices, so general amongst your people at times of rejoicing, that you may be said to insist upon them as articles of faith, or at least greatly to resent their omission."

"I trust, Master Bridgenorth," said the Lady Peveril, not fully comprehending the drift of his discourse, "that we shall, as your entertainers, carefully avoid all allusions or reproaches founded on past misunderstanding."

"We would expect no less, madam, from your candour and courtesy," said Bridgenorth; "but I perceive you do not fully understand me. To be plain, then, I allude to the fashion of drinking healths, and pledging each other in draughts of strong liquor, which most among us consider as a superfluous and sinful provoking of each other to debauchery, and the excessive use of strong drink; and which, besides, if derived, as learned divines have supposed, from the custom of the blinded Pagans, who made libations and invoked idols when they drank, may be justly said to have something in it heathenish, and allied to demon-worship."

The lady had already hastily considered all the topics which were likely to introduce discord into the proposed festivity; but this very ridiculous, yet fatal discrepancy, betwixt the manners of the parties on convivial occasions, had entirely escaped her. She endeavoured to soothe the objecting party, whose brows were knit like one who had fixed an opinion by which he was determined to abide.

"I grant," she said, "my good neighbour, that this custom is at least idle, and may be prejudicial if it leads to excess in the use of liquor, which is apt enough to take place without such conversation. But I think, when it hath not this consequence, it is a thing indifferent, affords a unanimous mode of expressing our good wishes to our friends, and our loyal duty to our sovereign; and, without meaning to put any force upon the inclination of those who believe otherwise, I cannot see how I can deny my guests and friends the privilege of drinking a health to the King, or to my husband, after the old English fashion."

"My lady," said the Major, "if the age of fashion were to command it, Popery is one of the oldest English fashions that I have heard of; but it is our happiness that we are not benighted like our fathers, and therefore we must act according to the light that is in us, and not after their darkness. I had myself the honour to attend the Lord-Keeper Whitelocke, when, at the table of the Chamberlain of the kingdom of Sweden, he did positively refuse to pledge the health of his Queen, Christina, thereby giving great offence, and putting in peril the whole purpose of that voyage; which it is not to be thought so wise a man would have done, but that he held such compliance a thing not merely indifferent, but rather sinful and damnable."

"With all respect to Whitelocke," said the Lady Peveril, "I continue of my own opinion, though, Heaven knows, I am no friend to riot or wassail. I would fain accommodate myself to your scruples, and will discourage all other pledges; but surely those of the King and of Peveril of the Peak may be permitted?"

"I dare not," answered Bridgenorth, "lay even the ninety-ninth part of a grain of incense upon an altar erected to Satan."

"How, sir!" said the lady; "do you bring Satan into comparison with our master King Charles, and with my noble lord and husband?"

"Pardon me, madam," answered Bridgenorth, "I have no such thoughts—indeed they would ill become me. I do wish the King's health and Sir Geoffrey's devoutly, and I will pray for both. But I see not what good it

Digitized by Google

should do their health if I should prejudice my own by quaffing pledges out of quart flagons."

"Since we cannot agree upon this matter," said Lady Peveril, "we must find some resource by which to offend those of neither party. Suppose you winked at our friends drinking these pledges, and we should connive at your sitting still?"

But neither would this composition satisfy Bridgenorth, who was of opinion, as he expressed himself, that it would be holding a candle to Beelzebub. In fact, his temper, naturally stubborn, was at present rendered much more so by a previous conference with his preacher, who, though a very good man in the main, was particularly and illiberally tenacious of the petty distinctions which his sect adopted; and, while he thought with considerable apprehension on the accession of power which Popery, Prelacy, and Peveril of the Peak, were like to acquire by the late Revolution, became naturally anxious to put his flock on their guard, and prevent their being kidnapped by the wolf. He disliked extremely that Major Bridgenorth, indisputably the head of the Presbyterian interest in that neighbourhood, should have given his only daughter to be, as he termed it, nursed by a Canaanitish woman; and he told him plainly that he liked not this going to feast in the high places with the uncircumcised in heart, and looked on the whole conviviality only as a making-merry in the house of Tirzah.

Upon receiving this rebuke from his pastor, Bridgenorth began to suspect he might have been partly wrong in the readiness which, in his first ardour of gratitude, he had shown to enter into intimate intercourse with the Castle of Martindale; but he was too proud to avow this to the preacher, and it was not till after a considerable debate betwixt them, that it was mutually agreed their presence at the entertainment should depend upon the condition, that no healths or pledges should be given in their presence. Bridgenorth, therefore, as the delegate and representative of his party, was bound to stand firm against all entreaty, and the lady became greatly embarrassed. She now regretted sincerely that her well-intended invitation had ever been given, for she foresaw that its rejection was to awaken all former subjects of quarrel, and perhaps to lead to new violences amongst people who had not many years since been engaged in civil war. To yield up the disputed point to the Presbyterians, would have been to offend the Cavalier party, and Sir Geoffrey in particular, in the most mortal degree; for they made it as firm a point of honour to give healths, and compel others to pledge them, as the Puritans made it a deep article of religion to refuse both. At length the lady changed the discourse, introduced that of Major Bridgenorth's child, caused it to be sent for, and put into his arms. The mother's stratagem took effect; for, though the parliamentary major stood firm, the father, as in the case of the Governor of Tilbury, was softened, and he agreed that his friends should accept a compromise. This was, that the major himself, the reverend divine, and such of their friends as held strict Puritan tenets, should form a separate party in the Large Parlour, while the Hall should be occupied by the jovial Cavaliers; and that each party should regulate their potations after their own conscience, or after their own fashion.

Major Bridgenorth himself seemed greatly relieved after this important matter had been settled. He had held it matter of conscience to be stubborn in maintaining his own opinion, but was heartily glad when he escaped from the apparently inevitable necessity of affronting Lady Peveril by the refusal of her invitation. He remained longer than usual, and spoke and smiled more than was his custom. His first care on his return, was to announce to the clergyman and his congregation the compromise which he had made, and this not as a matter for deliberation, but one upon which he had already resolved; and such was his authority among them, that though the preacher longed to pronounce a separation of the parties, and to exclaim "To your tents, O Israel!" he did not see the chance of being seconded

Digitized by Google

by so many, as would make it worth while to disturb the unanimous acquiescence in their delegate's proposal.

Nevertheless, each party being put upon the alert by the consequences of Major Bridgenorth's embassy, so many points of doubt and delicate discussion were started in succession, that the Lady Peveril, the only person, perhaps, who was desirous of achieving an effectual reconciliation between them, incurred, in reward for her good intentions, the censure of both factions, and had much reason to regret her well-meant project of bringing the Capulets and Montagues of Derbyshire together on the same occasion of public festivity.

As it was now settled that the guests were to form two different parties, it became not only a subject of dispute betwixt themselves, which should be first admitted within the Castle of Martindale, but matter of serious apprehension to Lady Peveril and Major Bridgenorth, lest, if they were to approach by the same avenue and entrance, a quarrel might take place betwixt them, and proceed to extremities, even before they reached the place of entertainment. The lady believed she had discovered an admirable expedient for preventing the possibility of such interference, by directing that the Cavaliers should be admitted by the principal entrance, while the Roundheads should enter the Castle through a great breach which had been made in the course of the siege, and across which there had been since made a sort of by-path to drive the cattle down to their pasture in the wood. By this contrivance the Lady Peveril imagined she had altogether avoided the various risks which might occur from two such parties encountering each other, and disputing for precedence. Several other circumstances of less importance were adjusted at the same time, and apparently so much to the satisfaction of the Presbyterian teacher, that, in a long lecture on the subject of the Marriage Garment, he was at the pains to explain to his hearers, that outward apparel was not alone meant by that scriptural expression, but also a suitable frame of mind for enjoyment of peaceful festivity; and therefore he exhorted the brethren, that whatever might be the errors of the poor blinded malignants, with whom they were in some sort to eat and drink upon the morrow, they ought not on this occasion to show any evil will against them, lest they should therein become troublers of the peace of Israel.

Honest Doctor Dummerar, the ejected episcopal Vicar of Martindale *cum* Moultrassie, preached to the Cavaliers on the same subject. He had served the cure before the breaking out of the Rebellion, and was in high favour with Sir Geoffrey, not merely on account of his sound orthodoxy and deep learning, but his exquisite skill in playing at bowls, and his facetious conversation over a pipe and tankard of October. For these latter accomplishments, the Doctor had the honour to be recorded by old Century White amongst the roll of lewd, incompetent, profligate clergymen of the Church of England, whom he denounced to God and man, on account chiefly of the heinous sin of playing at games of skill and chance, and of occasionally joining in the social meetings of their parishioners. When the King's party began to lose ground, Doctor Dummerar left his vicarage, and, betaking himself to the camp, showed upon several occasions, when acting as chaplain to Sir Geoffrey Peveril's regiment, that his portly bodily presence included a stout and masculine heart. When all was lost, and he himself, with most other loyal divines, was deprived of his living, he made such shift as he could; now lurking in the garrets of old friends in the University, who shared with him, and such as him, the slender means of livelihood which the evil times had left them; and now lying hid in the houses of the oppressed and sequestrated gentry, who respected at once his character and sufferings. When the Restoration took place, Doctor Dummerar emerged from some one of his hiding places, and hied him to Martindale Castle, to enjoy the triumph inseparable from this happy change.

Digitized by Google

His appearance at the Castle in his full clerical dress, and the warm reception which he received from the neighbouring gentry, added not a little to the alarm which was gradually extending itself through the party which were so lately the uppermost. It is true, Dr. Dummerar framed (honest worthy man) no extravagant views of elevation or preferment; but the probability of his being replaced in the living, from which he had been expelled under very flimsy pretences, inferred a severe blow to the Presbyterian divine, who could not be considered otherwise than as an intruder. The interest of the two preachers, therefore, as well as the sentiments of their flocks, were at direct variance; and here was another fatal objection in the way of Lady Peveril's scheme of a general and comprehensive healing ordinance.

Nevertheless, as we have already hinted, Doctor Dummerar behaved as handsomely upon the occasion as the Presbyterian incumbent had done. It is true, that in a sermon which he preached in the Castle hall to several of the most distinguished Cavalier families, besides a world of boys from the village, who went to see the novel circumstance of a parson in a cassock and surplice, he went at great length into the foulness of the various crimes committed by the rebellious party during the late evil times, and greatly magnified the merciful and peaceful nature of the honourable Lady of the Manor, who condescended to look upon, or receive into her house in the way of friendship and hospitality, men holding the principles which had led to the murder of the King — the slaying and despoiling his loyal subjects—and the plundering and breaking down of the Church of God. But then he wiped all this handsomely up again, with the observation, that since it was the will of their gracious and newly restored Sovereign, and the pleasure of the worshipful Lady Peveril, that this contumacious and rebellious race should be, for a time, forborne by their faithful subjects, it would be highly proper that all the loyal liegemen should, for the present, eschew subjects of dissension or quarrel with these sons of Shimei; which lesson of patience he enforced by the comfortable assurance, that they could not long abstain from their old rebellious practices; in which case, the royalists would stand exculpated before God and man, in extirpating them from the face of the earth.

The close observers of the remarkable passages of the times from which we draw the events of our history, have left it upon record, that these two several sermons, much contrary, doubtless, to the intention of the worthy divines by whom they were delivered, had a greater effect in exasperating, than in composing, the disputes betwixt the two factions. Under such evil auspices, and with corresponding forebodings on the mind of Lady Peveril, the day of festivity at length arrived.

By different routes, and forming each a sort of procession, as if the adherents of each party were desirous of exhibiting its strength and numbers, the two several factions approached Martindale Castle; and so distinct did they appear in dress, aspect, and manners, that it seemed as if the revellers of a bridal party, and the sad attendants upon a funeral solemnity, were moving towards the same point from different quarters.

The puritanical party was by far the fewer in numbers, for which two excellent reasons might be given. In the first place, they had enjoyed power for several years, and, of course, became unpopular among the common people, never at any time attached to those, who, being in the immediate possession of authority, are often obliged to employ it in controlling their humours. Besides, the country people of England had, and still have, an animated attachment to field sports, and a natural unrestrained jovialty of disposition, which rendered them impatient under the severe discipline of the fanatical preachers; while they were not less naturally discontented with the military despotism of Cromwell's Major-Generals. Secondly, the people were fickle as usual, and the return of the king had novelty in it

Digitized by Google

and was therefore popular. The side of the Puritans was also deserted at this period by a numerous class of more thinking and prudential persons, who never forsook them till they became unfortunate. These sagacious personages were called in that age the Waiters upon Providence, and deemed it a high delinquency towards Heaven if they afforded countenance to any cause longer than it was favoured by fortune.

But, though thus forsaken by the fickle and the selfish, a solemn enthusiasm, a stern and determined depth of principle, a confidence in the sincerity of their own motives, and the manly English pride which inclined them to cling to their former opinions, like the traveller in the fable to his cloak, the more strongly that the tempest blew around them, detained in the ranks of the Puritans many, who, if no longer formidable from numbers, were still so from their character. They consisted chiefly of the middling gentry, with others whom industry or successful speculations in commerce or in mining had raised into eminence—the persons who feel most umbrage from the overshadowing aristocracy, and are usually the most vehement in defence of what they hold to be their rights. Their dress was in general studiously simple and unostentatious, or only remarkable by the contradictory affectation of extreme simplicity or carelessness. The dark colour of their cloaks, varying from absolute black to what was called sad-coloured—their steeple-crowned hats, with their broad shadowy brims — their long swords, suspended by a simple strap around the loins, without shoulder-belt, sword-knot, plate, buckles, or any of the other decorations with which the Cavaliers loved to adorn their trusty rapiers,—the shortness of their hair, which made their ears appear of disproportioned size, — above all, the stern and gloomy gravity of their looks, announced their belonging to that class of enthusiasts, who, resolute and undismayed, had cast down the former fabric of government, and who now regarded with somewhat more than suspicion, that which had been so unexpectedly substituted in its stead. There was gloom in their countenances; but it was not that of dejection, far less of despair. They looked like veterans after a defeat, which may have checked their career and wounded their pride, but has left their courage undimin ished.

The melancholy, now become habitual, which overcast Major Bridgenorth's countenance, well qualified him to act as the chief of the group who now advanced from the village. When they reached the point by which they were first to turn aside into the wood which surrounded the Castle, they felt a momentary impression of degradation, as if they were yielding the high road to their old and oft-defeated enemies the Cavaliers. When they began to ascend the winding path, which had been the daily passage of the cattle, the opening of the wooded glade gave them a view of the castle-ditch, half choked with the rubbish of the breach, and of the breach itself, which was made at the angle of a large square flanking-tower, one-half of which had been battered into ruins, while the other fragment remained in a state strangely shattered and precarious, and seemed to be tottering above the huge aperture in the wall. A stern still smile was exchanged among the Puritans, as the sight reminded them of the victories of former days. Holdfast Clegg, a millwright of Derby, who had been himself active at the siege, pointed to the breach, and said, with a grim smile to Mr. Solsgrace, "I little thought, that when my own hand helped to level the cannon which Oliver pointed against yon tower, we should have been obliged to climb like foxes up the very walls which we won by our bow and by our spear. Methought these malignants had then enough of shutting their gates and making high their horn against us."

"Be patient, my brother," said Solsgrace; "be patient, and let not thy soul be disquieted. We enter not this high place dishonourably, seeing we ascend by the gate which the Lord opened to the godly."

Digitized by Google

The words of the pastor were like a spark to gunpowder. The countenances of the mournful retinue suddenly expanded, and, accepting what had fallen from him as an omen and a light from heaven how they were to interpret their present situation, they uplifted, with one consent, one of the triumphant songs in which the Israelites celebrated the victories which had been vouchsafed to them over the heathen inhabitants of the Promised Land.

"Let God arise, and then his foes
Shall turn themselves to flight,
His enemies for fear shall run,
And scatter out of sight;

"And as wax melts before the fire,
And wind blows smoke away,
So in the presence of the Lord,
The wicked shall decay.

"God's army twenty thousand is,
Of angels bright and strong,
The Lord also in Sinai
Is present them among.

"Thou didst, O Lord, ascend on high,
And captive led'st them all,
Who, in times past, thy chosen flock
In bondage did enthral."

These sounds of devotional triumph reached the joyous band of the Cavaliers, who, decked in whatever pomp their repeated misfortunes and impoverishment had left them, were moving towards the same point, though by a different road, and were filling the principal avenue to the Castle, with tiptoe mirth and revelry. The two parties were strongly contrasted; for, during that period of civil dissension, the manners of the different factions distinguished them as completely as separate uniforms might have done. If the Puritan was affectedly plain in his dress, and ridiculously precise in his manners, the Cavalier often carried his love of ornament into tawdry finery, and his contempt of hypocrisy into licentious profligacy. Gay gallant fellows, young and old, thronged together towards the ancient Castle, with general and joyous manifestation of those spirits, which, as they had been buoyant enough to support their owners during the worst of times, as they termed Oliver's usurpation, were now so inflated as to transport them nearly beyond the reach of sober reason. Feathers waved, lace glittered, spears jingled, steeds caracoled; and here and there a petronel, or pistol, was fired off by some one, who found his own natural talents for making a noise inadequate to the dignity of the occasion. Boys — for, as we said before, the rabble were with the uppermost party, as usual — halloo'd and whooped, "Down with the Rump," and "Fie upon Oliver!" Musical instruments, of as many different fashions as were then in use, played all at once, and without any regard to each other's tune; and the glee of the occasion, while it reconciled the pride of the high-born of the party to fraternize with the general rout, derived an additional zest from the conscious triumph, that their exultation was heard by their neighbours, the crest-fallen Roundheads.

When the loud and sonorous swell of the psalm-tune, multiplied by all the echoes of the cliffs and ruinous halls, came full upon their ear, as if to warn them how little they were to reckon upon the depression of their adversaries, at first it was answered with a scornful laugh, raised to as much height as the scoffers' lungs would permit, in order that it might carry to the psalmodists the contempt of their auditors; but this was a forced exertion of party spleen. There is something in melancholy feelings more natural to an imperfect and suffering state than in those of gaiety, and when they are brought into collision, the former seldom fail to triumph. If a funeral-train and wedding-procession were to meet unexpectedly, it will readily be allowed that the mirth of the last would be speedily merged in the gloom of the others. But the Cavaliers, moreover, had sympathies of a different kind. The psalm-tune, which now came rolling on their ear had been heard too often, and upon too many occasions had preceded victory gained over the malignants, to permit them, even in their triumph, to hear it without emotion. There was a sort of pause, of which the party themselves seemed rather ashamed, until the silence was broken by the stout old knight, Sir Jasper Cranbourne, whose gallantry was so universally acknowledged, that he could afford if we may use such an expression, to confess

Digitized by Google

emotions, which men whose courage was in any respect liable to suspicion, would have thought it imprudent to acknowledge.

"Adad," said the old knight, "may I never taste claret again, if that is not the very tune with which the prick-eared villains began their onset at Wiggan-lane, where they trowled us down like so many ninepins! Faith, neighbours, to say truth, and shame the devil, I did not like the sound of it above half."

"If I thought the round-headed rogues did it in scorn of us," said Dick Wildblood of the Dale, "I would cudgel their psalmody out of their peasantly throats with this very truncheon;" a motion which, being seconded by old Roger Raine, the drunken tapster of the Peveril Arms in the village, might have brought on a general battle, but that Sir Jasper forbade the feud.

"We'll have no ranting, Dick," said the old Knight to the young Franklin; "adad, man, we'll have none, for three reasons; first, it would be ungentle to Lady Peveril; then, because it is against the King's peace; and, lastly, Dick, because if we did set on the psalm-singing knaves, thou mightest come by the worst, my boy, as has chanced to thee before."

"Who, I! Sir Jasper?" answered Dick—"I come by the worst!—I'll be d—d if it ever happened but in that accursed lane, where we had no more flank, front, or rear, than if we had been so many herrings in a barrel."

"That was the reason, I fancy," answered Sir Jasper, "that you, to mend the matter, scrambled into the hedge, and stuck there, horse and man, till I beat thee through it with my leading-staff; and then, instead of charging to the front, you went right-about, and away as fast as your feet would carry you."

This reminiscence produced a laugh at Dick's expense, who was known, or at least suspected, to have more tongue in his head than mettle in his bosom. And this sort of rallying on the part of the Knight having fortunately abated the resentment which had begun to awaken in the breasts of the royalist cavalcade, farther cause for offence was removed, by the sudden ceasing of the sounds which they had been disposed to interpret into those of premeditated insult.

This was owing to the arrival of the Puritans at the bottom of the large and wide breach, which had been formerly made in the wall of the Castle by their victorious cannon. The sight of its gaping heaps of rubbish, and disjointed masses of building, up which slowly winded a narrow and steep path, such as is made amongst ancient ruins by the rare passage of those who occasionally visit them, was calculated, when contrasted with the gray and solid massiveness of the towers and curtains which yet stood uninjured, to remind them of their victory over the stronghold of their enemies, and how they had bound nobles and princes with fetters of iron.

But feelings more suitable to the purpose of their visit to Martindale Castle, were awakened in the bosom even of these stern sectaries, when the Lady of the Castle, still in the very prime of beauty and of womanhood, appeared at the top of the breach with her principal female attendants, to receive her guests with the honour and courtesy becoming her invitation. She had laid aside the black dress which had been her sole attire for several years, and was arrayed with a splendour not unbecoming her high descent and quality. Jewels, indeed, she had none; but her long and dark hair was surmounted with a chaplet made of oak-leaves, interspersed with lilies; the former being the emblem of the King's preservation in the Royal Oak, and the latter, of his happy Restoration. What rendered her presence still more interesting to those who looked on her, was the presence of the two children whom she held in either hand; one of whom was well known to them all to be the child of their leader, Major Bridgenorth, who had been restored to life and health by the almost maternal care of the Lady Peveril.

If even the inferior persons of the party felt the healing influence of her presence, thus accompanied, poor Bridgenorth was almost overwhelmed

Digitized by Google

with it. The strictness of his cast and manners permitted him not to sink on his knee, and kiss the hand which held his little orphan; but the deepness of his obeisance—the faltering tremor of his voice—and the glistening of his eye, showed a grateful respect for the lady whom he addressed, deeper and more reverential than could have been expressed even by Persian prostration. A few courteous and mild words, expressive of the pleasure she found in once more seeing her neighbours as her friends—a few kind inquiries, addressed to the principal individuals among her guests, concerning their families and connections, completed her triumph over angry thoughts and dangerous recollections, and disposed men's bosoms to sympathize with the purposes of the meeting.

Even Solsgrace himself, although imagining himself bound by his office and duty to watch over and counteract the wiles of the "Amalekitish woman," did not escape the sympathetic infection; being so much struck with the marks of peace and good-will exhibited by Lady Peveril, that he immediately raised the psalm,

"O what a happy thing it is,
And joyful, for to see
Brethren to dwell together in
Friendship and unity!"

Accepting this salutation as a mark of courtesy repaid, the Lady Peveril marshalled in person this party of her guests to the apartment, where ample good cheer was provided for them; and had even the patience to remain while Master Nehemiah Solsgrace pronounced a benediction of portentous length, as an introduction to the banquet. Her presence was in some measure a restraint on the worthy divine, whose prolusion lasted the longer, and was the more intricate and embarrassed, that he felt himself debarred from rounding it off by his usual alliterative petition for deliverance from Popery, Prelacy, and Peveril of the Peak, which had become so habitual to him, that, after various attempts to conclude with some other form of words, he found himself at last obliged to pronounce the first words of his usual *formula* aloud, and mutter the rest in such a manner as not to be intelligible even by those who stood nearest to him.

The minister's silence was followed by all the various sounds which announce the onset of a hungry company on a well-furnished table; and at the same time gave the lady an opportunity to leave the apartment, and look to the accommodation of her other company. She felt, indeed, that it was high time to do so; and that the royalist guests might be disposed to misapprehend, or even to resent, the prior attentions which she had thought it prudent to offer to the Puritans.

These apprehensions were not altogether ill founded. It was in vain that the steward had displayed the royal standard, with its proud motto of *Tandem Triumphans*, on one of the great towers which flanked the main entrance to the Castle; while, from the other, floated the banner of Peveril of the Peak, under which many of those who now approached had fought during all the vicissitudes of civil war. It was in vain he repeated his clamorous "Welcome, noble Cavaliers! welcome, generous gentlemen!" There was a slight murmur amongst them, that their welcome ought to have come from the mouth of the Colonel's lady—not from that of a menial. Sir Jasper Cranbourne, who had sense as well as spirit and courage, and who was aware of his fair cousin's motives, having been indeed consulted by her upon all the arrangements which she had adopted, saw matters were in such a state that no time ought to be lost in conducting the guests to the banqueting apartment, where a fortunate diversion from all these topics of rising discontent might be made, at the expense of the good cheer of all sorts, which the lady's care had so liberally provided.

The stratagem of the old soldier succeeded in its utmost extent. He assumed the great oaken-chair usually occupied by the steward at his audits; and Dr. Dummerar having pronounced a brief Latin benediction,

Digitized by Google

THE CAVALIERS DINING AT MARTINDALE CASTLE.

Digitized by Google

Digitized by Google

(which was not the less esteemed by the hearers that none of them understood it,) Sir Jasper exhorted the company to wet their appetites to the dinner by a brimming cup to his Majesty's health, filled as high and as deep as their goblets would permit. In a moment all was bustle, with the clang of wine-cups and of flagons. In another moment the guests were on their feet like so many statues, all hushed as death, but with eyes glancing with expectation, and hands outstretched, which displayed their loyal brimmers. The voice of Sir Jasper, clear, sonorous, and emphatic, as the sound of his war-trumpet, announced the health of the restored Monarch, hastily echoed back by the assemblage, impatient to render it due homage. Another brief pause was filled by the draining of their cups, and the mustering breath to join in a shout so loud, that not only the rafters of the old hall trembled while they echoed it back, but the garlands of oaken boughs and flowers with which they were decorated, waved wildly, and rustled as if agitated by a sudden whirlwind. This rite observed, the company proceeded to assail the good cheer with which the table groaned, animated as they were to the attack both by mirth and melody, for they were attended by all the minstrels of the district, who, like the Episcopal clergy, had been put to silence during the reign of the self-entitled saints of the Commonwealth. The social occupation of good eating and drinking, the exchange of pledges betwixt old neighbours who had been fellow-soldiers in the moment of resistance—fellow-sufferers in the time of depression and subjugation, and were now partners in the same general subject of congratulation, soon wiped from their memory the trifling cause of complaint, which in the minds of some had darkened the festivity of the day; so that when the Lady Peveril walked into the hall, accompanied as before with the children and her female attendants, she was welcomed with the acclamations due to the mistress of the banquet and of the Castle—the dame of the noble Knight, who had led most of them to battle with an undaunted and persevering valour, which was worthy of better success.

Her address to them was brief and matronly, yet spoken with so much feeling as found its way to every bosom. She apologized for the lateness of her personal welcome, by reminding them that there were then present in Martindale Castle that day, persons whom recent happy events had converted from enemies into friends, but on whom the latter character was so recently imposed, that she dared not neglect with them any point of ceremonial. But those whom she now addressed, were the best, the dearest, the most faithful friends of her husband's house, to whom and to their valour Peveril had not only owed those successes, which had given them and him fame during the late unhappy times, but to whose courage she in particular had owed the preservation of their leader's life, even when it could not avert defeat. A word or two of heartfelt congratulation on the happy restoration of the royal line and authority, completed all which she had boldness to add, and, bowing gracefully round her, she lifted a cup to her lips as if to welcome her guests.

There still remained, and especially amongst the old Cavaliers of the period, some glimmering of that spirit which inspired Froissart, when he declares that a knight hath double courage at need, when animated by the looks and words of a beautiful and virtuous woman. It was not until the reign which was commencing at the moment we are treating of, that the unbounded license of the age, introducing a general course of profligacy, degraded the female sex into mere servants of pleasure, and, in so doing, deprived society of that noble tone of feeling towards the sex, which, considered as a spur to "raise the clear spirit," is superior to every other impulse, save those of religion and of patriotism. The beams of the ancient hall of Martindale Castle instantly rang with a shout louder and shriller than that at which they had so lately trembled, and the names of the Knight of the Peak and

Digitized by Google

his lady were proclaimed amid waving of caps and hats, and universal wishes for their health and happiness.

Under these auspices the Lady Peveril glided from the hall, and left free space for the revelry of the evening.

That of the Cavaliers may be easily conceived, since it had the usual accompaniments of singing, jesting, quaffing of healths, and playing of tunes, which have in almost every age and quarter of the world been the accompaniments of festive cheer. The enjoyments of the Puritans were of a different and less noisy character. They neither sung, jested, heard music, nor drank healths; and yet they seemed not the less, in their own phrase, to enjoy the creature-comforts, which the frailty of humanity rendered grateful to their outward man. Old Whitaker even protested, that, though much the smaller party in point of numbers, they discussed nearly as much sack and claret as his own more jovial associates. But those who considered the steward's prejudices, were inclined to think, that, in order to produce such a result, he must have thrown in his own by-drinkings — no inconsiderable item — to the sum total of the Presbyterian potations.

Without adopting such a partial and scandalous report, we shall only say that on this occasion, as on most others, the rareness of indulgence promoted the sense of enjoyment, and that those who made abstinence, or at least moderation, a point of religious principle, enjoyed their social meeting the better that such opportunities rarely presented themselves. If they did not actually drink each other's healths, they at least showed, by looking and nodding to each other as they raised their glasses, that they all were sharing the same festive gratification of the appetite, and felt it enhanced, because it was at the same time enjoyed by their friends and neighbours. Religion, as it was the principal topic of their thoughts, became also the chief subject of their conversation, and as they sat together in small separate knots, they discussed doctrinal and metaphysical points of belief, balanced the merits of various preachers, compared the creeds of contending sects, and fortified by scriptural quotations those which they favoured. Some contests arose in the course of these debates, which might have proceeded farther than was seemly, but for the cautious interference of Major Bridgenorth. He suppressed also, in the very bud, a dispute betwixt Gaffer Hodgeson of Charnelycot and the Reverend Mr. Solsgrace, upon the tender subject of lay-preaching and lay-ministering; nor did he think it altogether prudent or decent to indulge the wishes of some of the warmer enthusiasts of the party, who felt disposed to make the rest partakers of their gifts in extemporaneous prayer and exposition. These were absurdities that belonged to the time, which, however, the Major had sense enough to perceive were unfitted, whether the offspring of hypocrisy or enthusiasm, for the present time and place.

The Major was also instrumental in breaking up the party at an early and decorous hour, so that they left the Castle long before their rivals, the Cavaliers, had reached the spring-tide of their merriment; an arrangement which afforded the greatest satisfaction to the lady, who dreaded the consequences which might not improbably have taken place, had both parties met at the same period and point of retreat.

It was near midnight ere the greater part of the Cavaliers, meaning such as were able to effect their departure without assistance, withdrew to the village of Martindale-Moultrassie, with the benefit of the broad moon to prevent the chance of accidents. Their shouts, and the burden of their roaring chorus of,—

"The King shall enjoy his own again!"

were heard with no small pleasure by the lady, heartily glad that the riot of the day was over without the occurrence of any unpleasing accident. The rejoicing was not, however, entirely ended; for the elevated Cavaliers, finding some of the villagers still on foot around a bonfire on the street,

Digitized by Google

struck merrily in with them — sent to Roger Raine of the Peveril Arms, the loyal publican whom we have already mentioned, for two tubs of merry stingo, (as it was termed,) and lent their own powerful assistance at the *dusting* it off to the health of the King and the loyal General Monk. Their shouts for a long time disturbed, and even alarmed the little village; but no enthusiasm is able to withstand for ever the natural consequences of late hours, and potations pottle-deep. The tumult of the exulting royalists at last sunk into silence, and the moon and the owl were left in undisturbed sovereignty over the old tower of the village church, which, rising white above a circle of knotty oaks, was tenanted by the bird, and silvered by the planet.*

Chapter the Fifth.

'Twas when they raised, mid sap and siege,
The banners of their rightful liege,
At their she-captain's call,
Who, miracle of womankind!
Lent mettle to the meanest hind
That mann'd her castle wall.

WILLIAM S. ROSE.

On the morning succeeding the feast, the Lady Peveril, fatigued with the exertions and the apprehensions of the former day, kept her apartment for two or three hours later than her own active habits, and the matutinal custom of the time, rendered usual. Meanwhile, Mistress Ellesmere, a person of great trust in the family, and who assumed much authority in her mistress's absence, laid her orders upon Deborah, the governante, immediately to carry the children to their airing in the park, and not to let any one enter the gilded chamber, which was usually their sporting-place. Deborah, who

* The attempt to contrast the manners of the jovial cavaliers, and enthusiastic, yet firm and courageous, Puritans, was partly taken from a hint of Shadwell, who sketched several scenes of humour with great force, although they hung heavy on his pencil when he attempted to finish them for the stage.

In a dull play named the Volunteers, or the Stock-jobbers, the *dramatis personæ* present "Major-General Blunt, an old cavalier officer, somewhat rough in speech, but very brave and honest, and of good understanding, and a good patriot." A contrast to the General is "Colonel Hackwell, senior, an old Anabaptist Colonel of Cromwell's, very stout and godly, but somewhat immoral."

These worthies, so characterized, hold a dialogue together, which will form a good example of Shadwell's power of dramatizing. The stage is filled by Major-General Blunt, and some of his old acquaintance cavaliers, and Hackwell, the ancient parliamentarian.

"*Major-General Blunt.* Fear not, my old cavaliers. According to your laudable customs, you shall be drunk, swagger, and fight over all your battles, from Edgehill to Brentford. You have not forgotten how this gentleman (*points to Colonel Hackwell*) and his demure psalm-singing fellows used to drub us?

"*1st Cavalier.* No, 'gad! I felt 'em once to purpose.

"*M.-G. Blunt.* Ah! a-dod, in high-crowned hats, collared bands, great loose coats, long tucks under 'em, and calves-leather boots, they used to sing a psalm, fall on, and beat us to the devil!

"*Hackwell, senior.* In that day we stood up to the cause; and the cause, the spiritual cause, did not suffer under our carnal weapons, but the enemy was discomfited, and lo! they used to flee before us.

"*1st Cavalier.* Who would think such a snivelling, psalm-singing puppy, would fight? But these godly fellows would lay about them as if the devil were in 'em.

"*Sir Nicholas.* What a filthy slovenly army was this! I warrant you not a well-dressed man among the Roundheads.

"*M.-G. Blunt.* But these plain fellows would so thrash your swearing, drinking, fine fellows in laced coats, —just such as you of the drawing-room and Locket's fellows are now—and so strip them, by the Lord Harry, that after a battle those saints looked like the Israelites loaden with the Egyptian baggage.

"*Hackwell.* Verily, we did take the spoil; and it served us to turn the penny, and advanced the cause thereby; we fought upon a principle that carried us through.

"*M.-G. Blunt.* Prithee, Colonel, we know thy principle—'twas not right: thou foughtest against children's baptism, and not for liberty, but who should be your tyrant; none so zealous for Cromwell as thou we t then, nor such a furious agitator and test-man as thou hast been lately.

"*Hackwell, senior.* Look you, Colonel, we but proceeded in the way of liberty of worship.

"*M.-G. Blunt.* A-dod, there is something more in it. This was thy principle, Colonel—*Dominion is founded in grace, and the righteous shall inherit the earth.* And, by the Lord Harry, thou didst so; thou gottest three thousand pound a-year by fighting against the Court, and I lost a thousand by fighting for it."—See *The Volunteers, or Stock-Jobbers*, SHADWELL'S *Works*, vol. iv. p. 437.

In a former scene, Hackwell, the old fanatic officer, conceiving himself offended by one of the *dramatis personæ*, says, with great *naïveté*—"I prithee, friend, put me not to use the carnal weapon in my own defence." Such are the traits of phraseology with which Shadwell painted the old Puritan officer; many of whom he —no mean observer of human nature — must have known familiarly.

Digitized by Google

often rebelled, and sometimes successfully, against the deputed authority of Ellesmere, privately resolved that it was about to rain, and that the gilded chamber was a more suitable place for the children's exercise than the wet grass of the park on a raw morning.

But a woman's brain is sometimes as inconstant as a popular assembly · and presently after she had voted the morning was like to be rainy, and that the gilded chamber was the fittest play-room for the children, Mistress Deborah came to the somewhat inconsistent resolution, that the park was the fittest place for her own morning walk. It is certain, that during the unrestrained joviality of the preceding evening, she had danced till midnight with Lance Outram, the park-keeper; but how far the seeing him just pass the window in his woodland trim, with a feather in his hat, and a cross-bow under his arm, influenced the discrepancy of the opinions Mrs. Deborah formed concerning the weather, we are far from presuming to guess. It is enough for us, that, so soon as Mistress Ellesmere's back was turned, Mistress Deborah carried the children into the gilded chamber, not without a strict charge (for we must do her justice) to Master Julian to take care of his little wife, Mistress Alice; and then, having taken so satisfactory a precaution, she herself glided into the park by the glass-door of the still-room, which was nearly opposite to the great breach.

The gilded chamber in which the children were, by this arrangement, left to amuse themselves, without better guardianship than what Julian's manhood afforded, was a large apartment, hung with stamped Spanish leather, curiously gilded, representing, in a manner now obsolete, but far from unpleasing, a series of tilts and combats betwixt the Saracens of Grenada, and the Spaniards under the command of King Ferdinand and Queen Isabella, during that memorable siege, which was terminated by the overthrow of the last fragments of the Moorish empire in Spain.

The little Julian was careering about the room for the amusement of his infant friend, as well as his own, mimicking with a reed the menacing attitude of the Abencerrages and Zegris engaged in the Eastern sport of hurling the JERID, or javelin; and at times sitting down beside her, and caressing her into silence and good-humour, when the petulant or timid child chose to become tired of remaining an inactive spectator of his boisterous sport; when, on a sudden, he observed one of the paneled compartments of the leather hangings slide apart, so as to show a fair hand, with its fingers resting upon its edge, prepared, it would seem, to push it still farther back. Julian was much surprised, and somewhat frightened, at what he witnessed, for the tales of the nursery had strongly impressed on his mind the terrors of the invisible world. Yet, naturally bold and high-spirited, the little champion placed himself beside his defenceless sister, continuing to brandish his weapon in her defence, as boldly as he had himself been an Abencerrage of Grenada.

The panel, on which his eye was fixed, gradually continued to slide back, and display more and more the form to which the hand appertained, until, in the dark aperture which was disclosed, the children saw the figure of a lady in a mourning dress, past the meridian of life, but whose countenance still retained traces of great beauty, although the predominant character both of her features and person was an air of almost royal dignity. After pausing a moment on the threshold of the portal which she had thus unexpectedly disclosed, and looking with some surprise at the children, whom she had not probably observed while engaged with the management of the panel, the stranger stepped into the apartment, and the panel, upon a touch of a spring, closed behind her so suddenly, that Julian almost doubted it had ever been open, and began to apprehend that the whole apparition had been a delusion.*

* The concealment and discovery of the Countess of Derby, is taken from a picturesque account of a similar event, described to me by the person by whom it was witnessed in childhood. This lady, by name Mrs Mar-

Digitized by Google

The stately lady, however, advanced to him, and said. "Are not you the little Peveril?"

"Yes," said the boy, reddening, not altogether without a juvenile feeling of that rule of chivalry which forbade any one to disown his name, what ever danger might be annexed to the avowal of it.

"Then," said the stately stranger, "go to your mother's room, and tell her to come instantly to speak with me."

"I wo'not," said the little Julian.

"How?" said the lady,—"so young and so disobedient?—but you do but follow the fashion of the time. Why will you not go, my pretty boy, when I ask it of you as a favour?"

"I would go, madam," said the boy, "but"—and he stopped short, still drawing back as the lady advanced on him, but still holding by the hand Alice Bridgenorth, who, too young to understand the nature of the dialogue, clung, trembling, to her companion.

The stranger saw his embarrassment, smiled, and remained standing fast, while she asked the child once more, "What are you afraid of, my brave boy—and why should you not go to your mother on my errand?"

"Because," answered Julian, firmly, "if I go, little Alice must stay alone with you."

"You are a gallant fellow," said the lady, "and will not disgrace your blood, which never left the weak without protection."

The boy understood her not, and still gazed with anxious apprehension, first on her who addressed him, and then upon his little companion, whose eyes, with the vacant glance of infancy, wandered from the figure of the

---

garet Swinton, and a daughter of that ancient house, was a sister of my maternal grandmother, and of course my grand-aunt. She was, as often happens on such occasions, our constant resource in sickness, or when we tired of noisy play, and closed around her to listen to her tales. As she might be supposed to look back to the beginning of the last century, the fund which supplied us with amusement often related to events of that period. I may here notice that she told me the unhappy story of the Bride of Lammermoor, being nearly related to the Lord President, whose daughter was the heroine of that melancholy tragedy.

The present tale, though of a different character, was also sufficiently striking, when told by an eye-witness. Aunt Margaret was, I suppose, seven or eight years old, when residing in the old mansion-house of Swinton, and already displayed the firmness and sagacity which distinguished her through life. Being one of a large family, she was, owing to slight indisposition, left at home one day when the rest of the family went to church, with Sir John and Lady Swinton, their parents. Before leaving the little invalid, she was strictly enjoined not to go into the parlour where the elder party had breakfasted. But when she found herself alone in the upper part of the house, the spirit of her great ancestress Eve took possession of my Aunt Margaret, and forth she went to examine the parlour in question. She was struck with admiration and fear at what she saw there. A lady, "beautiful exceedingly," was seated by the breakfast table, and employed in washing the dishes which had been used. Little Margaret would have had no doubt in accounting this singular vision an emanation from the angelical world, but for her employment, which she could not so easily reconcile to her ideas of angels.

The lady, with great presence of mind, called the astonished child to her, fondled her with much tenderness, and judiciously avoiding to render the necessity of secrecy too severe she told the girl she must not let any one except her mother know that she had seen her. Having allowed this escape-valve for the benefit of her curiosity, the mysterious stranger desired the little girl to look from the window of the parlour to see if her mother was returning from church. When she turned her head again, the fair vision had vanished, but by what means Miss Margaret was unable to form a conjecture.

Long watched, and eagerly waited for, the Lady Swinton at last returned from church, and her daughter lost no time in telling her extraordinary tale. "You are a very sensible girl, Peggy," answered her mother, "for if you had spoken of that poor lady to any one but me, it might have cost her her life. But now I will not be afraid of trusting you with any secret, and I will show you where the poor lady lives." In fact, she introduced her to a concealed apartment opening by a sliding panel from the parlour, and showed her the lady in the hiding-place, which she inhabited. It may be said, in passing, that there were few Scottish houses belonging to families of rank which had not such contrivances, the political incidents of the times often calling them into occupation.

The history of the lady of the closet was both melancholy and bloody, and though I have seen various accounts of the story, I do not pretend to distinguish the right edition. She was a young woman of extreme beauty, who had been married to an old man, a writer, named MacFarlane. Her situation, and perhaps her manners, gave courage to some who desired to be accounted her suitors. Among them was a young Englishman, named Cayley, who was a commissioner of Government upon the estates forfeited in the Rebellion of 1715. In 1716, Mr. Cayley visited this lady in her lodgings, when they quarrelled, either on account of his having offered her some violence, or, as another account said, because she reproached him with having boasted of former favours. It ended on her seizing upon a pair of pistols, which lay loaded in a closet, her husband intending to take them with him on a journey. The gallant commissioner approached with an air of drollery, saying "What, madam, do you intend to perform a comedy?"—"You shall find it a tragedy," answered the lady; and fired both pistols, by which Commissioner Cayley fell dead.

She fled, and remained concealed for a certain time. Her claim of refuge in Swinton House I do not know—it arose probably from some of the indescribable genealogical filaments which connect Scottish families. A very small cause would even at any time have been a reason for interfering between an individual and the law.

Whatever were the circumstances of Mrs MacFarlane's case, it is certain that she returned, and lived and died in Edinburgh, without being brought to trial. Indeed, considering the times, there was no great wonder; for to one strong party, the death of an English commissioner was not a circumstance to require much apology. The Swintons, however, could not be of that opinion, the family being of Presbyterian and Whig principles.

Digitized by Google

lady to that of her companion and protector, and at length, infected by a portion of the fear which the latter's magnanimous efforts could not entirely conceal, she flew into Julian's arms, and, clinging to him, greatly augmented his alarm, and by screaming aloud, rendered it very difficult for him to avoid the sympathetic fear which impelled him to do the same.

There was something in the manner and bearing of this unexpected inmate which might justify awe at least, if not fear, when joined to the singular and mysterious mode in which she had made her appearance. Her dress was not remarkable, being the hood and female riding attire of the time, such as was worn by the inferior class of gentlewomen; but her black hair was very long, and, several locks having escaped from under her hood, hung down dishevelled on her neck and shoulders. Her eyes were deep black, keen, and piercing, and her features had something of a foreign expression. When she spoke, her language was marked by a slight foreign accent, although, in construction, it was pure English. Her slightest tone and gesture had the air of one accustomed to command and to be obeyed; the recollection of which probably suggested to Julian the apology he afterwards made for being frightened, that he took the stranger for an "enchanted queen."

While the stranger lady and the children thus confronted each other, two persons entered almost at the same instant, but from different doors, whose haste showed that they had been alarmed by the screams of the latter.

The first was Major Bridgenorth, whose ears had been alarmed with the cries of his child as he entered the Hall, which corresponded with what was called the gilded chamber. His intention had been to remain in the more public apartment, until the Lady Peveril should make her appearance, with the good-natured purpose of assuring her that the preceding day of tumult had passed in every respect agreeably to his friends, and without any of those alarming consequences which might have been apprehended from a collision betwixt the parties. But when it was considered how severely he had been agitated by apprehensions for his child's safety and health, too well justified by the fate of those who had preceded her, it will not be thought surprising that the infantine screams of Alice induced him to break through the barriers of form, and intrude farther into the interior of the house than a sense of strict propriety might have warranted.

He burst into the gilded chamber, therefore, by a side-door and narrow passage, which communicated betwixt that apartment and the hall, and, snatching the child up in his arms, endeavoured, by a thousand caresses, to stifle the screams which burst yet more violently from the little girl, on beholding herself in the arms of one to whose voice and manner she was, but for one brief interview, an entire stranger.

Of course, Alice's shrieks were redoubled, and seconded by those of Julian Peveril, who, on the appearance of this second intruder, was frightened into resignation of every more manly idea of rescue than that which consisted in invoking assistance at the very top of his lungs.

Alarmed by this noise, which in half a minute became very clamorous, Lady Peveril, with whose apartment the gilded chamber was connected by a private door of communication opening into her wardrobe, entered on the scene. The instant she appeared, the little Alice, extricating herself from the grasp of her father, ran towards *her* protectress, and when she had once taken hold of her skirts, not only became silent, but turned her large blue eyes, in which the tears were still glistening, with a look of wonder rather than alarm, towards the strange lady. Julian manfully brandished his reed, a weapon which he had never parted with during the whole alarm, and stood prepared to assist his mother if there should be danger in the encounter betwixt her and the stranger.

In fact, it might have puzzled an older person to account for the sudden and confused pause which the Lady Peveril made, as she gazed on her as

Digitized by Google

expected guest, as if dubious whether she did or did not recognize, in her still beautiful though wasted and emaciated features, a countenance which she had known well under far different circumstances.

The stranger seemed to understand her cause of hesitation, for she said in that heart-thrilling voice which was peculiarly her own—

"Time and misfortune have changed me much, Margaret — that every mirror tells me — yet methinks, Margaret Stanley might still have known Charlotte de la Tremouille."

The Lady Peveril was little in the custom of giving way to sudden emotion, but in the present case she threw herself on her knees in a rapture of mingled joy and grief, and, half embracing those of the stranger, exclaimed, in broken language—

"My kind, my noble benefactress—the princely Countess of Derby—the royal Queen in Man—could I doubt your voice, your features, for a moment —Oh, forgive, forgive me!"

The Countess raised the suppliant kinswoman of her husband's house, with all the grace of one accustomed from early birth to receive homage and to grant protection. She kissed the Lady Peveril's forehead, and passed her hand in a caressing manner over her face as she said—

"You too are changed, my fair cousin, but it is a change becomes you, from a pretty and timid maiden to a sage and comely matron. But my own memory, which I once held a good one, has failed me strangely, if this gentleman be Sir Geoffrey Peveril."

"A kind and good neighbour only, madam," said Lady Peveril; "Sir Geoffrey is at Court."

"I understood so much," said the Countess of Derby, "when I arrived here last night."

"How, madam!" said Lady Peveril — "Did you arrive at Martindale Castle — at the house of Margaret Stanley, where you have such right to command, and did not announce your presence to her?"

"Oh, I know you are a dutiful subject, Margaret," answered the Countess, "though it be in these days a rare character—but it was our pleasure," she added with a smile, "to travel incognito—and finding you engaged in general hospitality, we desired not to disturb you with our royal presence."

"But how and where were you lodged, madam?" said Lady Peveril; "or why should you have kept secret a visit which would, if made, have augmented tenfold the happiness of every true heart that rejoiced here yesterday?"

"My lodging was well cared for by Ellesmere — your Ellesmere now, as she was formerly mine—she has acted as quarter-master ere now, you know, and on a broader scale; you must excuse her — she had my positive order to lodge me in the most secret part of your Castle" — (here she pointed to the sliding panel)—"she obeyed orders in that, and I suppose also in sending you now hither."

"Indeed I have not yet seen her," said the lady, "and therefore was totally ignorant of a visit so joyful, so surprising."

"And I," said the Countess, "was equally surprised to find none but these beautiful children in the apartment where I thought I heard you moving. Our Ellesmere has become silly — your good-nature has spoiled her — she has forgotten the discipline she learned under me."

"I saw her run through the wood," said the Lady Peveril, after a moment's recollection, "undoubtedly to seek the person who has charge of the children, in order to remove them."

"Your own darlings, I doubt not," said the Countess, looking at the children. "Margaret, Providence has blessed you."

"That is my son," said Lady Peveril, pointing to Julian, who stood devouring their discourse with greedy ear; "the little girl — I may call mine too." Major Bridgenorth, who had in the meantime again taken up

Digitized by Google

nis infant, and was engaged in caressing it, set it down as the Countess of Derby spoke, sighed deeply, and walked towards the oriel window. He was well aware that the ordinary rules of courtesy would have rendered it proper that he should withdraw entirely, or at least offer to do so; but he was not a man of ceremonious politeness, and he had a particular interest in the subjects on which the Countess's discourse was likely to turn, which induced him to dispense with ceremony. The ladies seemed indeed scarce to notice his presence. The Countess had now assumed a chair, and motioned to the Lady Peveril to sit upon a stool which was placed by her side. "We will have old times once more, though there are here no roaring of rebel guns to drive you to take refuge at my side, and almost in my pocket."

"I have a gun, madam," said little Julian, "and the park-keeper is to teach me how to fire it next year."

"I will list you for my soldier, then," said the Countess.

"Ladies have no soldiers," said the boy, looking wistfully at her.

"He has the true masculine contempt of our frail sex, I see," said the Countess; "it is born with the insolent varlets of mankind, and shows itself so soon as they are out of their long clothes.—Did Ellesmere never tell you of Latham-House and Charlotte of Derby, my little master."

"A thousand thousand times," said the boy, colouring; "and how the Queen of Man defended it six weeks against three thousand Roundheads, under Rogue Harrison the butcher."

"It was your mother defended Latham-House," said the Countess, "not I, my little soldier—Hadst thou been there, thou hadst been the best captain of the three."

"Do not say so, madam," said the boy, "for mamma would not touch a gun for all the universe."

"Not I, indeed, Julian," said his mother; "there I was for certain, but as useless a part of the garrison ——"

"You forget," said the Countess, "you nursed our hospital, and made lint for the soldiers' wounds."

"But did not papa come to help you?" said Julian.

"Papa came at last," said the Countess, "and so did Prince Rupert—but not, I think, till they were both heartily wished for.—Do you remember that morning, Margaret, when the round-headed knaves, that kept us pent up so long, retreated without bag or baggage, at the first glance of the Prince's standards appearing on the hill—and how you took every high-crested captain you saw for Peveril of the Peak, that had been your partner three months before at the Queen's mask? Nay, never blush for the thought of it—it was an honest affection—and though it was the music of trumpets that accompanied you both to the old chapel, which was almost entirely ruined by the enemy's bullets; and though Prince Rupert, when he gave you away at the altar, was clad in buff and bandoleer, with pistols in his belt, yet I trust these warlike signs were no type of future discord?"

"Heaven has been kind to me," said Lady Peveril, "in blessing me with an affectionate husband."

"And in preserving him to you," said the Countess, with a deep sigh; "while mine, alas! sealed with his blood his devotion to his king*—Oh, had he lived to see this day!"

"Alas! alas! that he was not permitted!" answered Lady Peveril; "how had that brave and noble Earl rejoiced in the unhoped-for redemption of our captivity!"

The Countess looked on Lady Peveril with an air of surprise.

"Thou hast not then heard, cousin, how it stands with our house?—How

* The Earl of Derby and King in Man was beheaded at Bolton-on-the-Moors, after having been made prisoner in a previous skirmish in Wiggin-Lane.

Digitized by Google

indeed had my noble lord wondered, had he been told that the very monarch for whom he had laid down his noble life on the scaffold at Bolton-le-Moor, should make it his first act of restored monarchy to complete the destruction of our property, already well-nigh ruined in the royal cause, and to persecute me his widow!"

"You astonish me, madam!" said the Lady Peveril. "It cannot be, that you — that you, the wife of the gallant, the faithful, the murdered Earl — you, Countess of Derby, and Queen in Man—you, who took on you even the character of a soldier, and seemed a man when so many men proved women —that you should sustain evil from the event which has fulfilled—exceeded —the hopes of every faithful subject—it cannot be!"

"Thou art as simple, I see, in this world's knowledge as ever, my fair cousin," answered the Countess. "This restoration, which has given others security, has placed me in danger — this change, which relieved other royalists, scarce less zealous, I presume to think, than I — has sent me here a fugitive, and in concealment, to beg shelter and assistance from you, fair cousin."

"From me," answered the Lady Peveril — "from me, whose youth your kindness sheltered — from the wife of Peveril, your gallant Lord's companion in arms—you have a right to command every thing; but, alas! that you should need such assistance as I can render — forgive me, but it seems like some ill-omened vision of the night — I listen to your words as if I hoped to be relieved from their painful import by awaking."

"It is indeed a dream — a vision," said the Countess of Derby; "but it needs no seer to read it—the explanation hath been long since given—Put not your faith in princes. I can soon remove your surprise. — This gentleman, your friend, is doubtless *honest?*"

The Lady Peveril well knew that the Cavaliers, like other factions, usurped to themselves the exclusive denomination of the *honest* party, and she felt some difficulty in explaining that her visiter was not honest in that sense of the word.

"Had we not better retire, madam," she said to the Countess, rising, as if in order to attend her. But the Countess retained her seat.

"It was but a question of habit," she said; "the gentleman's principles are nothing to me, for what I have to tell you is widely blazed, and I care not who hears my share of it. You remember — you must have heard, for I think Margaret Stanley would not be indifferent to my fate — that after my husband's murder at Bolton, I took up the standard which he never dropped until his death, and displayed it with my own hand in our Sovereignty of Man."

"I did indeed hear so, madam," said the Lady Peveril; "and that you had bidden a bold defiance to the rebel government, even after all other parts of Britain had submitted to them. My husband, Sir Geoffrey, designed at one time to have gone to your assistance with some few followers; but we learned that the island was rendered to the Parliament party, and that you, dearest lady, were thrown into prison."

"But you heard not," said the Countess, "how that disaster befel me.—Margaret, I would have held out that island against the knaves as long as the sea continued to flow around it. Till the shoals which surround it had become safe anchorage—till its precipices had melted beneath the sunshine —till of all its strong abodes and castles, not one stone remained upon another, — would I have defended against these villanous hypocritical rebels my dear husband's hereditary dominion. The little kingdom of Man should have been yielded only when not an arm was left to wield a sword, not a finger to draw a trigger in its defence. But treachery did what force could never have done. When we had foiled various attempts upon the island by open force—treason accomplished what Blake and Lawson, with their floating castles, had found too hazardous an enterprise—a base rebel, whom we

Digitized by Google

had nursed in our own bosoms, betrayed us to the enemy. This wretch was named Christian ——"

Major Bridgenorth started and turned towards the speaker, but instantly seemed to recollect himself, and again averted his face. The Countess proceeded, without noticing the interruption which, however, rather surprised Lady Peveril, who was acquainted with her neighbour's general habits of indifference and apathy, and therefore the more surprised at his testifying such sudden symptoms of interest. She would once again have moved the Countess to retire to another apartment, but Lady Derby proceeded with too much vehemence to endure interruption.

"This Christian," she said, "had eat of my lord his sovereign's bread, and drunk of his cup, even from childhood—for his fathers had been faithful servants to the House of Man and Derby. He himself had fought bravely by my husband's side, and enjoyed all his confidence; and when my princely Earl was martyred by the rebels, he recommended to me, amongst other instructions communicated in the last message I received from him, to continue my confidence in Christian's fidelity. I obeyed, although I never loved the man. He was cold and phlegmatic, and utterly devoid of that sacred fire which is the incentive to noble deeds, suspected, too, of leaning to the cold metaphysics of Calvinistic subtlety. But he was brave, wise, and inexperienced, and, as the event proved, possessed but too much interest with the islanders. When these rude people saw themselves without hope of relief, and pressed by a blockade, which brought want and disease into their island, they began to fall off from the faith which they had hitherto shown."

"What!" said the Lady Peveril, "could they forget what was due to the widow of their benefactor — she who had shared with the generous Derby the task of bettering their condition?"

"Do not blame them," said the Countess; "the rude herd acted but according to their kind — in present distress they forgot former benefits, and, nursed in their earthen hovels, with spirits suited to their dwellings, they were incapable of feeling the glory which is attached to constancy in suffering. But that Christian should have headed their revolt — that he, born a gentleman, and bred under my murdered Derby's own care in all that was chivalrous and noble—that *he* should have forgot a hundred benefits—why do I talk of benefits?—that he should have forgotten that kindly intercourse which binds man to man far more than the reciprocity of obligation — that he should have headed the ruffians who broke suddenly into my apartment — immured me with my infants in one of my own castles, and assumed or usurped the tyranny of the island — that this should have been done by William Christian, my vassal, my servant, my friend, was a deed of ungrateful treachery, which even this age of treason will scarcely parallel!"

"And you were then imprisoned," said the Lady Peveril, "and in your own sovereignty?"

"For more than seven years I have endured strict captivity," said the Countess. "I was indeed offered my liberty, and even some means of support, if I would have consented to leave the island, and pledge my word that I would not endeavour to repossess my son in his father's rights. But they little knew the princely house from which I spring — and as little the royal house of Stanley which I uphold, who hoped to humble Charlotte of Tremouille into so base a composition. I would rather have starved in the darkest and lowest vault of Rushin Castle, than have consented to aught which might diminish in one hair's breadth the right of my son over his father's sovereignty!"

"And could not your firmness, in a case where hope seemed lost, induce them to be generous and dismiss you without conditions?"

"They knew me better than thou dost, wench," answered the Countess, "once at liberty, I had not been long without the means of disturbing their

Digitized by Google

usurpation, and Christian would have as soon uncaged a lioness to combat with, as have given me the slightest power of returning to the struggle with him. But time had liberty and revenge in store — I had still friends and partisans in the island, though they were compelled to give way to the storm. Even among the islanders at large, most had been disappointed in the effects which they expected from the change of power. They were loaded with exactions by their new masters, their privileges were abridged, and their immunities abolished, under the pretext of reducing them to the same condition with the other subjects of the pretended republic. When the news arrived of the changes which were current in Britain, these sentiments were privately communicated to me. Calcott and others acted with great zeal and fidelity; and a rising, effected as suddenly and effectually as that which had made me a captive, placed me at liberty and in possession of the sovereignty of Man, as Regent for my son, the youthful Earl of Derby. Do you think I enjoyed that sovereignty long without doing justice on that traitor Christian?"

"How, madam," said Lady Peveril, who, though she knew the high and ambitious spirit of the Countess, scarce anticipated the extremities to which it was capable of hurrying her—"Have you imprisoned Christian?"

"Ay, wench — in that sure prison which felon never breaks from," answered the Countess.

Bridgenorth, who had insensibly approached them, and was listening with an agony of interest which he was unable any longer to suppress, broke in with the stern exclamation—

"Lady, I trust you have not dared ——"

The Countess interrupted him in her turn.

"I know not who you are who question—and you know not me when you speak to me of that which I dare, or dare not, do. But you seem interested in the fate of this Christian, and you shall hear it.—I was no sooner placed in possession of my rightful power, than I ordered the Dempster of the island to hold upon the traitor a High Court of Justice, with all the formalities of the isle, as prescribed in its oldest records. The Court was held in the open air, before the Dempster and the Keys of the island, assembled under the vaulted cope of heaven, and seated on the terrace of the Zodwald Hill, where of old Druid and Scald held their courts of judgment. The criminal was heard at length in his own defence, which amounted to little more than those specious allegations of public consideration, which are ever used to colour the ugly front of treason. He was fully convicted of his crime, and he received the doom of a traitor."

"But which, I trust, is not yet executed?" said Lady Peveril, not without an involuntary shudder.

"You are a fool, Margaret," said the Countess, sharply; "think you I delayed such an act of justice, until some wretched intrigues of the new English Court might have prompted their interference? No, wench — he passed from the judgment-seat to the place of execution, with no farther delay than might be necessary for his soul's sake. He was shot to death by a file of musketeers in the common place of execution, called Hango-hill."*

* The reader will find, in an Appendix to the Introduction, an account of this tragedy, as related by one who may be said to favour the sufferer. It must be admitted, on the other hand, that Captain Christian's trial and execution were conducted according to the laws of the island. He was tried in all due form, by the Dempster, or chief judge, then named Norris, the Keys of the island, and other constituted authorities, making what is called a Tinwald court. This word, yet retained in many parts of Scotland, signifies *Valla Nevoti*, and is applied to those artificial mounds which were in ancient times assigned to the meeting of the inhabitants for holding their *Comitia*. It was pleaded that the articles of accusation against Christian were found fully relevant, and as he refused to plead at the bar, that he was, according to the Laws of Man, most justly sentenced to death. It was also stated, that full time was left for appeal to England, as he was apprehended about the end of September, and not executed until the 2d January, 1662. These defences were made for the various officers of the Isle of Man, called before the Privy Council, on account of Christian's death, and supported with many quotations from the Laws of the Island, and appear to have been received as a sufficient defence for their share in those proceedings.

I am obliged to the present reverend Vicar of Malew, for a certified extract to the following effect:—"Malew Burials. A. D. 1662. Mr. William Christian of Ronalds-wing, late receiver, was shot to death at Hango

Digitized by Google

Bridgenorth clasped his hands together, wrung them, and groaned bitterly.

"As you seem interested for this criminal," added the Countess, addressing Bridgenorth, "I do him but justice in repeating to you, that his death was firm and manly, becoming the general tenor of his life, which, but for that gross act of traitorous ingratitude, had been fair and honourable. But what of that? The hypocrite is a saint, and the false traitor a man of honour, till opportunity, that faithful touchstone, proves their metal to be base."

"It is false, woman—it is false!" said Bridgenorth, no longer suppressing his indignation.

"What means this bearing, Master Bridgenorth?" said Lady Peveril, much surprised. "What is this Christian to you, that you should insult the Countess of Derby under my roof?"

"Speak not to me of Countesses and of ceremonies," said Bridgenorth; "grief and anger leave me no leisure for idle observances, to honour the vanity of overgrown children. O Christian—worthy, well worthy, of the name thou didst bear! My friend—my brother—the brother of my blessed Alice—the only friend of my desolate estate! art thou then cruelly murdered by a female fury, who, but for thee, had deservedly paid with her own blood that of God's saints, which she, as well as her tyrant husband, had spilled like water!—Yes, cruel murderess!" he continued, addressing the Countess, "he whom thou hast butchered in thy insane vengeance, sacrificed for many a year, the dictates of his own conscience to the interest of thy family, and did not desert it till thy frantic zeal for royalty had well-nigh brought to utter perdition the little community in which he was born. Even in confining thee, he acted but as the friends of the madman, who bind him with iron for his own preservation; and for thee, as I can bear witness, he was the only barrier between thee and the wrath of the Commons of England; and but for his earnest remonstrances, thou hadst suffered the penalty of thy malignancy, even like the wicked wife of Ahab."

"Master Bridgenorth," said Lady Peveril, "I will allow for your impatience upon hearing these unpleasing tidings; but there is neither use nor propriety in farther urging this question. If in your grief you forget other restraints, I pray you to remember that the Countess is my guest and kinswoman, and is under such protection as I can afford her. I beseech you, in simple courtesy, to withdraw, as what must needs be the best and most becoming course in these trying circumstances."

"Nay, let him remain," said the Countess, regarding him with composure, not unmingled with triumph; "I would not have it otherwise; I would not that my revenge should be summed up in the stinted gratification which Christian's death hath afforded. This man's rude and clamorous grief only proves that the retribution I have dealt has been more widely felt than by the wretched sufferer himself. I would I knew that it had but made sore as many rebel hearts, as there were loyal breasts afflicted by the death of my princely Derby!"

"So please you, madam," said Lady Peveril, "since Master Bridgenorth hath not the manners to leave us upon my request, we will, if your ladyship lists, leave him, and retire to my apartment.—Farewell, Master Bridgenorth; we will meet hereafter on better terms."

Hall, the 2d January. He died most penitently and couradgeously, made a good end, prayed earnestly, made an excellent speech, and the next day was buried in the chancell of Kirk Malew."

It is certain that the death of William Christian made a very deep impression upon the minds of the islanders, and a Mr. Calcell or Colquit was much blamed on the occasion. Two lesser incidents are worth preservation as occurring at his execution. The place on which he stood was covered with white blankets, that his blood might not fall on the ground; and, secondly, the precaution proved unnecessary, for, the musket wounds bleeding internally, there was no outward effusion of blood.

Many on the island deny Christian's guilt altogether, like his respectable descendant, the present Dempster, but there are others, and those men of judgment and respectability, who are so far of a different opinion, that they only allow the execution to have been wrong in so far as the culprit died by a military rather than a civil death. I willingly drop the veil over a transaction, which took place *flagrantibus odiis* at the conclusion of a civil war, when Revenge at least was awake if Justice slept.

Digitized by Google

"Pardon me, madam," said the Major, who had been striding hastily through the room, but now stood fast, and drew himself up, as one who has taken a resolution;—"to yourself I have nothing to say but what is respectful; but to this woman I must speak as a magistrate. She has confessed a murder in my presence—the murder too of my brother-in-law—as a man, and as a magistrate, I cannot permit her to pass from hence, excepting under such custody as may prevent her farther flight. She has already confessed that she is a fugitive, and in search of a place of concealment, until she should be able to escape into foreign parts.—Charlotte, Countess of Derby, I attach thee of the crime of which thou hast but now made thy boast."

"I shall not obey your arrest," said the Countess, composedly, "I was born to give, but not to receive such orders. What have your English laws to do with my acts of justice and of government, within my son's hereditary kingdom? Am I not Queen in Man, as well as Countess of Derby? A feudatory Sovereign indeed; but yet independent so long as my dues of homage are duly discharged. What right can you assert over me?"

"That given by the precepts of Scripture," answered Bridgenorth—"'Whoso spilleth man's blood, by man shall his blood be spilled.' Think not the barbarous privileges of ancient feudal customs will avail to screen you from the punishment due for an Englishman murdered upon pretexts inconsistent with the act of indemnity."

"Master Bridgenorth," said Lady Peveril, "if by fair terms you desist not from your present purpose, I tell you that I neither dare, nor will, permit any violence against this honourable lady, within the walls of my husband's castle."

"You will find yourself unable to prevent me from executing my duty, madam," said Bridgenorth, whose native obstinacy now came in aid of his grief and desire of revenge; "I am a magistrate, and act by authority."

"I know not that," said Lady Peveril. "That you *were* a magistrate, Master Bridgenorth, under the late usurping powers, I know well; but till I hear of your having a commission in the name of the King, I now hesitate to obey you as such."

"I shall stand on small ceremony," said Bridgenorth. "Were I no magistrate, every man has title to arrest for murder against the terms of the indemnities held out by the King's proclamation, and I will make my point good."

"What indemnities? What proclamations?" said the Countess of Derby, indignantly. "Charles Stuart may, if he pleases, (and it doth seem to please him,) consort with those whose hands have been red with the blood, and blackened with the plunder, of his father and of his royal subjects. He may forgive them if he will, and count their deeds good service. What has that to do with this Christian's offence against me and mine? Born a Mankesman—bred and nursed in the island—he broke the laws under which he lived, and died for the breach of them, after the fair trial which they allowed. Methinks, Margaret, we have enough of this peevish and foolish magistrate—I attend you to your apartment."

Major Bridgenorth placed himself betwixt them and the door, in a manner which showed him determined to interrupt their passage; when the Lady Peveril, who thought she had already showed more deference to him in this matter than her husband was likely to approve of, raised her voice, and called loudly on her steward, Whitaker. That alert person, who had heard high talking, and a female voice with which he was unacquainted, had remained for several minutes stationed in the anteroom, much afflicted with the anxiety of his own curiosity. Of course he entered in an instant.

"Let three of the men instantly take arms," said his lady; "bring them into the anteroom, and wait my farther orders."

Digitized by Google

Chapter the Sixth.

You shall have no worse prison than my chamber,
Nor jailer than myself.

THE CAPTAIN.

THE command which Lady Peveril laid on her domestics to arm themselves, was so unlike the usual gentle acquiescence of her manners, that Major Bridgenorth was astonished. "How mean you, madam?" said he; "I thought myself under a friendly roof."

"And you are so, Master Bridgenorth," said the Lady Peveril, without departing from the natural calmness of her voice and manner; "but it is a roof which must not be violated by the outrage of one friend against another."

"It is well, madam," said Bridgenorth, turning to the door of the apartment. "The worthy Master Solsgrace has already foretold, that the time was returned when high houses and proud names should be once more an excuse for the crimes of those who inhabit the one and bear the other. I believed him not, but now see he is wiser than I. Yet think not I will endure this tamely. The blood of my brother—of the friend of my bosom—shall not long call from the altar, 'How long, O Lord, how long!' If there is one spark of justice left in this unhappy England, that proud woman and I shall meet where she can have no partial friend to protect her."

So saying, he was about to leave the apartment, when Lady Peveril said, "You depart not from this place, Master Bridgenorth, unless you give me your word to renounce all purpose against the noble Countess's liberty upon the present occasion."

"I would sooner," answered he, "subscribe to my own dishonour, madam, written down in express words, than to any such composition. If any man offers to interrupt me, his blood be on his own head!" As Major Bridgenorth spoke, Whitaker threw open the door, and showed that, with the alertness of an old soldier, who was not displeased to see things tend once more towards a state of warfare, he had got with him four stout fellows in the Knight of the Peak's livery, well armed with swords and carabines, buff-coats, and pistols at their girdles.

"I will see," said Major Bridgenorth, "if any of these men be so desperate as to stop me, a freeborn Englishman and a magistrate, in the discharge of my duty."

So saying, he advanced upon Whitaker and his armed assistants, with his hand on the hilt of his sword.

"Do not be so desperate, Master Bridgenorth," exclaimed Lady Peveril; and added, in the same moment, "Lay hold upon, and disarm him, Whitaker; but do him no injury."

Her commands were obeyed. Bridgenorth, though a man of moral resolution, was not one of those who undertook to cope in person with odds of a description so formidable. He half drew his sword, and offered such show of resistance as made it necessary to secure him by actual force; but then yielded up his weapon, and declared, that, submitting to force which one man was unable to resist, he made those who commanded, and who employed it, responsible for assailing his liberty without a legal warrant.

"Never mind a warrant on a pinch, Master Bridgenorth," said old Whitaker; "sure enough you have often acted upon a worse yourself. My lady's word is as good a warrant, sure, as Old Noll's commission; and you bore that many a day, Master Bridgenorth, and, moreover, you laid me in the

Digitized by Google

stocks for drinking the King's health, Master Bridgenorth, and never cared a farthing about the laws of England."

"Hold your saucy tongue, Whitaker," said the Lady Peveril; "and do you, Master Bridgenorth, not take it to heart that you are detained prisoner for a few hours, until the Countess of Derby can have nothing to fear from your pursuit. I could easily send an escort with her that might bid defiance to any force you could muster; but I wish, Heaven knows, to bury the remembrance of old civil dissensions, not to awaken new. Once more, will you think better on it — assume your sword again, and forget whom you have now seen at Martindale Castle?"

"Never," said Bridgenorth. "The crime of this cruel woman will be the last of human injuries which I can forget. The last thought of earthly kind which will leave me, will be the desire that justice shall be done on her."

"If such be your sentiments," said Lady Peveril, "though they are more allied to revenge than to justice, I must provide for my friend's safety, by putting restraint upon your person. In this room you will be supplied with every necessary of life, and every convenience; and a message shall relieve your domestics of the anxiety which your absence from the Hall is not unlikely to occasion. When a few hours, at most two days are over, I will myself relieve you from confinement, and demand your pardon for now acting as your obstinacy compels me to do."

The Major made no answer, but that he was in her hands, and must submit to her pleasure; and then turned sullenly to the window, as if desirous to be rid of their presence.

The Countess and the Lady Peveril left the apartment arm in arm; and the lady issued forth her directions to Whitaker concerning the mode in which she was desirous that Bridgenorth should be guarded and treated during his temporary confinement; at the same time explaining to him, that the safety of the Countess of Derby required that he should be closely watched.

In all proposals for the prisoner's security, such as the regular relief of guards, and the like, Whitaker joyfully acquiesced, and undertook, body for body, that he should be detained in captivity for the necessary period. But the old steward was not half so docile when it came to be considered how the captive's bedding and table should be supplied; and he thought Lady Peveril displayed a very undue degree of attention to her prisoner's comforts. "I warrant," he said, "that the cuckoldy Roundhead ate enough of our fat beef yesterday to serve him for a month; and a little fasting will do his health good. Marry, for drink, he shall have plenty of cold water to cool his hot liver, which I will be bound is still hissing with the strong liquors of yesterday. And as for bedding, there are the fine dry boards — more wholesome than the wet straw I lay upon when I was in the stocks, I trow."

"Whitaker," said the lady, peremptorily, "I desire you to provide Master Bridgenorth's bedding and food in the way I have signified to you; and to behave yourself towards him in all civility."

"Lack-a-day! yes, my lady," said Whitaker; "you shall have all your directions punctually obeyed; but as an old servant, I cannot but speak my mind."

The ladies retired after this conference with the steward in the antechamber, and were soon seated in another apartment, which was peculiarly dedicated to the use of the mistress of the mansion — having, on the one side, access to the family bedroom; and, on the other, to the still-room which communicated with the garden. There was also a small door which, ascending a few steps, led to that balcony, already mentioned, that overhung the kitchen; and the same passage, by a separate door, admitted to the principal gallery in the chapel; so that the spiritual and temporal affairs

Digitized by Google

of the Castle were placed almost at once within the reach of the same regulating and directing eye.*

In the tapestried room, from which issued these various sallyports, the Countess and Lady Peveril were speedily seated; and the former, smiling upon the latter, said, as she took her hand, "Two things have happened to-day, which might have surprised me, if any thing ought to surprise me in such times:—the first is, that yonder roundheaded fellow should have dared to use such insolence in the house of Peveril of the Peak. If your husband is yet the same honest and downright Cavalier whom I once knew, and had chanced to be at home, he would have thrown the knave out of window. But what I wonder at still more, Margaret, is your generalship. I hardly thought you had courage sufficient to have taken such decided measures, after keeping on terms with the man so long. When he spoke of justices and warrants, you look so overawed that I thought I felt the clutch of the parish-beadles on my shoulder, to drag me to prison as a vagrant."

"We owe Master Bridgenorth some deference, my dearest lady," answered the Lady Peveril; "he has served us often, and kindly, in these late times; but neither he, nor any one else, shall insult the Countess of Derby in the house of Margaret Stanley."

"Thou art become a perfect heroine, Margaret," replied the Countess.

"Two sieges, and alarms innumerable," said Lady Peveril, "may have taught me presence of mind. My courage is, I believe, as slender as ever."

"Presence of mind *is* courage," answered the Countess. "Real valour consists not in being insensible to danger, but in being prompt to confront and disarm it;—and we may have present occasion for all that we possess," she added, with some slight emotion, "for I hear the trampling of horses' steps on the pavement of the court."

In one moment, the boy Julian, breathless with joy, came flying into the room, to say that papa was returned, with Lamington and Sam Brewer; and that he was himself to ride Black Hastings to the stable. In the second, the tramp of the honest Knight's heavy jack-boots was heard, as, in his haste to see his lady, he ascended the staircase by two steps at a time He burst into the room; his manly countenance and disordered dress showing marks that he had been riding fast; and without looking to any one else, caught his good lady in his arms, and kissed her a dozen of times.—Blushing, and with some difficulty, Lady Peveril extricated herself from Sir Geoffrey's arms; and in a voice of bashful and gentle rebuke, bid him, for shame, observe who was in the room.

"One," said the Countess, advancing to him, "who is right glad to see that Sir Geoffrey Peveril, though turned courtier and favourite, still values the treasure which she had some share in bestowing upon him. You cannot have forgot the raising of the leaguer of Latham-House!"

"The noble Countess of Derby!" said Sir Geoffrey, doffing his plumed hat with an air of deep deference, and kissing with much reverence the hand which she held out to him; "I am as glad to see your ladyship in my poor house, as I would be to hear that they had found a vein of lead in the Brown Tor. I rode hard, in the hope of being your escort through the country. I feared you might have fallen into bad hands, hearing there was a knave sent out with a warrant from the Council."

"When heard you so? and from whom?"

"It was from Cholmondley of Vale-Royal," said Sir Geoffrey; "he is come down to make provision for your safety through Cheshire; and I promised to bring you there in safety. Prince Rupert, Ormond, and other friends, do not doubt the matter will be driven to a fine; but they say the Chancellor, and Harry Bennet, and some others of the over-sea counsellors,

* This peculiar collocation of apartments may be seen at Haddon Hall, Derbyshire, once a seat of the Vernons, where, in the lady's pew in the chapel, there is a sort of scuttle, which opens into the kitchen, so that the good lady could ever and anon, without much interruption of her religious duties, give an eye that the roast-meat was not permitted to burn, and that the turn-broche did his duty.

Digitized by Google

are furious at what they call a breach of the King's proclamation. Hang them, say I!—They left us to bear all the beating, and now they are incensed that we should wish to clear scores with those who rode us like nightmares!"

"What did they talk of for my chastisement?" said the Countess.

"I wot not," said Sir Geoffrey; "some friends, as I said, from our kind Cheshire, and others, tried to bring it to a fine; but some, again, spoke of nothing but the Tower, and a long imprisonment."

"I have suffered imprisonment long enough for King Charles's sake," said the Countess; "and have no mind to undergo it at his hand. Besides, if I am removed from the personal superintendence of my son's dominions in Man, I know not what new usurpation may be attempted there. I must be obliged to you, cousin, to contrive that I may get in security to Vale-Royal, and from thence I know I shall be guarded safely to Liverpool."

"You may rely on my guidance and protection, noble lady," answered her host, "though you had come here at midnight, and with the rogue's head in your apron, like Judith in the Holy Apocrypha, which I joy to hear once more read in churches."

"Do the gentry resort much to the Court?" said the lady.

"Ay, madam," said Sir Geoffrey; "and according to our saying, when miners do begin to bore in these parts, it is *for the Grace of God, and what they there may find.*"

"Meet the old Cavaliers with much countenance?" continued the Countess.

"Faith, madam, to speak truth," replied the Knight; "the King hath so gracious a manner, that it makes every man's hopes blossom, though we have seen but few that have ripened into fruit."

"You have not, yourself, my cousin," answered the Countess, "had room to complain of ingratitude, I trust? Few have less deserved it at the King's hand."

Sir Geoffrey was unwilling, like most prudent persons, to own the existence of expectations which had proved fallacious, yet had too little art in his character to conceal his disappointment entirely. "Who, I, madam?" he said; "Alas! what should a poor country knight expect from the King, besides the pleasure of seeing him in Whitehall once more, and enjoying his own again? And his Majesty was very gracious when I was presented, and spoke to me of Worcester, and of my horse, Black Hastings—he had forgot his name, though—faith, and mine too, I believe, had not Prince Rupert whispered it to him. And I saw some old friends, such as his Grace of Ormond, Sir Marmaduke Langdale, Sir Philip Musgrave, and so forth; and had a jolly rouse or two, to the tune of old times."

"I should have thought so many wounds received—so many dangers risked—such considerable losses—merited something more than a few smooth words," said the Countess.

"Nay, my lady, there were other friends of mine who had the same thought," answered Peveril. "Some were of opinion that the loss of so many hundred acres of fair land was worth some reward of honour at least; and there were who thought my descent from William the Conqueror—craving your ladyship's pardon for boasting it in your presence—would not have become a higher rank or title worse than the pedigree of some who have been promoted. But what said the witty Duke of Buckingham, forsooth? (whose grandsire was a Lei'stershire Knight—rather poorer, and scarcely so well-born as myself)—Why, he said, that if all of my degree who deserved well of the King in the late times were to be made peers, the House of Lords must meet upon Salisbury Plain!"

"And that bad jest passed for a good argument!" said the Countess; "and well it might, where good arguments pass for bad jests.—But here comes one I must be acquainted with."

This was little Julian, who now re-entered the hall, leading his little

Digitized by Google

sister, as if he had brought her to bear witness to the boastful tale which he told his father, of his having manfully ridden Black Hastings to the stable-yard, alone in the saddle; and that Saunders, though he walked by the horse's head, did not once put his hand upon the rein, and Brewer, though he stood beside him, scarce held him by the knee. The father kissed the boy heartily: and the Countess, calling him to her so soon as Sir Geoffrey had set him down, kissed his forehead also, and then surveyed all his features with a keen and penetrating eye.

"He is a true Peveril," said she, "mixed as he should be with some touch of the Stanley. Cousin, you must grant me my boon, and when I am safely established, and have my present affair arranged, you must let me have this little Julian of yours some time hence, to be nurtured in my house, held as my page, and the play-fellow of the little Derby. I trust in Heaven, they will be such friends as their fathers have been, and may God send them more fortunate times!"*

"Marry, and I thank you for the proposal with all my heart, madam," said the Knight. "There are so many noble houses decayed, and so many more in which the exercise and discipline for the training of noble youths is given up and neglected, that I have often feared I must have kept Gil to be young master at home; and I have had too little nurture myself to teach him much, and so he would have been a mere hunting hawking knight of Derbyshire. But in your ladyship's household, and with the noble young Earl, he will have all, and more than all, the education which I could desire."

"There shall be no distinction betwixt them, cousin," said the Countess; "Margaret Stanley's son shall be as much the object of care to me as my own, since you are kindly disposed to intrust him to my charge.—You look pale, Margaret," she continued, "and the tear stands in your eye? Do not be so foolish, my love — what I ask is better than you can desire for your boy; for the house of my father, the Duke de la Tremouille, was the most famous school of chivalry in France; nor have I degenerated from him, or suffered any relaxation in that noble discipline which trained young gentlemen to do honour to their race. You can promise your Julian no such advantages, if you train him up a mere home-bred youth."

"I acknowledge the importance of the favour, madam," said Lady Peveril, "and must acquiesce in what your ladyship honours us by proposing, and Sir Geoffrey approves of; but Julian is an only child, and——"

"An only son," said the Countess, "but surely not an only child. You pay too high deference to our masters, the male sex, if you allow Julian to engross all your affection, and spare none for this beautiful girl."

So saying, she set down Julian, and, taking Alice Bridgenorth on her lap, began to caress her; and there was, notwithstanding her masculine character, something so sweet in the tone of her voice and in the cast of her features, that the child immediately smiled, and replied to her marks of fondness. This mistake embarrassed Lady Peveril exceedingly. Knowing the blunt impetuosity of her husband's character, his devotion to the memory of the deceased Earl of Derby, and his corresponding veneration for his widow, she was alarmed for the consequences of his hearing the conduct of Bridgenorth that morning, and was particularly desirous that he should not learn it save from herself in private, and after due preparation. But the Countess's error led to a more precipitate disclosure.

"That pretty girl, madam," answered Sir Geoffrey, "is none of ours—I wish she were. She belongs to a neighbour hard by—a good man, and, to

* Even down to a later period than that in which the tale is laid, the ladies of distinction had for their pages young gentlemen of distinguished rank, whose education proceeded within the family of their patroness. Anne, Duchess of Buccleuch and Monmouth, who in several respects laid claim to the honour due to royal blood, was, I believe, the last person of rank who kept up this old custom. A general officer distinguished in the American war was bred up as a page in her family. At present the youths whom we sometimes see in the capacity of pages of great ladies, are, I believe, mere lacquevs.

Digitized by Google

say truth, a good neighbour—though he was carried off from his allegiance in the late times by a d—d Presbyterian scoundrel, who calls himself a parson, and whom I hope to fetch down from his perch presently, with a wannion to him! He has been cock of the roost long enough.—There are rods in pickle to switch the Geneva cloak with, I can tell the sour-faced rogues that much. But this child is the daughter of Bridgenorth—neigh bour Bridgenorth, of Moultrassie-Hall."

"Bridgenorth?" said the Countess; "I thought I had known all the honourable names in Derbyshire—I remember nothing of Bridgenorth.—But stay—was there not a sequestrator and committeeman of that name? Sure, it cannot be he?"

Peveril took some shame to himself as he replied, "It is the very man whom your ladyship means, and you may conceive the reluctance with which I submitted to receive good offices from one of his kidney; but had I not done so, I should have scarce known how to find a roof to cover Dame Margaret's head."

The Countess, as he spoke, raised the child gently from her lap, and placed it upon the carpet, though little Alice showed a disinclination to the change of place, which the Lady of Derby and Man would certainly have indulged in a child of patrician descent and loyal parentage.

"I blame you not," she said; "no one knows what temptation will bring us down to. Yet I *did* think Peveril of the Peak would have resided in its deepest cavern, sooner than owed an obligation to a regicide."

"Nay, madam," answered the knight, "my neighbour is bad enough, but not so bad as you would make him; he is but a Presbyterian—that I must confess—but not an Independent."

"A variety of the same monster," said the Countess, "who hallooed while the others hunted, and bound the victim whom the Independents massacred. Betwixt such sects I prefer the Independents. They are at least bold, bare-faced, merciless villains, have more of the tiger in them, and less of the crocodile. I have no doubt it was that worthy gentleman who took it upon him this morning——"

She stopped short, for she saw Lady Peveril was vexed and embarrassed.

"I am," she said, "the most luckless of beings. I have said something, I know not what, to distress you, Margaret—Mystery is a bad thing, and betwixt us there should be none."

"There is none, madam," said Lady Peveril, something impatiently; "I waited but an opportunity to tell my husband what had happened—Sir Geoffrey, Master Bridgenorth was unfortunately here when the Lady Derby and I met; and he thought it part of his duty to speak of——"

"To speak of what?" said the Knight, bending his brows. "You were ever something too fond, dame, of giving way to the usurpation of such people."

"I only mean," said Lady Peveril, "that as the person—he to whom Lady Derby's story related,—was the brother of his late lady, he threatened—but I cannot think that he was serious."

"Threaten?—threaten the Lady of Derby and Man in my house!—the widow of my friend—the noble Charlotte of Latham-House!—by Heaven, the prick-eared slave shall answer it! How comes it that my knaves threw him not out of the window?"

"Alas! Sir Geoffrey, you forget how much we owe him," said the lady.

"Owe him!" said the Knight, still more indignant; for in his singleness of apprehension he conceived that his wife alluded to pecuniary obligations,—"if I do owe him some money, hath he not security for it? and must he have the right, over and above, to domineer and play the magistrate in Martindale Castle?—Where is he?—what have you made of him? I will—I must speak with him."

"Be patient, Sir Geoffrey," said the Countess, who now discerned the

Digitized by Google

cause of her kinswoman's apprehension; "and be assured I did not need your chivalry to defend me against this discourteous faitour, as Morte d'Arthur would have called him. I promise you my kinswoman hath fully righted my wrong; and I am so pleased to owe my deliverance entirely to her gallantry, that I charge and command you, as a true knight, not to mingle in the adventure of another."

Lady Peveril, who knew her husband's blunt and impatient temper, and perceived that he was becoming angry, now took up the story, and plainly and simply pointed out the cause of Master Bridgenorth's interference.

"I am sorry for it," said the Knight; "I thought he had more sense; and that this happy change might have done some good upon him. But you should have told me this instantly—It consists not with my honour that he should be kept prisoner in this house, as if I feared any thing he could do to annoy the noble Countess, while she is under my roof, or within twenty miles of this Castle."

So saying, and bowing to the Countess, he went straight to the gilded chamber, leaving Lady Peveril in great anxiety for the event of an angry meeting between a temper hasty as that of her husband, and stubborn like that of Bridgenorth. Her apprehensions were, however, unnecessary; for the meeting was not fated to take place.

When Sir Geoffrey Peveril, having dismissed Whitaker and his sentinels, entered the gilded chamber, in which he expected to find his captive, the prisoner had escaped, and it was easy to see in what manner. The sliding panel had, in the hurry of the moment, escaped the memory of Lady Peveril, and of Whitaker, the only persons who knew any thing of it. It was probable that a chink had remained open, sufficient to indicate its existence to Bridgenorth; who, withdrawing it altogether, had found his way into the secret apartment with which it communicated, and from thence to the postern of the Castle by another secret passage, which had been formed in the thickness of the wall, as is not uncommon in ancient mansions; the lords of which were liable to so many mutations of fortune, that they usually contrived to secure some lurking place and secret mode of retreat from their fortresses. That Bridgenorth had discovered and availed himself of this secret mode of retreat was evident; because the private doors communicating with the postern and the sliding panel in the gilded chamber, were both left open.

Sir Geoffrey returned to the ladies with looks of perplexity. While he deemed Bridgenorth within his reach, he was apprehensive of nothing he could do; for he felt himself his superior in personal strength, and in that species of courage which induces a man to rush, without hesitation, upon personal danger. But when at a distance, he had been for many years accustomed to consider Bridgenorth's power and influence as something formidable; and notwithstanding the late change of affairs, his ideas so naturally reverted to his neighbour as a powerful friend or dangerous enemy, that he felt more apprehension on the Countess's score, than he was willing to acknowledge even to himself. The Countess observed his downcast and anxious brow, and requested to know if her stay there was likely to involve him in any trouble, or in any danger.

"The trouble should be welcome," said Sir Geoffrey, "and more welcome the danger, which should come on such an account. My plan was, that your ladyship should have honoured Martindale with a few days' residence, which might have been kept private until the search after you was ended. Had I seen this fellow Bridgenorth, I have no doubt I could have compelled him to act discreetly; but he is now at liberty, and will keep out of my reach; and, what is worse, he has the secret of the priest's chamber."

Here the Knight paused, and seemed much embarrassed.

"You can, then, neither conceal nor protect me?" said the Countess.

"Pardon, my honoured lady," answered the Knight, "and let me say out

Digitized by Google

my say. The plain truth is, that this man hath many friends among the Presbyterians here, who are more numerous than I would wish them; and if he falls in with the pursuivant fellow who carries the warrant of the Privy Council, it is likely he will back him with force sufficient to try to execute it. And I doubt whether any of our friends can be summoned together in haste, sufficient to resist such a power as they are like to bring together."

"Nor would I wish any friends to take arms, in my name, against the King's warrant, Sir Geoffrey," said the Countess.

"Nay, for that matter," replied the Knight, "an his Majesty will grant warrants against his best friends, he must look to have them resisted. But the best I can think of in this emergence is—though the proposal be something inhospitable—that your ladyship should take presently to horse, if your fatigue will permit. I will mount also, with some brisk fellows, who will lodge you safe at Vale-Royal, though the Sheriff stopped the way with a whole *posse comitatus*."

The Countess of Derby willingly acquiesced in this proposal. She had enjoyed a night's sound repose in the private chamber, to which Ellesmere had guided her on the preceding evening, and was quite ready to resume her route, or flight—"she scarce knew," she said, "which of the two she should term it."

Lady Peveril wept at the necessity which seemed to hurry her earliest friend and protectress from under her roof, at the instant when the clouds of adversity were gathering around her; but she saw no alternative equally safe. Nay, however strong her attachment to Lady Derby, she could not but be more readily reconciled to her hasty departure, when she considered the inconvenience, and even danger, in which her presence, at such a time, and in such circumstances, was likely to involve a man so bold and hot-tempered as her husband Sir Geoffrey.

While Lady Peveril, therefore, made every arrangement which time permitted and circumstances required, for the Countess prosecuting her journey, her husband, whose spirits always rose with the prospect of action, issued his orders to Whitaker to get together a few stout fellows, with back and breast-pieces, and steel-caps. "There are the two lackeys, and Outram and Saunders, besides the other groom fellow, and Roger Raine, and his son; but bid Roger not come drunk again; — thyself, young Dick of the Dale and his servant, and a file or two of the tenants,—we shall be enough for any force they can make. All these are fellows that will strike hard, and ask no question why—their hands are ever readier than their tongues, and their mouths are more made for drinking than speaking."

Whitaker, apprized of the necessity of the case, asked if he should not warn Sir Jasper Cranbourne.

"Not a word to him, as you live," said the Knight; "this may be an outlawry, as they call it, for what I know; and therefore I will bring no lands or tenements into peril, saving mine own. Sir Jasper hath had a troublesome time of it for many a year. By my will, he shall sit quiet for the rest of 's days."

Digitized by Google

Chapter the Seventh.

King. A rescue! a rescue!
Mrs. Quickly. Good people, bring a rescue or two.
HENRY IV. PART I.

THE followers of Peveril were so well accustomed to the sound of "Boot and Saddle," that they were soon mounted and in order; and in all the form, and with some of the dignity of danger, proceeded to escort the Countess of Derby through the hilly and desert track of country which connects the frontier of the shire with the neighbouring county of Cheshire. The cavalcade moved with considerable precaution, which they had been taught by the discipline of the Civil Wars. One wary and well-mounted trooper rode about two hundred yards in advance; followed, at about half that distance, by two more, with their carabines advanced, as if ready for action. About one hundred yards behind the advance, came the main body; where the Countess of Derby, mounted on Lady Peveril's ambling palfrey, (for her own had been exhausted by the journey from London to Martindale Castle,) accompanied by one groom, of approved fidelity, and one waiting-maid, was attended and guarded by the Knight of the Peak, and three files of good and practised horsemen. In the rear came Whitaker, with Lance Outram, as men of especial trust, to whom the covering the retreat was confided. They rode, as the Spanish proverb expresses it, "with the beard on the shoulder," looking around, that is, from time to time, and using every precaution to have the speediest knowledge of any pursuit which might take place.

But however wise in discipline, Peveril and his followers were somewhat remiss in civil policy. The Knight had communicated to Whitaker, though without any apparent necessity, the precise nature of their present expedition; and Whitaker was equally communicative to his comrade Lance, the keeper. "It is strange enough, Master Whitaker," said the latter, when he had heard the case, "and I wish you, being a wise man, would expound it;—why, when we have been wishing for the King—and praying for the King—and fighting for the King—and dying for the King, for these twenty years, the first thing we find to do on his return, is to get into harness to resist his warrant?"

"Pooh! you silly fellow," said Whitaker, "that is all you know of the true bottom of our quarrel! Why, man, we fought for the King's person against his warrant, all along from the very beginning; for I remember the rogues' proclamations, and so forth, always ran in the name of the King and Parliament."

"Ay! was it even so?" replied Lance. "Nay, then, if they begin the old game so soon again, and send out warrants in the King's name against his loyal subjects, well fare our stout Knight, say I, who is ready to take them down in their stocking-soles. And if Bridgenorth takes the chase after us, I shall not be sorry to have a knock at him for one."

"Why, the man, bating he is a pestilent Roundhead and Puritan," said Whitaker, "is no bad neighbour. What has he done to thee, man?"

"He has poached on the manor," answered the keeper.

"The devil he has!" replied Whitaker. "Thou must be jesting, Lance. Bridgenorth is neither hunter nor hawker; he hath not so much of honesty in him."

"Ay, but he runs after game you little think of, with his sour, melancholy face, that would scare babes and curdle milk," answered Lance.

"Thou canst not mean the wenches?" said Whitaker; "why, he hath

Digitized by Google

THE COURT-YARD AT MARTINDALE.

Digitized by Google

Digitized by Google

been melancholy mad with moping for the death of his wife. Thou knowest our lady took the child, for fear he should strangle it for putting him in mind of its mother, in some of his tantrums. Under her favour, and among friends, there are many poor Cavaliers' children, that care would be better bestowed upon — But to thy tale."

"Why, thus it runs," said Lance. "I think you may have noticed, Master Whitaker, that a certain Mistress Deborah hath manifested a certain favour for a certain person in a certain household."

"For thyself, to wit," answered Whitaker; "Lance Outram, thou art the vainest coxcomb——"

"Coxcomb?" said Lance; "why, 'twas but last night the whole family saw her, as one would say, fling herself at my head."

"I would she had been a brick-bat, then, to have broken it, for thy impertinence and conceit," said the steward.

"Well, but do but hearken. The next morning—that is, this very blessed morning — I thought of going to lodge a buck in the park, judging a bit of venison might be wanted in the larder, after yesterday's wassail; and, as I passed under the nursery window, I did but just look up to see what madam governante was about; and so I saw her, through the casement, whip on her hood and scarf as soon as she had a glimpse of me. Immediately after I saw the still-room door open, and made sure she was coming through the garden, and so over the breach and down to the park; and so, thought I, 'Aha, Mistress Deb, if you are so ready to dance after my pipe and tabor, I will give you a couranto before you shall come up with me.' And so I went down Ivy-tod Dingle, where the copse is tangled, and the ground swampy, and round by Haxley-bottom, thinking all the while she was following, and laughing in my sleeve at the round I was giving her."

"You deserved to be ducked for it," said Whitaker, "for a weather-headed puppy; but what is all this Jack-a-lantern story to Bridgenorth?"

"Why, it was all along of he, man," continued Lance, "that is, of Bridgenorth, that she did not follow me—Gad, I first walked slow, and then stopped, and then turned back a little, and then began to wonder what she had made of herself, and to think I had borne myself something like a jackass in the matter."

"That I deny," said Whitaker, "never jackass but would have borne him better — but go on."

"Why, turning my face towards the Castle, I went back as if I had my nose bleeding, when just by the Copely thorn, which stands, you know, a flight-shot from the postern-gate, I saw Madam Deb in close conference with the enemy."

"What enemy?" said the steward.

"What enemy! why, who but Bridgenorth? They kept out of sight, and among the copse; but, thought I, it is hard if I cannot stalk you, that have stalked so many bucks. If so, I had better give my shafts to be pudding pins. So I cast round the thicket, to watch their waters; and may I never bend crossbow again, if I did not see him give her gold, and squeeze her by the hand!"

"And was that all you saw pass between them?" said the steward.

"Faith, and it was enough to dismount me from my hobby," said Lance. "What! when I thought I had the prettiest girl in the Castle dancing after my whistle, to find that she gave me the bag to hold, and was smuggling in a corner with a rich old Puritan!"

"Credit me, Lance, it is not as thou thinkest," said Whitaker. "Bridgenorth cares not for these amorous toys, and thou thinkest of nothing else. But it is fitting our Knight should know that he has met with Deborah in secret, and given her gold; for never Puritan gave gold yet, but it was earnest for some devil's work done, or to be done."

"Nay, but," said Lance, "I would not be such a dog-bolt as to go and

Digitized by Google

betray the girl to our master. She hath a right to follow her fancy, as the dame said who kissed her cow — only I do not much approve her choice, that is all. He cannot be six years short of fifty; and a verjuice countenance, under the penthouse of a slouched beaver, and bag of meagre dried bones, swaddled up in a black cloak, is no such temptation, methinks."

"I tell you once more," said Whitaker, "you are mistaken; and that there neither is, nor can be, any matter of love between them, but only some intrigue, concerning, perhaps, this same noble Countess of Derby. I tell thee, it behoves my master to know it, and I will presently tell it to him."

So saying, and in spite of all the remonstrances which Lance continued to make on behalf of Mistress Deborah, the steward rode up to the main body of their little party, and mentioned to the Knight, and the Countess of Derby, what he had just heard from the keeper, adding at the same time his own suspicions, that Master Bridgenorth of Moultrassie-Hall was desirous to keep up some system of espial in the Castle of Martindale, either in order to secure his menaced vengeance on the Countess of Derby, as authoress of his brother-in-law's death, or for some unknown, but probably sinister purpose.

The Knight of the Peak was filled with high resentment at Whitaker's communication. According to his prejudices, those of the opposite faction were supposed to make up by wit and intrigue what they wanted in open force; and he now hastily conceived that his neighbour, whose prudence he always respected, and sometimes even dreaded, was maintaining, for his private purposes, a clandestine correspondence with a member of his family. If this was for the betrayal of his noble guest, it argued at once treachery and presumption; or, viewing the whole as Lance had done, a criminal intrigue with a woman so near the person of Lady Peveril, was in itself, he deemed, a piece of sovereign impertinence and disrespect on the part of such a person as Bridgenorth, against whom Sir Geoffrey's anger was kindled accordingly.

Whitaker had scarce regained his post in the rear, when he again quitted it, and galloped to the main body with more speed than before, with the unpleasing tidings that they were pursued by half a score of horsemen, and better.

"Ride on briskly to Hartley-nick," said the Knight, "and there, with God to help, we will bide the knaves.—Countess of Derby—one word and a short one—Farewell!—you must ride forward with Whitaker and another careful fellow, and let me alone to see that no one treads on your skirts."

"I will abide with you and stand them," said the Countess; "you know of old, I fear not to look on man's work."

"You *must* ride on, madam," said the Knight, "for the sake of the young Earl, and the rest of my noble friend's family. There is no manly work which can be worth your looking upon it; it is but child's play that these fellows bring with them."

As she yielded a reluctant consent to continue her flight, they reached the bottom of Hartley-nick, a pass very steep and craggy, and where the road, or rather path, which had hitherto passed over more open ground, became pent up and confined, betwixt copsewood on the one side, and, on the other, the precipitous bank of a mountain stream.

The Countess of Derby, after an affectionate adieu to Sir Geoffrey, and having requested him to convey her kind commendations to her little page-elect and his mother, proceeded up the pass at a round pace, and with her attendants and escort, was soon out of sight. Immediately after she had disappeared, the pursuers came up with Sir Geoffrey Peveril, who had divided and drawn up his party so as completely to occupy the road at three different points.

The opposite party was led, as Sir Geoffrey had expected, by Major

Digitized by Google

Bridgenorth. At his side was a person in black, with a silver greyhound on his arm; and he was followed by about eight or ten inhabitants of the village of Martindale-Moultrassie, two or three of whom were officers of the peace, and others were personally known to Sir Geoffrey as favourers of the subverted government.

As the party rode briskly up, Sir Geoffrey called to them to halt; and as they continued advancing, he ordered his own people to present their pistols and carabines; and after assuming that menacing attitude, he repeated, with a voice of thunder, "Halt, or we fire!"

The other party halted accordingly, and Major Bridgenorth advanced, as if to parley.

"Why, how now, neighbour," said Sir Geoffrey, as if he had at that moment recognized him for the first time, — "what makes you ride so sharp this morning? Are you not afraid to harm your horse, or spoil your spurs?"

"Sir Geoffrey," said the Major, "I have no time for jesting — I am on the King's affairs."

"Are you sure it is not upon Old Noll's, neighbour? You used to hold his the better errand," said the Knight, with a smile which gave occasion to a horse-laugh among his followers.

"Show him your warrant," said Bridgenorth to the man in black formerly mentioned, who was a pursuivant. Then taking the warrant from the officer, he gave it to Sir Geoffrey—"To this, at least, you will pay regard."

"The same regard which you would have paid to it a month back or so," said the Knight, tearing the warrant to shreds. — "What a plague do you stare at? Do you think you have a monopoly of rebellion, and that we have not a right to show a trick of disobedience in our turn?"

"Make way, Sir Geoffrey Peveril," said Bridgenorth, "or you will compel me to do that I may be sorry for. I am in this matter the avenger of the blood of one of the Lord's saints, and I will follow the chase while Heaven grants me an arm to make my way."

"You shall make no way here, but at your peril," said Sir Geoffrey; "this is my ground — I have been harassed enough for these twenty years by saints, as you call yourselves. I tell you, master, you shall neither violate the security of my house, nor pursue my friends over the grounds, nor tamper, as you have done, amongst my servants, with impunity. I have had you in respect for certain kind doings, which I will not either forget or deny, and you will find it difficult to make me draw a sword or bend a pistol against you; but offer any hostile movement, or presume to advance a foot, and I will make sure of you presently. And for these rascals, who come hither to annoy a noble lady on my bounds, unless you draw them off, I will presently send some of them to the devil before their time."

"Make room at your proper peril," said Major Bridgenorth; and he put his right hand on his holster-pistol. Sir Geoffrey closed with him instantly, seized him by the collar, and spurred Black Hastings, checking him at the same time, so that the horse made a courbette, and brought the full weight of his chest against the counter of the other. A ready soldier might, in Bridgenorth's situation, have rid himself of his adversary with a bullet. But Bridgenorth's courage, notwithstanding his having served some time with the Parliament army, was rather of a civil than a military character; and he was inferior to his adversary, not only in strength and horsemanship, but also and especially in the daring and decisive resolution which made Sir Geoffrey thrust himself readily into personal contest. While, therefore, they tugged and grappled together upon terms which bore such little accordance with their long acquaintance and close neighbourhood, it was no wonder that Bridgenorth should be unhorsed with much violence. While Sir Geoffrey sprung from the saddle, the party of Bridgenorth advanced to rescue their leader, and that of the Knight to oppose them. Swords were

Digitized by Google

usher thod and pistols presented; but Sir Geoffrey, with the voice of a herald, commanded both parties to stand back, and to keep the peace.

The pursuivant took the hint, and easily found a reason for not prosecuting a dangerous duty. "The warrant," he said, "was destroyed. They that did it must be answerable to the Council; for his part, he could proceed no farther without his commission."

"Well said, and like a peaceable fellow!" said Sir Geoffrey. "Let him have refreshment at the Castle — his nag is sorely out of condition.—Come, neighbour Bridgenorth, get up, man—I trust you have had no hurt in this mad affray? I was loath to lay hand on you, man, till you plucked out your petronel."

As he spoke thus, he aided the Major to rise. The pursuivant, meanwhile, drew aside; and with him the constable and head-borough, who were not without some tacit suspicion, that though Peveril was interrupting the direct course of law in this matter, yet he was likely to have his offence considered by favourable judges; and therefore it might be as much for their interest and safety to give way as to oppose him. But the rest of the party, friends of Bridgenorth, and of his principles, kept their ground notwithstanding this defection, and seemed, from their looks, sternly determined to rule their conduct by that of their leader, whatever it might be.

But it was evident that Bridgenorth did not intend to renew the struggle. He shook himself rather roughly free from the hands of Sir Geoffrey Peveril; but it was not to draw his sword. On the contrary, he mounted his horse with a sullen and dejected air; and, making a sign to his followers, turned back the same road which he had come. Sir Geoffrey looked after him for some minutes. "Now, there goes a man," said he, "who would have been a right honest fellow had he not been a Presbyterian. But there is no heartiness about them — they can never forgive a fair fall upon the sod — they bear malice, and that I hate as I do a black cloak, or a Geneva skull-cap, and a pair of long ears rising on each side on't, like two chimneys at the gable ends of a thatched cottage. They are as sly as the devil to boot; and, therefore, Lance Outram, take two with you, and keep after them, that they may not turn our flank, and get on the track of the Countess again after all."

"I had as soon they should course my lady's white tame doe," answered Lance, in the spirit of his calling. He proceeded to execute his master's orders by dogging Major Bridgenorth at a distance, and observing his course from such heights as commanded the country. But it was soon evident that no manœuvre was intended, and that the Major was taking the direct road homeward. When this was ascertained, Sir Geoffrey dismissed most of his followers; and retaining only his own domestics, rode hastily forward to overtake the Countess.

It is only necessary to say farther, that he completed his purpose of escorting the Countess of Derby to Vale-Royal, without meeting any farther hinderance by the way. The lord of the mansion readily undertook to conduct the high-minded lady to Liverpool, and the task of seeing her safely embarked for her son's hereditary dominions, where there was no doubt of her remaining in personal safety until the accusation against her for breach of the Royal Indemnity, by the execution of Christian, could be brought to some compromise.

For a length of time this was no easy matter. Clarendon, then at the head of Charles's administration, considered her rash action, though dictated by motives which the human breast must, in some respects, sympathize with, as calculated to shake the restored tranquillity of England, by exciting the doubts and jealousies of those who had to apprehend the consequences of what is called, in our own time, a *reaction*. At the same time, the high services of this distinguished family — the merits of the Countess herself — the memory of her gallant husband — and the very peculiar circumstances

Digitized by Google

of jurisdiction which took the case out of all common rules, pleaded strongly in her favour; and the death of Christian was at length only punished by the imposition of a heavy fine, amounting, we believe, to many thousand pounds; which was levied, with great difficulty, out of the shattered estates of the young Earl of Derby.

Chapter the Eighth.

My native land, good night!
BYRON.

LADY PEVERIL remained in no small anxiety for several hours after her husband and the Countess had departed from Martindale Castle; more especially when she learned that Major Bridgenorth, concerning whose motions she made private inquiry, had taken horse with a party, and was gone to the westward in the same direction with Sir Geoffrey.

At length her immediate uneasiness in regard to the safety of her husband and the Countess was removed, by the arrival of Whitaker, with her husband's commendations, and an account of the scuffle betwixt himself and Major Bridgenorth.

Lady Peveril shuddered to see how nearly they had approached to renewal of the scenes of civil discord; and while she was thankful to Heaven for her husband's immediate preservation, she could not help feeling both regret and apprehension for the consequences of his quarrel with Major Bridgenorth. They had now lost an old friend, who had showed himself such under those circumstances of adversity by which friendship is most severely tried; and she could not disguise from herself, that Bridgenorth, thus irritated, might be a troublesome, if not a dangerous enemy. His rights as a creditor, he had hitherto used with gentleness; but if he should employ rigour, Lady Peveril, whose attention to domestic economy had made her much better acquainted with her husband's affairs than he was himself, foresaw considerable inconvenience from the measures which the law put in his power. She comforted herself with the recollection, however, that she had still a strong hold on Bridgenorth, through his paternal affection, and from the fixed opinion which she had hitherto manifested, that his daughter's health could only flourish while under her charge. But any expectations of reconciliation which Lady Peveril might probably have founded on this circumstance, were frustrated by an incident which took place in the course of the following morning.

The governante, Mistress Deborah, who has been already mentioned, went forth, as usual, with the children, to take their morning exercise in the Park, attended by Rachael, a girl who acted occasionally as her assistant in attending upon them. But not as usual did she return. It was near the hour of breakfast, when Ellesmere, with an unwonted degree of primness in her mouth and manner, came to acquaint her lady that Mistress Deborah had not thought proper to come back from the Park, though the breakfast hour approached so near.

"She will come then, presently," said Lady Peveril, with indifference.

Ellesmere gave a short and doubtful cough, and then proceeded to say, that Rachael had been sent home with little Master Julian, and that Mistress Deborah had been pleased to say, she would walk on with Miss Bridgenorth as far as Moultrassie Holt; which was a point at which the property of the Major, as matters now stood, bounded that of Sir Geoffrey Peveril.

Digitized by Google

"Is the wench turned silly," exclaimed the lady, something angrily, "that she does not obey my orders, and return at regular hours?"

"She may be turning silly," said Ellesmere, mysteriously; "or she may be turning too sly; and I think it were as well your ladyship looked to it."

"Looked to what, Ellesmere?" said the lady, impatiently. "You are strangely oracular this morning. If you know any thing to the prejudice of this young woman, I pray you speak it out."

"I prejudice!" said Ellesmere; "I scorn to prejudice man, woman, or child, in the way of a fellow-servant; only I wish your ladyship to look about you, and use your own eyes — that is all."

"You bid me use my own eyes, Ellesmere; but I suspect," answered the lady, "you would be better pleased were I contented to see through your spectacles. I charge you — and you know I will be obeyed — I charge you to tell me what you know or suspect about this girl, Deborah Debbitch."

"I see through spectacles!" exclaimed the indignant Abigail; "your ladyship will pardon me in that, for I never use them, unless a pair that belonged to my poor mother, which I put on when your ladyship wants your pinners curiously wrought. No woman above sixteen ever did white-seam without barnacles. And then as to suspecting, I suspect nothing; for as your ladyship hath taken Mistress Deborah Debbitch from under my hand, to be sure it is neither bread nor butter of mine. Only," (here she began to speak with her lips shut, so as scarce to permit a sound to issue, and mincing her words as if she pinched off the ends of them before she suffered them to escape,)—"only, madam, if Mistress Deborah goes so often of a morning to Moultrassie Holt, why, I should not be surprised if she should never find the way back again."

"Once more, what do you mean, Ellesmere? You were wont to have some sense — let me know distinctly what the matter is."

"Only, madam," pursued the Abigail, "that since Bridgenorth came back from Chesterfield, and saw you at the Castle Hall, Mistress Deborah has been pleased to carry the children every morning to that place; and it has so happened that she has often met the Major, as they call him, there in his walks; for he can walk about now like other folks; and I warrant you she hath not been the worse of the meeting — one way at least, for she hath bought a new hood might serve yourself, madam; but whether she hath had any thing in hand besides a piece of money, no doubt your ladyship is best judge."

Lady Peveril, who readily adopted the more good-natured construction of the governante's motives, could not help laughing at the idea of a man of Bridgenorth's precise appearance, strict principles, and reserved habits, being suspected of a design of gallantry; and readily concluded, that Mistress Deborah had found her advantage in gratifying his parental affection by a frequent sight of his daughter during the few days which intervened betwixt his first seeing little Alice at the Castle, and the events which had followed. But she was somewhat surprised, when, an hour after the usual breakfast hour, during which neither the child nor Mistress Deborah appeared, Major Bridgenorth's only man-servant arrived at the Castle on horseback, dressed as for a journey; and having delivered a letter addressed to herself, and another to Mistress Ellesmere, rode away without waiting any answer.

There would have been nothing remarkable in this, had any other person been concerned; but Major Bridgenorth was so very quiet and orderly in all his proceedings — so little liable to act hastily or by impulse, that the least appearance of bustle where he was concerned, excited surprise and curiosity.

Lady Peveril broke her letter hastily open, and found that it contained the following lines:—

Digitized by Google

"*For the Hands of the Honourable and Honoured Lady Peveril—These:*

"MADAM—Please it your Ladyship,

"I write more to excuse myself to your ladyship, than to accuse either you or others, in respect that I am sensible it becomes our frail nature better to confess our own imperfections, than to complain of those of others Neither do I mean to speak of past times, particularly in respect of your worthy ladyship, being sensible that if I have served you in that period when our Israel might be called triumphant, you have more than requited me, in giving to my arms a child, redeemed, as it were, from the vale of the shadow of death. And therefore, as I heartily forgive to your ladyship the unkind and violent measure which you dealt to me at our last meeting, (seeing that the woman who was the cause of strife is accounted one of your kindred people,) I do entreat you, in like manner, to pardon my enticing away from your service the young woman called Deborah Debbitch, whose nurture, instructed as she hath been under your ladyship's direction, is, it may be, indispensable to the health of my dearest child. I had purposed, madam, with your gracious permission, that Alice should have remained at Martindale Castle, under your kind charge, until she could so far discern betwixt good and evil, that it should be matter of conscience to teach her the way in which she should go. For it is not unknown to your ladyship, and in no way do I speak it reproachfully, but rather sorrowfully, that a person so excellently gifted as yourself—I mean touching natural qualities—has not yet received that true light, which is a lamp to the paths, but are contented to stumble in darkness, and among the graves of dead men. It has been my prayer in the watches of the night, that your ladyship should cease from the doctrine which causeth to err; but I grieve to say, that our candlestick being about to be removed, the land will most likely be involved in deeper darkness than ever; and the return of the King, to which I and many looked forward as a manifestation of divine favour, seems to prove little else than a permitted triumph of the Prince of the Air, who setteth about to restore his Vanity-fair of bishops, deans, and such like, extruding the peaceful ministers of the word, whose labours have proved faithful to many hungry souls. So, hearing from a sure hand, that commission has gone forth to restore these dumb dogs, the followers of Laud and of Williams, who were cast forth by the late Parliament, and that an Act of Conformity, or rather of deformity, of worship, was to be expected, it is my purpose to flee from the wrath to come, and to seek some corner where I may dwell in peace, and enjoy liberty of conscience. For who would abide in the Sanctuary, after the carved work thereof is broken down, and when it hath been made a place for owls, and satyrs of the wilderness?—And herein I blame myself, madam, that I went in the singleness of my heart too readily into that carousing in the house of feasting, wherein my love of union, and my desire to show respect to your ladyship, were made a snare to me. But I trust it will be an atonement, that I am now about to absent myself from the place of my birth, and the house of my fathers, as well as from the place which holdeth the dust of those pledges of my affection. I have also to remember, that in this land my honour (after the worldly estimation) hath been abated, and my utility circumscribed, by your husband, Sir Geoffrey Peveril; and that without any chance of my obtaining reparation at his hand, whereby I may say the hand of a kinsman was lifted up against my credit and my life. These things are bitter to the taste of the old Adam; wherefore, to prevent farther bickerings, and, it may be, bloodshed, it is better that I leave this land for a time. The affairs which remain to be settled between Sir Geoffrey and myself, I shall place in the hand of the righteous Master Joachim Win-the-Fight, an attorney in Chester, who will arrange them with such attention to Sir Geoffrey's convenience, as justice, and the due exercise of the law, will

Digitized by Google

permit; for, as I trust I shall have grace to resist the temptation to make the weapons of carnal warfare the instruments of my revenge, so I scorn to effect it through the means of Mammon. Wishing, madam, that the Lord may grant you every blessing, and, in especial, that which is over all others, namely, the true knowledge of His way,

"I remain,

"Your devoted servant to command,

"RALPH BRIDGENORTH.

"Written at Moultrassie-Hall, this tenth day of July, 1660."

So soon as Lady Peveril had perused this long and singular homily, in which it seemed to her that her neighbour showed more spirit of religious fanaticism than she could have supposed him possessed of, she looked up and beheld Ellesmere,—with a countenance in which mortification, and an affected air of contempt, seemed to struggle together,—who, tired with watching the expression of her mistress's countenance, applied for confirmation of her suspicions in plain terms.

"I suppose, madam," said the waiting-woman, "the fanatic fool intends to marry the wench? They say he goes to shift the country. Truly it's time, indeed; for, besides that the whole neighbourhood would laugh him to scorn, I should not be surprised if Lance Outram, the keeper, gave him a buck's head to bear; for that is all in the way of his office."

"There is no great occasion for your spite at present, Ellesmere," replied her lady. "My letter says nothing of marriage; but it would appear that Master Bridgenorth, being to leave this country, has engaged Deborah to take care of his child; and I am sure I am heartily glad of it, for the infant's sake."

"And I am glad of it for my own," said Ellesmere; "and, indeed, for the sake of the whole house.—And your ladyship thinks she is not like to be married to him? Troth I could never see how he should be such an idiot; but perhaps she is going to do worse, for she speaks here of coming to high preferment, and that scarce comes by honest servitude now-a-days; then she writes me about sending her things, as if I were mistress of the wardrobe to her ladyship—ay, and recommends Master Julian to the care of my age and experience, forsooth, as if she needed to recommend the dear little jewel to me; and then, to speak of my age—But I will bundle away her rags to the Hall, with a witness!"

"Do it with all civility," said the lady, "and let Whitaker send her the wages for which she has served, and a broad-piece over and above; for though a light-headed young woman, she was kind to the children."

"I know who is kind to their servants, madam, and would spoil the best ever pinned a gown."

"I spoiled a good one, Ellesmere, when I spoiled thee," said the lady; "but tell Mrs. Deborah to kiss the little Alice for me, and to offer my good wishes to Major Bridgenorth, for his temporal and future happiness."

She permitted no observation or reply, but dismissed her attendant, without entering into farther particulars.

When Ellesmere had withdrawn, Lady Peveril began to reflect, with much feeling of compassion, on the letter of Major Bridgenorth; a person in whom there were certainly many excellent qualities, but whom a series of domestic misfortunes, and the increasing gloom of a sincere, yet stern feeling of devotion, rendered lonely and unhappy; and she had more than one anxious thought for the happiness of the little Alice, brought up, as she was likely to be, under such a father. Still the removal of Bridgenorth was, on the whole, a desirable event; for while he remained at the Hall, it was but too likely that some accidental collision with Sir Geoffrey might give rise to a rencontre betwixt them, more fatal than the last had been.

In the meanwhile, she could not help expressing to Doctor Dummerar her

Digitized by Google

surprise and sorrow, that all which she had done and attempted, to establish peace and unanimity betwixt the contending factions, had been perversely fated to turn out the very reverse of what she had aimed at.

"But for my unhappy invitation," she said, "Bridgenorth would not have been at the Castle on the morning which succeeded the feast, would not have seen the Countess, and would not have incurred the resentment and opposition of my husband. And but for the King's return, an event which was so anxiously expected as the termination of all our calamities, neither the noble lady nor ourselves had been engaged in this new path of difficulty and danger."

"Honoured madam," said Doctor Dummerar, "were the affairs of this world to be guided implicitly by human wisdom, or were they uniformly to fall out according to the conjectures of human foresight, events would no longer be under the domination of that time and chance, which happen unto all men, since we should, in the one case, work out our own purposes to a certainty, by our own skill, and in the other, regulate our conduct according to the views of unerring prescience. But man is, while in this vale of tears, like an uninstructed bowler, so to speak, who thinks to attain the jack, by delivering his bowl straight forward upon it, being ignorant that there is a concealed bias within the spheroid, which will make it, in all probability, swerve away, and lose the cast."

Having spoken this with a sententious air, the Doctor took his shovel-shaped hat, and went down to the Castle green, to conclude a match of bowls with Whitaker, which had probably suggested this notable illustration of the uncertain course of human events.

Two days afterwards, Sir Geoffrey arrived. He had waited at Vale-Royal till he heard of the Countess's being safely embarked for Man, and then had posted homeward to his Castle and Dame Margaret. On his way, he learned from some of his attendants, the mode in which his lady had conducted the entertainment which she had given to the neighbourhood at his order; and notwithstanding the great deference he usually showed in cases where Lady Peveril was concerned, he heard of her liberality towards the Presbyterian party with great indignation.

"I could have admitted Bridgenorth," he said, "for he always bore him in neighbourly and kindly fashion till this last career—I could have endured him, so he would have drunk the King's health, like a true man — but to bring that snuffling scoundrel Solsgrace, with all his beggarly, long-eared congregation, to hold a conventicle in my father's house—to let them domineer it as they listed — why, I would not have permitted them such liberty, when they held their head the highest! They never, in the worst of times, found any way into Martindale Castle but what Noll's cannon made for them; and, that they should come and cant there, when good King Charles is returned — By my hand, Dame Margaret shall hear of it!"

But, notwithstanding these ireful resolutions, resentment altogether subsided in the honest Knight's breast, when he saw the fair features of his lady lightened with affectionate joy at his return in safety. As he took her in his arms and kissed her, he forgave her ere he mentioned her offence.

"Thou hast played the knave with me, Meg," he said, shaking his head, and smiling at the same time, "and thou knowest in what manner: but I think thou art true churchwoman, and didst only act from some silly womanish fancy of keeping fair with these roguish Roundheads. But let me have no more of this. I had rather Martindale Castle were again rent by their bullets, than receive any of the knaves in the way of friendship — I always except Ralph Bridgenorth of the Hall, if he should come to his senses again."

Lady Peveril was here under the necessity of explaining what she had heard of Master Bridgenorth — the disappearance of the governante with his daughter, and placed Bridgenorth's letter in his hand. Sir Geoffrey

Digitized by Google

shook his head at first, and then laughed extremely at the idea that there was some little love-intrigue between Bridgenorth and Mistress Deborah.

"It is the true end of a dissenter," he said, "to marry his own maid-servant, or some other person's. Deborah is a good likely wench, and on the merrier side of thirty, as I should think."

"Nay, nay," said the Lady Peveril, "you are as uncharitable as Ellesmere —I believe it but to be affection to his child."

"Pshaw! pshaw!" answered the Knight, "women are eternally thinking of children; but among men, dame, many one caresses the infant that he may kiss the child's-maid; and where's the wonder or the harm either, if Bridgenorth should marry the wench? Her father is a substantial yeoman; his family has had the same farm since Bosworth-field — as good a pedigree as that of the great-grandson of a Chesterfield brewer, I trow. But let us hear what he says for himself—I shall spell it out if there is any roguery in the letter about love and liking, though it might escape your innocence, Dame Margaret."

The knight of the Peak began to peruse the letter accordingly, but was much embarrassed by the peculiar language in which it was couched. "What he means by moving of candlesticks, and breaking down of carved work in the church, I cannot guess; unless he means to bring back the large silver candlesticks which my grandsire gave to be placed on the altar at Martindale-Moultrassie; and which his crop-eared friends, like sacrilegious villains as they are, stole and melted down. And in like manner, the only breaking I know of, was when they pulled down the rails of the communion table, (for which some of their fingers are hot enough by this time,) and when the brass ornaments were torn down from the Peveril monuments; and that was breaking and removing with a vengeance. However, dame, the upshot is, that poor Bridgenorth is going to leave the neighbourhood. I am truly sorry for it, though I never saw him oftener than once-a-day, and never spoke to him above two words. But I see how it is—that little shake by the shoulder sticks in his stomach; and yet, Meg, I did but lift him out of the saddle as I might have lifted thee into it, Margaret — I was careful not to hurt him; and I did not think him so tender in point of honour as to mind such a thing much; but I see plainly where his sore lies; and I warrant you I will manage that he stays at the Hall, and that you get back Julian's little companion. Faith, I am sorry myself at the thought of losing the baby, and of having to choose another ride when it is not hunting weather, than round by the Hall, with a word at the window."

"I should be very glad, Sir Geoffrey," said Lady Peveril, "that you could come to a reconciliation with this worthy man, for such I must hold Master Bridgenorth to be."

"But for his dissenting principles, as good a neighbour as ever lived," said Sir Geoffrey.

"But I scarce see," continued the lady, "any possibility of bringing about a conclusion so desirable."

"Tush, dame," answered the Knight, "thou knowest little of such matters. I know the foot he halts upon, and you shall see him go as sound as ever."

Lady Peveril had, from her sincere affection and sound sense, as good a right to claim the full confidence of her husband, as any woman in Derbyshire; and, upon this occasion, to confess the truth, she had more anxiety to know his purpose than her sense of their mutual and separate duties permitted her in general to entertain. She could not imagine what mode of reconciliation with his neighbour, Sir Geoffrey (no very acute judge of mankind or their peculiarities) could have devised, which might not be disclosed to her; and she felt some secret anxiety lest the means resorted to might be so ill chosen as to render the breach rather wider. But Sir Geoffrey would give no opening for farther inquiry. He had been long

Digitized by Google

enough colonel of a regiment abroad, to value himself on the right of absolute command at home; and to all the hints which his lady's ingenuity could devise and throw out, he only answered, "Patience, Dame Margaret, patience. This is no case for thy handling. Thou shalt know enough on't by and by, dame.—Go, look to Julian. Will the boy never have done crying for lack of that little sprout of a Roundhead? But we will have little Alice back with us in two or three days, and all will be well again."

As the good Knight spoke these words, a post winded his horn in the court, and a large packet was brought in, addressed to the worshipful Sir Geoffrey Peveril, Justice of the Peace, and so forth; for he had been placed in authority as soon as the King's Restoration was put upon a settled basis. Upon opening the packet, which he did with no small feeling of importance, he found that it contained the warrant which he had solicited for replacing Doctor Dummerar in the parish, from which he had been forcibly ejected during the usurpation.*

Few incidents could have given more delight to Sir Geoffrey. He could forgive a stout able-bodied sectary or non-conformist, who enforced his doctrines in the field by downright blows on the casques and cuirasses of himself and other Cavaliers. But he remembered, with most vindictive accuracy, the triumphant entrance of Hugh Peters through the breach of his Castle; and for his sake, without nicely distinguishing betwixt sects or their teachers, he held all who mounted a pulpit without warrant from the Church of England — perhaps he might also in private except that of Rome — to be disturbers of the public tranquility — seducers of the congregation from their lawful preachers — instigators of the late Civil War—and men well disposed to risk the fate of a new one.

Then, on the other hand, besides gratifying his dislike to Solsgrace, he saw much satisfaction in the task of replacing his old friend and associate in sport and in danger, the worthy Doctor Dummerar, in his legitimate rights, and in the ease and comforts of his vicarage. He communicated the contents of the packet, with great triumph, to the lady, who now perceived the sense of the mysterious paragraph in Major Bridgenorth's letter, concerning the removal of the candlestick, and the extinction of light and doctrine in the land. She pointed this out to Sir Geoffrey, and endeavoured to persuade him that a door was now opened to reconciliation with his neighbour, by executing the commission which he had received in an easy and moderate manner, after due delay, and with all respect to the feelings both of Solsgrace and his congregation, which circumstances admitted of This, the lady argued, would be doing no injury whatever to Doctor Dummerar;—nay, might be the means of reconciling many to his ministry, who might otherwise be disgusted with it for ever, by the premature expulsion of a favourite preacher.

There was much wisdom, as well as moderation, in this advice; and, at another time, Sir Geoffrey would have had sense enough to have adopted it. But who can act composedly or prudently in the hour of triumph? The ejection of Mr. Solsgrace was so hastily executed, as to give it some appearance of persecution; though, more justly considered, it was the restoring of his predecessor to his legal rights. Solsgrace himself seemed to be desirous to make his sufferings as manifest as possible. He held out to the last; and on the Sabbath after he had received intimation of his ejection, attempted to make his way to the pulpit, as usual, supported by Master Bridgenorth's attorney, Win-the-Fight, and a few zealous followers.

Just as their party came into the churchyard on the one side, Dr. Dum-

* The ejection of the Presbyterian clergy took place on Saint Bartholomew's day, thence called Black Bartholomew Two thousand Presbyterian pastors were on that day displaced and silenced throughout England. The preachers indeed had only the alternative to renounce their principles, or subscribe certain articles of uniformity. And to their great honour, Calamy, Baxter, and Reynolds refused bishoprics, and many other Presbyterian ministers declined deaneries and other preferments, and submitted to deprivation in preference.

Digitized by Google

merar, dressed in full pontificals, in a sort of triumphal procession, accompanied by Peveril of the Peak, Sir Jasper Cranbourne, and other Cavaliers of distinction, entered at the other.

To prevent an actual struggle in the church, the parish officers were sent to prevent the farther approach of the Presbyterian minister; which was effected without farther damage than a broken head, inflicted by Roger Raine, the drunken innkeeper of the Peveril Arms, upon the Presbyterian attorney of Chesterfield.

Unsubdued in spirit, though compelled to retreat by superior force, the undaunted Mr. Solsgrace retired to the vicarage; where, under some legal pretext which had been started by Mr. Win-the-Fight, (in that day unaptly named,) he attempted to maintain himself—bolted gates—barred windows—and, as report said, (though falsely,) made provision of fire-arms to resist the officers. A scene of clamour and scandal accordingly took place, which being reported to Sir Geoffrey, he came in person, with some of his attendants carrying arms—forced the outer-gate and inner-doors of the house; and proceeding to the study, found no other garrison save the Presbyterian parson, with the attorney, who gave up possession of the premises, after making protestation against the violence that had been used.

The rabble of the village being by this time all in motion, Sir Geoffrey, both in prudence and good-nature, saw the propriety of escorting his prisoners, for so they might be termed, safely through the tumult; and accordingly conveyed them in person, through much noise and clamour, as far as the avenue of Moultrassie-Hall, which they chose for the place of their retreat.

But the absence of Sir Geoffrey gave the rein to some disorders, which, if present, he would assuredly have restrained. Some of the minister's books were torn and flung about as treasonable and seditious trash, by the zealous parish-officers or their assistants. A quantity of his ale was drunk up in healths to the King, and Peveril of the Peak. And, finally, the boys, who bore the ex-parson no good will for his tyrannical interference with their games at skittles, foot-ball, and so forth, and, moreover, remembered the unmerciful length of his sermons, dressed up an effigy with his Geneva gown and band, and his steeple-crowned hat, which they paraded through the village, and burnt on the spot whilom occupied by a stately Maypole, which Solsgrace had formerly hewed down with his own reverend hands.

Sir Geoffrey was vexed at all this, and sent to Mr. Solsgrace, offering satisfaction for the goods which he had lost; but the Calvinistical divine replied, "From a thread to a shoe-latchet, I will not take any thing that is thine. Let the shame of the work of thy hands abide with thee."

Considerable scandal, indeed, arose against Sir Geoffrey Peveril as having proceeded with indecent severity and haste upon this occasion; and rumor took care to make the usual additions to the reality. It was currently reported, that the desperate Cavalier, Peveril of the Peak, had fallen on a Presbyterian congregation, while engaged in the peaceable exercise of religion, with a band of armed men—had slain some, desperately wounded many more, and finally pursued the preacher to his vicarage, which he burnt to the ground. Some alleged the clergyman had perished in the flames; and the most mitigated report bore, that he had only been able to escape by disposing his gown, cap, and band, near a window, in such a manner as to deceive them with the idea of his person being still surrounded by flames, while he himself fled by the back part of the house. And although few people believed in the extent of the atrocities thus imputed to our honest Cavalier, yet still enough of obloquy attached to him to infer very serious consequences, as the reader will learn at a future period of our history

Digitized by Google

Chapter the Ninth.

Bessus. 'Tis a challenge, sir, is it not?
Gentleman. 'Tis an inviting to the field.
KING AND NO KING.

For a day or two after this forcible expulsion from the vicarage, Mr Solsgrace continued his residence at Moultrassie-Hall, where the natural melancholy attendant on his situation added to the gloom of the owner of the mansion. In the morning, the ejected divine made excursions to different families in the neighbourhood, to whom his ministry had been acceptable in the days of his prosperity, and from whose grateful recollections of that period he now found sympathy and consolation. He did not require to be condoled with, because he was deprived of an easy and competent maintenance, and thrust out upon the common of life, after he had reason to suppose he would be no longer liable to such mutations of fortune. The piety of Mr. Solsgrace was sincere; and if he had many of the uncharitable prejudices against other sects, which polemical controversy had generated, and the Civil War brought to a head, he had also that deep sense of duty, by which enthusiasm is so often dignified, and held his very life little, if called upon to lay it down in attestation of the doctrines in which he believed. But he was soon to prepare for leaving the district which Heaven, he conceived, had assigned to him as his corner of the vineyard; he was to abandon his flock to the wolf—was to forsake those with whom he had held sweet counsel in religious communion—was to leave the recently converted to relapse into false doctrines, and forsake the wavering, whom his continued cares might have directed into the right path,—these were of themselves deep causes of sorrow, and were aggravated, doubtless, by those natural feelings with which all men, especially those whose duties or habits have confined them to a limited circle, regard the separation from wonted scenes, and their accustomed haunts of solitary musing, or social intercourse.

There was, indeed, a plan of placing Mr. Solsgrace at the head of a non-conforming congregation in his present parish, which his followers would have readily consented to endow with a sufficient revenue. But although the act for universal conformity was not yet passed, such a measure was understood to be impending, and there existed a general opinion among the Presbyterians, that in no hands was it likely to be more strictly enforced, than in those of Peveril of the Peak. Solsgrace himself considered not only his personal danger as being considerable,—for, assuming perhaps more consequence than was actually attached to him or his productions, he conceived the honest Knight to be his mortal and determined enemy,—but he also conceived that he should serve the cause of his church by absenting himself from Derbyshire.

"Less known pastors," he said, "though perhaps more worthy of the name, may be permitted to assemble the scattered flocks in caverns or in secret wilds, and to them shall the gleaning of the grapes of Ephraim be better than the vintage of Abiezer. But I, that have so often carried the banner forth against the mighty—I, whose tongue hath testified, morning and evening, like the watchman upon the tower, against Popery, Prelacy, and the tyrant of the Peak—for me to abide here, were but to bring the sword of bloody vengeance amongst you, that the shepherd might be smitten, and the sheep scattered. The shedders of blood have already assailed me, even within that ground which they themselves call consecrated; and yourselves have seen the scalp of the righteous broken, as he defended my cause. Therefore, I will put on my sandals, and gird my loins, and depart

Digitized by Google

to a far country, and there do as my duty shall call upon me, whether it be to act or to suffer—to bear testimony at the stake or in the pulpit."

Such were the sentiments which Mr. Solsgrace expressed to his despondent friends, and which he expatiated upon at more length with Major Bridgenorth; not failing, with friendly zeal, to rebuke the haste which the latter had shown to thrust out the hand of fellowship to the Amalekite woman, whereby he reminded him, "He had been rendered her slave and bondsman for a season, like Samson, betrayed by Delilah, and might have remained longer in the house of Dagon, had not Heaven pointed to him a way out of the snare. Also, it sprung originally from the Major's going up to feast in the high place of Baal, that he who was the champion of the truth was stricken down, and put to shame by the enemy, even in the presence of the host."

These objurgations seeming to give some offence to Major Bridgenorth, who liked, no better than any other man, to hear of his own mishaps, and at the same time to have them imputed to his own misconduct, the worthy divine proceeded to take shame to himself for his own sinful compliance in that matter; for to the vengeance justly due for that unhappy dinner at Martindale Castle, (which was, he said, a crying of peace when there was no peace, and a dwelling in the tents of sin,) he imputed his ejection from his living, with the destruction of some of his most pithy and highly prized volumes of divinity, with the loss of his cap, gown, and band, and a double hogshead of choice Derby ale.

The mind of Major Bridgenorth was strongly tinged with devotional feeling, which his late misfortunes had rendered more deep and solemn; and it is therefore no wonder, that, when he heard these arguments urged again and again, by a pastor whom he so much respected, and who was now a confessor in the cause of their joint faith, he began to look back with disapproval on his own conduct, and to suspect that he had permitted himself to be seduced by gratitude towards Lady Peveril, and by her special arguments in favour of a mutual and tolerating liberality of sentiments, into an action which had a tendency to compromise his religious and political principles.

One morning, as Major Bridgenorth had wearied himself with several details respecting the arrangement of his affairs, he was reposing in the leathern easy chair, beside the latticed window, a posture which, by natural association, recalled to him the memory of former times, and the feelings with which he was wont to expect the recurring visit of Sir Geoffrey, who brought him news of his child's welfare, — "Surely," he said, thinking, as it were, aloud, "there was no sin in the kindness with which I then regarded that man."

Solsgrace, who was in the apartment, and guessed what passed through his friend's mind, acquainted as he was with every point of his history, replied — "When God caused Elijah to be fed by ravens, while hiding at the brook Cherith, we hear not of his fondling the unclean birds, whom, contrary to their ravening nature, a miracle compelled to minister to him."

"It may be so," answered Bridgenorth, "yet the flap of their wings must have been gracious in the ear of the famished prophet, like the tread of his horse in mine. The ravens, doubtless, resumed their nature when the season was passed, and even so it has fared with him. — Hark!" he exclaimed, starting, "I hear his horse's hoof-tramp even now."

It was seldom that the echoes of that silent house and court-yard were awakened by the trampling of horses, but such was now the case.

Both Bridgenorth and Solsgrace were surprised at the sound, and even disposed to anticipate some farther oppression on the part of government, when the Major's old servant introduced, with little ceremony, (for his manners were nearly as plain as his master's,) a tall gentleman, on the farther side of middle life, whose vest and cloak, long hair, slouched hat and [illegible]

Digitized by Google

ing feather, announced him as a Cavalier. He bowed formally, but courteously, to both gentlemen, and said, that he was "Sir Jasper Cranbourne, charged with an especial message to Master Ralph Bridgenorth of Moultrassie-Hall, by his honourable friend Sir Geoffrey Peveril of the Peak, and that he requested to know whether Master Bridgenorth would be pleased to receive his acquittal of commission here or elsewhere."

"Any thing which Sir Geoffrey Peveril can have to say to me," said Major Bridgenorth, "may be told instantly, and before my friend, from whom I have no secrets."

"The presence of any other friend were, instead of being objectionable, the thing in the world most to be desired," said Sir Jasper, after a moment's hesitation, and looking at Mr. Solsgrace; "but this gentleman seems to be a sort of clergyman."

"I am not conscious of any secrets," answered Bridgenorth, "nor do I desire to have any, in which a clergyman is an unfitting confidant."

"At your pleasure," replied Sir Jasper. "The confidence, for aught I know, may be well enough chosen, for your divines (always under your favour) have proved no enemies to such matters as I am to treat with you upon."

"Proceed, sir," answered Mr. Bridgenorth, gravely; "and I pray you to be seated, unless it is rather your pleasure to stand."

"I must, in the first place, deliver myself of my small commission," answered Sir Jasper, drawing himself up; "and it will be after I have seen the reception thereof, that I shall know whether I am, or am not, to sit down at Moultrassie-Hall. Sir Geoffrey Peveril, Master Bridgenorth, hath carefully considered with himself the unhappy circumstances which at present separate you as neighbours. And he remembers many passages in former times — I speak his very words — which incline him to do all that can possibly consist with his honour, to wipe out unkindness between you; and for this desirable object, he is willing to condescend in a degree, which, as you could have expected, it will no doubt give you great pleasure to learn."

"Allow me to say, Sir Jasper," said Bridgenorth, "that this is unnecessary. I have made no complaints of Sir Geoffrey—I have required no submission from him — I am about to leave this country; and what affairs we may have together, can be as well settled by others as by ourselves."

"In a word," said the divine, "the worthy Major Bridgenorth hath had enough of trafficking with the ungodly, and will no longer, on any terms, consort with them."

"Gentlemen both," said Sir Jasper, with imperturbable politeness, bowing, "you greatly mistake the tenor of my commission, which you will do as well to hear out, before making any reply to it.—I think, Master Bridgenorth, you cannot but remember your letter to the Lady Peveril, of which I have here a rough copy, in which you complain of the hard measure which you have received at Sir Geoffrey's hand, and in particular, when he pulled you from your horse at or near Hartley-nick. Now, Sir Geoffrey thinks so well of you, as to believe, that, were it not for the wide difference betwixt his descent and rank and your own, you would have sought to bring this matter to a gentleman-like arbitrement, as the only mode whereby your stain may be honourably wiped away. Wherefore, in this slight note, he gives you, in his generosity, the offer of what you, in your modesty, (for to nothing else does he impute your acquiescence,) have declined to demand of him. And withal, I bring you the measure of his weapon; and when you have accepted the cartel which I now offer you, I shall be ready to settle the time, place, and other circumstances of your meeting."

"And I," said Solsgrace, with a solemn voice, "should the Author of Evil tempt my friend to accept of so bloodthirsty a proposal, would be the first to pronounce against him sentence of the greater excommunication."

Digitized by Google

"It is not you whom I address, reverend sir," replied the envoy; "your interest, not unnaturally, may determine you to be more anxious about your patron's life than about his honour. I must know, from himself, to which *he* is disposed to give the preference."

So saying, and with a graceful bow, he again tendered the challenge to Major Bridgenorth. There was obviously a struggle in that gentleman's bosom, between the suggestions of human honour and those of religious principle; but the latter prevailed. He calmly waved receiving the paper which Sir Jasper offered to him, and spoke to the following purpose:—"It may not be known to you, Sir Jasper, that since the general pouring out of Christian light upon this kingdom, many solid men have been led to doubt whether the shedding human blood by the hand of a fellow-creature be in *any* respect justifiable. And although this rule appears to me to be scarcely applicable to our state in this stage of trial, seeing that such non-resistance, if general, would surrender our civil and religious rights into the hands of whatsoever daring tyrants might usurp the same; yet I am, and have been, inclined to limit the use of carnal arms to the case of necessary self-defence, whether such regards our own person, or the protection of our country against invasion; or of our rights of property, and the freedom of our laws and of our conscience, against usurping power. And as I have never shown myself unwilling to draw my sword in any of the latter causes, so you shall excuse my suffering it now to remain in the scabbard, when, having sustained a grievous injury, the man who inflicted it summons me to combat, either upon an idle punctilio, or, as is more likely, in mere bravado."

"I have heard you with patience," said Sir Jasper; "and now, Master Bridgenorth, take it not amiss, if I beseech you to bethink yourself better on this matter. I vow to Heaven, sir, that your honour lies a-bleeding; and that in condescending to afford you this fair meeting, and thereby giving you some chance to stop its wounds, Sir Geoffrey has been moved by a tender sense of your condition, and an earnest wish to redeem your dishonour. And it will be but the crossing of your blade with his honoured sword for the space of some few minutes, and you will either live or die a noble and honoured gentleman. Besides, that the Knight's exquisite skill of fence may enable him, as his good nature will incline him, to disarm you with some flesh wound, little to the damage of your person, and greatly to the benefit of your reputation."

"The tender mercies of the wicked," said Master Solsgrace, emphatically, by way of commenting on this speech, which Sir Jasper had uttered very pathetically, "are cruel."

"I pray to have no farther interruption from your reverence," said Sir Jasper; "especially as I think this affair very little concerns you; and I entreat that you permit me to discharge myself regularly of my commission from my worthy friend."

So saying, he took his sheathed rapier from his belt, and passing the point through the silk thread which secured the letter, he once more, and literally at sword point, gracefully tendered it to Major Bridgenorth, who again waved it aside, though colouring deeply at the same time, as if he was putting a marked constraint upon himself—drew back, and made Sir Jasper Cranbourne a deep bow.

"Since it is to be thus," said Sir Jasper, "I must myself do violence to the seal of Sir Geoffrey's letter, and read it to you, that I may fully acquit myself of the charge intrusted to me, and make you, Master Bridgenorth, equally aware of the generous intentions of Sir Geoffrey on your behalf."

"If," said Major Bridgenorth, "the contents of the letter be to no other purpose than you have intimated, methinks farther ceremony is unnecessary on this occasion, as I have already taken my course."

"Nevertheless," said Sir Jasper, breaking open the letter, "it is fitting

Digitized by Google

that I read to you the letter of my worshipful friend." And he read accordingly as follows:—

"*For the worthy hands of Ralph Bridgenorth, Esquire, of Moultrassie-Hall —These:*

"By the honoured conveyance of the Worshipful Sir Jasper Cranbourne, Knight, of Long-Mallington.

"MASTER BRIDGENORTH,

"We have been given to understand by your letter to our loving wife, Dame Margaret Peveril, that you hold hard construction of certain passages betwixt you and I, of a late date, as if your honour should have been, in some sort, prejudiced by what then took place. And although you have not thought it fit to have direct recourse to me, to request such satisfaction as is due from one gentleman of condition to another, yet I am fully minded that this proceeds only from modesty, arising out of the distinction of our degree, and from no lack of that courage which you have heretofore displayed, I would I could say in a good cause. Wherefore I am purposed to give you, by my friend Sir Jasper Cranbourne, a meeting, for the sake of doing that which doubtless you entirely long for. Sir Jasper will deliver you the length of my weapon, and appoint circumstances and an hour for our meeting; which, whether early or late — on foot or horseback — with rapier or backsword — I refer to yourself, with all the other privileges of a challenged person; only desiring, that if you decline to match my weapon, you will send me forthwith the length and breadth of your own. And nothing doubting that the issue of this meeting must needs be to end, in one way or other, all unkindness betwixt two near neighbours,

"I remain,

"Your humble servant to command,

"GEOFFREY PEVERIL OF THE PEAK.

"Given from my poor house of Martindale Castle, this same —— of ——, sixteen hundred and sixty."

"Bear back my respects to Sir Geoffrey Peveril," said Major Bridgenorth. "According to his light, his meaning may be fair towards me; but tell him that our quarrel had its rise in his own wilful aggression towards me; and that though I wish to be in charity with all mankind, I am not so wedded to his friendship as to break the laws of God, and run the risk of suffering or committing murder, in order to regain it. And for you, sir, methinks your advanced years and past misfortunes might teach you the folly of coming on such idle errands."

"I shall do your message, Master Ralph Bridgenorth," said Sir Jasper; "and shall then endeavour to forget your name, as a sound unfit to be pronounced, or even remembered, by a man of honour. In the meanwhile, in return for your uncivil advice, be pleased to accept of mine; namely, that as your religion prevents your giving a gentleman satisfaction, it ought to make you very cautious of offering him provocation."

So saying, and with a look of haughty scorn, first at the Major and then at the divine, the envoy of Sir Geoffrey put his hat on his head, replaced his rapier in its belt, and left the apartment. In a few minutes afterwards, the tread of his horse died away at a considerable distance.

Bridgenorth had held his hand upon his brow ever since his departure, and a tear of anger and shame was on his face as he raised it when the sound was heard no more. "He carries this answer to Martindale Castle," he said. "Men will hereafter think of me as a whipped, beaten, dishonourable fellow, whom every one may baffle and insult at their pleasure. It is well I am leaving the house of my father."

Digitized by Google

Master Solsgrace approached his friend with much sympathy, and grasped him by the hand. "Noble brother," he said, with unwonted kindness of manner, "though a man of peace, I can judge what this sacrifice hath cost to thy manly spirit. But God will not have from us an imperfect obedience. We must not, like Ananias and Sapphira, reserve behind some darling lust, some favourite sin, while we pretend to make sacrifice of our worldly affections. What avails it to say that we have but secreted a little matter, if the slightest remnant of the accursed thing remain hidden in our tent? Would it be a defence in thy prayers to say, I have not murdered this man for the lucre of gain, like a robber — nor for the acquisition of power, like a tyrant,—nor for the gratification of revenge, like a darkened savage; but because the imperious voice of worldly honour said, 'Go forth — kill or be killed — is it not I that have sent thee?' Bethink thee, my worthy friend, how thou couldst frame such a vindication in thy prayers; and if thou art forced to tremble at the blasphemy of such an excuse, remember in thy prayers the thanks due to Heaven, which enabled thee to resist the strong temptation."

"Reverend and dear friend," answered Bridgenorth, "I feel that you speak the truth. Bitterer, indeed, and harder, to the old Adam, is the text which ordains him to suffer shame, than that which bids him to do valiantly for the truth. But happy am I that my path through the wilderness of this world will, for some space at least, be along with one, whose zeal and friendship are so active to support me when I am fainting in the way."

While the inhabitants of Moultrassie-Hall thus communicated together upon the purport of Sir Jasper Cranbourne's visit, that worthy knight greatly excited the surprise of Sir Geoffrey Peveril, by reporting the manner in which his embassy had been received.

"I took him for a man of other metal," said Sir Geoffrey; — "nay, I would have sworn it, had any one asked my testimony. But there is no making a silken purse out of a sow's ear. I have done a folly for him that I will never do for another: and that is, to think a Presbyterian would fight without his preacher's permission. Give them a two hours' sermon, and let them howl a psalm to a tune that is worse than the cries of a flogged hound, and the villains will lay on like threshers; but for a calm, cool, gentleman-like turn upon the sod, hand to hand, in a neighbourly way, they have not honour enough to undertake it. But enough of our crop-eared cur of a neighbour. — Sir Jasper, you will tarry with us to dine, and see how Dame Margaret's kitchen smokes; and after dinner I will show you a long-winged falcon fly. She is not mine, but the Countess's, who brought her from London on her fist almost the whole way, for all the haste she was in, and left her with me to keep the perch for a season."

This match was soon arranged, and Dame Margaret overheard the good Knight's resentment mutter itself off, with those feelings with which we listen to the last growling of the thunder-storm; which, as the black cloud sinks beneath the hill, at once assures us that there has been danger, and that the peril is over. She could not, indeed, but marvel in her own mind at the singular path of reconciliation with his neighbour which her husband had, with so much confidence, and in the actual sincerity of his good-will to Mr. Bridgenorth, attempted to open; and she blessed God internally that it had not terminated in bloodshed. But these reflections she locked carefully within her own bosom, well knowing that they referred to subjects in which the Knight of the Peak would neither permit his sagacity to be called in question, nor his will to be controlled.

The progress of the history hath hitherto been slow; but after this period so little matter worthy of mark occurred at Martindale, that we must hurry over hastily the transactions of several years.

Digitized by Google

MARTINDALE CASTLE.

Digitized by Google

Digitized by Google

Chapter the Tenth.

Cleopatra. Give me to drink mandragore,
That I may sleep away this gap of time.
ANTONY AND CLEOPATRA.

THERE passed, as we hinted at the conclusion of the last chapter four or five years after the period we have dilated upon; the events of which scarcely require to be discussed, so far as our present purpose is concerned, in as many lines. The Knight and his lady continued to reside at their Castle — she, with prudence and with patience, endeavouring to repair the damages which the Civil Wars had inflicted upon their fortune; and murmuring a little when her plans of economy were interrupted by the liberal hospitality, which was her husband's principal expense, and to which he was attached, not only from his own English heartiness of disposition, but from ideas of maintaining the dignity of his ancestry—no less remarkable, according to the tradition of their buttery, kitchen, and cellar, for the fat beeves which they roasted, and the mighty ale which they brewed, than for their extensive estates, and the number of their retainers.

The world, however, upon the whole, went happily and easily with the worthy couple. Sir Geoffrey's debt to his neighbour Bridgenorth continued, it is true, unabated; but he was the only creditor upon the Martindale estate — all others being paid off. It would have been most desirable that this encumbrance also should be cleared, and it was the great object of Dame Margaret's economy to effect the discharge; for although interest was regularly settled with Master Win-the-Fight, the Chesterfield attorney, yet the principal sum, which was a large one, might be called for at an inconvenient time. The man, too, was gloomy, important, and mysterious, and always seemed as if he was thinking upon his broken head in the churchyard of Martindale cum Moultrassie.

Dame Margaret sometimes transacted the necessary business with him in person; and when he came to the Castle on these occasions, she thought she saw a malicious and disobliging expression in his manner and countenance. Yet his actual conduct was not only fair, but liberal; for indulgence was given, in the way of delay of payment, whenever circumstances rendered it necessary to the debtor to require it. It seemed to Lady Peveril, that the agent, in such cases, was acting under the strict orders of his absent employer, concerning whose welfare she could not help feeling a certain anxiety.

Shortly after the failure of the singular negotiation for attaining peace by combat, which Peveril had attempted to open with Major Bridgenorth, that gentleman left his seat of Moultrassie-Hall in the care of his old housekeeper, and departed, no one knew whither, having in company with him his daughter Alice and Mrs. Deborah Debbitch, now formally installed in all the duties of a governante; to these was added the Reverend Master Solsgrace. For some time public rumour persisted in asserting, that Major Bridgenorth had only retreated to a distant part of the country for a season, to achieve his supposed purpose of marrying Mrs. Deborah, and of letting the news be cold, and the laugh of the neighbourhood be ended, ere he brought her down as mistress of Moultrassie-Hall. This rumour died away; and it was then affirmed, that he had removed to foreign parts, to ensure the continuance of health in so delicate a constitution as that of little Alice. But when the Major's dread of Popery was remembered, together with the still deeper antipathies of worthy Master Nehemiah Solsgrace, it was resolved unanimously, that nothing less than what they might deem a fair chance of converting the Pope would have induced the parties to trust them-

Digitized by Google

selves within Catholic dominions. The most prevailing opinion was, that they had gone to New England, the refuge then of many whom too intimate concern with the affairs of the late times, or the desire of enjoying uncontrolled freedom of conscience, had induced to emigrate from Britain.

Lady Peveril could not help entertaining a vague idea that Bridgenorth was not so distant. The extreme order in which every thing was maintained at Moultrassie-Hall, seemed—no disparagement to the care of Dame Dickens the housekeeper, and the other persons engaged—to argue, that the master's eye was not so very far off, but that its occasional inspection might be apprehended. It is true, that neither the domestics nor the attorney answered any questions respecting the residence of Master Bridgenorth; but there was an air of mystery about them when interrogated, that seemed to argue more than met the ear.

About five years after Master Bridgenorth had left the country, a singular incident took place. Sir Geoffrey was absent at the Chesterfield races, and Lady Peveril, who was in the habit of walking around every part of the neighbourhood unattended, or only accompanied by Ellesmere, or her little boy, had gone down one evening upon a charitable errand to a solitary hut, whose inhabitant lay sick of a fever, which was supposed to be infectious. Lady Peveril never allowed apprehensions of this kind to stop "devoted charitable deeds;" but she did not choose to expose either her son or her attendant to the risk which she herself, in some confidence that she knew precautions for escaping the danger, did not hesitate to incur.

Lady Peveril had set out at a late hour in the evening, and the way proved longer than she expected — several circumstances also occurred to detain her at the hut of her patient. It was a broad autumn moonlight, when she prepared to return homeward through the broken glades and upland which divided her from the Castle. This she considered as a matter of very little importance, in so quiet and sequestered a country, where the road lay chiefly through her own domains, especially as she had a lad about fifteen years old, the son of her patient, to escort her on the way. The distance was better than two miles, but might be considerably abridged by passing through an avenue belonging to the estate of Moultrassie-Hall, which she had avoided as she came, not from the ridiculous rumours which pronounced it to be haunted, but because her husband was displeased when any attempt was made to render the walks of the Castle and Hall common to the inhabitants of both. The good lady, in consideration, perhaps, of extensive latitude allowed to her in the more important concerns of the family, made a point of never interfering with her husband's whims or prejudices; and it is a compromise which we would heartily recommend to all managing matrons of our acquaintance; for it is surprising how much real power will be cheerfully resigned to the fair sex, for the pleasure of being allowed to ride one's hobby in peace and quiet.

Upon the present occasion, however, although the Dobby's Walk* was within the inhibited domains of the Hall, the Lady Peveril determined to avail herself of it, for the purpose of shortening her road home, and she directed her steps accordingly. But when the peasant-boy, her companion, who had hitherto followed her, whistling cheerily, with a hedge-bill in his hand, and his hat on one side, perceived that she turned to the stile which entered to the Dobby's Walk, he showed symptoms of great fear, and at length, coming to the lady's side, petitioned her, in a whimpering tone,—"Don't ye now — don't ye now, my lady, don't ye go yonder."

Lady Peveril, observing that his teeth chattered in his head, and that his whole person exhibited great signs of terror, began to recollect the report, that the first Squire of Moultrassie, the brewer of Chesterfield, who had bought the estate, and then died of melancholy for lack of something to do,

* Dobby, an old English name for goblin.

Digitized by Google

land, as was said, not without suspicions of suicide,) was supposed to walk in this sequestered avenue, accompanied by a large headless mastiff, which, when he was alive, was a particular favourite of the ex-brewer. To have expected any protection from her escort, in the condition to which superstitious fear had reduced him, would have been truly a hopeless trust; and Lady Peveril, who was not apprehensive of any danger, thought there would be great cruelty in dragging the cowardly boy into a scene which he regarded with so much apprehension. She gave him, therefore, a silver piece, and permitted him to return. The latter boon seemed even more acceptable than the first; for ere she could return the purse into her pocket she heard the wooden clogs of her bold convoy in full retreat, by the way from whence they came.

Smiling within herself at the fear she esteemed so ludicrous, Lady Peveril ascended the stile, and was soon hidden from the broad light of the moonbeams, by the numerous and entangled boughs of the huge elms, which, meeting from either side, totally overarched the old avenue. The scene was calculated to excite solemn thoughts; and the distant glimmer of a light from one of the numerous casements in the front of Moultrassie-Hall, which lay at some distance, was calculated to make them even melancholy. She thought of the fate of that family—of the deceased Mrs. Bridgenorth, with whom she had often walked in this very avenue, and who, though a woman of no high parts or accomplishments, had always testified the deepest respect, and the most earnest gratitude, for such notice as she had shown to her. She thought of her blighted hopes — her premature death — the despair of her self-banished husband — the uncertain fate of their orphan child, for whom she felt, even at this distance of time, some touch of a mother's affection.

Upon such sad subjects her thoughts were turned, when, just as she attained the middle of the avenue, the imperfect and checkered light which found its way through the silvan archway, showed her something which resembled the figure of a man. Lady Peveril paused a moment, but instantly advanced; — her bosom, perhaps, gave one startled throb, as a debt to the superstitious belief of the times, but she instantly repelled the thought of supernatural appearances. From those that were merely mortal, she had nothing to fear. A marauder on the game was the worst character whom she was likely to encounter; and he would be sure to hide himself from her observation. She advanced, accordingly, steadily; and, as she did so, had the satisfaction to observe, that the figure, as she expected, gave place to her, and glided away amongst the trees on the left-hand side of the avenue. As she passed the spot on which the form had been so lately visible, and bethought herself that this wanderer of the night, might, nay, must, be in her vicinity, her resolution could not prevent her mending her pace, and that with so little precaution, that, stumbling over the limb of a tree, which, twisted off by a late tempest, still lay in the avenue, she fell, and, as she fell, screamed aloud. A strong hand in a moment afterwards, added to her fears by assisting her to rise, and a voice, to whose accents she was not a stranger, though they had been long unheard, said, "Is it not you, Lady Peveril?"

"It is I," said she, commanding her astonishment and fear; "and if my ear deceive me not, I speak to Master Bridgenorth."

"I was that man," said he, "while oppression left me a name."

He spoke nothing more, but continued to walk beside her for a minute or two in silence. She felt her situation embarrassing; and, to divest it of that feeling, as well as out of real interest in the question, she asked him, "How her god-daughter Alice now was?"

"Of god-daughter, madam," answered Major Bridgenorth, "I know nothing; that being one of the names which have been introduced, to the corruption and pollution of God's ordinances. The infant who owed to your

Digitized by Google

ladyship (so called) her escape from disease and death, is a healthy and thriving girl, as I am given to understand by those in whose charge she is lodged, for I have not lately seen her. And it is even the recollection of these passages, which in a manner impelled me, alarmed also by your fall, to offer myself to you at this time and mode, which in other respects is no way consistent with my present safety."

"With your safety, Master Bridgenorth?" said the Lady Peveril; "surely, I could never have thought that it was in danger!"

"You have some news, then, yet to learn, madam," said Major Bridgenorth; "but you will hear, in the course of to-morrow, reasons why I dare not appear openly in the neighbourhood of my own property, and wherefore there is small judgment in committing the knowledge of my present residence to any one connected with Martindale Castle."

"Master Bridgenorth," said the lady, "you were in former times prudent and cautious—I hope you have been misled by no hasty impression—by no rash scheme—I hope——"

"Pardon my interrupting you, madam," said Bridgenorth. "I have indeed been changed—ay, my very heart within me hath been changed. In the times to which your ladyship (so called) thinks proper to refer, I was a man of this world—bestowing on it all my thoughts—all my actions, save formal observances—little deeming what was the duty of a Christian man, and how far his self-denial ought to extend—even unto his giving all as if he gave nothing. Hence I thought chiefly on carnal things—on the adding of field to field, and wealth to wealth—of balancing between party and party—securing a friend here, without losing a friend there—But Heaven smote me for my apostasy, the rather that I abused the name of religion, as a self-seeker, and a most blinded and carnal will-worshipper—But I thank HIM who hath at length brought me out of Egypt."

In our day—although we have many instances of enthusiasm among us—we might still suspect one who avowed it thus suddenly and broadly, of hypocrisy, or of insanity; but, according to the fashion of the times, such opinions as those which Bridgenorth expressed, were openly pleaded, as the ruling motives of men's actions. The sagacious Vane—the brave and skilful Harrison—were men who acted avowedly under the influence of such. Lady Peveril, therefore, was more grieved than surprised at the language she heard Major Bridgenorth use, and reasonably concluded, that the society and circumstances in which he might lately have been engaged, had blown into a flame the spark of eccentricity which always smouldered in his bosom. This was the more probable, considering that he was melancholy by constitution and descent—that he had been unfortunate in several particulars—and that no passion is more easily nursed by indulgence, than the species of enthusiasm of which he now showed tokens. She therefore answered him by calmly hoping, "That the expression of his sentiments had not involved him in suspicion or in danger."

"In suspicion, madam?" answered the Major;—"for I cannot forbear giving to you, such is the strength of habit, one of those idle titles by which we poor potsherds are wont, in our pride, to denominate each other—I walk not only in suspicion, but in that degree of danger, that, were your husband to meet me at this instant—me, a native Englishman, treading on my own lands—I have no doubt he would do his best to offer me to the Moloch of Roman superstition, who now rages abroad for victims among God's people."

"You surprise me by your language, Major Bridgenorth," said the lady, who now felt rather anxious to be relieved from his company, and with that purpose walked on somewhat hastily. He mended his pace, however, and kept close by her side.

"Know you not," said he, "that Satan hath come down upon earth with great wrath, because his time is short? The next heir to the crown is an

Digitized by Google

avowed Papist; and who dare assert, save sycophants and time-servers, that he who wears it is not equally ready to stoop to Rome, were he not kept in awe by a few noble spirits in the Commons' House? You believe not this—yet in my solitary and midnight walks, when I thought on your kindness to the dead and to the living, it was my prayer that I might have the means granted to warn you—and lo! Heaven hath heard me."

"Major Bridgenorth," said Lady Peveril, "you were wont to be moderate in these sentiments — comparatively moderate, at least, and to love your own religion, without hating that of others."

"What I was while in the gall of bitterness and in the bond of iniquity, it signifies not to recall," answered he. "I was then like to Gallio, who cared for none of these things. I doted on creature-comforts — I clung to worldly honour and repute—my thoughts were earthward—or those I turned to Heaven were cold, formal, pharisaical meditations—I brought nothing to the altar save straw and stubble. Heaven saw need to chastise me in love —I was stript of all that I clung to on earth—my worldly honour was torn from me — I went forth an exile from the home of my fathers, a deprived and desolate man — a baffled, and beaten, and dishonoured man. But who shall find out the ways of Providence? Such were the means by which I was chosen forth as a champion for the truth — holding my life as nothing, if thereby that may be advanced. But this was not what I wished to speak of. Thou hast saved the earthly life of my child — let me save the eternal welfare of yours."

Lady Peveril was silent. They were now approaching the point where the avenue terminated in a communication with a public road, or rather pathway, running through an unenclosed common field; this the lady had to prosecute for a little way, until a turn of the path gave her admittance into the Park of Martindale. She now felt sincerely anxious to be in the open moonshine, and avoided reply to Bridgenorth that she might make the more haste. But as they reached the junction of the avenue and the public road, he laid his hand on her arm, and commanded rather than requested her to stop. She obeyed. He pointed to a huge oak, of the largest size, which grew on the summit of a knoll in the open ground which terminated the avenue, and was exactly so placed as to serve for a termination to the vista. The moonshine without the avenue was so strong, that, amidst the flood of light which it poured on the venerable tree, they could easily discover, from the shattered state of the boughs on one side, that it had suffered damage from lightning. "Remember you," he said, "when we last looked together on that tree? I had ridden from London, and brought with me a protection from the committee for your husband; and as I passed the spot — here on this spot where we now stand, you stood with my lost Alice — two — the last two of my beloved infants gambolled before you. I leaped from my horse — to her I was a husband — to those a father — to you a welcome and revered protector — What am I now to any one?" He pressed his hand on his brow, and groaned in agony of spirit.

It was not in the Lady Peveril's nature to hear sorrow without an attempt at consolation. "Master Bridgenorth," she said, "I blame no man's creed, while I believe and follow my own; and I rejoice that in yours you have sought consolation for temporal afflictions. But does not every Christian creed teach us alike, that affliction should soften our heart?"

"Ay, woman," said Bridgenorth, sternly, "as the lightning which shattered yonder oak hath softened its trunk. No; the seared wood is the fitter for the use of the workmen — the hardened and the dried-up heart is that which can best bear the task imposed by these dismal times. God and man will no longer endure the unbridled profligacy of the dissolute—the scoffing of the profane—the contempt of the divine laws—the infraction of human rights. The times demand righters and avengers, and there will be no want of them."

Digitized by Google

"I deny not the existence of much evil," said Lady Peveril, compelling herself to answer, and beginning at the same time to walk forward; "and from hearsay, though not, I thank Heaven, from observation, I am convinced of the wild debauchery of the times. But let us trust it may be corrected without such violent remedies as you hint at. Surely the ruin of a second civil war — though I trust your thoughts go not that dreadful length — were at best a desperate alternative."

"Sharp, but sure," replied Bridgenorth, "The blood of the Paschal lamb chased away the destroying angel — the sacrifices offered on the threshing floor of Araunah, stayed the pestilence. Fire and sword are severe remedies, but they purge and purify."

"Alas! Major Bridgenorth," said the lady, "wise and moderate in your youth, can you have adopted in your advanced life the thoughts and language of those whom you yourself beheld drive themselves and the nation to the brink of ruin?"

"I know not what I then was—you know not what I now am," he replied, and suddenly broke off; for they even then came forth into the open light, and it seemed as if, feeling himself under the lady's eye, he was disposed to soften his tone and his language.

At the first distinct view which she had of his person, she was aware that he was armed with a short sword, a poniard, and pistols at his belt — precautions very unusual for a man who formerly had seldom, and only on days of ceremony, carried a walking rapier, though such was the habitual and constant practice of gentlemen of his station in life. There seemed also something of more stern determination than usual in his air, which indeed had always been rather sullen than affable; and ere she could repress the sentiment, she could not help saying, "Master Bridgenorth, you are indeed changed."

"You see but the outward man," he replied; "the change within is yet deeper. But it was not of myself that I desired to talk — I have already said, that as you have preserved my child from the darkness of the grave, I would willingly preserve yours from that more utter darkness, which, I fear, hath involved the path and walks of his father."

"I must not hear this of Sir Geoffrey," said the Lady Peveril; "I must bid you farewell for the present; and when we again meet at a more suitable time, I will at least listen to your advice concerning Julian, although I should not perhaps incline to it."

"That more suitable time may never come," replied Bridgenorth. "Time wanes, eternity draws nigh. Hearken! it is said to be your purpose to send the young Julian to be bred up in yonder bloody island, under the hand of your kinswoman, that cruel murderess, by whom was done to death a man more worthy of vital existence than any that she can boast among her vaunted ancestry. These are current tidings — Are they true?"

"I do not blame you, Master Bridgenorth, for thinking harshly of my cousin of Derby," said Lady Peveril; "nor do I altogether vindicate the rash action of which she hath been guilty. Nevertheless, in her habitation, it is my husband's opinion and my own, that Julian may be trained in the studies and accomplishments becoming his rank, along with the young Earl of Derby."

"Under the curse of God, and the blessing of the Pope of Rome," said Bridgenorth. "You, lady, so quick-sighted in matters of earthly prudence, are you blind to the gigantic pace at which Rome is moving to regain this country, once the richest gem in her usurped tiara? The old are seduced by gold—the youth by pleasure—the weak by flattery—cowards by fear—and the courageous by ambition. A thousand baits for each taste, and each bait concealing the same deadly hook."

"I am well aware, Master Bridgenorth," said Lady Peveril, "that my

Digitized by Google

kinswoman is a Catholic;* but her son is educated in the Church of England's principles, agreeably to the command of her deceased husband."

"Is it likely," answered Bridgenorth, "that she, who fears not shedding the blood of the righteous, whether on the field or scaffold, will regard the sanction of her promise when her religion bids her break it? Or, if she does, what shall your son be the better, if he remain in the mire of his father? What are your Episcopal tenets but mere Popery? save that ye have chosen a temporal tyrant for your Pope, and substitute a mangled mass in English for that which your predecessors pronounced in Latin.—But why speak I of these things to one who hath ears, indeed, and eyes, yet cannot see, listen to, or understand what is alone worthy to be heard, seen, and known? Pity that what hath been wrought so fair and exquisite in form and disposition, should be yet blind, deaf, and ignorant, like the things which perish!"

"We shall not agree on these subjects, Master Bridgenorth," said the Lady, anxious still to escape from this strange conference, though scarce knowing what to apprehend; "once more, I must bid you farewell."

"Stay yet an instant," he said, again laying his hand on her arm; "I would stop you if I saw you rushing on the brink of an actual precipice—let me prevent you from a danger still greater. How shall I work upon your unbelieving mind? Shall I tell you that the debt of bloodshed yet remains a debt to be paid by the bloody house of Derby? And wilt thou send thy son to be among those from whom it shall be exacted?"

"You wish to alarm me in vain, Master Bridgenorth," answered the lady; "what penalty can be exacted from the Countess, for an action which I have already called a rash one, has been long since levied."

"You deceive yourself," retorted he, sternly. "Think you a paltry sum of money, given to be wasted on the debaucheries of Charles, can atone for the death of such a man as Christian—a man precious alike to heaven and to earth? Not on such terms is the blood of the righteous to be poured forth! Every hour's delay is numbered down as adding interest to the grievous debt, which will one day be required from that bloodthirsty woman."

At this moment the distant tread of horses was heard on the road on which they held this singular dialogue. Bridgenorth listened a moment, and then said, "Forget that you have seen me—name not my name to your nearest or dearest—lock my counsel in your breast—profit by it, and it shall be well with you."

So saying, he turned from her, and plunging through a gap in the fence, regained the cover of his own wood, along which the path still led.

The noise of horses advancing at full trot, now came nearer; and Lady Peveril was aware of several riders, whose forms rose distinctly on the summit of the rising ground behind her. She became also visible to them; and one or two of the foremost made towards her at increased speed, challenging her with the cry of "Stand! Who goes there?" The foremost who came up, however, exclaimed, "Mercy on us, if it be not my lady!" and Lady Peveril, at the same moment, recognized one of her own servants. Her husband rode up immediately afterwards, with, "How now, Dame Margaret? What makes you abroad so far from home and at an hour so late?"

Lady Peveril mentioned her visit at the cottage, but did not think it necessary to say aught of having seen Major Bridgenorth; afraid, it may be, that her husband might be displeased with that incident.

"Charity is a fine thing and a fair," answered Sir Geoffrey; "but I must tell you, you do ill, dame, to wander about the country like a quack-salver, at the call of every old woman who has a colic-fit; and at this time of night especially, and when the land is so unsettled besides."

* I have elsewhere noticed that this is a deviation from the truth—Charlotte, Countess of Derby, was a Huguenot.

Digitized by Google

"I am sorry to hear that it is so," said the lady. "I had heard no such news."

"News?" repeated Sir Geoffrey; "why, here has a new plot broken out among the Roundheads, worse than Venner's by a butt's length;* and who should be so deep in it as our old neighbour Bridgenorth? There is search for him everywhere; and I promise you, if he is found, he is like to pay old scores."

"Then I am sure, I trust he will not be found," said Lady Peveril.

"Do you so?" replied Sir Geoffrey. "Now I, on my part, hope that he will; and it shall not be my fault if he be not; for which effect I will presently ride down to Moultrassie, and make strict search, according to my duty; there shall neither rebel nor traitor earth so near Martindale Castle, that I will assure them. And you, my lady, be pleased for once to dispense with a pillion, and get up, as you have done before, behind Saunders, who shall convey you safe home."

The lady obeyed in silence; indeed, she did not dare to trust her voice in an attempt to reply, so much was she disconcerted with the intelligence she had just heard.

She rode behind the groom to the Castle, where she awaited in great anxiety the return of her husband. He came back at length; but, to her great relief, without any prisoner. He then explained more fully than his haste had before permitted, that an express had come down to Chesterfield, with news from Court of a proposed insurrection amongst the old Commonwealth men, especially those who had served in the army; and that Bridgenorth, said to be lurking in Derbyshire, was one of the principal conspirators.

After some time, this report of a conspiracy seemed to die away like many others of that period. The warrants were recalled, but nothing more was seen or heard of Major Bridgenorth; although it is probable he might safely enough have shown himself as openly as many did who lay under the same circumstances of suspicion.†

---

* The celebrated insurrection of the Anabaptists and Fifth Monarchy men in London, in the year 1661.

† It is naturally to be supposed, that the twenty years' triumph of the Puritans, and the violence towards the malignants, as they were wont to call the Cavaliers, had generated many grudges and feuds in almost every neighbourhood, which the victorious royalists failed not to act upon, so soon as the Restoration gave them a superiority. Captain Hodgson, a parliamentary officer who wrote his own memoirs, gives us many instances of this. I shall somewhat compress his long-winded account of his sufferings

"It was after the King's return to London, one night a parcel of armed men comes to my house at Coalley Hall, near Halifax, and in an unseasonable hour in the night demands entrance, and my servants having some discourse with them on the outside, they gave threatening language, and put their pistols in at the window. My wife being with child, I ordered the doors to be opened, and they came in. After they had presented a pistol to my breast, they showed me their authority to apprehend me under the hands and seals of two knights and deputy-lieutenants, 'for speaking treasonable words against the King.'" The ci-devant captain was conveyed to prison at Bradford, and bail refused. His prosecutor proved to be one Daniel Lyster, brother to the peace-officer who headed the troop for his apprehension. It seems that the prisoner Hodgson had once in former days bound over to his good behaviour this Daniel Lyster, then accused of adultery and other debauched habits. "After the King came in," says Hodgson, "this man meets me, and demands the names of those that informed against him, and a copy of their information. I told him that the business was over, and that it was not reasonable to rip up old troubles, on which he threatened me, and said he would have them. 'The sun,' he said, 'now shines on our side of the hedge.'" Such being his accuser, Hodgson was tried for having said, "There is a crown provided, but the King will never wear it;" to which was added, that he alleged he had "never been a turncoat,—never took the oath of allegiance, and never would do." Little or no part of the charge was proved, while, on the contrary, it was shown, that the prosecutor had been heard to say, that if times ever changed, he would sit on Hodgson's skirts. In fine, Hodgson escaped for five months' imprisonment, about thirty pounds expenses, and the necessity of swallowing the oath of allegiance, which seems to have been a bitter pill.

About the middle of June, 1662, Captain Hodgson was again arrested in a summary manner by one Peebles, an attorney, quarter-master to Sir John Armytage's troop of horse-militia, with about twelve other Cavaliers, who used him rudely, called him rebel and traitor, and seemed to wish to pick a quarrel with him, upon which he demanded to see their authority. Peebles laid his hand on his sword, and told him it was better authority than any ever granted by Cromwell. They suffered him, however, to depart, which he partly owed to the valour of his landlady, who sate down at the table-end betwixt him and danger, and kept his antagonist at some distance.

He was afterwards accused of having assembled some troopers, from his having been accidentally seen riding with a soldier, from which accusation he also escaped. Finally, he fell under suspicion of being concerned in a plot, of which the scene is called Sowerby. On this charge he is not explicit, but the grand jury found the bill ignoramus.

After this the poor Roundhead was again repeatedly accused and arrested; and the last occasion we shall notice occurred on 11th September, 1662, when he was disarmed by his old friend Mr. Peebles, at the head of a party. He demanded to see the warrant; on which he was answered as formerly by the quarter-master laying his hand on his sword-hilt, saying it was a better order than Oliver used to give. At length a warrant was produced, and Hodgson submitting to the search, they took from his dwelling-house better than 20*l* value in fowling-pieces pistols muskets, carbines, and such like. A quarrel ensued about his buff coat, which

Digitized by Google

About this time also, Lady Peveril, with many tears, took a temporary leave of her son Julian, who was sent, as had long been intended, for the purpose of sharing the education of the young Earl of Derby. Although the boding words of Bridgenorth sometimes occurred to Lady Peveril's mind, she did not suffer them to weigh with her in opposition to the advantages which the patronage of the Countess of Derby secured to her son.

The plan seemed to be in every respect successful; and when, from time to time, Julian visited the house of his father, Lady Peveril had the satisfaction to see him, on every occasion, improved in person and in manner, as well as ardent in the pursuit of more solid acquirements. In process of time, he became a gallant and accomplished youth, and travelled for some time upon the continent with the young Earl. This was the more especially necessary for the enlarging of their acquaintance with the world; because the Countess had never appeared in London, or at the Court of King Charles, since her flight to the Isle of Man in 1660; but had resided in solitary and aristocratic state, alternately on her estates in England and in that island.

This had given to the education of both the young men, otherwise as excellent as the best teachers could render it, something of a narrow and restricted character; but though the disposition of the young Earl was lighter and more volatile than that of Julian, both the one and the other had profited, in a considerable degree, by the opportunities afforded them. It was Lady Derby's strict injunction to her son, now returning from the continent, that he should not appear at the Court of Charles. But having been for some time of age, he did not think it absolutely necessary to obey her in this particular; and had remained for some time in London, partaking the pleasures of the gay Court there, with all the ardour of a young man bred up in comparative seclusion.

In order to reconcile the Countess to this transgression of her authority, (for he continued to entertain for her the profound respect in which he had been educated,) Lord Derby agreed to make a long sojourn with her in her favourite island, which he abandoned almost entirely to her management.

Julian Peveril had spent at Martindale Castle a good deal of the time which his friend had bestowed in London; and at the period to which, passing over many years, our story has arrived, as it were, *per saltum*, they were both living as the Countess's guests, in the Castle of Rushin, in the venerable kingdom of Man.

Hodgson refused to deliver, alleging they had no authority to take his wearing-apparel. To this he remained constant, even upon the personal threats of Sir John Armytage, who called him rebel and traitor, and said, "if I did not send the buff-coat with all speed, he would commit me to jail. I told him," says Hodgson, "I was no rebel, and he did not well to call me so before these soldiers and gentlemen, to make me the mark for every one to shoot at." The buff-coat was then peremptorily demanded, and at length seized by open force One of Sir John Armytage's brethren wore it for many years after, making good Prince Henry's observation, that a buff jerkin is a most sweet robe of durance. An agent of Sir John's came to compound for this garment of proof. Hodgson says he would not have taken ten pounds for it. Sir John would have given about four but insisting on the owner's receipt for the money, which its former possessor was unwilling to grant, the tory magistrate kept both sides, and Hodgson never received satisfaction.

We will not prosecute Mr. Hodgson's tale of petty grievances any farther. Enough has been said to display the melancholy picture of the country after the civil war, and to show the state of irritability and oppression which must have extended itself over the face of England, since there was scarcely a county in which battles had not been fought, and deep injuries sustained, during the ascendency of the Roundheads, which were so afterwards retaliated by the vengeance of the Cavaliers.

Digitized by Google

Chapter the Eleventh.

Mona—long hid from those who roam the main.
COLLINS.

THE Isle of Man, in the middle of the seventeenth century, was very different, as a place of residence, from what it is now. Men had not then discovered its merit as a place of occasional refuge from the storms of life, and the society to be there met with was of a very uniform tenor. There were no smart fellows, whom fortune had tumbled from the seat of their barouches — no plucked pigeons or winged rooks — no disappointed speculators — no ruined miners — in short, no one worth talking to. The society of the island was limited to the natives themselves, and a few merchants, who lived by contraband trade. The amusements were rare and monotonous, and the mercurial young Earl was soon heartily tired of his dominions. The islanders also, become too wise for happiness, had lost relish for the harmless and somewhat childish sports in which their simple ancestors had indulged themselves. May was no longer ushered in by the imaginary contest between the Queen of returning winter and advancing spring; the listeners no longer sympathized with the lively music of the followers of the one, or the discordant sounds with which the other asserted a more noisy claim to attention. Christmas, too, closed, and the steeples no longer jangled forth a dissonant peal. The wren, to seek for which used to be the sport dedicated to the holytide, was left unpursued and unslain. Party spirit had come among these simple people, and destroyed their good-humour, while it left them their ignorance. Even the races, a sport generally interesting to people of all ranks, were no longer performed, because they were no longer interesting. The gentlemen were divided by feuds hitherto unknown, and each seemed to hold it scorn to be pleased with the same diversions that amused those of the opposite faction. The hearts of both parties revolted from the recollection of former days, when all was peace among them, when the Earl of Derby, now slaughtered, used to bestow the prize, and Christian, since so vindictively executed, started horses to add to the amusement.*

* Waldron mentions the two popular festivities in the Isle of Man which are alluded to in the text, and vestiges of them are, I believe, still to be traced in this singular island. The Contest of Winter and Summer seems directly derived from the Scandinavians, long the masters in Man, as Olaus Magnus mentions a similar festival among the northern nations. On the first of May, he says, "the country is divided into two bands, the captain of one of which hath the name and appearance of Winter, is clothed in skins of beasts, and he and his band armed with fire forks. They fling about ashes, by way of prolonging the reign of Winter; while another band, whose captain is called Florro, represents Spring, with green boughs, such as the season offers. These parties skirmish in sport, and the mimic contest concludes with a general feast."—*History of the Northern Nations by Olaus*, book xv chap. 2.

Waldron gives an account of a festival in Wales, exactly similar:

"In almost all the great parishes, they choose from among the daughters of the most wealthy farmers, a young maid, for the Queen of May. She is drest in the gayest and best manner they can, and is attended by about twenty others, who are called maids of honour. She has also a young man, who is her captain, and has under his command a good number of inferior officers. In opposition to her, is the Queen of Winter who is a man drest in woman's clothes, with woollen hoods, fur tippets, and loaded with the warmest and heaviest habits, one upon another; in the same manner are those, who represent her attendants, drest, nor is she without a captain and a troop for her defence. Both being equipt as proper emblems of the beauty of the spring, and the deformity of the winter, they set forth from their respective quarters, the one preceded by violins and flutes, the other with the rough music of the tongs and cleavers. Both companies march till they meet on a common, and then their trains engage in a mock battle. If the Queen of Winter's forces get the better, so far as to take the Queen of May prisoner, she is ransomed for as much as pays the expenses of the day. After this ceremony, Winter and her company retire, and divert themselves in a barn, and the others remain on the green, where having danced a considerable time, they conclude the evening with a feast; the queen at one table with her maids, the captain with his troop at another. There are seldom less than fifty or sixty persons at each board, but not more than three or four knives. Christmas is ushered in with a form much less meaning, and more infinitely fatiguing. On the 24th of December, towards evening, all the servants in general have a holiday; they go not to bed all night, but ramble about till the bells ring in all the churches, which is at twelve o'clock; prayers being over, they go to hunt the wren, and after having found one of these poor birds, they kill her, and lay her on a bier with the utmost solemnity, bringing her to the parish church, and burying her with a whimsical kind of solemnity, singing dirges over her in the Manx language, which they call her knell; after which Christmas begins. There is not a barn unoccupied the whole twelve days, every parish hiring fiddlers at the public charge; and all the youth, nay sometimes people well

Digitized by Google

Julian was seated in the deep recess which led to a latticed window of the old Castle; and, with his arms crossed, and an air of profound contemplation, was surveying the long perspective of ocean, which rolled its successive waves up to the foot of the rock on which the ancient pile is founded. The Earl was suffering under the infliction of ennui—now looking into a volume of Homer—now whistling—now swinging on his chair—now traversing the room—till, at length, his attention became swallowed up in admiration of the tranquillity of his companion.

"King of Men!" he said, repeating the favourite epithet by which Homer describes Agamemnon,—"I trust, for the old Greek's sake, he had a merrier office than being King of Man—Most philosophical Julian, will nothing rouse thee—not even a bad pun on my own royal dignity?"

"I wish you would be a little more the King in Man," said Julian, starting from his reverie, "and then you would find more amusement in your dominions."

"What! dethrone that royal Semiramis my mother," said the young lord, "who has as much pleasure in playing Queen as if she were a real Sovereign?—I wonder you can give me such counsel."

---

advanced in years, making no scruple to be among these nocturnal dancers."—*Waldron's Description of the Isle of Man, folio*, 1731.

With regard to horse-racing in the Isle of Man, I am furnished with a certified copy of the rules on which that sport was conducted, under the permission of the Earl of Derby, in which the curious may see that a descendant of the unfortunate Christian entered a horse for the prize. I am indebted for this curiosity to my kind friend the learned Dr. Dibdin.

INSULA MONÆ. { *Articles for the plate which is to be run for in the said island, being of the value of five pounds sterling, (the fashion included,) given by the Right Honourable William Earl of Derby, Lord of the said Isle, &c.*

"1*st*. The said plate is to be run for upon the 28th day of July, in euery year, whiles his honour is plessed to allow the same, (being the day of the nativity of the Honourable James Lord Strange,) except it happen upon a Sunday, and if soe, the said plate is to be run for upon the day following.

"2*d*. That noe horse, gelding, or mair, shall be admitted to run for the said plate, but such as was foaled within the said island, or in the Calfe of Mann.

"3*d*. That euery horse, gelding, or mair, that is designed to run, shall be entred at or before the viiijth day of July, with his master's name and his owne, if he be generally knowne by any, or els his collour, and whether horse, mair, or gelding, and that to be done at the x compra. office, by the cleurk of the rolls for the time being.

'4*th*. That euery person that puts in either horse, mair, or gelding, shall, at the time of their entring, depositt the sume of fiue shill. apiece into the hands of the said cleark of the rolls, which is to goe towards the augmenting of the plate for the year following, besides one shill apiece to be giuen by them to the said cleark of the rolls, for entring their names and engrossing these articles.

"5*th*. That euery horse, mair, or gelding, shall carry horseman's weight, that is to say, ten stone weight, at fourteen pounds to each stone, besides sadle and bridle.

"6*th*. That euery horse, mair, or gelding, shall haue a person for its tryer, to be named by the owner of the said horse, mair, or gelding, which tryers are to have the comand of the scales and weights, and to see that euery rider doe carry full weight, according as is mencioned in the foregoeing article, and especially that the wining rider be soe with the usuall allowance of one pound for ——.

"7*th*. That a person be assigned by the tryers to start the runinge horses, who are to run for the said plate, betwixt the howers of one and three of the clock in the afternoon.

"8*th*. That euery rider shall leave the two first powles which are sett upp in Macybreas close, in this maner following, that is to say, the first of the said two powles upon his right hand, and the other upon his left hand; and the two powles by the rockes are to be left upon the left hand likewise; and the fifth powle, which is sett up at the lower end of the Conney-warren, to be left alsoe upon the left hand, and soe the turning powle next to Wm. Looreyes house to be left in like maner upon the left hand, and the other two powles, leading to the ending powle, to be left upon the right hand; all which powles are to be left by the riders as aforesaid, excepting only the distance-powle, which may be rid on either hand, at the discrecion of the rider," &c. &c. &c.

July 14*th*, 1687.

'The names of the persons who have entered their horses to run for the within plate for this present year, 1687.

"Ro. Heywood, Esq., Governor of this Isle, hath entered ane bay-gelding, called by the name of Luggerhead, and hath deposited towards the augmenting of the plate for the next year, . £00 05 00

"Captain Tho. Hudlston hath entred one white gelding, called Snowball, and hath deposited, . . 00 05 00

'Mr. William Faigler hath entred his gray gelding, called the Gray-Carraine, and deposited, . . 00 05 00

'Mr. Nicho. Williams hath entred one gray stone horse, called the Yorkshire-gray, and deposited, 00 05 00

Mr. Demster Christian hath entred one gelding, called the Dapple-gray, and hath deposited, . . 00 05 00

"MEMORANDUM, "28*th July*, 1687.

"That this day the above plate was run for by the fore-mencioned horse, and the same was fairly won by the right worshipful governor's horse at the two first heates.

"17*th August*, 1688.

"Received this day the above , which I am to pay to my master to augment ye plate, by me "JOHN WOOD.

"It is my good-will and pleasure yt ye 2 prizes formerly granted (by me) for hors runing and shouting, shall vontinue as they did, to be run, or shot for, and soe to continue dureing my good-will and pleasure. Given under my hand att Lathom, ye 12 of July, 1669.

"DERBY.

'To my governor's deputy-governor, and ye rest of my officers in my Isle of Man."

Digitized by Google

"Your mother, as you well know, my dear Derby, would be delighted, did you take any interest in the affairs of the island."

'Ay, truly, she would permit me to be King; but she would choose to remain Viceroy over me. Why, she would only gain a subject the more, by my converting my spare time, which is so very valuable to me, to the cares of royalty. No, no, Julian, she thinks it power, to direct all the affairs of these poor Manxmen; and, thinking it power, she finds it pleasure. I shall not interfere, unless she hold a high court of justice again. I cannot afford to pay another fine to my brother, King Charles — But I forget — this is a sore point with you."

"With the Countess, at least," replied Julian; "and I wonder you will speak of it."

"Why, I bear no malice against the poor man's memory any more than yourself, though I have not the same reasons for holding it in veneration," replied the Earl of Derby; "and yet I have some respect for it too. I remember their bringing him out to die — It was the first holiday I ever had in my life, and I heartily wish it had been on some other account."

"I would rather hear you speak of any thing else, my lord," said Julian.

"Why, there it goes," answered the Earl; "whenever I talk of any thing that puts you on your mettle, and warms your blood, that runs as cold as a merman's — to use a simile of this happy island — hey pass! you press me to change the subject.—Well, what shall we talk of?—O Julian, if you had not gone down to earth yourself among the castles and caverns of Derbyshire, we should have had enough of delicious topics—the playhouses, Julian —Both the King's house and the Duke's—Louis's establishment is a jest to them; — and the Ring in the Park, which beats the Corso at Naples — and the beauties, who beat the whole world!"

"I am very willing to hear you speak on the subject, my lord," answered Julian; "the less I have seen of the London world myself, the more I am likely to be amused by your account of it."

"Ay, my friend — but where to begin? — with the wit of Buckingham, and Sedley, and Etherege, or with the grace of Harry Jermyn—the courtesy of the Duke of Monmouth, or with the loveliness of La Belle Hamilton — of the Duchess of Richmond — of Lady ——, the person of Roxalana, the smart humour of Mrs. Nelly ——"

"Or what say you to the bewitching sorceries of Lady Cynthia?" demanded his companion.

"Faith, I would have kept these to myself," said the Earl; "to follow your prudent example. But since you ask me, I fairly own I cannot tell what to say of them; only I think of them twenty times as often as all the beauties I have spoken of. And yet she is neither the twentieth part so beautiful as the plainest of these Court beauties, nor so witty as the dullest I have named, nor so modish—that is the great matter—as the most obscure. I cannot tell what makes me dote on her, except that she is as capricious as her whole sex put together."

"That I should think a small recommendation," answered his companion.

"Small, do you term it," replied the Earl, "and write yourself a brother of the angle? Why, which like you best? to pull a dead strain on a miserable gudgeon, which you draw ashore by main force, as the fellows here tow in their fishing-boats — or a lively salmon, that makes your rod crack, and your line whistle—plays you ten thousand mischievous pranks—wearies your heart out with hopes and fears—and is only laid panting on the bank, after you have shown the most unmatchable display of skill, patience, and dexterity? — But I see you have a mind to go on angling after your own old fashion. Off laced coat, and on brown jerkin; — lively colours scarce fish in the sober waters of the Isle of Man; — faith, in London you will catch few, unless the bait glistens a little. But you *are* going?—well, good

Digitized by Google

luck to you. I will take to the barge;—the sea and wind are less inconstant than the tide you have embarked on."

"You have learned to say all these smart things in London, my lord," answered Julian; "but we shall have you a penitent for them, if Lady Cynthia be of my mind. Adieu, and pleasure till we meet."

The young men parted accordingly; and while the Earl betook him to his pleasure voyage, Julian, as his friend had prophesied, assumed the dress of one who means to amuse himself with angling. The hat and feather were exchanged for a cap of gray cloth; the deeply-laced cloak and doublet for a simple jacket of the same colour, with hose conforming; and finally, with rod in hand, and pannier at his back, mounted upon a handsome Manx pony, young Peveril rode briskly over the country which divided him from one of those beautiful streams that descend to the sea from the Kirk-Merlagh mountains.

Having reached the spot where he meant to commence his day's sport, Julian let his little steed graze, which, accustomed to the situation, followed him like a dog; and now and then, when tired of picking herbage in the valley through which the stream winded, came near her master's side, and, as if she had been a curious amateur of the sport, gazed on the trouts as Julian brought them struggling to the shore. But Fairy's master showed, on that day, little of the patience of a real angler, and took no heed to old Isaac Walton's recommendation, to fish the streams inch by inch. He chose, indeed, with an angler's eye, the most promising casts, where the stream broke sparkling over a stone, affording the wonted shelter to a trout; or where, gliding away from a rippling current to a still eddy, it streamed under the projecting bank, or dashed from the pool of some low cascade. By this judicious selection of spots whereon to employ his art, the sportsman's basket was soon sufficiently heavy, to show that his occupation was not a mere pretext; and so soon as this was the case, he walked briskly up the glen, only making a cast from time to time, in case of his being observed from any of the neighbouring heights.

It was a little green and rocky valley through which the brook strayed, very lonely, although the slight track of an unformed road showed that it was occasionally traversed, and that it was not altogether void of inhabitants. As Peveril advanced still farther, the right bank reached to some distance from the stream, leaving a piece of meadow ground, the lower part of which, being close to the brook, was entirely covered with rich herbage, being possibly occasionally irrigated by its overflow. The higher part of the level ground afforded a stance for an old house, of a singular structure, with a terraced garden, and a cultivated field or two beside it. In former times, a Danish or Norwegian fastness had stood here, called the Black Fort, from the colour of a huge heathy hill, which, rising behind the building, appeared to be the boundary of the valley, and to afford the source of the brook. But the original structure had been long demolished, as, indeed, it probably only consisted of dry stones, and its materials had been applied to the construction of the present mansion—the work of some churchman during the sixteenth century, as was evident from the huge stone-work of its windows, which scarce left room for light to pass through, as well as from two or three heavy buttresses, which projected from the front of the house, and exhibited on their surface little niches for images. These had been carefully destroyed, and pots of flowers were placed in the niches in their stead, besides their being ornamented by creeping plants of various kinds, fancifully twined around them. The garden was also in good order: and though the spot was extremely solitary, there was about it altogether an air of comfort, accommodation, and even elegance, by no means generally characteristic of the habitations of the island at the time.

With much circumspection, Julian Peveril approached the low Gothic porch, which defended the entrance of the mansion from the tempests inci

Digitized by Google

dent to its situation, and was, like the buttresses, overrun with ivy and other creeping plants. An iron ring, contrived so as when drawn up and down to rattle against the bar of notched iron through which it was suspended, served the purpose of a knocker; and to this he applied himself though with the greatest precaution.

He received no answer for some time, and indeed it seemed as if the house was totally uninhabited; when, at length, his impatience getting the upper hand, he tried to open the door, and, as it was only upon the latch, very easily succeeded. He passed through a little low-arched hall, the upper end of which was occupied by a staircase, and turning to the left, opened the door of a summer parlour, wainscoted with black oak, and very simply furnished with chairs and tables of the same materials; the former cushioned with leather. The apartment was gloomy — one of those stone-shafted windows which we have mentioned, with its small latticed panes, and thick garland of foliage, admitting but an imperfect light.

Over the chimneypiece (which was of the same massive materials with the panelling of the apartment) was the only ornament of the room; a painting, namely, representing an officer in the military dress of the Civil Wars. It was a green jerkin, then the national and peculiar wear of the Manxmen; his short band which hung down on the cuirass — the orange-coloured scarf, but, above all, the shortness of his close-cut hair, showing evidently to which of the great parties he had belonged. His right hand rested on the hilt of his sword; and in the left he held a small Bible, bearing the inscription, "*In hoc signo.*" The countenance was of a light complexion, with fair and almost effeminate blue eyes, and an oval form of face — one of those physiognomies, to which, though not otherwise unpleasing, we naturally attach the idea of melancholy and of misfortune.* Apparently it was well known to Julian Peveril; for after having looked at it for a long time, he could not forbear muttering aloud, "What would I give that that man had never been born, or that he still lived!"

"How now — how is this?" said a female, who entered the room as he uttered this reflection. "*You* here, Master Peveril, in spite of all the warnings you have had! You here in the possession of folk's house when they are abroad, and talking to yourself, as I shall warrant!"

"Yes, Mistress Deborah," said Peveril, "I am here once more, as you see, against every prohibition, and in defiance of all danger. — Where is Alice?"

"Where you will never see her, Master Julian—you may satisfy yourself of that," answered Mistress Deborah, for it was that respectable governante; and sinking down at the same time upon one of the large leathern chairs, she began to fan herself with her handkerchief, and complain of the heat in a most ladylike fashion.

In fact, Mistress Debbitch, while her exterior intimated a considerable change of condition for the better, and her countenance showed the less favourable effects of the twenty years which had passed over her head, was in mind and manners very much what she had been when she battled the opinions of Madam Ellesmere at Martindale Castle. In a word, she was self-willed, obstinate, and coquettish as ever, otherwise no ill-disposed person. Her present appearance was that of a woman of the better rank. From the sobriety of the fashion of her dress, and the uniformity of its colours, it was plain she belonged to some sect which condemned superfluous gaiety in attire; but no rules, not those of a nunnery or of a quaker's society, can prevent a little coquetry in that particular, where a woman is desirous of

* I am told that a portrait of the unfortunate William Christian is still preserved in the family of Waterson of Ballnahow of Kirk Church, Rushin. William Dhone is dressed in a green coat without cloak or cape, after the fashion of those puritanic times, with the head in a close-cropt wig, resembling the bishop's periwig of the present day. The countenance is youthful and well-looking, very unlike the expression of foreboding melancholy. I have so far taken advantage of this criticism, as to bring my ideal portrait in the present edition, nearer to the complexion at least of the fair-haired William Dhone.

Digitized by Google

being supposed to retain some claim to personal attention. All Mistress Deborah's garments were so arranged as might best set off a good-looking woman, whose countenance indicated ease and good cheer—who called herself five-and-thirty, and was well entitled, if she had a mind, to call herself twelve or fifteen years older.

Julian was under the necessity of enduring all her tiresome and fantastic airs, and awaiting with patience till she had "prinked herself and pinned herself"—flung her hoods back, and drawn them forward—snuffed at a little bottle of essences—closed her eyes like a dying fowl—turned them up like a duck in a thunder-storm; when at length, having exhausted her round of *minauderies*, she condescended to open the conversation.

"These walks will be the death of me," she said, "and all on your account, Master Julian Peveril; for if Dame Christian should learn that you have chosen to make your visits to her niece, I promise you Mistress Alice would be soon obliged to find other quarters, and so should I."

"Come now, Mistress Deborah, be good-humoured," said Julian; "consider, was not all this intimacy of ours of your own making? Did you not make yourself known to me the very first time I strolled up this glen with my fishing-rod, and tell me that you were my former keeper, and that Alice had been my little playfellow? And what could there be more natural, than that I should come back and see two such agreeable persons as often as I could?"

"Yes," said Dame Deborah; "but I did not bid you fall in love with us, though, or propose such a matter as marriage either to Alice or myself."

"To do you justice, you never did, Deborah," answered the youth; "but what of that? Such things will come out before one is aware. I am sure you must have heard such proposals fifty times when you least expected them."

"Fie, fie, fie, Master Julian Peveril," said the governante; "I would have you to know that I have always so behaved myself, that the best of the land would have thought twice of it, and have very well considered both what he was going to say, and how he was going to say it, before he came out with such proposals to me."

"True, true, Mistress Deborah," continued Julian; "but all the world hath not your discretion. Then Alice Bridgenorth is a child—a mere child; and one always asks a baby to be one's little wife, you know. Come, I know you will forgive me. Thou wert ever the best-natured, kindest woman in the world; and you know you have said twenty times we were made for each other."

"Oh, no, Master Julian Peveril; no, no, no!" ejaculated Deborah. "I may indeed have said your estates were born to be united; and to be sure it is natural for me, that come of the old stock of the yeomanry of Peveril of the Peak's estate, to wish that it was all within the ring fence again; which sure enough it might be, were you to marry Alice Bridgenorth. But then there is the knight your father, and my lady your mother; and there is her father, that is half crazy with his religion; and her aunt that wears eternal black grogram for that unlucky Colonel Christian; and there is the Countess of Derby, that would serve us all with the same sauce if we were thinking of any thing that would displease her. And besides all that, you have broke your word with Mistress Alice, and every thing is over between you; and I am of opinion it is quite right it should be all over. And perhaps it may be, Master Julian, that I should have thought so a long time ago, before a child like Alice put it into my head; but I am so good-natured."

No flatterer like a lover, who wishes to carry his point.

"You are the best-natured, kindest creature in the world, Deborah.—But you have never seen the ring I bought for you at Paris. Nay, I will put it on your finger myself;—what! your foster-son, whom you loved so well, and took such care of?"

Digitized by Google

He easily succeeded in putting a pretty ring of gold, with a humorous affectation of gallantry, on the fat finger of Mistress Deborah Debbitch. Hers was a soul of a kind often to be met with, both among the lower and higher vulgar, who, without being, on a broad scale, accessible to bribes or corruption, are nevertheless much attached to perquisites, and considerably biassed in their line of duty, though perhaps insensibly, by the love of petty observances, petty presents, and trivial compliments. Mistress Debbitch turned the ring round, and round, and round, and at length said, in a whisper, "Well, Master Julian Peveril, it signifies nothing denying any thing to such a young gentleman as you, for young gentlemen are always so obstinate! and so I may as well tell you, that Mistress Alice walked back from Kirk-Truagh along with me, just now, and entered the house at the same time with myself."

"Why did you not tell me so before?" said Julian, starting up; "where—where is she?"

"You had better ask why I tell you so *now*, Master Julian," said Dame Deborah; "for, I promise you, it is against her express commands; and I would not have told you, had you not looked so pitiful;—but as for seeing you, that she will not—and she is in her own bedroom, with a good oak door shut and bolted upon her—that is one comfort.—And so, as for any breach of trust on my part—I promise you the little saucy minx gives it no less name—it is quite impossible."

"Do not say so, Deborah—only go—only try—tell her to hear me—tell her I have a hundred excuses for disobeying her commands—tell her I have no doubt to get over all obstacles at Martindale Castle."

"Nay, I tell you it is all in vain," replied the dame. "When I saw your cap and rod lying in the hall, I did but say, 'There he is again,' and she ran up the stairs like a young deer; and I heard key turned and bolt shot, ere I could say a single word to stop her—I marvel you heard her not."

"It was because I am, as I ever was, an owl—a dreaming fool, who let all those golden minutes pass, which my luckless life holds out to me so rarely.—Well—tell her I go—go for ever—go where she will hear no more of me—where no one shall hear more of me!"

"Oh, the Father!" said the dame, "hear how he talks!—What will become of Sir Geoffrey, and your mother, and of me, and of the Countess, if you were to go so far as you talk of? And what would become of poor Alice too? for I will be sworn she likes you better than she says, and I know she used to sit and look the way that you used to come up the stream, and now and then ask me if the morning were good for fishing. And all the while you were on the continent, as they call it, she scarcely smiled once, unless it was when she got two beautiful long letters about foreign parts."

"Friendship, Dame Deborah—only friendship—cold and calm remembrance of one who, by your kind permission, stole in on your solitude now and then, with news from the living world without—Once, indeed, I thought—but it is all over—farewell."

So saying, he covered his face with one hand, and extended the other, in the act of bidding adieu to Dame Debbitch, whose kind heart became unable to withstand the sight of his affliction.

"Now, do not be in such haste," she said; "I will go up again, and tell her how it stands with you, and bring her down, if it is in woman's power to do it."

And so saying, she left the apartment and ran up stairs.

Julian Peveril, meanwhile, paced the apartment in great agitation, waiting the success of Deborah's intercession; and she remained long enough absent to give us time to explain, in a short retrospect, the circumstances which had led to his present situation.

Digitized by Google

Chapter the Twelfth.

Ah me! for aught that ever I could read,
Could ever hear by tale or history,
The course of true love never did run smooth.
MIDSUMMER NIGHT'S DREAM.

THE celebrated passage which we have prefixed to this chapter has, like most observations of the same author, its foundation in real experience. The period at which love is formed for the first time, and felt most strongly, is seldom that at which there is much prospect of its being brought to a happy issue. The state of artificial society opposes many complicated obstructions to early marriages; and the chance is very great, that such obstacles prove insurmountable. In fine, there are few men who do not look back in secret to some period of their youth, at which a sincere and early affection was repulsed, or betrayed, or became abortive from opposing circumstances. It is these little passages of secret history, which leave a tinge of romance in every bosom, scarce permitting us, even in the most busy or the most advanced period of life, to listen with total indifference to a tale of true love.

Julian Peveril had so fixed his affections, as to ensure the fullest share of that opposition which early attachments are so apt to encounter. Yet nothing so natural as that he should have done so. In early youth, Dame Debbitch had accidentally met with the son of her first patroness, and who had himself been her earliest charge, fishing in the little brook already noticed, which watered the valley in which she resided with Alice Bridgenorth. The dame's curiosity easily discovered who he was; and besides the interest which persons in her condition usually take in the young people who have been under their charge, she was delighted with the opportunity to talk about former times — about Martindale Castle, and friends there — about Sir Geoffrey and his good lady — and, now and then, about Lance Outram the park-keeper.

The mere pleasure of gratifying her inquiries, would scarce have had power enough to induce Julian to repeat his visits to the lonely glen; but Deborah had a companion—a lovely girl—bred in solitude, and in the quiet and unpretending tastes which solitude encourages — spirited, also, and inquisitive, and listening, with laughing cheek, and an eager eye, to every tale which the young angler brought from the town and castle.

The visits of Julian to the Black Fort were only occasional—so far Dame Deborah showed common sense — which was, perhaps, inspired by the apprehension of losing her place in case of discovery. She had, indeed, great confidence in the strong and rooted belief—amounting almost to superstition — which Major Bridgenorth entertained, that his daughter's continued health could only be insured by her continuing under the charge of one who had acquired Lady Peveril's supposed skill in treating those subject to such ailments. This belief Dame Deborah had improved to the utmost of her simple cunning, — always speaking in something of an oracular tone, upon the subject of her charge's health, and hinting at certain mysterious rules necessary to maintain it in the present favourable state. She had availed herself of this artifice, to procure for herself and Alice a separate establishment at the Black Fort; for it was originally Major Bridgenorth's resolution, that his daughter and her governante should remain under the same roof with the sister-in-law of his deceased wife, the widow of the unfortunate Colonel Christian. But this lady was broken down with premature age, brought on by sorrow; and, in a short visit which Major Bridgenorth made to the island, he was easily prevailed on to consider her house at Kirk

Digitized by Google

Truagh, as a very cheerless residence for his daughter. Dame Deborah, who longed for domestic independence, was careful to increase this impression, by alarming her patron's fears on account of Alice's health. The mansion of Kirk-Truagh stood, she said, much exposed to the Scottish winds, which could not but be cold, as they came from a country where, as she was assured, there was ice and snow at midsummer. In short, she prevailed, and was put into full possession of the Black Fort, a house which, as well as Kirk-Truagh, belonged formerly to Christian, and now to his widow.

Still, however, it was enjoined on the governante and her charge to visit Kirk-Truagh from time to time, and to consider themselves as under the management and guardianship of Mistress Christian—a state of subjection, the sense of which Deborah endeavoured to lessen, by assuming as much freedom of conduct as she possibly dared, under the influence, doubtless, of the same feelings of independence which induced her, at Martindale Hall, to spurn the advice of Mistress Ellesmere.

It was this generous disposition to defy control which induced her to procure for Alice, secretly, some means of education which the stern genius of puritanism would have proscribed. She ventured to have her charge taught music—nay, even dancing; and the picture of the stern Colonel Christian trembled on the wainscot where it was suspended, while the sylph-like form of Alice, and the substantial person of Dame Deborah, executed French *chaussées* and *borées*, to the sound of a small kit, which screamed under the bow of Monsieur De Pigal, half smuggler, half dancing-master. This abomination reached the ears of the Colonel's widow, and by her was communicated to Bridgenorth, whose sudden appearance in the island showed the importance he attached to the communication. Had she been faithless to her own cause, that had been the latest hour of Mrs. Deborah's administration; but she retreated into her stronghold.

"Dancing," she said, "was exercise, regulated and timed by music; and it stood to reason, that it must be the best of all exercise for a delicate person, especially as it could be taken within doors, and in all states of the weather."

Bridgenorth listened, with a clouded and thoughtful brow, when, in exemplification of her doctrine, Mistress Deborah, who was no contemptible performer on the viol, began to jangle Sellenger's Round, and desired Alice to dance an old English measure to the tune. As the half-bashful, half-smiling girl, about fourteen—for such was her age—moved gracefully to the music, the father's eye unavoidably followed the light spring of her step, and marked with joy the rising colour in her cheek. When the dance was over, he folded her in his arms, smoothed her somewhat disordered locks with a father's affectionate hand, smiled, kissed her brow, and took his leave, without one single word farther interdicting the exercise of dancing. He did not himself communicate the result of his visit at the Black Fort to Mrs. Christian, but she was not long of learning it, by the triumph of Dame Deborah on her next visit.

"It is well," said the stern old lady; "my brother Bridgenorth hath permitted you to make a Herodias of Alice, and teach her dancing. You have only now to find her a partner for life—I shall neither meddle nor make more in their affairs."

In fact, the triumph of Dame Deborah, or rather of Dame Nature, on this occasion, had more important effects than the former had ventured to anticipate; for Mistress Christian, though she received with all formality the formal visits of the governante and her charge, seemed thenceforth so pettish with the issue of her remonstrance, upon the enormity of her niece dancing to a little fiddle, that she appeared to give up interference in her affairs, and left Dame Debbitch and Alice to manage both education and housekeeping—in which she had hitherto greatly concerned herself—much after their own pleasure.

Digitized by Google

ALICE BRIDGENORTH DANCING BEFORE HER FATHER.

Digitized by Google

Digitized by Google

It was in this independent state that they lived, when Julian first visited their habitation; and he was the rather encouraged to do so by Dame Deborah, that she believed him to be one of the last persons in the world with whom Mistress Christian would have desired her niece to be acquainted — the happy spirit of contradiction superseding, with Dame Deborah, on this, as on other occasions, all consideration of the fitness of things. She did not act altogether without precaution neither. She was aware she had to guard not only against any reviving interest or curiosity on the part of Mistress Christian, but against the sudden arrival of Major Bridgenorth, who never failed once in the year to make his appearance at the Black Fort when least expected, and to remain there for a few days. Dame Debbitch, therefore, exacted of Julian, that his visits should be few and far between; that he should condescend to pass for a relation of her own, in the eyes of two ignorant Manx girls and a lad, who formed her establishment; and that he should always appear in his angler's dress made of the simple *Loughtan*, or buff-coloured wool of the island, which is not subjected to dyeing. By these cautions, she thought his intimacy at the Black Fort would be entirely unnoticed, or considered as immaterial, while, in the meantime, it furnished much amusement to her charge and herself.

This was accordingly the case during the earlier part of their intercourse, while Julian was a lad, and Alice a girl two or three years younger. But as the lad shot up to youth, and the girl to womanhood, even Dame Deborah Debbitch's judgment saw danger in their continued intimacy. She took an opportunity to communicate to Julian who Miss Bridgenorth actually was, and the peculiar circumstances which placed discord between their fathers. He heard the story of their quarrel with interest and surprise, for he had only resided occasionally at Martindale Castle, and the subject of Bridgenorth's quarrel with his father had never been mentioned in his presence. His imagination caught fire at the sparks afforded by this singular story; and, far from complying with the prudent remonstrance of Dame Deborah, and gradually estranging himself from the Black Fort and its fair inmate, he frankly declared, he considered his intimacy there, so casually commenced, as intimating the will of Heaven, that Alice and he were designed for each other, in spite of every obstacle which passion or prejudice could raise up betwixt them. They had been companions in infancy; and a little exertion of memory enabled him to recall his childish grief for the unexpected and sudden disappearance of his little companion, whom he was destined again to meet with in the early bloom of opening beauty, in a country which was foreign to them both.

Dame Deborah was confounded at the consequences of her communication, which had thus blown into a flame the passion which she hoped it would have either prevented or extinguished. She had not the sort of head which resists the masculine and energetic remonstrances of passionate attachment, whether addressed to her on her own account, or on behalf of another. She lamented, and wondered, and ended her feeble opposition, by weeping, and sympathizing, and consenting to allow the continuance of Julian's visits, provided he should only address himself to Alice as a friend; to gain the world, she would consent to nothing more. She was not, however, so simple, but that she also had her forebodings of the designs of Providence on this youthful couple; for certainly they could not be more formed to be united than the good estates of Martindale and Moultrassie.

Then came a long sequence of reflections. Martindale Castle wanted but some repairs to be almost equal to Chatsworth. The Hall might be allowed to go to ruin; or, what would be better, when Sir Geoffrey's time came, (for the good knight had seen service, and must be breaking now,) the Hall would be a good dowery-house, to which my lady and Ellesmere might retreat; while (empress of the still-room, and queen of the pantry) Mistress Deborah Debbitch should reign housekeeper at the Castle, and extend, per-

Digitized by Google

haps, the crown-matrimonial to Lance Outram, provided he was not become too old, too fat, or too fond of ale.

Such were the soothing visions under the influence of which the dame connived at an attachment, which lulled also to pleasing dreams, though of a character so different, her charge and her visitant.

The visits of the young angler became more and more frequent; and the embarrassed Deborah, though foreseeing all the dangers of discovery, and the additional risk of an explanation betwixt Alice and Julian, which must necessarily render their relative situation so much more delicate, felt completely overborne by the enthusiasm of the young lover, and was compelled to let matters take their course.

The departure of Julian for the continent interrupted the course of his intimacy at the Black Fort, and while it relieved the elder of its inmates from much internal apprehension, spread an air of languor and dejection over the countenance of the younger, which, at Bridgenorth's next visit to the Isle of Man, renewed all his terrors for his daughter's constitutional malady.

Deborah promised faithfully she should look better the next morning, and she kept her word. She had retained in her possession for some time a letter which Julian had, by some private conveyance, sent to her charge, for his youthful friend. Deborah had dreaded the consequences of delivering it as a billet-doux, but, as in the case of the dance, she thought there could be no harm in administering it as a remedy.

It had complete effect; and next day the cheeks of the maiden had a tinge of the rose, which so much delighted her father, that, as he mounted his horse, he flung his purse into Deborah's hand, with the desire she should spare nothing that could make herself and his daughter happy, and the assurance that she had his full confidence.

This expression of liberality and confidence from a man of Major Bridgenorth's reserved and cautious disposition, gave full plumage to Mistress Deborah's hopes; and imboldened her not only to deliver another letter of Julian's to the young lady, but to encourage more boldly and freely than formerly the intercourse of the lovers when Peveril returned from abroad.

At length, in spite of all Julian's precaution, the young Earl became suspicious of his frequent solitary fishing parties; and he himself, now better acquainted with the world than formerly, became aware that his repeated visits and solitary walks with a person so young and beautiful as Alice, might not only betray prematurely the secret of his attachment, but be of essential prejudice to her who was its object.

Under the influence of this conviction, he abstained, for an unusual period, from visiting the Black Fort. But when he next indulged himself with spending an hour in the place where he would gladly have abode for ever, the altered manner of Alice—the tone in which she seemed to upbraid his neglect, penetrated his heart, and deprived him of that power of self-command, which he had hitherto exercised in their interviews. It required but a few energetic words to explain to Alice at once his feelings, and to make her sensible of the real nature of her own. She wept plentifully, but her tears were not all of bitterness. She sat passively still, and without reply, while he explained to her, with many an interjection, the circumstances which had placed discord between their families; for hitherto all that she had known was, that Master Peveril, belonging to the household of the great Countess or Lady of Man, must observe some precautions in visiting a relative of the unhappy Colonel Christian. But, when Julian concluded his tale with the warmest protestations of eternal love, "My poor father!" she burst forth, "and was this to be the end of all thy precautions?—This, that the son of him that disgraced and banished thee, should hold such language to your daughter?"

"You err, Alice, you err," cried Julian, eagerly. "That I hold this lan

Digitized by Google

guage — that the son of Peveril addresses thus the daughter of your father — that he thus kneels to you for forgiveness of injuries which passed when we were both infants; shows the will of Heaven, that in our affection should be quenched the discord of our parents. What else could lead those who parted infants on the hills of Derbyshire, to meet thus in the valleys of Man?"

Alice, however new such a scene, and, above all, her own emotions, might be, was highly endowed with that exquisite delicacy which is imprinted in the female heart, to give warning of the slightest approach to impropriety in a situation like hers.

"Rise, rise, Master Peveril," she said; "do not do yourself and me this injustice — we have done both wrong — very wrong; but my fault was done in ignorance. O God! my poor father, who needs comfort so much — is it for me to add to his misfortunes? Rise!" she added, more firmly; "if you retain this unbecoming posture any longer, I will leave the room, and you shall never see me more."

The commanding tone of Alice overawed the impetuosity of her lover, who took in silence a seat removed to some distance from hers, and was again about to speak. "Julian," said she, in a milder tone, "you have spoken enough, and more than enough. Would you had left me in the pleasing dream in which I could have listened to you for ever! but the hour of wakening is arrived." Peveril waited the prosecution of her speech as a criminal while he waits his doom; for he was sufficiently sensible that an answer, delivered not certainly without emotion, but with firmness and resolution, was not to be interrupted. "We have done wrong," she repeated, "very wrong; and if we now separate for ever, the pain we may feel will be but a just penalty for our error. We should never have met: meeting, we should part as soon as possible. Our farther intercourse can but double our pain at parting. Farewell, Julian; and forget we ever have seen each other!"

"Forget!" said Julian; "never, never. To *you*, it is easy to speak the word — to think the thought. To *me*, an approach to either can only be by utter destruction. Why should you doubt that the feud of our fathers, like so many of which we have heard, might be appeased by our friendship? You are my only friend. I am the only one whom Heaven has assigned to you. Why should we separate for the fault of others, which befell when we were but children?"

"You speak in vain, Julian," said Alice; "I pity you — perhaps I pity myself — indeed, I should pity myself, perhaps, the most of the two; for you will go forth to new scenes and new faces, and will soon forget me; but I, remaining in this solitude, how shall *I* forget? — that, however, is not now the question — I can bear my lot, and it commands us to part."

"Hear me yet a moment," said Peveril; "this evil is not, cannot be remediless. I will go to my father, — I will use the intercession of my mother, to whom he can refuse nothing — I will gain their consent — they have no other child — and they must consent, or lose him for ever. Say, Alice, if I come to you with my parents' consent to my suit, will you again say, with that tone so touching and so sad, yet so incredibly determined — Julian, we must part?" Alice was silent. "Cruel girl, will you not even deign to answer me?" said her lover.

"We answer not those who speak in their dreams," said Alice. "You ask me what I would do were impossibilities performed. What right have you to make such suppositions, and ask such a question?"

"Hope, Alice, Hope," answered Julian, "the last support of the wretched, which even you surely would not be cruel enough to deprive me of. In every difficulty, in every doubt, in every danger, Hope will fight even if he cannot conquer. Tell me once more, if I come to you in the name of my father — in the name of that mother, to whom you partly owe your life, what would you answer to me?"

Digitized by Google

"I would refer you to my own father," said Alice, blushing, and casting her eyes down; but instantly raising them again, she repeated, in a firmer and a sadder tone, "Yes, Julian, I would refer you to my father; and you would find that your pilot, Hope, had deceived you; and that you had but escaped the quicksands to fall upon the rocks."

"I would that could be tried!" said Julian. "Methinks I could persuade your father that in ordinary eyes our alliance is not undesirable. My family have fortune, rank, long descent—all that fathers look for when they bestow a daughter's hand."

"All this would avail you nothing," said Alice. "The spirit of my father is bent upon the things of another world; and if he listened to hear you out, it would be but to tell you that he spurned your offers."

"You know not—you know not, Alice," said Julian. "Fire can soften iron—thy father's heart cannot be so hard, or his prejudices so strong, but I shall find some means to melt him. Forbid me not—Oh, forbid me not at least the experiment!"

"I can but advise," said Alice; "I can forbid you nothing; for, to forbid, implies power to command obedience. But if you will be wise, and listen to me—Here, and on this spot, we part for ever!"

"Not so, by Heaven!" said Julian, whose bold and sanguine temper scarce saw difficulty in attaining aught which he desired. "We now part, indeed, but it is that I may return armed with my parents' consent. They desire that I should marry—in their last letters they pressed it more openly—they shall have their desire; and such a bride as I will present to them has not graced their house since the Conqueror gave it origin. Farewell, Alice! Farewell, for a brief space!"

She replied, "Farewell, Julian! Farewell for ever!"

Julian, within a week of this interview, was at Martindale Castle, with the view of communicating his purpose. But the task which seems easy at a distance, proves as difficult, upon a nearer approach, as the fording of a river, which, from afar, appeared only a brook. There lacked not opportunities of entering upon the subject; for in the first ride which he took with his father, the Knight resumed the subject of his son's marriage, and liberally left the lady to his choice; but under the strict proviso, that she was of a loyal and an honourable family;—if she had fortune, it was good and well, or rather, it was better than well; but if she was poor, why, "there is still some picking," said Sir Geoffrey, "on the bones of the old estate; and Dame Margaret and I will be content with the less, that you young folks may have your share of it. I am turned frugal already, Julian. You see what a north-country shambling bit of a Galloway nag I ride upon—a different beast, I wot, from my old Black Hastings, who had but one fault, and that was his wish to turn down Moultrassie avenue."

"Was that so great a fault?" said Julian, affecting indifference, while his heart was trembling, as it seemed to him, almost in his very throat.

"It used to remind me of that base, dishonourable Presbyterian fellow, Bridgenorth," said Sir Geoffrey; "and I would as lief think of a toad:—they say he has turned Independent, to accomplish the full degree of rascality.—I tell you, Gill, I turned off the cow-boy, for gathering nuts in his woods—I would hang a dog that would so much as kill a hare there.—But what is the matter with you? You look pale."

Julian made some indifferent answer, but too well understood, from the language and tone which his father used, that his prejudices against Alice's father were both deep and envenomed, as those of country gentlemen often become, who, having little to do or think of, are but too apt to spend their time in nursing and cherishing petty causes of wrath against their next neighbours.

In the course of the same day, he mentioned the Bridgenorths to his mo

Digitized by Google

ther, as if in a casual manner. But the Lady Peveril instantly conjured him never to mention the name, especially in his father's presence.

"Was that Major Bridgenorth, of whom I have heard the name mentioned," said Julian, "so very bad a neighbour?"

"I do not say so," said Lady Peveril; "nay, we were more than once obliged to him, in the former unhappy times; but your father and he took some passages so ill at each other's hands, that the least allusion to him disturbs Sir Geoffrey's temper, in a manner quite unusual, and which, now that his health is somewhat impaired, is sometimes alarming to me. For Heaven's sake, then, my dear Julian, avoid upon all occasions the slightest allusion to Moultrassie, or any of its inhabitants."

This warning was so seriously given, that Julian himself saw that mentioning his secret purpose would be the sure way to render it abortive, and therefore he returned disconsolate to the Isle.

Peveril had the boldness, however, to make the best he could of what had happened, by requesting an interview with Alice, in order to inform her what had passed betwixt his parents and him on her account. It was with great difficulty that this boon was obtained; and Alice Bridgenorth showed no slight degree of displeasure, when she discovered, after much circumlocution, and many efforts to give an air of importance to what he had to communicate, that all amounted but to this, that Lady Peveril continued to retain a favourable opinion of her father, Major Bridgenorth, which Julian would fain have represented as an omen of their future more perfect reconciliation.

"I did not think you would thus have trifled with me, Master Peveril," said Alice, assuming an air of dignity; "but I will take care to avoid such intrusion in future—I request you will not again visit the Black Fort; and I entreat of you, good Mistress Debbitch, that you will no longer either encourage or permit this gentleman's visits, as the result of such persecution will be to compel me to appeal to my aunt and father for another place of residence, and perhaps also for another and more prudent companion."

This last hint struck Mistress Deborah with so much terror, that she joined her ward in requiring and demanding Julian's instant absence, and he was obliged to comply with their request. But the courage of a youthful lover is not easily subdued; and Julian, after having gone through the usual round of trying to forget his ungrateful mistress, and again entertaining his passion with augmented violence, ended by the visit to the Black Fort, the beginning of which we narrated in the last chapter.

We then left him anxious for, yet almost fearful of, an interview with Alice, which he had prevailed upon Deborah to solicit; and such was the tumult of his mind, that, while he traversed the parlour, it seemed to him that the dark melancholy eyes of the slaughtered Christian's portrait followed him wherever he went, with the fixed, chill, and ominous glance, which announced to the enemy of his race mishap and misfortune.

The door of the apartment opened at length, and these visions were dissipated.

Digitized by Google

Chapter the Thirteenth.

Parents have flinty hearts! No tears can move them.
OTWAY

When Alice Bridgenorth at length entered the parlour where her anxious lover had so long expected her, it was with a slow step, and a composed manner. Her dress was arranged with an accurate attention to form, which at once enhanced the appearance of its puritanic simplicity, and struck Julian as a bad omen; for although the time bestowed upon the toilet may, in many cases, intimate the wish to appear advantageously at such an interview, yet a ceremonious arrangement of attire is very much allied with formality, and a preconceived determination to treat a lover with cold politeness.

The sad-coloured gown — the pinched and plaited cap, which carefully obscured the profusion of long dark-brown hair — the small ruff, and the long sleeves, would have appeared to great disadvantage on a shape less graceful than Alice Bridgenorth's; but an exquisite form, though not, as yet, sufficiently rounded in the outlines to produce the perfection of female beauty, was able to sustain and give grace even to this unbecoming dress. Her countenance, fair and delicate, with eyes of hazel, and a brow of alabaster, had, notwithstanding, less regular beauty than her form, and might have been justly subjected to criticism. There was, however, a life and spirit in her gaiety, and a depth of sentiment in her gravity, which made Alice, in conversation with the very few persons with whom she associated, so fascinating in her manners and expression, whether of language or countenance — so touching, also, in her simplicity and purity of thought, that brighter beauties might have been overlooked in her company. It was no wonder, therefore, that an ardent character like Julian, influenced by these charms, as well as by the secrecy and mystery attending his intercourse with Alice, should prefer the recluse of the Black Fort to all others with whom he had become acquainted in general society.

His heart beat high as she came into the apartment, and it was almost without an attempt to speak that his profound obeisance acknowledged her entrance.

"This is a mockery, Master Peveril," said Alice, with an effort to speak firmly, which yet was disconcerted by a slightly tremulous inflection of voice — "a mockery, and a cruel one. You come to this lone place, inhabited only by two women, too simple to command your absence — too weak to enforce it — you come, in spite of my earnest request — to the neglect of your own time — to the prejudice, I may fear, of my character — you abuse the influence you possess over the simple person to whom I am intrusted — All this you do, and think to make it up by low reverences and constrained courtesy! Is this honourable, or is it fair? — Is it," she added, after a moment's hesitation — "is it kind?"

The tremulous accent fell especially on the last word she uttered, and it was spoken in a low tone of gentle reproach, which went to Julian's heart.

"If," said he, "there was a mode by which, at the peril of my life, Alice, I could show my regard — my respect — my devoted tenderness — the danger would be dearer to me than ever was pleasure."

"You have said such things often," said Alice, "and they are such as I ought not to hear, and do not desire to hear. I have no tasks to impose on you — no enemies to be destroyed — no need or desire of protection — no wish, Heaven knows, to expose you to danger — It is your visits here alone to which danger attaches. You have but to rule your own wilful temper — to

Digitized by Google

turn your thoughts and your cares elsewhere, and I can have nothing to ask — nothing to wish for. Use your own reason — consider the injury you do yourself—the injustice you do us—and let me, once more, in fair terms, entreat you to absent yourself from this place — till — till——"

She paused, and Julian eagerly interrupted her. — "Till when, Alice? — till when? — impose on me any length of absence which your severity can inflict, short of a final separation—Say, Begone for years, but return when these years are over; and, slow and wearily as they must pass away, still the thought, that they must at length have their period, will enable me to live through them. Let me, then, conjure thee, Alice, to name a date — to fix a term — to say till *when!*"

"Till you can bear to think of me only as a friend and sister."

"That is a sentence of eternal banishment indeed!" said Julian; "it is seeming, no doubt, to fix a term of exile, but attaching to it an impossible condition."

"And why impossible, Julian?" said Alice, in a tone of persuasion; "were we not happier ere you threw the mask from your own countenance, and tore the veil from my foolish eyes? Did we not meet with joy, spend our time happily, and part cheerily, because we transgressed no duty, and incurred no self-reproach? Bring back that state of happy ignorance, and you shall have no reason to call me unkind. But while you form schemes which I know to be visionary, and use language of such violence and passion, you shall excuse me if I now, and once for all, declare, that since Deborah shows herself unfit for the trust reposed in her, and must needs expose me to persecutions of this nature, I will write to my father, that he may fix me another place of residence; and in the meanwhile I will take shelter with my aunt at Kirk-Truagh."

"Hear me, unpitying girl," said Peveril, "hear me, and you shall see how devoted I am to obedience, in all that I can do to oblige you! You say you were happy when we spoke not on such topics—well—at all expense of my own suppressed feelings, that happy period shall return. I will meet you—walk with you—read with you—but only as a brother would with his sister, or a friend with his friend; the thoughts I may nourish, be they of hope or of despair, my tongue shall not give birth to, and therefore I cannot offend; Deborah shall be ever by your side, and her presence shall prevent my even hinting at what might displease you—only do not make a crime to me of those thoughts which are the dearest part of my existence; for believe me it were better and kinder to rob me of existence itself."

"This is the mere ecstasy of passion, Julian," answered Alice Bridgenorth; "that which is unpleasant, our selfish and stubborn will represents as impossible. I have no confidence in the plan you propose—no confidence in your resolution, and less than none in the protection of Deborah. Till you can renounce, honestly and explicitly, the wishes you have lately expressed, we must be strangers;—and could you renounce them even at this moment, it were better that we should part for a long time; and, for Heaven's sake, let it be as soon as possible—perhaps it is even now too late to prevent some unpleasant accident — I thought I heard a noise."

"It was Deborah," answered Julian. "Be not afraid, Alice; we are secure against surprise."

"I know not," said Alice, "what you mean by such security — I have nothing to hide. I sought not this interview; on the contrary, averted it as long as I could — and am now most desirous to break it off."

"And wherefore, Alice, since you say it must be our last? Why should you shake the sand which is passing so fast? the very executioner hurries not the prayers of the wretches upon the scaffold.—And see you not—I will argue as coldly as you can desire — see you not that you are breaking your own word, and recalling the hope which yourself held out to me?"

"What hope have I suggested? What word have I given, Julian?"

Digitized by Google

answered Alice. "You yourself build wild hopes in the air, and accuse me of destroying what had never any earthly foundation. Spare yourself, Julian — spare me — and in mercy to us both depart, and return not again till you can be more reasonable."

"Reasonable?" replied Julian; "it is you, Alice, who will deprive me altogether of reason. Did you not say, that if our parents could be brought to consent to our union, you would no longer oppose my suit?"

"No — no — no," said Alice, eagerly, and blushing deeply, — "I did not say so, Julian — it was your own wild imagination which put construction on my silence and my confusion."

"You do *not* say so, then," answered Julian; "and if all other obstacles were removed, I should find one in the cold flinty bosom of her who repays the most devoted and sincere affection, with contempt and dislike?—Is that," he added, in a deep tone of feeling — "is that what Alice Bridgenorth says to Julian Peveril?"

"Indeed — indeed, Julian," said the almost weeping girl, "I do not say so — I say nothing, and I ought not to say anything concerning what I might do, in a state of things which can never take place. Indeed, Julian, you ought not thus to press me. Unprotected as I am—wishing you well—very well — why should you urge me to say or do what would lessen me in my own eyes? to own affection for one from whom fate has separated me for ever? It is ungenerous — it is cruel — it is seeking a momentary and selfish gratification to yourself, at the expense of every feeling which I ought to entertain."

"You have said enough, Alice," said Julian, with sparkling eyes; "you have said enough in deprecating my urgency, and I will press you no farther. But you overrate the impediments which lie betwixt us — they must and shall give way."

"So you said before," answered Alice, "and with what probability, your own account may show. You dared not to mention the subject to your own father — how should you venture to mention it to mine?"

"That I will soon enable you to decide upon. Major Bridgenorth, by my mother's account, is a worthy and an estimable man. I will remind him, that to my mother's care he owes the dearest treasure and comfort of his life; and I will ask him if it is a just retribution to make that mother childless. Let me but know where to find him, Alice, and you shall soon hear if I have feared to plead my cause with him."

"Alas!" answered Alice, "you well know my uncertainty as to my dear father's residence. How often has it been my earnest request to him that he would let me share his solitary abode, or his obscure wanderings! But the short and infrequent visits which he makes to this house are all that he permits me of his society. Something I might surely do, however little, to alleviate the melancholy by which he is oppressed."

"Something we might both do," said Peveril. "How willingly would I aid you in so pleasing a task! All old griefs should be forgotten — all old friendships revived. My father's prejudices are those of an Englishman—strong, indeed, but not insurmountable by reason. Tell me, then, where Major Bridgenorth is, and leave the rest to me; or let me but know by what address your letters reach him, and I will forthwith essay to discover his dwelling."

"Do not attempt it, I charge you," said Alice. "He is already a man of sorrows; and what would he think were I capable of entertaining a suit so likely to add to them? Besides, I could not tell you, if I would, where he is now to be found. My letters reach him from time to time, by means of my aunt Christian; but of his address I am entirely ignorant."

"Then, by Heaven," answered Julian, "I will watch his arrival in this island, and in this house; and ere he has locked thee in his arms, he shall answer to me on the subject of my suit."

Digitized by Google

"Then demand that answer now," said a voice from without the door, which was at the same time slowly opened — "Demand that answer now, for here stands Ralph Bridgenorth."

As he spoke, he entered the apartment with his usual slow and sedate step—raised his flapped and steeple-crowned hat from his brows, and, standing in the midst of the room, eyed alternately his daughter and Julian Peveril with a fixed and penetrating glance.

"Father!" said Alice, utterly astonished, and terrified, besides, by his sudden appearance at such a conjuncture,—"Father, I am not to blame."

"Of that anon, Alice," said Bridgenorth; "meantime retire to your apartment — I have that to say to this youth which will not endure your presence."

"Indeed—indeed, father," said Alice, alarmed at what she supposed these words indicated, "Julian is as little to be blamed as I! It was chance, it was fortune, which caused our meeting together." Then suddenly rushing forward, she threw her arms around her father, saying, "Oh, do him no injury—he meant no wrong! Father, you were wont to be a man of reason and of religious peace."

"And wherefore should I not be so now, Alice?" said Bridgenorth, raising his daughter from the ground, on which she had almost sunk in the earnestness of her supplication. "Dost thou know aught, maiden, which should inflame my anger against this young man, more than reason or religion may bridle? Go—go to thy chamber. Compose thine own passions—learn to rule these — and leave it to me to deal with this stubborn young man."

Alice arose, and, with her eyes fixed on the ground, retired slowly from the apartment. Julian followed her steps with his eyes till the last wave of her garment was visible at the closing door; then turned his looks to Major Bridgenorth, and then sunk them on the ground. The Major continued to regard him in profound silence; his looks were melancholy and even austere; but there was nothing which indicated either agitation or keen resentment. He motioned to Julian to take a seat, and assumed one himself. After which, he opened the conversation in the following manner:—

"You seemed but now, young gentleman, anxious to learn where I was to be found. Such I at least conjectured, from the few expressions which I chanced to overhear; for I made bold, though it may be contrary to the code of modern courtesy, to listen a moment or two, in order to gather upon what subject so young a man as you entertained so young a woman as Alice, in a private interview."

"I trust, sir," said Julian, rallying spirits in what he felt to be a case of extremity, "you have heard nothing on my part which has given offence to a gentleman, whom, though unknown, I am bound to respect so highly."

"On the contrary," said Bridgenorth, with the same formal gravity, "I am pleased to find that your business is, or appears to be, with me, rather than with my daughter. I only think you had done better to have intrusted it to me in the first instance, as my sole concern."

The utmost sharpness of attention which Julian applied, could not discover if Bridgenorth spoke seriously or ironically to the above purpose. He was, however, quick-witted beyond his experience, and was internally determined to endeavour to discover something of the character and the temper of him with whom he spoke. For that purpose, regulating his reply in the same tone with Bridgenorth's observation, he said, that not having the advantage to know his place of residence, he had applied for information to his daughter.

"Who is now known to you for the first time?" answered Bridgenorth. "Am I so to understand you?"

"By no means," answered Julian, looking down; "I have been known

Digitized by Google

to your daughter for many years; and what I wished to say, respects both her happiness and my own."

"I must understand you," said Bridgenorth, "even as carnal men understand each other on the matters of this world. You are attached to my daughter by the cords of love; I have long known this."

"You, Master Bridgenorth?" exclaimed Peveril—"*You* have long known it?"

"Yes, young man. Think you, that as the father of an only child, I could have suffered Alice Bridgenorth — the only living pledge of her who is now an angel in heaven — to have remained in this seclusion without the surest knowledge of all her material actions? I have, in person, seen more, both of her and of you, than you could be aware of; and when absent in the body, I had the means of maintaining the same superintendence. Young man, they say that such love as you entertain for my daughter teaches much subtilty; but believe not that it can overreach the affection which a widowed father bears to an only child."

"If," said Julian, his heart beating thick and joyfully, "if you have known this intercourse so long, may I not hope that it has not met your disapprobation?"

The Major paused for an instant, and then answered, "In some respects, certainly not. Had it done so—had there seemed aught on your side, or on my daughter's, to have rendered your visits here dangerous to her, or displeasing to me, she had not been long the inhabitant of this solitude, or of this island. But be not so hasty as to presume, that all which you may desire in this matter can be either easily or speedily accomplished."

"I foresee, indeed, difficulties," answered Julian; "but with your kind acquiescence, they are such as I trust to remove. My father is generous — my mother is candid and liberal. They loved you once; I trust they will love you again. I will be the mediator betwixt you — peace and harmony shall once more inhabit our neighbourhood, and ——"

Bridgenorth interrupted him with a grim smile; for such it seemed, as it passed over a face of deep melancholy. "My daughter well said, but short while past, that you were a dreamer of dreams — an architect of plans and hopes fantastic as the visions of the night. It is a great thing you ask of me;—the hand of my only child—the sum of my worldly substance, though that is but dross in comparison. You ask the key of the only fountain from which I may yet hope to drink one pleasant draught; you ask to be the sole and absolute keeper of my earthly happiness — and what have you offered, or what have you to offer, in return, of the surrender you require of me?"

"I am but too sensible," said Peveril, abashed at his own hasty conclusions, "how difficult it may be."

"Nay, but interrupt me not," replied Bridgenorth, "till I show you the amount of what you offer me in exchange for a boon, which, whatever may be its intrinsic value, is earnestly desired by you, and comprehends all that is valuable on earth which I have it in my power to bestow. You may have heard, that in the late times I was the antagonist of your father's principles and his profane faction, but not the enemy of his person."

"I have ever heard," replied Julian, "much the contrary; and it was but now that I reminded you that you had been his friend."

"Ay. When he was in affliction and I in prosperity, I was neither unwilling, nor altogether unable, to show myself such. Well, the tables are turned — the times are changed. A peaceful and unoffending man might have expected from a neighbour, now powerful in his turn, such protection, when walking in the paths of the law, as all men, subjects of the same realm, have a right to expect even from perfect strangers. What chances? I pursue, with the warrant of the King and law, a murderess, bearing on her hand the blood of my near connection, and I had, in such a case, a right to

Digitized by Google

call on every liege subject to render assistance to the execution. My late friendly neighbour, bound, as a man and a magistrate, to give ready assistance to a legal action—bound, as a grateful and obliged friend, to respect my rights and my person—thrusts himself betwixt me—me, the avenger of blood—and my lawful captive; beats me to the earth, at once endangering my life, and, in mere human eyes, sullying mine honour; and under his protection, the Midianitish woman reaches, like a sea-eagle, the nest which she hath made in the wave-surrounded rocks, and remains there till gold, duly administered at Court, wipes out all memory of her crime, and baffles the vengeance due to the memory of the best and bravest of men.—But," he added, apostrophizing the portrait of Christian, "thou art not yet forgotten, my fair-haired William! The vengeance which dogs thy murderess is slow,—but it is sure!"

There was a pause of some moments, which Julian Peveril, willing to hear to what conclusion Major Bridgenorth was finally to arrive, did not care to interrupt. Accordingly, in a few minutes, the latter proceeded.—"These things," he said, "I recall not in bitterness, so far as they are personal to me—I recall them not in spite of heart, though they have been the means of banishing me from my place of residence, where my fathers dwelt, and where my earthly comforts lie interred. But the public cause sets farther strife betwixt your father and me. Who so active as he to execute the fatal edict of black St. Bartholomew's day, when so many hundreds of gospel-preachers were expelled from house and home—from hearth and altar—from church and parish, to make room for belly-gods and thieves? Who, when a devoted few of the Lord's people were united to lift the fallen standard, and once more advance the good cause, was the readiest to break their purpose—to search for, persecute, and apprehend them? Whose breath did I feel warm on my neck—whose naked sword was thrust within a foot of my body, whilst I lurked darkling, like a thief in concealment, in the house of my fathers?—It was Geoffrey Peveril's—it was your father's!—What can you answer to all this, or how can you reconcile it with your present wishes?"

Julian, in reply, could only remark, "That these injuries had been of long standing—that they had been done in heat of times, and heat of temper, and that Master Bridgenorth, in Christian kindness, should not entertain a keen resentment of them, when a door was opened for reconciliation."

"Peace, young man," said Bridgenorth, "thou speakest of thou knowest not what. To forgive our human wrongs is christian-like and commendable; but we have no commission to forgive those which have been done to the cause of religion and of liberty; we have no right to grant immunity, or to shake hands with those who have poured forth the blood of our brethren." He looked at the picture of Christian, and was silent for a few minutes, as if he feared to give too violent way to his own impetuosity, and resumed the discourse in a milder tone.

"These things I point out to you, Julian, that I may show you how impossible, in the eyes of a merely worldly man, would be the union which you are desirous of. But Heaven hath at times opened a door, where man beholds no means of issue. Julian, your mother, for one to whom the truth is unknown, is, after the fashion of the world, one of the best, and one of the wisest of women; and Providence, which gave her so fair a form, and tenanted that form with a mind as pure as the original frailty of our vile nature will permit, means not, I trust, that she shall continue to the end to be a vessel of wrath and perdition. Of your father I say nothing—he is what the times and example of others, and the counsels of his lordly priest, have made him; and of him, once more, I say nothing, save that I have power over him, which ere now he might have felt, but that there is one within his chambers, who might have suffered in his suffering. Nor do I

Digitized by Google

wish to root up your ancient family. If I prize not your boast of family honours and pedigree, I would not willingly destroy them; more than I would pull down a moss-grown tower, or hew to the ground an ancient oak, save for the straightening of the common path, and the advantage of the public. I have, therefore, no resentment against the humbled House of Peveril — nay, I have regard to it in its depression."

He here made a second pause, as if he expected Julian to say something. But notwithstanding the ardour with which the young man had pressed his suit, he was too much trained in ideas of the importance of his family, and in the better habit of respect for his parents, to hear, without displeasure, some part of Bridgenorth's discourse.

"The House of Peveril," he replied, "was never humbled."

"Had you said the sons of that House had never been *humble*," answered Bridgenorth, "you would have come nearer the truth. — Are *you* not humbled? Live you not here, the lackey of a haughty woman, the play-companion of an empty youth? If you leave this Isle, and go to the Court of England, see what regard will there be paid to the old pedigree that deduces your descent from kings and conquerors. A scurril or obscene jest, an impudent carriage, a laced cloak, a handful of gold, and the readiness to wager it on a card, or a die, will better advance you at the Court of Charles, than your father's ancient name, and slavish devotion of blood and fortune to the cause of *his* father."

"That is, indeed, but too probable," said Peveril; "but the Court shall be no element of mine. I will live like my fathers, among my people, care for their comforts, decide their differences——"

"Build Maypoles, and dance around them," said Bridgenorth, with another of those grim smiles which passed over his features like the light of a sexton's torch, as it glares and is reflected by the window of the church, when he comes from locking a funeral vault. "No, Julian, these are not times in which, by the dreaming drudgery of a country magistrate, and the petty cares of a country proprietor, a man can serve his unhappy country. There are mighty designs afloat, and men are called to make their choice betwixt God and Baal. The ancient superstition — the abomination of our fathers — is raising its head, and flinging abroad its snares, under the protection of the princes of the earth; but she raises not her head unmarked or unwatched; the true English hearts are as thousands, which wait but a signal to arise as one man, and show the kings of the earth that they have combined in vain! We will cast their cords from us — the cup of their abominations we will not taste."

"You speak in darkness, Master Bridgenorth," said Peveril. "Knowing so much of me, you may, perhaps, also be aware, that I at least have seen too much of the delusions of Rome, to desire that they should be propagated at home."

"Else, wherefore do I speak to thee friendly and so free?" said Bridgenorth. "Do I not know, with what readiness of early wit you baffled the wily attempts of the woman's priest, to seduce thee from the Protestant faith? Do I not know, how thou wast beset when abroad, and that thou didst both hold thine own faith, and secure the wavering belief of thy friend? Said I not, this was done like the son of Margaret Peveril? Said I not, he holdeth, as yet, but the dead letter — but the seed which is sown shall one day sprout and quicken?—Enough, however, of this. For to-day this is thy habitation. I will see in thee neither the servant of that daughter of Eshbaal, nor the son of him who pursued my life, and blemished my honours; but thou shalt be to me, for this day, as the child of her, without whom my house had been extinct."

So saying, he stretched out his thin, bony hand, and grasped that of Julian Peveril; but there was such a look of mourning in his welcome, that whatever delight the youth anticipated, spending so long a time in the

Digitized by Google

neighbourhood of Alice Bridgenorth, perhaps in her society, or however strongly he felt the prudence of conciliating her father's good-will, he could not help feeling as if his heart was chilled in his company.

Chapter the Fourteenth.

This day at least is friendship's — on the morrow
Let strife come an she will.

OTWAY.

DEBORAH DEBBITCH, summoned by her master, now made her appearance with her handkerchief at her eyes, and an appearance of great mental trouble. "It was not my fault, Major Bridgenorth," she said; "how could I help it? like will to like—the boy would come—the girl would see him."

"Peace, foolish woman," said Bridgenorth, "and hear what I have got to say."

"I know what your honour has to say well enough," said Deborah. "Service, I wot, is no inheritance now-a-days — some are wiser than other some—if I had not been wheedled away from Martindale, I might have had a house of mine own by this time."

"Peace, idiot!" said Bridgenorth; but so intent was Deborah on her vindication, that he could but thrust the interjection, as it were edgewise, between her exclamations, which followed as thick as is usual in cases, where folks endeavour to avert deserved censure by a clamorous justification ere the charge be brought.

"No wonder she was cheated," she said, "out of sight of her own interest, when it was to wait on pretty Miss Alice. All your honour's gold should never have tempted me, but that I knew she was but a dead cast-away, poor innocent, if she were taken away from my lady or me.—And so this is the end on't!—up early, and down late—and this is all my thanks! — But your honour had better take care what you do — she has the short cough yet sometimes — and should take physic, spring and fall."

"Peace, chattering fool!" said her master, so soon as her failing breath gave him an opportunity to strike in, "thinkest thou I knew not of this young gentleman's visits to the Black Fort, and that, if they had displeased me, I would not have known how to stop them?"

"Did I know that your honour knew of his visits!" exclaimed Deborah, in a triumphant tone, — for, like most of her condition, she never sought farther for her defence than a lie, however inconsistent and improbable — "*Did* I know that your honour knew of it!—Why, how should I have permitted his visits else? I wonder what your honour takes me for! Had I not been sure it was the thing in this world that your honour most desired, would I have presumed to lend it a hand forward? I trust I know my duty better. Hear if I ever asked another youngster into the house, save himself — for I knew your honour was wise, and quarrels cannot last for ever, and love begins where hatred ends; and, to be sure, they love as if they were born one for the other—and then, the estates of Moultrassie and Martindale suit each other like sheath and knife."

"Parrot of a woman, hold your tongue!" said Bridgenorth, his patience almost completely exhausted; "or, if you will prate, let it be to your playfellows in the kitchen, and bid them get ready some dinner presently, for Master Peveril is far from home."

"That I will, and with all my heart," said Deborah; "and if there are a pair of fatter fowls in Man than shall clap their wings on the table pre-

Digitized by Google

sently, your honour shall call me goose as well as parrot." She then left the apartment.

"It is to such a woman as that," said Bridgenorth, looking after her significantly, "that you conceived me to have abandoned the charge of my only child! But enough of this subject—we will walk abroad, if you will, while she is engaged in a province fitter for her understanding."

So saying, he left the house, accompanied by Julian Peveril, and they were soon walking side by side, as if they had been old acquaintances.

It may have happened to many of our readers, as it has done to ourselves, to be thrown by accident into society with some individual whose claims to what is called a *serious* character stand considerably higher than our own, and with whom, therefore, we have conceived ourselves likely to spend our time in a very stiff and constrained manner; while, on the other hand, our destined companion may have apprehended some disgust from the supposed levity and thoughtless gaiety of a disposition so different from his own. Now it has frequently happened, that when we, with that urbanity and good-humour which is our principal characteristic, have accommodated ourself to our companion, by throwing as much seriousness into our conversation as our habits will admit, he, on the other hand, moved by our liberal example, hath divested his manners of a part of their austerity; and our conversation has, in consequence, been of that pleasant texture, betwixt the useful and agreeable, which best resembles "the fairy-web of night and day," usually called in prose the twilight. It is probable both parties may, on such occasions, have been the better for their encounter, even if it went no farther than to establish for the time a community of feeling between men, who, separated more perhaps by temper than by principle, are too apt to charge each other with profane frivolity on the one hand, or fanaticism on the other.

It fared thus in Peveril's walk with Bridgenorth, and in the conversation which he held with him.

Carefully avoiding the subject on which he had already spoken, Major Bridgenorth turned his conversation chiefly on foreign travel, and on the wonders he had seen in distant countries, and which he appeared to have marked with a curious and observant eye. This discourse made the time fly light away; for although the anecdotes and observations thus communicated were all tinged with the serious and almost gloomy spirit of the narrator, they yet contained traits of interest and of wonder, such as are usually interesting to a youthful ear, and were particularly so to Julian, who had, in his disposition, some cast of the romantic and adventurous.

It appeared that Bridgenorth knew the south of France, and could tell many stories of the French Huguenots, who already began to sustain those vexations which a few years afterwards were summed up by the revocation of the Edict of Nantz. He had even been in Hungary, for he spoke as from personal knowledge of the character of several of the heads of the great Protestant insurrection, which at this time had taken place under the celebrated Tekeli; and laid down solid reasons why they were entitled to make common cause with the Great Turk, rather than submit to the Pope of Rome. He talked also of Savoy, where those of the reformed religion still suffered a cruel persecution; and he mentioned with a swelling spirit, the protection which Oliver had afforded to the oppressed Protestant Churches, "therein showing himself," he added, "more fit to wield the supreme power, than those who, claiming it by right of inheritance, use it only for their own vain and voluptuous pursuits."

"I did not expect," said Peveril, modestly, "to have heard Oliver's panegyric from you, Master Bridgenorth."

"I do not panegyrize him," said Bridgenorth; "I speak but truth of that extraordinary man, now being dead, whom, when alive, I feared not to withstand to his face. It is the fault of the present unhappy King, if he

Digitized by Google

make us look back with regret to the days when the nation was respected abroad, and when devotion and sobriety were practised at home. — But I mean not to vex your spirit by controversy. You have lived amongst those who find it more easy and more pleasant to be the pensioners of France than her controllers—to spend the money which she doles out to themselves, than to check the tyranny with which she oppresses our poor brethren of the religion. When the scales shall fall from thine eyes, all this thou shalt see; and seeing, shalt learn to detest and despise it."

By this time they had completed their walk, and were returned to the Black Fort by a different path from that which had led them up the valley. The exercise and the general tone of conversation had removed, in some degree, the shyness and embarrassment which Peveril originally felt in Bridgenorth's presence, and which the tenor of his first remarks had rather increased than diminished. Deborah's promised banquet was soon on the board; and in simplicity, as well as neatness and good order, answered the character she had claimed for it. In one respect alone, there seemed some inconsistency, perhaps a little affectation. Most of the dishes were of silver, and the plates were of the same metal; instead of the trenchers and pewter which Peveril had usually seen employed on similar occasions at the Black Fort.

Presently, with the feeling of one who walks in a pleasant dream from which he fears to awake, and whose delight is mingled with wonder and with uncertainty, Julian Peveril found himself seated between Alice Bridgenorth and her father — the being he most loved on earth, and the person whom he had ever considered as the great obstacle to their intercourse. The confusion of his mind was such, that he could scarcely reply to the importunate civilities of Dame Deborah; who, seated with them at table in her quality of governante, now dispensed the good things which had been prepared under her own eye.

As for Alice, she seemed to have formed a resolution to play the mute; for she answered not, excepting briefly, to the questions of Dame Debbitch; nay, even when her father, which happened once or twice, attempted to bring her forward in the conversation, she made no farther reply than respect for him rendered absolutely necessary.

Upon Bridgenorth himself, then, devolved the task of entertaining the company; and, contrary to his ordinary habits, he did not seem to shrink from it. His discourse was not only easy, but almost cheerful, though ever and anon crossed by some expressions indicative of natural and habitual melancholy, or prophetic of future misfortune and wo. Flashes of enthusiasm, too, shot along his conversation, gleaming like the sheet-lightning of an autumn eve, which throws a strong, though momentary illumination, across the sober twilight, and all the surrounding objects, which, touched by it, assume a wilder and more striking character. In general, however, Bridgenorth's remarks were plain and sensible; and as he aimed at no graces of language, any ornament which they received arose out of the interest with which they were impressed on his hearers. For example, when Deborah, in the pride and vulgarity of her heart, called Julian's attention to the plate from which they had been eating, Bridgenorth seemed to think an apology necessary for such superfluous expense.

"It was a symptom," he said, "of approaching danger, when such men, as were not usually influenced by the vanities of life, employed much money in ornaments composed of the precious metals. It was a sign that the merchant could not obtain a profit for the capital, which, for the sake of security, he invested in this inert form. It was a proof that the noblemen or gentlemen feared the rapacity of power, when they put their wealth into forms the most portable and the most capable of being hidden; and it showed the uncertainty of credit, when a man of judgment preferred the actual possession of a mass of silver to the convenience of a goldsmith's or a banker's receipt While

Digitized by Google

a shadow of liberty remained," he said, "domestic rights were last invaded; and, therefore, men disposed upon their cupboards and tables the wealth which in these places would remain longest, though not perhaps finally, sacred from the grasp of a tyrannical government. But let there be a demand for capital to support a profitable commerce, and the mass is at once consigned to the furnace, and, ceasing to be a vain and cumbrous ornament of the banquet, becomes a potent and active agent for furthering the prosperity of the country."

"In war, too," said Peveril, "plate has been found a ready resource."

"But too much so," answered Bridgenorth. "In the late times, the plate of the nobles and gentry, with that of the colleges, and the sale of the crown-jewels, enabled the King to make his unhappy stand, which prevented matters returning to a state of peace and good order, until the sword had attained an undue superiority both over King and Parliament."

He looked at Julian as he spoke, much as he who proves a horse offers some object suddenly to his eyes, then watches to see if he starts or blenches from it. But Julian's thoughts were too much bent on other topics to manifest any alarm. His answer referred to a previous part of Bridgenorth's discourse, and was not returned till after a brief pause. "War, then," he said, "war, the grand impoverisher, is also a creator of the wealth which it wastes and devours?"

"Yes," replied Bridgenorth, "even as the sluice brings into action the sleeping waters of the lake, which it finally drains. Necessity invents arts and discovers means; and what necessity is sterner than that of civil war? Therefore, even war is not in itself unmixed evil, being the creator of impulses and energies which could not otherwise have existed in society."

"Men should go to war, then," said Peveril, "that they may send their silver plate to the mint, and eat from pewter dishes and wooden platters?"

"Not so, my son," said Bridgenorth. Then checking himself as he observed the deep crimson in Julian's cheek and brow, he added, "I crave your pardon for such familiarity; but I meant not to limit what I said even now to such trifling consequences, although it may be something salutary to tear men from their pomps and luxuries, and teach those to be Romans who would otherwise be Sybarites. But I would say, that times of public danger, as they call into circulation the miser's hoard and the proud man's bullion, and so add to the circulating wealth of the country, do also call into action many a brave and noble spirit, which would otherwise lie torpid, give no example to the living, and bequeath no name to future ages. Society knows not, and cannot know, the mental treasures which slumber in her bosom, till necessity and opportunity call forth the statesman and the soldier from the shades of lowly life to the parts they are designed by Providence to perform, and the stations which nature had qualified them to hold. So rose Oliver — so rose Milton — so rose many another name which cannot be forgotten — even as the tempest summons forth and displays the address of the mariner."

"You speak," said Peveril, "as if national calamity might be, in some sort, an advantage."

"And if it were not so," replied Bridgenorth, "it had not existed in this state of trial, where all temporal evil is alleviated by something good in its progress or result, and where all that is good is close coupled with that which is in itself evil."

"It must be a noble sight," said Julian, "to behold the slumbering energies of a great mind awakened into energy, and to see it assume the authority which is its due over spirits more meanly endowed."

"I once witnessed," said Bridgenorth, "something to the same effect: and as the tale is brief, I will tell it you, if you will:—

"Amongst my wanderings, the Transatlantic settlements have not escaped me; more especially the country of New England, into which our native

Digitized by Google

land has shaken from her lap, as a drunkard flings from him his treasures so much that is precious in the eyes of God and of his children. There thousands of our best and most godly men — such whose righteousness might come between the Almighty and his wrath, and prevent the ruin of cities — are content to be the inhabitants of the desert, rather encountering the unenlightened savages, than stooping to extinguish, under the oppression practised in Britain, the light that is within their own minds. There I remained for a time, during the wars which the colony maintained with Philip, a great Indian Chief, or Sachem, as they were called, who seemed a messenger sent from Satan to buffet them. His cruelty was great—his dissimulation profound; and the skill and promptitude with which he maintained a destructive and desultory warfare, inflicted many dreadful calamities on the settlement. I was, by chance, at a small village in the woods, more than thirty miles from Boston, and in its situation exceedingly lonely, and surrounded with thickets. Nevertheless, there was no idea of any danger from the Indians at that time, for men trusted to the protection of a considerable body of troops who had taken the field for protection of the frontiers, and who lay, or were supposed to lie, betwixt the hamlet and the enemy's country. But they had to do with a foe, whom the devil himself had inspired at once with cunning and cruelty. It was on a Sabbath morning, when we had assembled to take sweet counsel together in the Lord's house. Our temple was but constructed of wooden logs; but when shall the chant of trained hirelings, or the sounding of tin and brass tubes amid the aisles of a minster, arise so sweetly to Heaven, as did the psalm in which we united at once our voices and our hearts! An excellent worthy, who now sleeps in the Lord, Nehemiah Solsgrace, long the companion of my pilgrimage, had just begun to wrestle in prayer, when a woman, with disordered looks and dishevelled hair, entered our chapel in a distracted manner, screaming incessantly, 'The Indians! The Indians!'—In that land no man dares separate himself from his means of defence; and whether in the city or in the field, in the ploughed land or the forest, men keep beside them their weapons, as did the Jews at the rebuilding of the Temple. So we sallied forth with our guns and pikes, and heard the whoop of these incarnate devils, already in possession of a part of the town, and exercising their cruelty on the few whom weighty causes or indisposition had withheld from public worship; and it was remarked as a judgment, that, upon that bloody Sabbath, Adrian Hanson, a Dutchman, a man well enough disposed towards man, but whose mind was altogether given to worldly gain, was shot and scalped as he was summing his weekly gains in his warehouse. In fine, there was much damage done; and although our arrival and entrance into combat did in some sort put them back, yet being surprised and confused, and having no appointed leader of our band, the devilish enemy shot hard at us, and had some advantage. It was pitiful to hear the screams of women and children amid the report of guns and the whistling of bullets, mixed with the ferocious yells of these savages, which they term their war-whoop. Several houses in the upper part of the village were soon on fire; and the roaring of the flames, and crackling of the great beams as they blazed, added to the horrible confusion; while the smoke which the wind drove against us gave farther advantage to the enemy, who fought, as it were, invisible, and under cover, whilst we fell fast by their unerring fire. In this state of confusion, and while we were about to adopt the desperate project of evacuating the village, and, placing the women and children in the centre, of attempting a retreat to the nearest settlement, it pleased Heaven to send us unexpected assistance. A tall man, of a reverend appearance, whom no one of us had ever seen before, suddenly was in the midst of us, as we hastily agitated the resolution of retreating. His garments were of the skin of the elk, and he wore sword and carried gun; I never saw any thing more august than his features, overshadowed by locks

Digitized by Google

of gray hair, which mingled with a long beard of the same colour. 'Men and brethren,' he said, in a voice like that which turns back the flight, 'why sink your hearts? and why are you thus disquieted? Fear ye that the God we serve will give you up to yonder heathen dogs? Follow me, and you shall see this day that there is a captain in Israel!' He uttered a few brief but distinct orders, in the tone of one who was accustomed to command; and such was the influence of his appearance, his mien, his language, and his presence of mind, that he was implicitly obeyed by men who had never seen him until that moment. We were hastily divided, by his orders, into two bodies; one of which maintained the defence of the village with more courage than ever, convinced that the Unknown was sent by God to our rescue. At his command they assumed the best and most sheltered positions for exchanging their deadly fire with the Indians; while, under cover of the smoke, the stranger sallied from the town, at the head of the other division of the New England men, and, fetching a circuit, attacked the Red Warriors in the rear. The surprise, as is usual amongst savages, had complete effect; for they doubted not that they were assailed in their turn, and placed betwixt two hostile parties by the return of a detachment from the provincial army. The heathens fled in confusion, abandoning the half-won village, and leaving behind them such a number of their warriors, that the tribe hath never recovered its loss. Never shall I forget the figure of our venerable leader, when our men, and not they only, but the women and children of the village, rescued from the tomahawk and scalping-knife, stood crowded around him, yet scarce venturing to approach his person, and more minded, perhaps, to worship him as a descended angel, than to thank him as a fellow-mortal. 'Not unto me be the glory,' he said; 'I am but an implement, frail as yourselves, in the hand of Him who is strong to deliver. Bring me a cup of water, that I may allay my parched throat, ere I essay the task of offering thanks where they are most due.' I was nearest to him as he spoke, and I gave into his hand the water he requested. At that moment we exchanged glances, and it seemed to me that I recognized a noble friend whom I had long since deemed in glory; but he gave me no time to speak, had speech been prudent. Sinking on his knees, and signing us to obey him, he poured forth a strong and energetic thanksgiving for the turning back of the battle, which, pronounced with a voice loud and clear as a war-trumpet, thrilled through the joints and marrow of the hearers. I have heard many an act of devotion in my life, had Heaven vouchsafed me grace to profit by them; but such a prayer as this, uttered amid the dead and the dying, with a rich tone of mingled triumph and adoration, was beyond them all — it was like the song of the inspired prophetess who dwelt beneath the palm-tree between Ramah and Bethel. He was silent; and for a brief space we remained with our faces bent to the earth — no man daring to lift his head. At length we looked up, but our deliverer was no longer amongst us; nor was he ever again seen in the land which he had rescued."

Here Bridgenorth, who had told this singular story with an eloquence and vivacity of detail very contrary to the usual dryness of his conversation, paused for an instant, and then resumed — "Thou seest, young man, that men of valour and of discretion are called forth to command in circumstances of national exigence, though their very existence is unknown in the land which they are predestined to deliver."

"But what thought the people of the mysterious stranger?" said Julian, who had listened with eagerness, for the story was of a kind interesting to the youthful and the brave.

"Many things," answered Bridgenorth, "and, as usual, little to the purpose. The prevailing opinion was, notwithstanding his own disclamation, that the stranger was really a supernatural being; others believed him an inspired champion, transported in the body from some distant climate, to

Digitized by Google

show us the way to safety; others, again, concluded that he was a recluse, who, either from motives of piety, or other cogent reasons, had become a dweller in the wilderness, and shunned the face of man."

"And, if I may presume to ask," said Julian, "to which of these opinions were you disposed to adhere?"

"The last suited best with the transient though close view with which I had perused the stranger's features," replied Bridgenorth; "for although I dispute not that it may please Heaven, on high occasions, even to raise one from the dead in defence of his country, yet I doubted not then, as I doubt not now, that I looked on the living form of one, who had indeed powerful reasons to conceal him in the cleft of the rock."

"Are these reasons a secret?" asked Julian Peveril.

"Not properly a secret," replied Bridgenorth; "for I fear not thy betraying what I might tell thee in private discourse; and besides, wert thou so base, the prey lies too distant for any hunters to whom thou couldst point out its traces. But the name of this worthy will sound harsh in thy ear, on account of one action of his life — being his accession to a great measure, which made the extreme isles of the earth to tremble. Have you never heard of Richard Whalley?"

"Of the regicide?" exclaimed Peveril, starting.

"Call his act what thou wilt," said Bridgenorth; "he was not less the rescuer of that devoted village, that, with other leading spirits of the age, he sat in the judgment-seat when Charles Stewart was arraigned at the bar, and subscribed the sentence that went forth upon him."

"I have ever heard," said Julian, in an altered voice, and colouring deeply, "that you, Master Bridgenorth, with other Presbyterians, were totally averse to that detestable crime, and were ready to have made joint cause with the Cavaliers in preventing so horrible a parricide."

"If it were so," replied Bridgenorth, "we have been richly rewarded by his successor."

"Rewarded!" exclaimed Julian; "does the distinction of good and evil, and our obligation to do the one and forbear the other, depend on the reward which may attach to our actions?"

"God forbid!" answered Bridgenorth; "yet those who view the havoc which this house of Stewart have made in the Church and State — the tyranny which they exercise over men's persons and consciences — may well doubt whether it be lawful to use weapons in their defence. Yet you hear me not praise, or even vindicate, the death of the King, though so far deserved, as he was false to his oath as a Prince and Magistrate. I only tell you what you desired to know, that Richard Whalley, one of the late King's judges, was he of whom I have just been speaking. I knew his lofty brow, though time had made it balder and higher; his gray eye retained all its lustre; and though the grizzled beard covered the lower part of his face, it prevented me not from recognizing him. The scent was hot after him for his blood; but by the assistance of those friends whom Heaven had raised up for his preservation, he was concealed carefully, and emerged only to do the will of Providence in the matter of that battle. Perhaps his voice may be heard in the field once more, should England need one of her noblest hearts."*

"Now, God forbid!" said Julian.

* There is a common tradition in America that this person, who was never heard of after the Restoration, fled to Massachusetts, and, living for some years concealed in that province, finally closed his days there. The remarkable and beautiful story of his having suddenly emerged from his place of concealment, and, placing himself at the head of a party of settlers, shown them the mode of acquiring a victory, which they were on the point of yielding to the Indians, is also told; and in all probability truly. I have seen the whole tradition commented upon at large in a late North American publication, which goes so far as to ascertain the obscure grave to which the remains of Whalley were secretly committed. This singular story has lately afforded the justly celebrated American novelist, Mr. Cooper, the materials from which he has compiled one of those impressive narratives of the aboriginal inhabitants of the Transatlantic woods and the hardy Europeans by whom they were invaded and dispossessed

Digitized by Google

"Amen," returned Bridgenorth. "May God avert civil war, and pardon those whose madness would bring it on us!"

There was a long pause, during which Julian, who had scarce lifted his eyes towards Alice, stole a glance in that direction, and was struck by the deep cast of melancholy which had stolen over features, to which a cheerful, if not gay expression, was most natural. So soon as she caught his eye, she remarked, and, as Julian thought, with significance, that the shadows were lengthening, and evening coming on.

He heard; and although satisfied that she hinted at his departure, he could not, upon the instant, find resolution to break the spell which detained him. The language which Bridgenorth held was not only new and alarming, but so contrary to the maxims in which he was brought up, that, as a son of Sir Geoffrey Peveril of the Peak, he would, in another case, have thought himself called upon to dispute its conclusions, even at the sword's point. But Bridgenorth's opinions were delivered with so much calmness — seemed so much the result of conviction — that they excited in Julian rather a spirit of wonder, than of angry controversy. There was a character of sober decision, and sedate melancholy, in all that he said, which, even had he not been the father of Alice, (and perhaps Julian was not himself aware how much he was influenced by that circumstance,) would have rendered it difficult to take personal offence. His language and sentiments were of that quiet, yet decided kind, upon which it is difficult either to fix controversy, or quarrel, although it be impossible to acquiesce in the conclusions to which they lead.

While Julian remained, as if spell-bound to his chair, scarce more surprised at the company in which he found himself, than at the opinions to which he was listening, another circumstance reminded him that the proper time of his stay at Black Fort had been expended. Little Fairy, the Manx pony, which, well accustomed to the vicinity of Black Fort, used to feed near the house while her master made his visits there, began to find his present stay rather too long. She had been the gift of the Countess to Julian, whilst a youth, and came of a high-spirited mountain breed, remarkable alike for hardiness, for longevity, and for a degree of sagacity approaching to that of the dog. Fairy showed the latter quality, by the way in which she chose to express her impatience to be moving homewards. At least such seemed the purpose of the shrill neigh with which she startled the female inmates of the parlour, who, the moment afterwards, could not forbear smiling to see the nose of the pony advanced through the opened casement.

"Fairy reminds me," said Julian, looking to Alice, and rising, "that the term of my stay here is exhausted."

"Speak with me yet one moment," said Bridgenorth, withdrawing him into a Gothic recess of the old-fashioned apartment, and speaking so low that he could not be overheard by Alice and her governante, who, in the meantime, caressed, and fed with fragments of bread the intruder Fairy.

"You have not, after all," said Bridgenorth, "told me the cause of your coming hither." He stopped, as if to enjoy his embarrassment, and then added, "And indeed it were most unnecessary that you should do so. I have not so far forgotten the days of my youth, or those affections which bind poor frail humanity but too much to the things of this world. Will you find no words to ask of me the great boon which you seek, and which, peradventure, you would not have hesitated to have made your own, without my knowledge, and against my consent?—Nay, never vindicate thyself, but mark me farther. The patriarch bought his beloved by fourteen years' hard service to her father Laban, and they seemed to him but as a few days. But he that would wed my daughter must serve, in comparison, but a few days; though in matters of such mighty import, that they shall seem

Digitized by Google

as the service of many years.—Reply not to me now, but go, and peace be with you."

He retired so quickly, after speaking, that Peveril had literally not an instant to reply. He cast his eyes around the apartment, but Deborah and her charge had also disappeared. His gaze rested for a moment on the portrait of Christian, and his imagination suggested that his dark features were illuminated by a smile of haughty triumph. He stared, and looked more attentively—it was but the effect of the evening beam, which touched the picture at the instant. The effect was gone, and there remained but the fixed, grave, inflexible features of the republican soldier.

Julian left the apartment as one who walks in a dream; he mounted Fairy, and, agitated by a variety of thoughts, which he was unable to reduce to order, he returned to Castle-Rushin before the night sat down.

Here he found all in movement. The Countess, with her son, had, upon some news received, or resolution formed, during his absence, removed, with a principal part of their family, to the yet stronger Castle of Holm-Peel, about eight miles' distance across the island; and which had been suffered to fall into a much more dilapidated condition than that of Castletown; so far as it could be considered as a place of residence. But as a fortress, Holm-Peel was stronger than Castletown; nay, unless assailed regularly, was almost impregnable; and was always held by a garrison belonging to the Lords of Man. Here Peveril arrived at nightfall. He was told in the fishing-village, that the night-bell of the Castle had been rung earlier than usual, and the watch set with circumstances of unusual and jealous precaution.

Resolving, therefore, not to disturb the garrison by entering at that late hour, he obtained an indifferent lodging in the town for the night, and determined to go to the Castle early on the succeeding morning. He was not sorry thus to gain a few hours of solitude, to think over the agitating events of the preceding day.

Chapter the Fifteenth.

—What seem'd its head,
The likeness of a kingly crown had on.
PARADISE LOST.

SODOR, or Holm-Peel,* so is named the castle to which our Julian directed his course early on the following morning, is one of those extraordinary monuments of antiquity with which this singular and interesting island

* The author has never seen this ancient fortress, which has in its circuit so much that is fascinating to the antiquary. Waldron has given the following description, which is perhaps somewhat exaggerated:—

"Peel, or Pile-Town, is so called from its garrison and castle; though in effect the castle cannot properly be said to be in the town, an arm of the sea running between them, which in high tides would be deep enough to bear a ship of forty or fifty ton, though sometimes quite drained of salt water; but then it is supplied with fresh by a river which runs from Kirk Jarmyn Mountains, and empties itself into the sea. This castle for its situation, antiquity, strength, and beauty, might justly come in for one of the wonders of the world. Art and nature seem to have vied with each other in the model, nor ought the most minute particular to escape observation. As to its situation, it is built upon the top of a huge rock, which rea / itself a stupendous height above the sea, with which, as I said before, it is surrounded. And also by natural fortifications of other lesser rocks, which render it inaccessible but by passing that little arm of the sea which divides it from the town; this you may do in a small boat: and the natives, tucking up their clothes under their arms, and plucking off their shoes and stockings, frequently wade it in low tides. When you arrive at the foot of the rock, you ascend about some threescore steps, which are cut out of it to the first wall, which is immensely thick and high, and built of a very durable and bright stone, though not of the same sort with that of Castle Russin in Castle Town; and has on it four little houses, or watch-towers, which overlook the sea. The gates are wood, but most curiously arched, carved, and adorned with pilasters. Having passed the first, you have other stairs of near half the number with the former to mount, before you come at the second wall, which, as well as the other, is full of port-holes, for cannon, which are planted on stone crosses on a third wall. Being entered, you find yourself in a wide plain, in the midst of which stands the castle, encompassed by four churches, three of which time has so much decayed, that there is little remaining besides the walls, and

Digitized by Google

abounds It occupies the whole of a high rocky peninsula, or rather an island, for it is surrounded by the sea at high water, and scarcely accessible even when the tide is out, although a stone causeway, of great solidity,

some few tombs, which seem to have been erected with so much care, as to perpetuate the memory o. those buried in them, till the final dissolution of all things. The fourth is kept a little better in repair; but not so much for its own sake, though it has been the most magnificent of them all, as for a chapel within it; which is appropriated to the use of the bishop, and has under it a prison, or rather dungeon, for those offenders who are so miserable as to incur the spiritual censure. This is certainly one of the most dreadful places that imagination can form. The sea runs under it through the hollows of the rock with such a continual roar, that you would think it were every moment breaking in upon you, and over it are the vaults for burying the dead. The stairs descending to this place of terrors are not above thirty, but so steep and narrow, that they are very difficult to go down, a child of eight or nine years old not being able to pass them but sideways. Within it are thirteen pillars, on which the whole chapel is supported. They have a superstition, that whatsoever stranger goes to see this cavern out of curiosity, and omits to count the pillars, shall do something to occasion being confined there. There are places for penance also under all the other churches, containing several very dark and horrid cells; some have nothing in them either to sit or lie down on, others a small piece of brick work; some are lower and more dark than others, but all of them, in my opinion, dreadful enough for almost any crime humanity is capable of being guilty of; though 'tis supposed they were built with different degrees of horror, that the punishment might be proportionate to the faults of those wretches who were to be confined in them. These have never been made use of since the times of popery; but that under the bishop's chapel is the common and only prison for all offences in the spiritual court, and to that the delinquents are sentenced. But the soldiers of the garrison permit them to suffer their confinement in the castle, it being morally impossible for the strongest constitution to sustain the damps and noisomeness of the cavern even for a few hours, much less for months and years, as is the punishment sometimes allotted. But I shall speak hereafter more fully of the severity of the ecclesiastical jurisdiction. 'Tis certain that here have been very great architects in this island; for the noble monuments in this church, which is kept in repair, and indeed the ruins of the others also, show the builders to be masters of all the orders in that art, though the great number of Doric pillars prove them to be chiefly admirers of that. Nor are the epitaphs and inscriptions on the tombstones less worthy of remark; the various languages in which they are engraved, testify by what a diversity of nations this little spot of earth has been possessed. Though time has defaced too many of the letters to render the remainder intelligible, yet you may easily perceive fragments of the Hebrew, Greek, Latin, Arabian, Saxon, Scotch, and Irish characters; some dates yet visible declare they were written before the coming of Christ; and, indeed, if one considers the walls, the thickness of them, and the durableness of the stone of which they are composed, one must be sensible that a great number of centuries must pass before such strong workmanship could be reduced to the condition it now is. These churches, therefore, were doubtless once the temples of Pagan deities, though since consecrated to the worship of the true divinity; and what confirms me more strongly in this conjecture, is, that there is still a part of one remaining, where stands a large stone directly in form and manner like the Triposes, which in those days of ignorance, the priests stood upon, to deliver their fabulous oracles. Through one of these old churches, there was formerly a passage to the apartment belonging to the captain of the guard, but is now closed up. The reason they give you for it, is a pretty odd one; but as I think it not sufficient satisfaction to my curious reader, to acquaint him with what sort of buildings this island affords, without letting him know also what traditions are concerning them, I shall have little regard to the censure of those critics who find fault with everything out of the common road; and in this, as well as in all other places, where it falls in my way, shall make it my endeavour to lead him into the humours and very souls of the Manx people. They say, that an apparition, called, in their language, the Mauthe Doog, in the shape of a large black spaniel with curled shaggy hair, was used to haunt Peel castle, and has been frequently seen in every room, but particularly in the guard-chamber, where, as soon as candles were lighted, it came and lay down before the fire, in presence of all the soldiers, who at length, by being so much accustomed to the sight of it, lost great part of the terror they were seized with at its first appearance. They still, however, retained a certain awe, as believing it was an evil spirit which only waited permission to do them hurt, and for that reason forbore swearing and all profane discourse while in its company But though they endured the shock of such a guest when altogether in a body, none cared to be left alone with it. It being the custom, therefore, for one of the soldiers to lock the gates of the castle at a certain hour, and carry the keys to the captain, to whose apartment, as I said before, the way led through a church, they agreed among themselves, that whoever was to succeed the ensuing night his fellow in this errand should accompany him that went first, and by this means, no man would be exposed singly to the danger; for I forgot to mention that the Mauthe Doog was always seen to come out from that passage at the close of day, and return to it again as soon as the morning dawned, which made them look on this place as its peculiar residence. One night a fellow being drunk, and by the strength of his liquor rendered more daring than ordinary, laughed at the simplicity of his companions, and though it was not his turn to go with the keys, would needs take that office upon him, to testify his courage. All the soldiers endeavoured to dissuade him, but the more they said, the more resolute he seemed, and swore that he desired nothing more than that Mauthe Doog would follow him, as it had done the others, for he would try if it were dog or devil. After having talked in a very reprobate manner for some time, he snatched up the keys, and went out of the guard-room; in some time after his departure a great noise was heard, but nobody had the boldness to see what occasioned it, till the adventurer returning, they demanded the knowledge of him; but as loud and noisy as he had been at leaving them, he was now become sober and silent enough, for he was never heard to speak more; and though all the time he lived, which was three days, he was entreated by all who came near him, either to speak, or, if he could not do that, to make some signs, by which they might understand what had happened to him, yet nothing intelligible could be got from him, only, that by the distortion of his limbs and features, it might be guessed that he died in agonies more than is common in a natural death. The Mauthe Doog was, however, never seen after in the castle, nor would any one attempt to go through that passage, for which reason it was closed up, and another way made. This accident happened about threescore years since, and I heard it attested by several, but especially by an old soldier, who assured me he had seen it oftener than he had then hairs on his head. Having taken notice of everything remarkable in the churches, I believe my reader will be impatient to come to the castle itself, which, in spite of the magnificence the pride of modern ages has adorned the palaces of princes with, exceeds not only every thing I have seen, but also read of, in nobleness of structure. Though now no more than a garrison for soldiers, you cannot enter it without being struck with a veneration, which the most beautiful buildings of later years cannot inspire you with; the largeness and loftiness of the rooms, the vast echo resounding through them, the many winding galleries, the prospect of the sea, and the ships, which, by reason of the height of the place, seem but like buoys floating on the waves, make you fancy yourself in a superior orb to what the rest of mankind inhabit, and fill you with contemplations the most refined and pure that the soul is capable of conceiving."—*Waldron's Description of the Isle of Man, folio.* 1731, p. 103.

In this description, the account of the inscriptions in so many Oriental languages, and bearing date before the Christian era, is certainly as much exaggerated as the story of the *Mauthe Doog* itself It would be very desirable to find out the meaning of the word *Mauthe* in the Manx language, which is a dialect of the Gaelic. I observe, that Maithe in Gaelic, amongst other significations, has that of *active* or *speedy*; and also, that a dog of Richard II., mentioned by Froissart, and supposed to intimate the fall of his master's authority, by leaving him and fawning on Bolingbroke, was termed Mauthe; but neither of these particulars tends to explain the very impressive story of the fiendish hound of Peel Castle.

Digitized by Google

erected for the express purpose, connects the island with the mainland The whole space is surrounded by double walls of great strength and thickness; and the access to the interior, at the time which we treat of, was only by two flights of steep and narrow steps, divided from each other by a strong tower and guard-house; under the former of which, there is an entrance-arch. The open space within the walls extends to two acres, and contains many objects worthy of antiquarian curiosity. There were, besides the castle itself, two cathedral churches, dedicated, the earlier to Saint Patrick, the latter to Saint Germain; besides two smaller churches; all of which had become, even in that day, more or less ruinous. Their decayed walls, exhibiting the rude and massive architecture of the most remote period, were composed of a ragged gray-stone, which formed a singular contrast with the bright red free-stone of which the window-cases, corner-stones, arches, and other ornamental parts of the building, were composed.

Besides these four ruinous churches, the space of ground enclosed by the massive exterior walls of Holm-Peel exhibited many other vestiges of the olden time. There was a square mound of earth, facing, with its angles to the points of the compass, one of those motes, as they were called, on which, in ancient times, the northern tribes elected or recognized their chiefs, and held their solemn popular assemblies, or *comitia*. There was also one of those singular towers, so common in Ireland as to have proved the favourite theme of her antiquaries; but of which the real use and meaning seems yet to be hidden in the mist of ages. This of Holm-Peel had been converted to the purpose of a watch-tower. There were, besides, Runic monuments, of which the legends could not be deciphered; and later inscriptions to the memory of champions, of whom the names only were preserved from oblivion. But tradition and superstitious eld, still most busy where real history is silent, had filled up the long blank of accurate information with tales of Sea-kings and Pirates, Hebridean Chiefs and Norwegian Resolutes, who had formerly warred against, and in defence of, this famous castle. Superstition, too, had her tales of fairies, ghosts, and spectres—her legends of saints and demons, of fairies and of familiar spirits, which in no corner of the British empire are told and received with more absolute credulity than in the Isle of Man.

Amidst all these ruins of an older time arose the Castle itself,—now ruinous—but in Charles II.'s reign well garrisoned, and, in a military point of view, kept in complete order. It was a venerable and very ancient building, containing several apartments of sufficient size and height to be termed noble. But in the surrender of the island by Christian, the furniture had been, in a great measure, plundered or destroyed by the republican soldiers; so that, as we have before hinted, its present state was ill adapted for the residence of the noble proprietor. Yet it had been often the abode, not only of the Lords of Man, but of those state prisoners whom the Kings of Britain sometimes committed to their charge.

In this Castle of Holm-Peel the great king-maker, Richard, Earl of Warwick, was confined, during one period of his eventful life, to ruminate at leisure on his farther schemes of ambition. And here, too, Eleanor, the haughty wife of the good Duke of Gloucester, pined out in seclusion the last days of her banishment. The sentinels pretended that her discontented spectre was often visible at night, traversing the battlements of the external walls, or standing motionless beside a particular solitary turret of one of the watch-towers with which they are flanked; but dissolving into air at cock-crow, or when the bell tolled from the yet remaining tower of St. Germain's church.

Such was Holm-Peel, as records inform us, till towards the end of the seventeenth century.

It was in one of the lofty but almost unfurnished apartments of this ancient Castle that Julian Peveril found his friend the Earl of Derby, who

Digitized by Google

had that moment sat down to a breakfast composed of various sorts of fish "Welcome, most imperial Julian," he said; "welcome to our royal fortress; in which, as yet, we are not like to be starved with hunger, though well-nigh dead for cold."

Julian answered by inquiring the meaning of this sudden movement.

"Upon my word," replied the Earl, "you know nearly as much of it as I do. My mother has told me nothing about it; supposing, I believe, that I shall at length be tempted to inquire; but she will find herself much mistaken. I shall give her credit for full wisdom in her proceedings, rather than put her to the trouble to render a reason, though no woman can render one better."

"Come, come; this is affectation, my good friend," said Julian. "You should inquire into these matters a little more curiously."

"To what purpose?" said the Earl. "To hear old stories about the Tinwald laws, and the contending rights of the lords and the clergy, and all the rest of that Celtic barbarism, which, like Burgesse's thorough-paced doctrine, enters at one ear, paces through, and goes out at the other?"

"Come, my lord," said Julian, "you are not so indifferent as you would represent yourself—you are dying of curiosity to know what this hurry is about; only you think it the courtly humour to appear careless about your own affairs."

"Why, what should it be about," said the young Earl, "unless some factious dispute between our Majesty's minister, Governor Nowel, and our vassals? or perhaps some dispute betwixt our Majesty and the ecclesiastical jurisdictions? for all which our Majesty cares as little as any king in Christendom."

"I rather suppose there is intelligence from England," said Julian. "I neard last night in Peel-town, that Greenhalgh is come over with unpleasant news."

"He brought me nothing that was pleasant, I wot well," said the Earl. 'I expected something from St. Evremond or Hamilton—some new plays by Dryden or Lee, and some waggery or lampoons from the Rose Coffee-house; and the fellow has brought me nothing but a parcel of tracts about Protestants and Papists, and a folio play-book, one of the conceptions, as she calls them, of that old mad-woman the Duchess of Newcastle."

"Hush, my lord, for Heaven's sake," said Peveril; "here comes the Countess; and you know she takes fire at the least slight to her ancient friend."

"Let her read her ancient friend's works herself, then," said the Earl, "and think her as wise as she can; but I would not give one of Waller's songs, or Denham's satires, for a whole cart-load of her Grace's trash. But here comes our mother with care on her brow."

The Countess of Derby entered the apartment accordingly, holding in her hand a number of papers. Her dress was a mourning habit, with a deep train of black velvet, which was borne by a little favourite attendant, a deaf and dumb girl, whom, in compassion to her misfortune, the Countess had educated about her person for some years. Upon this unfortunate being, with the touch of romance which marked many of her proceedings, Lady Derby had conferred the name of Fenella, after some ancient princess of the island. The Countess herself was not much changed since we last presented her to our readers. Age had rendered her step more slow, but not less majestic; and while it traced some wrinkles on her brow, had failed to quench the sedate fire of her dark eye. The young men rose to receive her with the formal reverence which they knew she loved, and were greeted by her with equal kindness.

"Cousin Peveril," she said, (for so she always called Julian, in respect of his mother being a kinswoman of her husband,) "you were ill at road last night, when we much needed your counsel."

Digitized by Google

Julian answered with a blush which he could not prevent, "That he had followed his sport among the mountains too far — had returned late — and finding her ladyship was removed from Castletown, had instantly followed the family hither; but as the night-bell was rung, and the watch set, he had deemed it more respectful to lodge for the night in the town."

"It is well," said the Countess; "and, to do you justice, Julian, you are seldom a truant neglecter of appointed hours, though, like the rest of the youth of this age, you sometimes suffer your sports to consume too much of time that should be spent otherwise. But for your friend Philip, he is an avowed contemner of good order, and seems to find pleasure in wasting time, even when he does not enjoy it."

"I have been enjoying my time just now at least," said the Earl, rising from table, and picking his teeth carelessly. "These fresh mullets are delicious, and so is the Lachrymæ Christi. I pray you to sit down to breakfast, Julian, and partake the goods my royal foresight has provided. Never was King of Man nearer being left to the mercy of the execrable brandy of his dominions. Old Griffiths would never, in the midst of our speedy retreat of last night, have had sense enough to secure a few flasks, had I not given him a hint on that important subject. But presence of mind amid danger and tumult, is a jewel I have always possessed."

"I wish, then, Philip, you would exert it to better purpose," said the Countess, half smiling, half displeased; for she doated upon her son with all a mother's fondness, even when she was most angry with him for being deficient in the peculiar and chivalrous disposition which had distinguished his father, and which was so analogous to her own romantic and high-minded character. "Lend me your signet," she added with a sigh; "for it were, I fear, vain to ask you to read over these despatches from England, and execute the warrants which I have thought necessary to prepare in consequence."

"My signet you shall command with all my heart, madam," said Earl Philip; "but spare me the revision of what you are much more capable to decide upon. I am, you know, a most complete *Roi fainéant*, and never once interfered with my *Maire de palais* in her proceedings."

The Countess made signs to her little train-bearer, who immediately went to seek for wax and a light, with which she presently returned.

In the meanwhile, the Countess continued, addressing Peveril. "Philip does himself less than justice. When you were absent, Julian, (for if you had been here I would have given you the credit of prompting your friend,) he had a spirited controversy with the Bishop, for an attempt to enforce spiritual censures against a poor wretch, by confining her in the vault under the chapel."*

"Do not think better of me than I deserve," said the Earl to Peveril; "my mother has omitted to tell you the culprit was pretty Peggy of Ramsey, and her crime what in Cupid's courts would have been called a peccadillo."

"Do not make yourself worse than you are," replied Peveril, who observed the Countess's cheek redden, — "you know you would have done as much for the oldest and poorest cripple in the island. Why, the vault is under the burial ground of the chapel, and, for aught I know, under the ocean itself, such a roaring do the waves make in its vicinity. I think no one could remain there long, and retain his reason."

"It is an infernal hole," answered the Earl, "and I will have it built up one day — that is full certain. — But hold — hold — for God's sake, madam —

* Beneath the only one of the four churches in Castle Rushin, which is or was kept a little in repair, is a prison or dungeon, for ecclesiastical offenders. "This," says Waldron, "is certainly one of the most dreadful places that imagination can form; the sea runs under it through the hollows of the rock with such a continual roar, that you would think it were every moment breaking in upon you, and over it are the vaults for burying the dead. The stairs descending to this place of terrors are not above thirty, but so steep and narrow, that they are very difficult to go down, a child of eight or nine years not being able to pass them but sideways."—*Waldron's Description of the Isle of Man, in his Works*, p. 105, folio.

Digitized by Google

what are you going to do? — Look at the seal before you put it to the warrant — you will see it is a choice antique cameo Cupid, riding on a flying fish — I had it for twenty zechins, from Signor Furabosco at Rome — a most curious matter for an antiquary, but which will add little faith to a Manx warrant."

"How can you trifle thus, you simple boy?" said the Countess, with vexation in her tone and look. "Let me have your signet, or rather, take these warrants, and sign them yourself."

"My signet — my signet — Oh! you mean that with the three monstrous legs, which I suppose was devised as the most preposterous device, to represent our most absurd Majesty of Man. — The signet — I have not seen it since I gave it to Gibbon, my monkey, to play with. — He did whine for it most piteously — I hope he has not gemmed the green breast of ocean with my symbol of sovereignty!"

"Now, by Heaven," said the Countess, trembling, and colouring deeply with anger, "it was your father's signet! the last pledge which he sent, with his love to me, and his blessing to thee, the night before they murdered him at Bolton!"

"Mother, dearest mother," said the Earl, startled out of his apathy, and taking her hand, which he kissed tenderly, "I did but jest — the signet is safe — Peveril knows that it is so. — Go fetch it, Julian, for Heaven's sake — here are my keys — it is in the left-hand drawer of my travelling cabinet — Nay, mother, forgive me — it was but a *mauvaise plaisanterie;* only an ill-imagined jest, ungracious, and in bad taste, I allow — but only one of Philip's follies. Look at me, dearest mother, and forgive me."

The Countess turned her eyes towards him, from which the tears were fast falling.

"Philip," she said, "you try me too unkindly, and too severely. If times are changed, as I have heard you allege — if the dignity of rank, and the high feelings of honour and duty, are now drowned in giddy jests and trifling pursuits, let *me* at least, who live secluded from all others, die without perceiving the change which has happened, and, above all, without perceiving it in mine own son. Let me not learn the general prevalence of this levity, which laughs at every sense of dignity or duty, through your personal disrespect — Let me not think that when I die——"

"Speak nothing of it, mother," said the Earl, interrupting her affectionately. "It is true, I cannot promise to be all my father and his fathers were; for we wear silk vests for their steel coats, and feathered beavers for their crested helmets. But believe me, though to be an absolute Palmerin of England is not in my nature, no son ever loved a mother more dearly, or would do more to oblige her. And that you may own this, I will forthwith not only seal the warrants, to the great endangerment of my precious fingers, but also read the same from end to end, as well as the despatches thereunto appertaining."

A mother is easily appeased, even when most offended; and it was with an expanding heart that the Countess saw her son's very handsome features, while reading these papers, settle into an expression of deep seriousness, such as they seldom wore. It seemed to her as if the family likeness to his gallant but unfortunate father increased, when the expression of their countenances became similar in gravity. The Earl had no sooner perused the despatches, which he did with great attention, than he rose and said, "Julian, come with me."

The Countess looked surprised. "I was wont to share your father's counsels, my son," she said; "but do not think that I wish to intrude myself upon yours. I am too well pleased to see you assume the power and the duty of thinking for yourself, which is what I have so long urged you to do. Nevertheless, my experience, who have been so long administrator

Digitized by Google

of your authority in Man, might not, I think, be superfluous to the matter in hand."

"Hold me excused, dearest mother," said the Earl, gravely. 'The interference was none of my seeking; had you taken your own course, without consulting me, it had been well; but since I have entered on the affair — and it appears sufficiently important — I must transact it to the best of my own ability."

"Go, then, my son," said the Countess, "and may Heaven enlighten thee with its counsel, since thou wilt have none of mine. — I trust that you, Master Peveril, will remind him of what is fit for his own honour; and that only a coward abandons his rights, and only a fool trusts his enemies."

The Earl answered not, but, taking Peveril by the arm, led him up a winding stair to his own apartment, and from thence into a projecting turret, where, amidst the roar of waves and sea-mews' clang, he held with him the following conversation.

"Peveril, it is well I looked into these warrants. My mother queens it at such a rate as may cost me not only my crown, which I care little for, but perhaps my head, which, though others may think little of, I would feel it an inconvenience to be deprived of."

"What on earth is the matter?" said Peveril, with considerable anxiety.

"It seems," said the Earl of Derby, "that Old England, who takes a frolicsome brain-fever once every two or three years, for the benefit of her doctors, and the purification of the torpid lethargy brought on by peace and prosperity, is now gone stark staring mad on the subject of a real or supposed Popish Plot. I read one programme on the subject, by a fellow called Oates, and thought it the most absurd foolery I ever perused. But that cunning fellow Shaftesbury, and some others amongst the great ones, have taken it up, and are driving on at such a rate as makes harness crack, and horses smoke for it. The King, who has sworn never to kiss the pillow his father went to sleep on, temporizes, and gives way to the current; the Duke of York, suspected and hated on account of his religion, is about to be driven to the continent; several principal Catholic nobles are in the Tower already; and the nation, like a bull at Tutbury-running, is persecuted with so many inflammatory rumours and pestilent pamphlets, that she has cocked her tail, flung up her heels, taken the bit betwixt her teeth, and is as furiously unmanageable as in the year 1642."

"All this you must have known already," said Peveril; "I wonder you told me not of news so important."

"It would have taken long to tell," said the Earl; "moreover, I desired to have you *solus;* thirdly, I was about to speak when my mother entered; and, to conclude, it was no business of mine. But these despatches of my politic mother's private correspondent put a new face on the whole matter; for it seems some of the informers—a trade which, having become a thriving one, is now pursued by many—have dared to glance at the Countess herself as an agent in this same plot — ay, and have found those that are willing enough to believe their report."

"On mine honour," said Peveril, "you both take it with great coolness. I think the Countess the more composed of the two; for, except her movement hither, she exhibited no mark of alarm, and, moreover, seemed no way more anxious to communicate the matter to your lordship than decency rendered necessary."

"My good mother," said the Earl, "loves power, though it has cost her dear. I wish I could truly say that my neglect of business is entirely assumed in order to leave it in her hands, but that better motive combines with natural indolence. But she seems to have feared I should not think exactly like her in this emergency, and she was right in supposing so"

"How comes the emergency upon you?" said Julian; "and what form does the danger assume?"

Digitized by Google

"Marry, thus it is," said the Earl: "I need not bid you remember the affair of Colonel Christian. That man, besides his widow, who is possessed of large property — Dame Christian of Kirk-Truagh, whom you have often heard of, and perhaps seen — left a brother called Edward Christian, whom you never saw at all. Now this brother — but I dare say you know all about it."

"Not I, on my honour," said Peveril; "you know the Countess seldom or never alludes to the subject."

"Why," replied the Earl, "I believe in her heart she is something ashamed of that gallant act of royalty and supreme jurisdiction, the consequences of which maimed my estate so cruelly. — Well, cousin, this same Edward Christian was one of the dempsters at the time, and, naturally enough, was unwilling to concur in the sentence which adjudged his *aîné* to be shot like a dog. My mother, who was then in high force, and not to be controlled by any one, would have served the dempster with the same sauce with which she dressed his brother, had he not been wise enough to fly from the island. Since that time, the thing has slept on all hands; and though we knew that Dempster Christian made occasionally secret visits to his friends in the island, along with two or three other Puritans of the same stamp, and particularly a prick-eared rogue, called Bridgenorth, brother-in-law to the deceased, yet my mother, thank Heaven, has hitherto had the sense to connive at them, though, for some reason or other, she holds this Bridgenorth in especial disfavour."

"And why," said Peveril, forcing himself to speak, in order to conceal the very unpleasant surprise which he felt, "why does the Countess now depart from so prudent a line of conduct?"

"You must know the case is now different. The rogues are not satisfied with toleration — they would have supremacy. They have found friends in the present heat of the popular mind. My mother's name, and especially that of her confessor, Aldrick the Jesuit, have been mentioned in this beautiful maze of a plot, which, if any such at all exists, she knows as little of as you or I. However, she is a Catholic, and that is enough; and I have little doubt, that if the fellows could seize on our scrap of a kingdom here, and cut all our throats, they would have the thanks of the present House of Commons, as willingly as old Christian had those of the Rump, for a similar service."

"From whence did you receive all this information?" said Peveril, again speaking, though by the same effort which a man makes who talks in his sleep.

"Aldrick has seen the Duke of York in secret, and his Royal Highness, who wept while he confessed his want of power to protect his friends—and it is no trifle will wring tears from him — told him to send us information that we should look to our safety, for that Dempster Christian and Bridgenorth were in the island, with secret and severe orders; that they had formed a considerable party there, and were likely to be owned and protected in anything they might undertake against us. The people of Ramsey and Castletown are unluckily discontented about some new regulation of the imposts; and to tell you the truth, though I thought yesterday's sudden remove a whim of my mother's, I am almost satisfied they would have blockaded us in Rushin Castle, where we could not have held out for lack of provisions. Here we are better supplied, and, as we are on our guard, it is likely the intended rising will not take place."

"And what is to be done in this emergency?" said Peveril.

"That is the very question, my gentle coz," answered the Earl. "My mother sees but one way of going to work, and that is by royal authority. Here are the warrants she had prepared, to search for, take, and apprehend the bodies of Edward Christian and Robert — no, Ralph Bridgenorth, and bring them to instant trial. No doubt, she would soon have had them in

Digitized by Google

the Castle court, with a dozen of the old matchlocks levelled against them --that is her way of solving all sudden difficulties."

"But in which, I trust, you do not acquiesce, my lord," answered Peveril, whose thoughts instantly reverted to Alice, if they could ever be said to be absent from her.

"Truly, I acquiesce in no such matter," said the Earl. "William Christian's death cost me a fair half of my inheritance. I have no fancy to fall under the displeasure of my royal brother, King Charles, for a new escapade of the same kind. But how to pacify my mother, I know not. I wish the insurrection would take place, and then, as we are better provided than they can be, we might knock the knaves on the head; and yet, since they began the fray, we should keep the law on our side."

"Were it not better," said Peveril, "if by any means these men could be induced to quit the island?"

"Surely," replied the Earl; "but that will be no easy matter — they are stubborn on principle, and empty threats will not move them. This storm-blast in London is wind in their sails, and they will run their length, you may depend on it. I have sent orders, however, to clap up the Manxmen upon whose assistance they depended, and if I can find the two worthies themselves, here are sloops enough in the harbour—I will take the freedom to send them on a pretty distant voyage, and I hope matters will be settled before they return to give an account of it."

At this moment a soldier belonging to the garrison approached the two young men, with many bows and tokens of respect. "How now, friend?" said the Earl to him. "Leave off thy courtesies, and tell thy business."

The man, who was a native islander, answered in Manx, that he had a letter for his honour, Master Julian Peveril. Julian snatched the billet hastily, and asked whence it came.

"It was delivered to him by a young woman," the soldier replied, "who had given him a piece of money to deliver it into Master Peveril's own hand."

"Thou art a lucky fellow, Julian," said the Earl. "With that grave brow of thine, and thy character for sobriety and early wisdom, you set the girls a-wooing, without waiting till they are asked; whilst I, their drudge and vassal, waste both language and leisure, without getting a kind word or look, far less a billet-doux."

This the young Earl said with a smile of conscious triumph, as in fact he valued himself not a little upon the interest which he supposed himself to possess with the fair sex.

Meanwhile the letter impressed on Peveril a different train of thoughts from what his companion apprehended. It was in Alice's hand, and contained these few words:—

"I fear what I am going to do is wrong; but I must see you. Meet me at noon at Goddard Crovan's Stone, with as much secrecy as you may."

The letter was signed only with the initials A. B.; but Julian had no difficulty in recognizing the handwriting, which he had often seen, and which was remarkably beautiful. He stood suspended, for he saw the difficulty and impropriety of withdrawing himself from the Countess and his friend at this moment of impending danger; and yet, to neglect this invitation was not to be thought of. He paused in the utmost perplexity.

"Shall I read your riddle?" said the Earl. "Go where love calls you — I will make an excuse to my mother—only, most grave anchorite, be hereafter more indulgent to the failings of others than you have been hitherto, and blaspheme not the power of the little deity."

"Nay, but, Cousin Derby —" said Peveril, and stopped short, for he really knew not what to say. Secured himself by a virtuous passion from the contagious influence of the time, he had seen with regret his noble kinsman mingle more in its irregularities than he approved of, and had

Digitized by Google

sometimes played the part of a monitor. Circumstances seemed at present to give the Earl a right of retaliation. He kept his eye fixed on his friend, as if he waited till he should complete his sentence, and at length exclaimed, "What! cousin, quite *à-la-mort*: Oh, most judicious Julian! Oh, most precise Peveril! have you bestowed so much wisdom on me that you have none left for yourself? Come, be frank—tell me name and place—or say but the colour of the eyes of the most emphatic she—or do but let me have the pleasure to hear thee say, 'I love!'—confess one touch of human frailty—conjugate the verb *amo*, and I will be a gentle schoolmaster, and you shall have, as father Richards used to say, when we were under his ferula, '*licentia exeundi.*'"

"Enjoy your pleasant humour at my expense, my lord," said Peveril; "I fairly will confess thus much, that I would fain, if it consisted with my honour and your safety, have two hours at my own disposal; the more especially as the manner in which I shall employ them may much concern the safety of the island."

"Very likely, I dare say," answered the Earl, still laughing. "No doubt you are summoned out by some Lady Politic Wouldbe of the isle, to talk over some of the breast-laws: but never mind—go, and go speedily, that you may return as quick as possible. I expect no immediate explosion of this grand conspiracy. When the rogues see us on our guard, they will be cautious how they break out. Only, once more, make haste."

Peveril thought this last advice was not to be neglected; and, glad to extricate himself from the raillery of his cousin, walked down towards the gate of the Castle, meaning to cross over to the village, and there take horse at the Earl's stables, for the place of rendezvous.

Chapter the Sixteenth.

Acasto. Can she not speak?
Oswald. If speech be only in accented sounds,
Framed by the tongue and lips, the maiden's dumb;
But if by quick and apprehensive look,
By motion, sign, and glance, to give each meaning,
Express as clothed in language, be term'd speech,
She hath that wondrous faculty; for her eyes,
Like the bright stars of heaven, can hold discourse,
Though it be mute and soundless.

OLD PLAY.

At the head of the first flight of steps which descended towards the difficult and well-defended entrance of the Castle of Holm-Peel, Peveril was met and stopped by the Countess's train-bearer. This little creature—for she was of the least and slightest size of womankind—was exquisitely well formed in all her limbs, which the dress she usually wore (a green silk tunic, of a peculiar form) set off to the best advantage. Her face was darker than the usual hue of Europeans; and the profusion of long and silken hair, which, when she undid the braids in which she commonly wore it, fell down almost to her ankles, was also rather a foreign attribute. Her countenance resembled a most beautiful miniature; and there was a quickness, decision, and fire, in Fenella's look, and especially in her eyes, which was probably rendered yet more alert and acute, because, through the imperfection of her other organs, it was only by sight that she could obtain information of what passed around her.

The pretty mute was mistress of many little accomplishments, which the

Digitized by Google

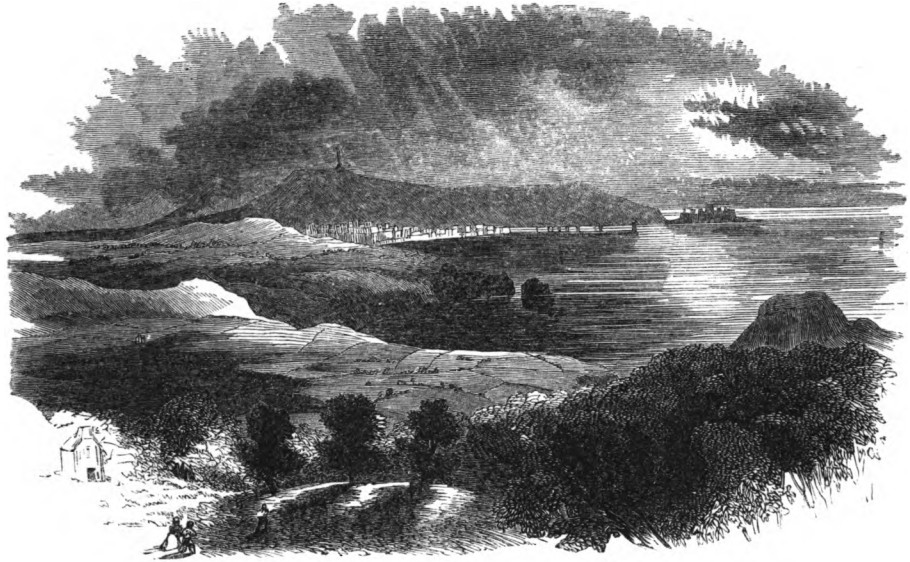

DISTANT VIEW OF PEEL CASTLE.

Digitized by Google

Digitized by Google

Countess had caused to be taught to her in compassion for her forlorn situation, and which she learned with the most surprising quickness. Thus, for example, she was exquisite in the use of the needle, and so ready and ingenious a draughtswoman, that, like the ancient Mexicans, she sometimes made a hasty sketch with her pencil the means of conveying her ideas, either by direct or emblematical representation. Above all, in the art of ornamental writing, much studied at that period, Fenella was so great a proficient, as to rival the fame of Messrs. Snow, Shelley, and other masters of the pen, whose copy-books, preserved in the libraries of the curious, still show the artists smiling on the frontispiece in all the honours of flowing gowns and full-bottomed wigs, to the eternal glory of caligraphy.

The little maiden had, besides these accomplishments, much ready wit and acuteness of intellect. With Lady Derby, and with the two young gentlemen, she was a great favourite, and used much freedom in conversing with them, by means of a system of signs which had been gradually established amongst them, and which served all ordinary purposes of communication.

But, though happy in the indulgence and favour of her mistress, from whom indeed she was seldom separate, Fenella was by no means a favourite with the rest of the household. In fact, it seemed that her temper, exasperated perhaps by a sense of her misfortune, was by no means equal to her abilities. She was very haughty in her demeanour, even towards the upper domestics, who in that establishment were of a much higher rank and better birth, than in the families of the nobility in general. These often complained, not only of her pride and reserve, but of her high and irascible temper and vindictive disposition. Her passionate propensity had been indeed idly encouraged by the young men, and particularly by the Earl, who sometimes amused himself with teazing her, that he might enjoy the various singular motions and murmurs by which she expressed her resentment. Towards him, these were of course only petulant and whimsical indications of pettish anger. But when she was angry with others of inferior degree — before whom she did not control herself — the expression of her passion, unable to display itself in language, had something even frightful, so singular were the tones, contortions, and gestures, to which she had recourse. The lower domestics, to whom she was liberal almost beyond her apparent means, observed her with much deference and respect, but much more from fear than from any real attachment; for the caprices of her temper displayed themselves even in her gifts; and those who most frequently shared her bounty, seemed by no means assured of the benevolence of the motives which dictated her liberality.

All these peculiarities led to a conclusion consonant with Manx superstition. Devout believers in all the legends of fairies so dear to the Celtic tribes, the Manx people held it for certainty that the elves were in the habit of carrying off mortal children before baptism, and leaving in the cradle of the new-born babe one of their own brood, which was almost always imperfect in some one or other of the organs proper to humanity. Such a being they conceived Fenella to be; and the smallness of her size, her dark complexion, her long locks of silken hair, the singularity of her manners and tones, as well as the caprices of her temper, were to their thinking all attributes of the irritable, fickle, and dangerous race from which they supposed her to be sprung. And it seemed, that although no jest appeared to offend her more than when Lord Derby called her in sport the Elfin Queen, or otherwise alluded to her supposed connection with "the pigmy folk," yet still her perpetually affecting to wear the colour of green, proper to the fairies, as well as some other peculiarities, seemed voluntarily assumed by her, in order to countenance the superstition, perhaps because it gave her more authority among the lower orders.

Many were the tales circulated respecting the Countess's *Elf*, as Fenella

Digitized by Google

was currently called in the island; and the malecontents of the stricter persuasion were convinced, that no one but a Papist and a malignant would have kept near her person a creature of such doubtful origin. They conceived that Fenella's deafness and dumbness were only towards those of this world, and that she had been heard talking, and singing, and laughing most elvishly, with the invisibles of her own race. They alleged, also, that she had a *Double*, a sort of apparition resembling her, which slept in the Countess's anteroom, or bore her train, or wrought in her cabinet, while the real Fenella joined the song of the mermaids on the moonlight sands, or the dance of the fairies in the haunted valley of Glenmoy, or on the heights of Snawfell and Barool. The sentinels, too, would have sworn they had seen the little maiden trip past them in their solitary night walks, without their having it in their power to challenge her, any more than if they had been as mute as herself. To all this mass of absurdities the better informed paid no more attention than to the usual idle exaggerations of the vulgar, which so frequently connect that which is unusual with what is supernatural.*

* The story often alludes to the various superstitions which are, or at least were, received by the inhabitants of the Isle of Man, an ancient Celtic race, still speaking the language of their fathers. They retained a plentiful stock of those wild legends which overawed the reason of a dark age, and in our own time annoy the imagination of those who listen to the fascination of the tale, while they despise its claims to belief. The following curious legendary traditions are extracted from Waldron, a huge mine, in which I have attempted to discover some specimens of spar, if I cannot find treasure.

"'Tis this ignorance," meaning that of the islanders, "which is the occasion of the excessive superstition which reigns among them. I have already given some hints of it, but not enough to show the world what a Manksman truly is, and what power the prejudice of education has over weak minds. If books were of any use among them, one would swear the Count of Gabalis had been not only translated into the Manks tongue, but that it was a sort of rule of faith to them, since there is no fictitious being mentioned by him, in his book of absurdities, which they would not readily give credit to. I know not, idolizers as they are of the clergy, whether they would not be even refractory to them, were they to preach against the existence of fairies, or even against their being commonly seen; for though the priesthood are a kind of gods among them, yet still tradition is a greater god than they; and as they confidently assert that the first inhabitants of their island were fairies, so do they maintain that these little people have still their residence among them. They call them the Good People, and say they live in wilds and forests, and on mountains, and shun great cities because of the wickedness acted therein; all the houses are blessed where they visit, for they fly vice. A person would be thought impudently prophane, who should suffer his family to go to bed without having first set a tub, or pail, full of clean water, for these guests to bathe themselves in, which the natives aver they constantly do, as soon as ever the eyes of the family are closed, wherever they vouchsafe to come. If any thing happen to be mislaid, and found again in some place where it was not expected, they presently tell you a fairy took it and returned it; if you chance to get a fall and hurt yourself, a fairy laid something in your way to throw you down, as a punishment for some sin you have committed. I have heard many of them protest they have been carried insensibly great distances from home, and, without knowing how they came there, found themselves on the top of a mountain. One story in particular was told me of a man who had been led by invisible musicians for several miles together; and not being able to resist the harmony, followed till it conducted him to a large common, where were a great number of little people sitting round a table, and eating and drinking in a very jovial manner. Among them were some faces whom he thought he had formerly seen, but forbore taking any notice, or they of him, till the little people, offering him drink, one of them, whose features seemed not unknown to him, plucked him by the coat, and forbade him, whatever he did, to taste any thing he saw before him; for if you do, added he, you will be as I am, and return no more to your family. The poor man was much affrighted, but resolved to obey the injunction; accordingly a large silver cup, filled with some sort of liquor, being put into his hand, he found an opportunity to throw what it contained on the ground. Soon after, the music ceasing, all the company disappeared, leaving the cup in his hand, and he returned home, though much wearied and fatigued. He went the next day and communicated to the minister of the parish all that had happened, and asked his advice how he should dispose of the cup, to which the parson replied, he could not do better than devote it to the service of the church; and this very cup, they tell me, is that which is now used for the consecrated wine in Kirk-Merlugh.

"Another instance they gave me to prove the reality of fairies, was of a fiddler, who having agreed with a person, who was a stranger, for so much money, to play to some company he should bring him to, all the twelve days of Christmas, and received earnest for it, saw his new master vanish into the earth the moment he had made the bargain. Nothing could be more terrified than was the poor fiddler; he found he had entered himself into the devil's service, and looked on himself as already damned; but having recourse also to a clergyman, he received some hope; he ordered him, however, as he had taken earnest, to go when he should be called: but that whatever tune should be called for, to play none but psalms. On the day appointed, the same person appeared, with whom he went, though with what inward reluctance 'tis easy to guess; but punctually obeying the minister's directions, the company to whom he played were so angry, that they all vanished at once, leaving him at the top of a high hill, and so bruised and hurt, though he was not sensible when, or from what hand, he received the blows, that he got not home without the utmost difficulty. The old story of infants being changed in their cradles, is here in such credit, that mothers are in continual terror at the thoughts of it. I was prevailed upon myself to go and see a child, who they told me was one of these changelings; and, indeed, must own was not a little surprised, as well as shocked, at the sight: nothing under heaven could have a more beautiful face; but though between five and six years old, and seemingly healthy, he was so far from being able to walk or stand, that he could not so much as move any one joint; his limbs were vastly long for his age, but smaller than an infant's of six months; his complexion was perfectly delicate, and he had the finest hair in the world; he never spoke nor cried, eat scarce any thing, and was very seldom seen to smile; but if any one called him a fairy-elf, he would frown and fix his eyes so earnestly on those who said it, as if he would look them through. His mother, or at least his supposed mother, being very poor, frequently went out a-chairing, and left him a whole day together; the neighbours, out of curiosity have often looked in at the window to see how he behaved when alone; which, whenever they did, they were sure to find him laughing, and in the utmost delight. This made them judge that he was not without company more pleasing to him than any mortals could be; and what made this conjecture seem the more reasonable was, that if he were left ever so dirty, the woman, at her return saw him with a clean face and his hair combed with the utmost exactness and nicety.

Digitized by Google

Such, in form and habits, was the little female who, holding in her hand a small old-fashioned ebony rod, which might have passed for a divining

"A second account of this nature I had from a woman to whose offspring the fairies seemed to have taken a particular fancy. The fourth or fifth night after she was delivered of her first child, the family were alarmed with a most terrible cry of fire, on which every body ran out of the house to see whence it proceeded, not excepting the nurse, who, being as much frighted as the others, made one of the number. The poor woman lay trembling in her bed alone, unable to help herself, and her back being turned to the infant, saw not that it was taken away by an invisible hand. Those who had left her having inquired about the neighbourhood, and finding there was no cause for the outcry they had heard, laughed at each other for the mistake; but as they were going to re-enter the house, the poor babe lay on the threshold, and by its cries preserved itself from being trod upon. This exceedingly amazed all that saw it, and the mother being still in bed, they could ascribe no reason for finding it there, but having been removed by fairies, who, by their sudden return, had been prevented from carrying it any farther. About a year after, the same woman was brought to bed of a second child, which had not been born many nights before a great noise was heard in the house where they kept their cattle; (for in this island, where there is no shelter in the fields from the excessive cold and damps, they put all their milch-kine into a barn, which they call a cattle-house.) Every body that was stirring ran to see what was the matter, believing that the cows had got loose; the nurse was as ready as the rest, but, finding all safe, and the barn door close, immediately returned, but not so suddenly but that the new-born babe was taken out of the bed, as the former had been, and dropt on their coming, in the middle of the entry. This was enough to prove the fairies had made a second attempt; and the parents sending for a minister, joined with him in thanksgiving to God, who had twice delivered their children from being taken from them. But in the time of her third lying-in, every body seemed to have forgotten what had happened in the first and second, and on a noise in the cattle-house, ran out to know what had occasioned it. The nurse was the only person, excepting the woman in the straw, who stay'd in the house, nor was she detained through care or want of curiosity, but by the bonds of sleep, having drank a little too plentifully the preceding day. The mother, who was broad awake, saw her child lifted out of the bed, and carried out of the chamber, though she could not see any person touch it; on which she cried out as loud as she could, 'Nurse, nurse! my child, my child is taken away!' but the old woman was too fast to be awakened by the noise she made, and the infant was irretrievably gone. When her husband, and those who had accompanied him, returned, they found her wringing her hands, and uttering the most piteous lamentations for the loss of her child; on which, said the husband, looking into the bed, 'The woman is mad, do not you see the child lies by you?' On which she turned, and saw indeed something like a child, but far different from her own, who was a very beautiful, fat, well featured babe; whereas, what was now in the room of it, was a poor, lean, withered, deformed creature. It lay quite naked, but the clothes belonging to the child that was exchanged for it, lay wrapt up altogether on the bed. This creature lived with them near the space of nine years, in all which time it eat nothing except a few herbs, nor was ever seen to void any other excrement than water. It neither spoke, nor could stand or go, but seemed enervate in every joint, like the changeling I mentioned before, and in all its actions showed itself to be of the same nature.

"A woman, who lived about two miles distant from Ballasalli, and used to serve my family with butter, made me once very merry with a story she told me of her daughter, a girl of about ten years old, who being sent over the fields to the town, for a pennyworth of tobacco for her father, was on the top of a mountain surrounded by a great number of little men, who would not suffer her to pass any farther. Some of them said she should go with them, and accordingly laid hold of her; but one seeming more pitiful, desired they would let her alone; which they refusing, there ensued a quarrel, and the person who took her part fought bravely in her defence. This so incensed the others, that to be revenged on her for being the cause, two or three of them seized her, and pulling up her clothes, whipped her heartily; after which, it seems, they had no farther power over her, and she run home directly, telling what had befallen her, and showing her buttocks, on which were the prints of several small hands. Several of the townspeople went with her to the mountain, and she conducting them to the spot, the little antagonists were gone, but had left behind them proofs (as the good woman said) that what the girl had informed them was true, for there was a great deal of blood to be seen on the stones. This did she aver with all the solemnity imaginable.

"Another woman, equally superstitious and fanciful as the former, told me, that being great with child, and expecting every moment the good hour, as she lay awake one night in her bed, she saw seven or eight little women come into her chamber, one of whom had an infant in her arms; they were followed by a man of the same size with themselves, but in the habit of a minister. One of them went to the pail, and finding no water in it, cried out to the others, what must they do to christen the child? On which they replied, it should be done in beer. With that the seeming parson took the child in his arms, and performed the ceremony of baptism, dipping his hand into a great tub of strong beer, which the woman had brewed the day before to be ready for her lying-in. She told me that they baptized the infant by the name of Joan, which made her know she was pregnant of a girl, as it proved a few days after, when she was delivered. She added also, that it was common for the fairies to make a mock christening when any person was near her time, and that according to what child, male or female, they brought, such should the woman bring into the world.

"But I cannot give over this subject without mentioning what they say befell a young sailor, who, coming off a long voyage, though it was late at night, chose to land rather than be another night in the vessel; being permitted to do so, he was set on shore at Douglas. It happened to be a fine moonlight night, and very dry, being a small frost; he therefore forbore going into any house to refresh himself, but made the best of his way to the house of a sister he had at Kirk-Merlugh. As he was going over a pretty high mountain, he heard the noise of horses, the hollow of a huntsman, and the finest horn in the world. He was a little surprised that any body pursued those kinds of sports in the night, but he had not time for much reflection before they all passed by him, so near, that he was able to count what number there was of them, which, he said, was thirteen, and that they were all dressed in green, and gallantly mounted. He was so well pleased with the sight, that he would gladly have followed, could he have kept pace with them; he crossed the footway, however, that he might see them again, which he did more than once, and lost not the sound of the horn for some miles. At length, being arrived at his sister's, he tells her the story, who presently clapped her hands for joy that he was come home safe; for, said she, those you saw were fairies, and 'tis well they did not take you away with them. 'There is no persuading them but that these huntings are frequent in the island, and that these little gentry, being too proud to ride on Manks horses, which they might find in the field, make use of the English and Irish ones, which are brought over and kept by gentlemen. They say that nothing is more common than to find these poor beasts, in a morning, all over in a sweat and foam, and tired almost to death, when their owners have believed they have never been out of the stable. A gentleman of Ballafletcher assured me, he had three or four of his best horses killed with these nocturnal journeys.

"At my first coming into the island, and hearing these sort of stories, I imputed the giving credit to them merely to the simplicity of the poor creatures who related them; but was strangely surprised when I heard other narratives of this kind, and altogether as absurd, attested by men who passed for persons of sound judgment. Among this number, was a gentleman, my near neighbour, who affirmed, with the most solemn asseverations, that being of my opinion, and entirely averse to the belief that any such beings were permitted to wander for the purposes related of them, he had been at last convinced by the appearance of several little figures playing and leaping over some stones in a field, whom at a few yards' distance he imagined were school-boys, and intended, when he came near enough, to reprimand for being absent from their exercises at that time of the day, it being then, he said, between three and four of the clock; but when he approached as near as he could guess, within twenty paces, they all immediately disappeared, though he had never taken

Digitized by Google

wand, confronted Julian on the top of the flight of steps which led down the rock from the Castle-court. We ought to observe, that as Julian's

his eye off them from the first moment he beheld them; nor was there any place where they could so suddenly retreat, it being an open field without hedge or bush, and, as I said before, broad day.

"Another instance, which might serve to strengthen the credit of the other, was told me by a person who had the reputation of the utmost integrity. This man being desirous of disposing of a horse he had at that time no great occasion for, and riding him to market for that purpose, was accosted, in passing over the mountains, by a little man in a plain dress, who asked him if he would sell his horse. 'Tis the design I am going on, replied the person who told me the story. On which the other desired to know the price. Eight pounds, said he. No, resumed the purchaser, I will give no more than seven; which, if you will take, here is your money. The owner, thinking he had bid pretty fair, agreed with him; and the money being told out, the one dismounted, and the other got on the back of the horse, which he had no sooner done, than both beast and rider sunk into the earth immediately, leaving the person who had made the bargain in the utmost terror and consternation. As soon as he had a little recovered himself, he went directly to the parson of the parish, and related what had passed, desiring he would give his opinion whether he ought to make use of the money he had received or not. To which he replied, that as he had made a fair bargain, and no way circumvented, nor endeavoured to circumvent, the buyer, he saw no reason to believe, in case it was an evil spirit, it could have any power over him. On this assurance he went home well satisfied, and nothing afterward happened to give him any disquiet concerning this affair.

"A second account of the same nature I had from a clergyman, and a person of more sanctity than the generality of his function in this island. It was his custom to pass some hours every evening in a field near his house, indulging meditation, and calling himself to an account for the transactions of the past day. As he was in this place one night, more than ordinarily wrapt in contemplation, he wandered, without thinking where he was, a considerable way farther than it was usual for him to do; and, as he told me, he knew not how far the deep musing he was in might have carried him, if it had not been suddenly interrupted by a noise, which, at first, he took to be the distant bellowing of a bull; but as he listened more heedfully to it, found there was something more terrible in the sound than could proceed from that creature. He confessed to me, that he was no less affrighted than surprised, especially when the noise coming still nearer, he imagined, whatever it was that it proceeded from, it must pass him. He had, however, presence enough of mind to place himself with his back to a hedge, where he fell on his knees, and began to pray to God with all the vehemence so dreadful an occasion required. He had not been long in that position, before he beheld something in the form of a bull, but infinitely larger than ever he had seen in England, much less in Man, where the cattle are very small in general. The eyes, he said, seemed to shoot forth flames, and the running of it was with such a force, that the ground shook under it as an earthquake. It made directly toward a little cottage, and thereafter most horribly disappeared. The moon being then at the full, and shining in her utmost splendour, all these passages were visible to our amazed divine, who, having finished his ejaculation, and given thanks to God for his preservation, went to the cottage, the owner of which, they told him, was that moment dead. The good old gentleman was loath to pass a censure which might be judged an uncharitable one; but the deceased having the character of a very ill liver, most people who heard the story, were apt to imagine this terrible apparition came to attend his last moments.

"A mighty bustle they also make of an apparition, which, they say, haunts Castle Russin, in the form of a woman who was some years since executed for the murder of her child. I have heard not only persons who have been confined there for debt, but also the soldiers of the garrison, affirm they have seen it various times; but what I took most notice of, was the report of a gentleman, of whose good understanding, as well as veracity, I have a very great opinion. He told me, that happening to be abroad late one night, and catched in an excessive storm of wind and rain, he saw a woman stand before the castle gate, where, being not the least shelter, it something surprised him that any body, much less of that sex, should not rather run to some little porch, or shed, of which there are several in Castle Town, than chuse to stand still, exposed and alone, to such a dreadful tempest. His curiosity exciting him to draw nearer, that he might discover who it was that seemed so little to regard the fury of the elements, he perceived she retreated on his approach, and at last, he thought, went into the Castle, though the gates were shut. This obliging him to think he had seen a spirit, sent him home very much terrified: but the next day, relating his adventure to some people who lived in the Castle, and describing, as near as he could, the garb and stature of the apparition, they told him it was that of the woman abovementioned, who had been frequently seen by the soldiers on guard, to pass in and out of the gates, as well as to walk through the rooms, though there was no visible means to enter. Though so familiar to the eye, no person has yet, however, had the courage to speak to it, and, as they say a spirit has no power to reveal its mind without being conjured to do so in a proper manner, the reason of its being permitted to wander is unknown.

"Another story of the like nature I have heard concerning an apparition, which has frequently been seen on a wild common, near Kirk Jarmyn mountains, which, they say, assumes the shape of a wolf, and fills the air with most terrible howlings. But having run on so far in the account of supernatural appearances, I cannot forget what was told me by an English gentleman, and my particular friend. He was about passing over Douglas Bridge before it was broken down, but the tide being high, he was obliged to take the river, having an excellent horse under him, and one accustomed to swim. As he was in the middle of it, he heard, or imagined he heard, the finest symphony, I will not say in the world, for nothing human ever came up to it. The horse was no less sensible of the harmony than himself, and kept in an immovable posture all the time it lasted; which, he said, could not be less than three quarters of an hour, according to the most exact calculation he could make, when he arrived at the end of his little journey, and found how long he had been coming. He, who before laughed at all the stories told of fairies, now became a convert, and believed as much as ever a Manksman of them all. As to circles in the grass, and the impression of small feet among the snow, I cannot deny but I have seen them frequently, and once thought I heard a whistle, as though in my ear, when nobody that could make it was near me. For my part, I shall not pretend to determine if such appearances have any reality, or are only the effect of the imagination; but as I had much rather give credit to them, than be convinced by ocular demonstration, I shall leave the point to be discussed by those who have made it more their study, and only say, that whatever belief we ought to give to some accounts of this kind, there are others, and those much more numerous, which merit only to be laughed at — it not being at all consonant to reason, or the idea religion gives us of the fallen angels, to suppose spirits, so eminent in wisdom and knowledge, as to be exceeded by nothing but their Creator, should visit the earth for such trifling purposes as to throw bottles and glasses about a room, and a thousand other as ridiculous gambols mentioned in those voluminous treatises of apparitions.

"The natives of this land tell you also, that before any person dies, the procession of the funeral is acted by a sort of beings, which for that end render themselves visible. I know several that have offered to make oath, that as they have been passing the road, one of these funerals has come behind them, and even laid the bier on their shoulders, as though to assist the bearers. One person, who assured me he had been served so, told me that the flesh of his shoulder had been very much bruised, and was black for many weeks after. There are few or none of them who pretend not to have seen or heard these imaginary obsequies, (for I must not omit that they sing psalms in the same manner as those do who accompany the corpse of a dead friend,) which so little differ from real ones, that they are not to be known till both coffin and mourners are seen to vanish at the church doors. These they take to be a sort of friendly demons, and their business, they say, is to warn people of what is to befall them; accordingly, they give notice of any stranger's approach, by the trampling of horses at the gate of the house where they are to arrive. As difficult as I found it to bring

Digitized by Google

manner to the unfortunate girl had been always gentle, and free from those teasing jests in which his gay friend indulged, with less regard to the peculiarity of her situation and feelings; so Fenella, on her part, had usually shown much greater deference to him than to any of the household, her mistress, the Countess, always excepted.

On the present occasion, planting herself in the very midst of the narrow descent, so as to make it impossible for Peveril to pass by her, she proceeded to put him to the question by a series of gestures, which we will endeavour to describe. She commenced by extending her hand slightly, accompanied with the sharp inquisitive look which served her as a note of interrogation. This was meant as an inquiry whether he was going to a distance. Julian, in reply, extended his arm more than half, to intimate that the distance was considerable. Fenella looked grave, shook her head, and pointed to the Countess's window, which was visible from the spot where they stood. Peveril smiled, and nodded, to intimate there was no danger in quitting her mistress for a short space. The little maiden next touched an eagle's feather which she wore in her hair, a sign which she usually employed to designate the Earl, and then looked inquisitively at Julian once more, as if to say, "Goes he with you?" Peveril shook his head, and, somewhat wearied by these interrogatories, smiled, and made an effort to pass. Fenella frowned, struck the end of her ebony rod perpendicularly on the ground, and again shook her head, as if opposing his departure. But finding that Julian persevered in his purpose, she suddenly assumed another and a milder mood, held him by the skirt of his cloak with one hand, and raised the other in an imploring attitude, whilst every feature of her lively countenance was composed into the like expression of supplication; and the fire of the large dark eyes, which seemed in general so keen and piercing as almost to over-animate the little sphere to which they belonged, seemed quenched, for the moment, in the large drops which hung on her long eyelashes, but without falling.

Julian Peveril was far from being void of sympathy towards the poor girl, whose motives in opposing his departure appeared to be her affectionate apprehension for her mistress's safety. He endeavoured to reassure her by smiles, and, at the same time, by such signs as he could devise, to intimate that there was no danger, and that he would return presently; and having succeeded in extricating his cloak from her grasp, and in passing her on the stair, he began to descend the steps as speedily as he could, in order to avoid farther importunity.

But with activity much greater than his, the dumb maiden hastened to intercept him, and succeeded by throwing herself, at the imminent risk of life and limb, a second time into the pass which he was descending, so as to interrupt his purpose. In order to achieve this, she was obliged to let herself drop a considerable height from the wall of a small flanking battery, where two patereroes were placed to scour the pass, in case any enemy could have mounted so high. Julian had scarce time to shudder at her purpose, as he beheld her about to spring from the parapet, ere, like a thing of gossamer, she stood light and uninjured on the rocky platform below. He en-

---

myself to give any faith to this, I have frequently been very much surprised, when, on visiting a friend, I have found the table ready spread, and everything in order to receive me, and being told by the person to whom I went, that he had knowledge of my coming, or some other guest, by these good-natured intelligencers; nay, when obliged to be absent some time from home, my own servants have assured me they were informed by these means of my return, and expected me the very hour I came, though perhaps it was some days before I hoped it myself at my going abroad That this is fact, I am positively convinced by many proofs; but how or wherefore it should be so, has frequently given me much matter of reflection, yet left me in the same uncertainty as before. Here, therefore, I will quit the subject, and proceed to things much easier to be accounted for."—*Waldron's Description of the Isle of Man*, folio, 1731, p. 125

This long quotation is extremely curious, as containing an account of those very superstitions in the Isle of Man, which are frequently collected both in Ireland and in the Highlands of Scotland, and which have employed the attention of Mr. Crofton Croker, and of the author of the Fairy Mythology. The superstitions are in every respect so like each other, that they may be referred to one common source; unless we conclude that they are natural to the human mind, and, like the common orders of vegetables which naturally spring up in every climate, these naturally arise in every bosom; as the best philologists are of opinion, that fragments of an original speech are to be discovered in almost all languages in the globe.

Digitized by Google

deavoured, by the gravity of his look and gesture, to make her understand how much he blamed her rashness; but the reproof, though obviously quite intelligible, was entirely thrown away. A hasty wave of her hand intimated how she contemned the danger and the remonstrance; while, at the same time, she instantly resumed, with more eagerness than before, the earnest and impressive gestures by which she endeavoured to detain him in the fortress.

Julian was somewhat staggered by her pertinacity. "Is it possible," he thought, "that any danger can approach the Countess, of which this poor maiden has, by the extreme acuteness of her observation, obtained knowledge which has escaped others?"

He signed to Fenella hastily to give him the tablets and the pencil which she usually carried with her, and wrote on them the question, "Is there danger near to your mistress, that you thus stop me?"

"There is danger around the Countess," was the answer instantly written down; "but there is much more in your own purpose."

"How? — what? — what know you of my purpose?" said Julian, forgetting, in his surprise, that the party he addressed had neither ear to comprehend, nor voice to reply, to uttered language. She had regained her book in the meantime, and sketched, with a rapid pencil, on one of the leaves, a scene which she showed to Julian. To his infinite surprise he recognized Goddard Crovan's stone, a remarkable monument, of which she had given the outline with sufficient accuracy; together with a male and female figure, which, though only indicated by a few slight touches of the pencil, bore yet, he thought, some resemblance to himself and Alice Bridgenorth.

When he had gazed on the sketch for an instant with surprise, Fenella took the book from his hand, laid her finger upon the drawing, and slowly and sternly shook her head, with a frown which seemed to prohibit the meeting which was there represented. Julian, however, though disconcerted, was in no shape disposed to submit to the authority of his monitress. By whatever means she, who so seldom stirred from the Countess's apartment, had become acquainted with a secret which he thought entirely his own, he esteemed it the more necessary to keep the appointed rendezvous, that he might learn from Alice, if possible, how the secret had transpired. He had also formed the intention of seeking out Bridgenorth; entertaining an idea that a person so reasonable and calm as he had shown himself in their late conference, might be persuaded, when he understood that the Countess was aware of his intrigues, to put an end to her danger and his own, by withdrawing from the island. And could he succeed in this point, he should at once, he thought, render a material benefit to the father of his beloved Alice — remove the Earl from his state of anxiety — save the Countess from a second time putting her feudal jurisdiction in opposition to that of the Crown of England — and secure quiet possession of the island to her and her family.

With this scheme of mediation in his mind, Peveril determined to rid himself of the opposition of Fenella to his departure, with less ceremony than he had hitherto observed towards her; and suddenly lifting up the damsel in his arms before she was aware of his purpose, he turned about, set her down on the steps above him, and began to descend the pass himself as speedily as possible. It was then that the dumb maiden gave full course to the vehemence of her disposition; and clapping her hands repeatedly, expressed her displeasure in a sound, or rather a shriek, so extremely dissonant, that it resembled more the cry of a wild creature, than any thing which could have been uttered by female organs. Peveril was so astounded at the scream as it rung through the living rocks, that he could not help stopping and looking back in alarm, to satisfy himself that she had not sustained some injury. He saw her, however, perfectly safe, though her face seemed inflamed and distorted with passion. She stamped at him with her

Digitized by Google

foot, shook her clenched hand, and turning her back upon him, without farther adieu, ran up the rude steps as lightly as a kid could have tripped up that rugged ascent, and paused for a moment at the summit of the first flight.

Julian could feel nothing but wonder and compassion for the impotent passion of a being so unfortunately circumstanced, cut off, as it were, from the rest of mankind, and incapable of receiving in childhood that moral discipline which teaches us mastery of our wayward passions, ere yet they have attained their meridian strength and violence. He waved his hand to her in token of amicable farewell; but she only replied by once more menacing him with her little hand clenched; and then, ascending the rocky staircase with almost preternatural speed, was soon out of sight.

Julian, on his part, gave no farther consideration to her conduct or its motives, but hastening to the village on the mainland, where the stables of the Castle were situated, he again took his palfrey from the stall, and was soon mounted and on his way to the appointed place of rendezvous, much marvelling, as he ambled forward with speed far greater than was promised by the diminutive size of the animal he was mounted on, what could have happened to produce so great a change in Alice's conduct towards him, that in place of enjoining his absence as usual, or recommending his departure from the island, she should now voluntarily invite him to a meeting. Under impression of the various doubts which succeeded each other in his imagination, he sometimes pressed Fairy's sides with his legs; sometimes laid his holly rod lightly on her neck; sometimes incited her by his voice, for the mettled animal needed neither whip nor spur, and achieved the distance betwixt the Castle of Holm-Peel and the stone at Goddard Crovan, at the rate of twelve miles within the hour.

The monumental stone, designed to commemorate some feat of an ancient King of Man, which had been long forgotten, was erected on the side of a narrow lonely valley, or rather glen, secluded from observation by the steepness of its banks, upon a projection of which stood the tall, shapeless, solitary rock, frowning, like a shrouded giant, over the brawling of the small rivulet which watered the ravine.

Chapter the Seventeenth.

> This a love-meeting? See the maiden mourns,
> And the sad suitor bends his looks on earth.
> There's more hath pass'd between them than belongs
> To Love's sweet sorrows.
>
> OLD PLAY.

As he approached the monument of Goddard Crovan, Julian cast many an anxious glance to see whether any object visible beside the huge gray stone should apprise him whether he was anticipated, at the appointed place of rendezvous, by her who had named it. Nor was it long before the flutter of a mantle, which the breeze slightly waved, and the motion necessary to replace it upon the wearer's shoulders, made him aware that Alice had already reached their place of meeting. One instant set the palfrey at liberty, with slackened girths and loosened reins, to pick its own way through the dell at will; another placed Julian Peveril by the side of Alice Bridgenorth.

That Alice should extend her hand to her lover, as, with the ardour of a young greyhound, he bounded over the obstacles of the rugged path, was as

Digitized by Google

natural as that Julian, seizing on the hand so kindly stretched out, should devour it with kisses, and, for a moment or two, without reprehension; while the other hand, which should have aided in the liberation of its fellow, served to hide the blushes of the fair owner. But Alice, young as she was, and attached to Julian by such long habits of kindly intimacy, still knew well how to subdue the tendency of her own treacherous affections.

"This is not right," she said, extricating her hand from Julian's grasp, "this is not right, Julian. If I have been too rash in admitting such a meeting as the present, it is not you that should make me sensible of my folly."

Julian Peveril's mind had been early illuminated with that touch of romantic fire which deprives passion of selfishness, and confers on it the high and refined tone of generous and disinterested devotion. He let go the hand of Alice with as much respect as he could have paid to that of a princess; and when she seated herself upon a rocky fragment, over which nature had stretched a cushion of moss and lichen, interspersed with wild flowers, backed with a bush of copsewood, he took his place beside her, indeed, but at such distance as to intimate the duty of an attendant, who was there only to hear and to obey. Alice Bridgenorth became more assured as she observed the power which she possessed over her lover; and the self-command which Peveril exhibited, which other damsels in her situation might have judged inconsistent with intensity of passion, she appreciated more justly, as a proof of his respectful and disinterested sincerity. She recovered, in addressing him, the tone of confidence which rather belonged to the scenes of their early acquaintance, than to those which had passed betwixt them since Peveril had disclosed his affection, and thereby had brought restraint upon their intercourse.

"Julian," she said, "your visit of yesterday — your most ill-timed visit, has distressed me much. It has misled my father—it has endangered you. At all risks, I resolved that you should know this, and blame me not if I have taken a bold and imprudent step in desiring this solitary interview, since you are aware how little poor Deborah is to be trusted."

"Can you fear misconstruction from me, Alice?" replied Peveril, warmly; "from me, whom you have thus highly favoured — thus deeply obliged?"

"Cease your protestations, Julian," answered the maiden; "they do but make me the more sensible that I have acted over boldly. But I did for the best. — I could not see you whom I have known so long — you, who say you regard me with partiality ——"

"*Say* that I regard you with partiality!" interrupted Peveril in his turn. "Ah, Alice, what a cold and doubtful phrase you have used to express the most devoted, the most sincere affection!"

"Well then," said Alice, sadly, "we will not quarrel about words; but do not again interrupt me. — I could not, I say, see you, who, I believe, regard me with sincere though vain and fruitless attachment, rush blindfold into a snare, deceived and seduced by those very feelings towards me."

"I understand you not, Alice," said Peveril; "nor can I see any danger to which I am at present exposed. The sentiments which your father has expressed towards me, are of a nature irreconcilable with hostile purposes. If he is not offended with the bold wishes I may have formed, — and his whole behaviour shows the contrary, — I know not a man on earth from whom I have less cause to apprehend any danger or ill-will."

"My father," said Alice, "means well by his country, and well by you; yet I sometimes fear he may rather injure than serve his good cause; and still more do I dread that, in attempting to engage you as an auxiliary, he may forget those ties which ought to bind you, and I am sure which will bind you, to a different line of conduct from his own."

"You lead me into still deeper darkness, Alice," answered Peveril. "That your father's especial line of politics differs widely from mine, I

Digitized by Google

know well; but how many instances have occurred, even during the bloody scenes of civil warfare, of good and worthy men laying the prejudice of party affections aside, and regarding each other with respect, and even with friendly attachment, without being false to principle on either side?"

"It may be so," said Alice; "but such is not the league which my father desires to form with you, and that to which he hopes your misplaced partiality towards his daughter may afford a motive for your forming with him."

"And what is it," said Peveril, "which I would refuse, with such a prospect before me?"

"Treachery and dishonour!" replied Alice; "whatever would render you unworthy of the poor boon at which you aim — ay, were it more worthless than I confess it to be."

"Would your father," said Peveril, as he unwillingly received the impression which Alice designed to convey,—"would he, whose views of duty are so strict and severe — would he wish to involve me in aught to which such harsh epithets as treachery and dishonour can be applied with the slightest shadow of truth?"

"Do not mistake me, Julian," replied the maiden. "My father is incapable of requesting aught of you that is not to his thinking just and honourable; nay, he conceives that he only claims from you a debt, which is due as a creature to the Creator, and as a man to your fellow-men."

"So guarded, where can be the danger of our intercourse?" replied Julian. "If he be resolved to require, and I determined to accede to, nothing save what flows from conviction, what have I to fear, Alice? And how is my intercourse with your father dangerous? Believe not so; his speech has already made impression on me in some particulars, and he listened with candour and patience to the objections which I made occasionally. You do Master Bridgenorth less than justice in confounding him with the unreasonable bigots in policy and religion, who can listen to no argument but what favours their own prepossessions."

"Julian," replied Alice, "it is you who misjudge my father's powers, and his purpose with respect to you, and who overrate your own powers of resistance. I am but a girl, but I have been taught by circumstances to think for myself, and to consider the character of those around me. My father's views in ecclesiastical and civil policy, are as dear to him as the life which he cherishes only to advance them. They have been, with little alteration, his companions through life. They brought him at one period into prosperity, and when they suited not the times, he suffered for having held them. They have become not only a part, but the very dearest part, of his existence. If he shows them not to you at first, in the inflexible strength which they have acquired over his mind, do not believe that they are the less powerful. He who desires to make converts, must begin by degrees. But that he should sacrifice to an inexperienced young man, whose ruling motive he will term a childish passion, any part of those treasured principles which he has maintained through good repute and bad repute — Oh, do not dream of such an impossibility! If you meet at all, you must be the wax, he the seal — you must receive, he must bestow, an absolute impression."

"That," said Peveril, "were unreasonable. I will frankly avow to you, Alice, that I am not a sworn bigot to the opinions entertained by my father, much as I respect his person. I could wish that our Cavaliers, or whatsoever they are pleased to call themselves, would have some more charity towards those who differ from them in Church and State. But to hope that I would surrender the principles in which I have lived, were to suppose me capable of deserting my benefactress, and breaking the hearts of my parents."

"Even so I judged of you," answered Alice; "and therefore I asked this interview, to conjure that you will break off all intercourse with our family — return to your parents — or, what will be much safer, visit the continent

Digitized by Google

once more, and abide till God sends better days to England, for these are black with many a storm."

"And can you bid me go, Alice?" said the young man, taking her unresisting hand; "can you bid me go, and yet own an interest in my fate?—Can you bid me, for fear of dangers, which, as a man, as a gentleman, and a loyal one, I am bound to show my face to, meanly abandon my parents, my friends, my country—suffer the existence of evils which I might aid to prevent—forego the prospect of doing such little good as might be in my power—fall from an active and honourable station, into the condition of a fugitive and time-server—Can you bid me do all this, Alice? Can you bid me do all this, and, in the same breath, bid farewell for ever to you and happiness?—It is impossible—I cannot surrender at once my love and my honour."

"There is no remedy," said Alice, but she could not suppress a sigh while she said so—"there is no remedy—none whatever. What we might have been to each other, placed in more favourable circumstances, it avails not to think of now; and, circumstanced as we are, with open war about to break out betwixt our parents and friends, we can be but well-wishers—cold and distant well-wishers, who must part on this spot, and at this hour, never to meet again."

"No, by Heaven!" said Peveril, animated at the same time by his own feelings, and by the sight of the emotions which his companion in vain endeavoured to suppress,—"No, by Heaven!" he exclaimed, "we part not—Alice, we part not. If I am to leave my native land, you shall be my companion in my exile. What have you to lose?—Whom have you to abandon? Your father?—The good old cause, as it is termed, is dearer to him than a thousand daughters; and setting him aside, what tie is there between you and this barren isle—between my Alice and any spot of the British dominions, where her Julian does not sit by her."

"O Julian," answered the maiden, "why make my duty more painful by visionary projects, which you ought not to name, or I to listen to? Your parents—my father—it cannot be!"

"Fear not for my parents, Alice," replied Julian, and pressing close to his companion's side, he ventured to throw his arm around her; "they love me, and they will soon learn to love, in Alice, the only being on earth who could have rendered their son happy. And for your own father, when State and Church intrigues allow him to bestow a thought upon you, will he not think that your happiness, your security, is better cared for when you are my wife, than were you to continue under the mercenary charge of yonder foolish woman? What could his pride desire better for you, than the establishment which will one day be mine? Come then, Alice, and since you condemn me to banishment—since you deny me a share in those stirring achievements which are about to agitate England—come! do you—for you only can—do you reconcile me to exile and inaction, and give happiness to one, who, for your sake, is willing to resign honour."

"It cannot be—it cannot be," said Alice, faltering as she uttered her negative. "And yet," she said, "how many in my place—left alone and unprotected, as I am—But I must not—I must not—for your sake, Julian, I must not."

"Say not for my sake you must not, Alice," said Peveril, eagerly; "this is adding insult to cruelty. If you will do aught for my sake, you will say yes; or you will suffer this dear head to drop on my shoulder—the slightest sign—the moving of an eyelid, shall signify consent. All shall be prepared within an hour; within another the priest shall unite us; and within a third, we leave the isle behind us, and seek our fortunes on the continent." But while he spoke, in joyful anticipation of the consent which he implored, Alice found means to collect together her resolution, which, staggered by the eagerness of her lover, the impulse of her own affections, and

Digitized by Google

the singularity of her situation, — seeming, in her case, to justify what would have been most blameable in another, — had more than half abandoned her.

The result of a moment's deliberation was fatal to Julian's proposal. She extricated herself from the arm which had pressed her to his side — arose, and repelling his attempts to approach or detain her, said, with a simplicity not unmingled with dignity, "Julian, I always knew I risked much in inviting you to this meeting; but I did not guess that I could have been so cruel both to you and to myself, as to suffer you to discover what you have to-day seen too plainly — that I love you better than you love me. But since you do know it, I will show you that Alice's love is disinterested — She will not bring an ignoble name into your ancient house. If hereafter, in your line, there should arise some who may think the claims of the hierarchy too exorbitant, the powers of the crown too extensive, men shall not say these ideas were derived from Alice Bridgenorth, their whig granddame."

"Can you speak thus, Alice?" said her lover. "Can you use such expressions? and are you not sensible that they show plainly it is your own pride, not regard for me, that makes you resist the happiness of both?"

"Not so, Julian; not so," answered Alice, with tears in her eyes; "it is the command of duty to us both — of duty, which we cannot transgress, without risking our happiness here and hereafter. Think what I, the cause of all, should feel, when your father frowns, your mother weeps, your noble friends stand aloof, and you, even you yourself, shall have made the painful discovery, that you have incurred the contempt and resentment of all to satisfy a boyish passion; and that the poor beauty, once sufficient to mislead you, is gradually declining under the influence of grief and vexation. This I will not risk. I see distinctly it is best we should here break off and part; and I thank God, who gives me light enough to perceive, and strength enough to withstand, your folly as well as my own. Farewell, then, Julian; but first take the solemn advice which I called you hither to impart to you: —Shun my father—you cannot walk in his paths, and be true to gratitude and to honour. What he doth from pure and honourable motives, you cannot aid him in, except upon the suggestion of a silly and interested passion, at variance with all the engagements you have formed at coming into life."

"Once more, Alice," answered Julian, "I understand you not. If a course of action is good, it needs no vindication from the actor's motives — if bad, it can derive none."

"You cannot blind me with your sophistry, Julian," replied Alice Bridgenorth, "any more than you can overpower me with your passion. Had the patriarch destined his son to death upon any less ground than faith and humble obedience to a divine commandment, he had meditated a murder and not a sacrifice. In our late bloody and lamentable wars, how many drew swords on either side, from the purest and most honourable motives? How many from the culpable suggestions of ambition, self-seeking, and love of plunder? Yet while they marched in the same ranks, and spurred their horses at the same trumpet-sound, the memory of the former is dear to us as patriots or loyalists—that of those who acted on mean or unworthy promptings, is either execrated or forgotten. Once more, I warn you, avoid my father — leave this island, which will be soon agitated by strange incidents—while you stay, be on your guard—distrust every thing—be jealous of every one, even of those to whom it may seem almost impossible, from circumstances, to attach a shadow of suspicion — trust not the very stones of the most secret apartment in Holm-Peel, for that which hath wings shall carry the matter."

Here Alice broke off suddenly, and with a faint shriek; for, stepping from behind the stunted copse which had concealed him, her father stood unexpectedly before them.

Digitized by Google

The reader cannot have forgotten that this was the second time in which the stolen interviews of the lovers had been interrupted by the unexpected apparition of Major Bridgenorth. On this second occasion his countenance exhibited anger mixed with solemnity, like that of the spirit to a ghost-seer, whom he upbraids with having neglected a charge imposed at their first meeting. Even his anger, however, produced no more violent emotion than a cold sternness of manner in his speech and action. "I thank you, Alice," he said to his daughter, "for the pains you have taken to traverse my designs towards this young man, and towards yourself. I thank you for the hints you have thrown out before my appearance, the suddenness of which alone has prevented you from carrying your confidence to a pitch which would have placed my life and that of others at the discretion of a boy, who, when the cause of God and his country is laid before him, has not leisure to think of them, so much is he occupied with such a baby-face as thine." Alice, pale as death, continued motionless with her eyes fixed on the ground, without attempting the slightest reply to the ironical reproaches of her father.

"And you," continued Major Bridgenorth, turning from his daughter to her lover,—"you, sir, have well repaid the liberal confidence which I placed in you with so little reserve. You I have to thank also for some lessons, which may teach me to rest satisfied with the churl's blood which nature has poured into my veins, and with the rude nurture which my father alloted to me."

"I understand you not, sir," replied Julian Peveril, who, feeling the necessity of saying something, could not, at the moment, find any thing more fitting to say.

"Yes, sir, I thank you," said Major Bridgenorth, in the same cold sarcastic tone, "for having shown me, that breach of hospitality, infringement of good faith, and such like peccadilloes, are not utterly foreign to the mind and conduct of the heir of a knightly house of twenty descents. It is a great lesson to me, sir; for hitherto I had thought with the vulgar, that gentle manners went with gentle blood. But perhaps courtesy is too chivalrous a quality to be wasted in intercourse with a round-headed fanatic like myself."

"Major Bridgenorth," said Julian, "whatever has happened in this interview which may have displeased you, has been the result of feelings suddenly and strongly animated by the crisis of the moment—nothing was premeditated."

"Not even your meeting, I suppose?" replied Bridgenorth, in the same cold tone. "You, sir, wandered hither from Holm-Peel — my daughter strolled forth from the Black Fort; and chance, doubtless, assigned you a meeting by the stone of Goddard Crovan? — Young man, disgrace yourself by no more apologies — they are worse than useless. — And you, maiden, who, in your fear of losing your lover, could verge on betraying what might have cost a father his life — begone to your home. I will talk with you at more leisure, and teach you practically those duties which you seem to have forgotten."

"On my honour, sir," said Julian, "your daughter is guiltless of all that can offend you; she resisted every offer which the headstrong violence of my passion urged me to press upon her."

"And, in brief," said Bridgenorth, "I am not to believe that you meet in this remote place of rendezvous by Alice's special appointment?"

Peveril knew not what to reply, and Bridgenorth again signed with his hand to his daughter to withdraw.

"I obey you, father," said Alice, who had by this time recovered from the extremity of her surprise, — "I obey you; but Heaven is my witness that you do me more than injustice in suspecting me capable of betraying your secrets, even had it been necessary to save my own life or that of

Digitized by Google

Julian. That you are walking in a dangerous path I well know; but you do it with your eyes open, and are actuated by motives of which you can estimate the worth and value. My sole wish was, that this young man should not enter blindfold on the same perils; and I had a right to warn him, since the feelings by which he is hoodwinked had a direct reference to me."

"'Tis well, minion," said Bridgenorth, "you have spoken your say Retire, and let me complete the conference which you have so considerately commenced."

"I go, sir," said Alice.—"Julian, to you my last words are, and I would speak them with my last breath — Farewell, and caution!"

She turned from them, disappeared among the underwood, and was seen no more.

"A true specimen of womankind," said her father, looking after her, "who would give the cause of nations up, rather than endanger a hair of her lover's head.—You, Master Peveril, doubtless, hold her opinion, that the best love is a safe love!"

"Were danger alone in my way," said Peveril, much surprised at the softened tone in which Bridgenorth made this observation, "there are few things which I would not face to — to — deserve your good opinion."

"Or rather to win my daughter's hand," said Bridgenorth. "Well, young man, one thing has pleased me in your conduct, though of much I have my reasons to complain—one thing *has* pleased me. You have surmounted that bounding wall of aristocratical pride, in which your father, and, I suppose, his fathers, remained imprisoned, as in the precincts of a feudal fortress — you have leaped over this barrier, and shown yourself not unwilling to ally yourself with a family, whom your father spurns as low-born and ignoble."

However favourable this speech sounded towards success in his suit, it so broadly stated the consequences of that success so far as his parents were concerned, that Julian felt it in the last degree difficult to reply. At length, perceiving that Major Bridgenorth seemed resolved quietly to await his answer, he mustered up courage to say, "The feelings which I entertain towards your daughter, Master Bridgenorth, are of a nature to supersede many other considerations, to which, in any other case, I should feel it my duty to give the most reverential attention. I will not disguise from you, that my father's prejudices against such a match would be very strong; but I devoutly believe they would disappear when he came to know the merit of Alice Bridgenorth, and to be sensible that she only could make his son happy."

"In the meanwhile, you are desirous to complete the union which you propose without the knowledge of your parents, and take the chance of their being hereafter reconciled to it? So I understand, from the proposal which you made but lately to my daughter."

The turns of human nature, and of human passion, are so irregular and uncertain, that although Julian had but a few minutes before urged to Alice a private marriage, and an elopement to the continent, as a measure upon which the whole happiness of his life depended, the proposal seemed not to him half so delightful when stated by the calm, cold, dictatorial accents of her father. It sounded no longer like the dictates of ardent passion, throwing all other considerations aside, but as a distinct surrender of the dignity of his house to one who seemed to consider their relative situation as the triumph of Bridgenorth over Peveril. He was mute for a moment, in the vain attempt to shape his answer so as at once to intimate acquiescence in what Bridgenorth stated, and a vindication of his own regard for his parents, and for the honour of his house.

This delay gave rise to suspicion, and Bridgenorth's eye gleamed, and his lip quivered while he gave vent to it. "Hark ye, young man—deal openly with me in this matter, if you would not have me think you the execrable

Digitized by Google

villain who would have seduced an unhappy girl, under promises which he never designed to fulfil. Let me but suspect this, and you shall see, on the spot, how far your pride and your pedigree will preserve you against the just vengeance of a father."

"You do me wrong," said Peveril—"you do me infinite wrong, Major Bridgenorth; I am incapable of the infamy which you allude to. The proposal I made to your daughter was as sincere as ever was offered by man to woman. I only hesitated, because you think it necessary to examine me so very closely; and to possess yourself of all my purposes and sentiments, in their fullest extent, without explaining to me the tendency of your own."

"Your proposal, then, shapes itself thus," said Bridgenorth:—"You are willing to lead my only child into exile from her native country, to give her a claim to kindness and protection from your family, which you know will be disregarded, on condition I consent to bestow her hand on you, with a fortune sufficient to have matched that of your ancestors, when they had most reason to boast of their wealth. This, young man, seems no equal bargain. And yet," he continued, after a momentary pause, "so little do I value the goods of this world, that it might not be utterly beyond thy power to reconcile me to the match which you have proposed to me, however unequal it may appear."

"Show me but the means which can propitiate your favour, Major Bridgenorth," said Peveril—"for I will not doubt that they will be consistent with my honour and duty—and you shall soon see how eagerly I will obey your directions, or submit to your conditions."

"They are summed in few words," answered Bridgenorth. "Be an honest man, and the friend of your country."

"No one has ever doubted," replied Peveril, "that I am both."

"Pardon me," replied the Major; "no one has, as yet, seen you show yourself either. Interrupt me not—I question not your will to be both; but you have hitherto neither had the light nor the opportunity necessary for the display of your principles, or the service of your country. You have lived when an apathy of mind, succeeding to the agitations of the Civil War, had made men indifferent to state affairs, and more willing to cultivate their own ease, than to stand in the gap when the Lord was pleading with Israel. But we are Englishmen; and with us such unnatural lethargy cannot continue long. Already, many of those who most desired the return of Charles Stewart, regard him as a King whom Heaven, importuned by our entreaties, gave to us in His anger. His unlimited license—an example so readily followed by the young and the gay around him—has disgusted the minds of all sober and thinking men. I had not now held conference with you in this intimate fashion, were I not aware that you, Master Julian, were free from such stain of the times. Heaven, that rendered the King's course of license fruitful, had denied issue to his bed of wedlock; and in the gloomy and stern character of his bigoted successor, we already see what sort of monarch shall succeed to the crown of England. This is a critical period, at which it necessarily becomes the duty of all men to step forward, each in his degree, and aid in rescuing the country which gave us birth." Peveril remembered the warning which he had received from Alice, and bent his eyes on the ground, without returning any reply. "How is it, young man," continued Bridgenorth, after a pause—"so young as thou art, and bound by no ties of kindred profligacy with the enemies of your country, you can be already hardened to the claims she may form on you at this crisis?"

"It were easy to answer you generally, Major Bridgenorth," replied Peveril—"It were easy to say that my country cannot make a claim on me which I will not promptly answer at the risk of lands and life. But in dealing thus generally, we should but deceive each other. What is the nature of this call? By whom is it to be sounded? And what are to be

Digitized by Google

the results! for I think you have already seen enough of the evils of civil war, to be wary of again awakening its terrors in a peaceful and happy country."

"They that are drenched with poisonous narcotics," said the Major, "must be awakened by their physicians, though it were with the sound of the trumpet. Better that men should die bravely, with their arms in their hands, like free-born Englishmen, than that they should slide into the bloodless but dishonoured grave which slavery opens for its vassals—But it is not of war that I was about to speak," he added, assuming a milder tone. "The evils of which England now complains, are such as can be remedied by the wholesome administration of her own laws, even in the state in which they are still suffered to exist. Have these laws not a right to the support of every individual who lives under them? Have they not a right to yours?"

As he seemed to pause for an answer, Peveril replied, "I have to learn, Major Bridgenorth, how the laws of England have become so far weakened as to require such support as mine. When that is made plain to me, no man will more willingly discharge the duty of a faithful liegeman to the law as well as the King. But the laws of England are under the guardianship of upright and learned judges, and of a gracious monarch."

"And of a House of Commons," interrupted Bridgenorth, "no longer doting upon restored monarchy, but awakened, as with a peal of thunder, to the perilous state of our religion, and of our freedom. I appeal to your own conscience, Julian Peveril, whether this awakening hath not been in time, since you yourself know, and none better than you, the secret but rapid strides which Rome has made to erect her Dagon of idolatry within our Protestant land."

Here Julian seeing, or thinking he saw, the drift of Bridgenorth's suspicions, hastened to exculpate himself from the thought of favouring the Roman Catholic religion. "It is true," he said, "I have been educated in a family where that faith is professed by one honoured individual, and that I have since travelled in Popish countries; but even for these very reasons I have seen Popery too closely to be friendly to its tenets. The bigotry of the laymen—the persevering arts of the priesthood—the perpetual intrigue for the extension of the forms without the spirit of religion—the usurpation of that church over the consciences of men—and her impious pretensions to infallibility, are as inconsistent to my mind as they can seem to yours, with common sense, rational liberty, freedom of conscience, and pure religion."

"Spoken like the son of your excellent mother," said Bridgenorth, grasping his hand; "for whose sake I have consented to endure so much from your house unrequited, even when the means of requital were in my own hand."

"It was indeed from the instructions of that excellent parent," said Peveril, "that I was enabled, in my early youth, to resist and repel the insidious attacks made upon my religious faith by the Catholic priests into whose company I was necessarily thrown. Like her, I trust to live and die in the faith of the reformed Church of England."

"The Church of England!" said Bridgenorth, dropping his young friend's hand, but presently resuming it—"Alas! that church, as now constituted, usurps scarcely less than Rome herself upon men's consciences and liberties; yet, out of the weakness of this half-reformed church, may God be pleased to work out deliverance to England, and praise to Himself. I must not forget, that one whose services have been in the cause incalculable, wears the garb of an English priest, and hath had Episcopal ordination. It is not for us to challenge the instrument, so that our escape is achieved from the net of the fowler. Enough, that I find thee not as yet enlightened with the purer doctrine, but prepared to profit by it when the spark shall reach thee. Enough, in especial, that I find thee willing to uplift thy testimony, to cry aloud and spare not, against the errors and arts of the Church

Digitized by Google

of Rome. But remember, what thou hast now said, thou wilt soon be called upon to justify, in a manner the most solemn — the most awful."

"What I have said," replied Julian Peveril, "being the unbiassed sentiments of my heart, shall, upon no proper occasion, want the support of my open avowal; and I think it strange you should doubt me so far."

"I doubt thee not, my young friend," said Bridgenorth; "and I trust to see that name rank high amongst those by whom the prey shall be rent from the mighty. At present, thy prejudices occupy thy mind like the strong keeper of the house mentioned in Scripture. But there shall come a stronger than he, and make forcible entry, displaying on the battlements that sign of faith in which alone there is found salvation. Watch, hope, and pray, that the hour may come."

There was a pause in the conversation, which was first broken by Peveril. "You have spoken to me in riddles, Major Bridgenorth; and I have asked you for no explanation. Listen to a caution on my part, given with the most sincere good-will. Take a hint from me, and believe it, though it is darkly expressed. You are here — at least are believed to be here — on an errand dangerous to the Lord of the island. That danger will be retorted on yourself, if you make Man long your place of residence. Be warned, and depart in time."

"And leave my daughter to the guardianship of Julian Peveril! Runs not your counsel so, young man?" answered Bridgenorth. "Trust my safety, Julian, to my own prudence. I have been accustomed to guide myself through worse dangers than now environ me. But I thank you for your caution, which I am willing to believe was at least partly disinterested."

"We do not, then, part in anger?" said Peveril.

"Not in anger, my son," said Bridgenorth, "but in love and strong affection. For my daughter, thou must forbear every thought of seeing her, save through me. I accept not thy suit, neither do I reject it; only this I intimate to you, that he who would be my son, must first show himself the true and loving child of his oppressed and deluded country. Farewell; do not answer me now; thou art yet in the gall of bitterness, and it may be that strife (which I desire not) should fall between us. Thou shalt hear of me sooner than thou thinkest for."

He shook Peveril heartily by the hand, and again bid him farewell, leaving him under the confused and mingled impression of pleasure, doubt, and wonder. Not a little surprised to find himself so far in the good graces of Alice's father, that his suit was even favoured with a sort of negative encouragement, he could not help suspecting, as well from the language of the daughter as of the father, that Bridgenorth was desirous, as the price of his favour, that he should adopt some line of conduct inconsistent with the principles in which he had been educated.

"You need not fear, Alice," he said in his heart; "not even your hand would I purchase by aught which resembled unworthy or truckling compliance with tenets which my heart disowns; and well I know, were I mean enough to do so, even the authority of thy father were insufficient to compel thee to the ratification of so mean a bargain. But let me hope better things Bridgenorth, though strong-minded and sagacious, is haunted by the fears of Popery, which are the bugbears of his sect. My residence in the family of the Countess of Derby is more than enough to inspire him with suspicions of my faith, from which, thank Heaven, I can vindicate myself with truth and a good conscience."

So thinking, he again adjusted the girths of his palfrey, replaced the bit which he had slipped out of its mouth, that it might feed at liberty, and mounting, pursued his way back to the Castle of Holm-Peel, where he could not help fearing that something extraordinary might have happened in his absence.

Digitized by Google

But the old pile soon rose before him, serene, and sternly still, amid the sleeping ocean. The banner, which indicated that the Lord of Man held residence within its ruinous precincts, hung motionless by the ensign-staff. The sentinels walked to and fro on their posts, and hummed or whistled their Manx airs. Leaving his faithful companion, Fairy, in the village as before, Julian entered the Castle, and found all within in the same state of quietness and good order which external appearances had announced.

Chapter the Eighteenth.

Now rede me, rede me, brother dear,
Throughout merry England,
Where will I find a messenger,
Betwixt us two to send.

BALLAD OF KING ESTMERE.

Julian's first rencounter, after re-entering the Castle, was with its young Lord, who received him with his usual kindness and lightness of humour.

"Thrice welcome, Sir Knight of Dames," said the Earl; "here you rove gallantly, and at free will, through our dominions, fulfilling of appointments, and achieving amorous adventures; while we are condemned to sit in our royal halls, as dull and as immovable as if our Majesty was carved on the stern of some Manx smuggling dogger, and christened the King Arthur of Ramsey."

"Nay, in that case you would take the sea," said Julian, "and so enjoy travel and adventure enough."

"Oh, but suppose me wind-bound, or detained in harbour by a revenue pink, or ashore, if you like it, and lying high and dry upon the sand. Imagine the royal image in the dullest of all predicaments, and you have not equalled mine."

"I am happy to hear, at least, that you have had no disagreeable employment," said Julian; "the morning's alarm has blown over, I suppose?"

"In faith it has, Julian; and our close inquiries cannot find any cause for the apprehended insurrection. That Bridgenorth is in the island seems certain; but private affairs of consequence are alleged as the cause of his visit; and I am not desirous to have him arrested unless I could prove some mal-practices against him and his companions. In fact, it would seem we had taken the alarm too soon. My mother speaks of consulting you on the subject, Julian; and I will not anticipate her solemn communication. It will be partly apologetical, I suppose; for we begin to think our retreat rather unroyal, and that, like the wicked, we have fled when no man pursued. This idea afflicts my mother, who, as a Queen-Dowager, a Queen Regent, a heroine, and a woman in general, would be extremely mortified to think that her precipitate retreat hither had exposed her to the ridicule of the islanders; and she is disconcerted and out of humour accordingly In the meanwhile, my sole amusement has been the grimaces and fantastic gestures of that ape Fenella, who is more out of humour, and more absurd, in consequence, than you ever saw her. Morris says, it is because you pushed her down stairs, Julian — how is that?"

"Nay, Morris has misreported me," answered Julian; "I did but lift her up stairs to be rid of her importunity; for she chose, in her way, to contest my going abroad in such an obstinate manner, that I had no other mode of getting rid of her"

Digitized by Google

"She must have supposed your departure, at a moment so critical, was dangerous to the state of our garrison," answered the Earl; "it shows how dearly she esteems my mother's safety, how highly she rates your prowess. But, thank Heaven, there sounds the dinner-bell. I would the philosophers who find a sin and waste of time in good cheer, could devise us any pastime half so agreeable."

The meal which the young Earl had thus longed for, as a means of consuming a portion of the time which hung heavy on his hands, was soon over; as soon, at least, as the habitual and stately formality of the Countess's household permitted. She herself, accompanied by her gentlewomen and attendants, retired early after the tables were drawn; and the young gentlemen were left to their own company. Wine had, for the moment, no charms for either; for the Earl was out of spirits from ennui, and impatience of his monotonous and solitary course of life; and the events of the day had given Peveril too much matter for reflection, to permit his starting amusing or interesting topics of conversation. After having passed the flask in silence betwixt them once or twice, they withdrew each to a separate embrasure of the windows of the dining apartment, which, such was the extreme thickness of the wall, were deep enough to afford a solitary recess, separated, as it were, from the chamber itself. In one of these sat the Earl of Derby, busied in looking over some of the new publications which had been forwarded from London; and at intervals confessing how little power or interest these had for him, by yawning fearfully as he looked out on the solitary expanse of water, which, save from the flight of a flock of sea-gulls, or of a solitary cormorant, offered so little of variety to engage his attention.

Peveril, on his part, held a pamphlet also in his hand, without giving, or affecting to give it, even his occasional attention. His whole soul turned upon the interview which he had had that day with Alice Bridgenorth, and with her father; while he in vain endeavoured to form any hypothesis which could explain to him why the daughter, to whom he had no reason to think himself indifferent, should have been so suddenly desirous of their eternal separation, while her father, whose opposition he so much dreaded, seemed to be at least tolerant of his addresses. He could only suppose, in explanation, that Major Bridgenorth had some plan in prospect, which it was in his own power to farther or to impede; while, from the demeanour, and indeed the language, of Alice, he had but too much reason to apprehend that her father's favour could only be conciliated by something, on his own part, approaching to dereliction of principle. But by no conjecture which he could form, could he make the least guess concerning the nature of that compliance, of which Bridgenorth seemed desirous. He could not imagine, notwithstanding Alice had spoken of treachery, that her father would dare to propose to him uniting in any plan by which the safety of the Countess, or the security of her little kingdom of Man, was to be endangered. This carried such indelible disgrace in the front, that he could not suppose the scheme proposed to him by any who was not prepared to defend with his sword, upon the spot, so flagrant an insult offered to his honour. And such a proceeding was totally inconsistent with the conduct of Major Bridgenorth in every other respect, besides his being too calm and cold-blooded to permit of his putting a mortal affront upon the son of his old neighbour, to whose mother he confessed so much of obligation.

While Peveril in vain endeavoured to extract something like a probable theory out of the hints thrown out by the father and by the daughter—not without the additional and lover-like labour of endeavouring to reconcile his passion to his honour and conscience—he felt something gently pull him by the cloak. He unclasped his arms, which, in meditation, had been folded on his bosom; and withdrawing his eyes from the vacant prospect of sea-coast and sea which they perused, without much consciousness upon

Digitized by Google

what they rested, he beheld beside him the little dumb maiden, the elfin Fenella. She was seated on a low cushion or stool, with which she had nestled close to Peveril's side, and had remained there for a short space of time, expecting, no doubt, he would become conscious of her presence; until, tired of remaining unnoticed, she at length solicited his attention in the manner which we have described. Startled out of his reverie by this intimation of her presence, he looked down, and could not, without interest, behold this singular and helpless being.

Her hair was unloosened, and streamed over her shoulders in such length, that much of it lay upon the ground, and in such quantity, that it formed a dark veil, or shadow, not only around her face, but over her whole slender and minute form. From the profusion of her tresses looked forth her small and dark, but well-formed features, together with the large and brilliant black eyes; and her whole countenance was composed into the imploring look of one who is doubtful of the reception she is about to meet with from a valued friend, while she confesses a fault, pleads an apology, or solicits a reconciliation. In short, the whole face was so much alive with expression, that Julian, though her aspect was so familiar to him, could hardly persuade himself but that her countenance was entirely new. The wild, fantastic, elvish vivacity of the features, seemed totally vanished, and had given place to a sorrowful, tender, and pathetic cast of countenance, aided by the expression of the large dark eyes, which, as they were turned up towards Julian, glistened with moisture, that, nevertheless, did not overflow the eyelids.

Conceiving that her unwonted manner arose from a recollection of the dispute which had taken place betwixt them in the morning, Peveril was anxious to restore the little maiden's gaiety, by making her sensible that there dwelt on his mind no unpleasing recollection of their quarrel. He smiled kindly, and shook her hand in one of his; while, with the familiarity of one who had known her from childhood, he stroked down her long dark tresses with the other. She stooped her head, as if ashamed, and, at the same time, gratified with his caresses—and he was thus induced to continue them, until, under the veil of her rich and abundant locks, he suddenly felt his other hand, which she still held fast in hers, slightly touched with her lips, and, at the same time, moistened with a tear.

At once, and for the first time in his life, the danger of being misinterpreted in his familiarity with a creature to whom the usual modes of explanation were a blank, occurred to Julian's mind; and, hastily withdrawing his hand, and changing his posture, he asked of her, by a sign which custom had rendered familiar, whether she brought any message to him from the Countess. In an instant Fenella's whole deportment was changed. She started up, and arranged herself in her seat with the rapidity of lightning; and, at the same moment, with one turn of her hand, braided her length of locks into a natural head-dress of the most beautiful kind. There was, indeed, when she looked up, a blush still visible on her dark features; but their melancholy and languid expression had given place to that of wild and restless vivacity, which was most common to them. Her eyes gleamed with more than their wonted fire, and her glances were more piercingly wild and unsettled than usual. To Julian's inquiry, she answered, by laying her hand on her heart—a motion by which she always indicated the Countess—and rising, and taking the direction of her apartment, she made a sign to Julian to follow her.

The distance was not great betwixt the dining apartment and that to which Peveril now followed his mute guide; yet, in going thither, he had time enough to suffer cruelly from the sudden suspicion, that this unhappy girl had misinterpreted the uniform kindness with which he had treated her, and hence come to regard him with feelings more tender than those which belong to friendship. The misery which such a passion was likely

Digitized by Google

to occasion to a creature in her helpless situation, and actuated by such lively feelings, was great enough to make him refuse credit to the suspicion which pressed itself upon his mind; while, at the same time, he formed the internal resolution so to conduct himself towards Fenella, as to check such misplaced sentiments, if indeed she unhappily entertained them towards him.

When they reached the Countess's apartment, they found her with writing implements, and many sealed letters, before her. She received Julian with her usual kindness; and having caused him to be seated, beckoned to the mute to resume her needle. In an instant Fenella was seated at an embroidering-frame; where, but for the movement of her dexterous fingers, she might have seemed a statue, so little did she move from her work, either head or eye. As her infirmity rendered her presence no bar to the most confidential conversation, the Countess proceeded to address Peveril, as if they had been literally alone together.

"Julian," she said, "I am not now about to complain to you of the sentiments and conduct of Derby. He is your friend—he is my son. He has kindness of heart and vivacity of talent; and yet——"

"Dearest lady," said Peveril, "why will you distress yourself with fixing your eye on deficiencies which arise rather from a change of times and manners, than any degeneracy of my noble friend? Let him be once engaged in his duty, whether in peace or war, and let me pay the penalty if he acquits not himself becoming his high station."

"Ay," replied the Countess; "but when will the call of duty prove superior to that of the most idle or trivial indulgence which can serve to drive over the lazy hour? His father was of another mould; and how often was it my lot to entreat that he would spare, from the rigid discharge of those duties which his high station imposed, the relaxation absolutely necessary to recruit his health and his spirits!"

"Still, my dearest lady," said Peveril, "you must allow, that the duties to which the times summoned your late honoured lord, were of a more stirring, as well as a more peremptory cast, than those which await your son."

"I know not that," said the Countess. "The wheel appears to be again revolving; and the present period is not unlikely to bring back such scenes as my younger years witnessed.—Well, be it so; they will not find Charlotte de la Tremouille broken in spirit, though depressed by years. It was even on this subject I would speak with you, my young friend. Since our first early acquaintance—when I saw your gallant behaviour as I issued forth to your childish eye, like an apparition, from my place of concealment in your father's castle—it has pleased me to think you a true son of Stanley and Peveril. I trust your nurture in this family has been ever suited to the esteem in which I hold you.—Nay, I desire no thanks.—I have to require of you, in return, a piece of service, not perhaps entirely safe to yourself, but which, as times are circumstanced, no person is so well able to render to my house."

"You have been ever my good and noble lady," answered Peveril, "as well as my kind, and I may say maternal, protectress. You have a right to command the blood of Stanley in the veins of every one—You have a thousand rights to command it in mine."*

"My advices from England," said the Countess, "resemble more the dreams of a sick man, than the regular information which I might have expected from such correspondents as mine;—their expressions are like those of men who walk in their sleep, and speak by snatches of what passes in their dreams. It is said, a plot, real or fictitious, has been detected among the Catholics, which has spread far wider and more uncontrollable terror, than that of the fifth of November. Its outlines seem utterly incredible, and are only supported by the evidence of wretches, the

* The reader cannot have forgotten that the Earl of Derby was head of the great house of Stanley

Digitized by Google

meanest and most worthless in the creation; yet it is received by the credulous people of England with the most undoubting belief."

"This is a singular delusion, to rise without some real ground," answered Julian.

"I am no bigot, cousin, though a Catholic," replied the Countess. "I have long feared that the well-meant zeal of our priests for increasing converts, would draw on them the suspicion of the English nation. These efforts have been renewed with double energy since the Duke of York conformed to the Catholic faith; and the same event has doubled the hate and jealousy of the Protestants. So far, I fear, there may be just cause for suspicion, that the Duke is a better Catholic than an Englishman, and that bigotry has involved him, as avarice, or the needy greed of a prodigal, has engaged his brother, in relations with France, whereof England may have too much reason to complain. But the gross, thick, and palpable fabrications of conspiracy and murder, blood and fire—the imaginary armies—the intended massacres — form a collection of falsehoods, that one would have thought indigestible, even by the coarse appetite of the vulgar for the marvellous and horrible; but which are, nevertheless, received as truth by both Houses of Parliament, and questioned by no one who is desirous to escape the odious appellation of friend to the bloody Papists, and favourer of their infernal schemes of cruelty."

"But what say those who are most likely to be affected by these wild reports?" said Julian. "What say the English Catholics themselves? — a numerous and wealthy body, comprising so many noble names?"

"Their hearts are dead within them," said the Countess. "They are like sheep penned up in the shambles, that the butcher may take his choice among them. In the obscure and brief communications which I have had by a secure hand, they do but anticipate their own utter ruin, and ours — so general is the depression, so universal the despair."

"But the King," said Peveril, — "the King and the Protestant royalists — what say they to this growing tempest?"

"Charles," replied the Countess, "with his usual selfish prudence, truckles to the storm; and will let cord and axe do their work on the most innocent men in his dominions, rather than lose an hour of pleasure in attempting their rescue. And, for the royalists, either they have caught the general delirium which has seized on Protestants in general, or they stand aloof and neutral, afraid to show any interest in the unhappy Catholics, lest they be judged altogether such as themselves, and abettors of the fearful conspiracy in which they are alleged to be engaged. In fact, I cannot blame them. It is hard to expect that mere compassion for a persecuted sect—or, what is yet more rare, an abstract love of justice — should be powerful enough to engage men to expose themselves to the awakened fury of a whole people; for, in the present state of general agitation, whoever disbelieves the least tittle of the enormous improbabilities which have been accumulated by these wretched reformers, is instantly hunted down, as one who would smother the discovery of the Plot. It is indeed an awful tempest; and, remote as we lie from its sphere, we must expect soon to feel its effects."

"Lord Derby already told me something of this," said Julian; "and that there were agents in this island whose object was to excite insurrection."

"Yes," answered the Countess, and her eye flashed fire as she spoke; "and had my advice been listened to, they had been apprehended in the very fact; and so dealt with, as to be a warning to all others how they sought this independent principality on such an errand. But my son, who is generally so culpably negligent of his own affairs, was pleased to assume the management of them upon this crisis."

"I am happy to learn, madam," answered Peveril, "that the measures of precaution which my kinsman has adopted, have had the complete effect of disconcerting the conspiracy."

Digitized by Google

"For the present, Julian; but they should have been such as would have made the boldest tremble to think of such infringement of our rights in future. But Derby's present plan is fraught with greater danger; and yet there is something in it of gallantry, which has my sympathy."

"What is it, madam?" inquired Julian, anxiously; "and in what can I aid it, or avert its dangers?"

"He purposes," said the Countess, "instantly to set forth for London. He is, he says, not merely the feudal chief of a small island, but one of the noble Peers of England, who must not remain in the security of an obscure and distant castle, when his name, or that of his mother, is slandered before his Prince and people. He will take his place, he says, in the House of Lords, and publicly demand justice for the insult thrown on his house, by perjured and interested witnesses."

"It is a generous resolution, and worthy of my friend," said Julian Peveril. "I will go with him and share his fate, be it what it may."

"Alas, foolish boy!" answered the Countess, "as well may you ask a hungry lion to feel compassion, as a prejudiced and furious people to do justice. They are like the madman at the height of frenzy, who murders without compunction his best and dearest friend; and only wonders and wails over his own cruelty, when he is recovered from his delirium."

"Pardon me, dearest lady," said Julian, "this cannot be. The noble and generous people of England cannot be thus strangely misled. Whatever prepossessions may be current among the more vulgar, the Houses of Legislature cannot be deeply infected by them — they will remember their own dignity."

"Alas! cousin," answered the Countess, "when did Englishmen, even of the highest degree, remember any thing, when hurried away by the violence of party feeling? Even those who have too much sense to believe in the incredible fictions which gull the multitude, will beware how they expose them, if their own political party can gain a momentary advantage by their being accredited. It is amongst such, too, that your kinsman has found friends and associates. Neglecting the old friends of his house, as too grave and formal companions for the humour of the times, his intercourse has been with the versatile Shaftesbury—the mercurial Buckingham —men who would not hesitate to sacrifice to the popular Moloch of the day, whatsoever or whomsoever, whose ruin could propitiate the deity.—Forgive a mother's tears, kinsman; but I see the scaffold at Bolton again erected. If Derby goes to London while these bloodhounds are in full cry, obnoxious as he is, and I have made him by my religious faith, and my conduct in this island, he dies his father's death. And yet upon what other course to resolve!——"

"Let me go to London, madam," said Peveril, much moved by the distress of his patroness; "your ladyship was wont to rely something on my judgment. I will act for the best—will communicate with those whom you point out to me, and only with them; and I trust soon to send you information that this delusion, however strong it may now be, is in the course of passing away; at the worst, I can apprize you of the danger, should it menace the Earl or yourself; and may be able also to point out the means by which it may be eluded."

The Countess listened with a countenance in which the anxiety of maternal affection, which prompted her to embrace Peveril's generous offer, struggled with her native disinterested and generous disposition. "Think what you ask of me, Julian," she replied, with a sigh. "Would you have me expose the life of my friend's son to those perils to which I refuse my own?—No, never!"

"Nay, but, madam," replied Julian, "I do not run the same risk — my person is not known in London — my situation, though not obscure in my own country, is too little known to be noticed in that huge assemblage of

Digitized by Google

all that is noble and wealthy. No whisper, I presume, however indirect, has connected my name with the alleged conspiracy. I am a Protestant, above all; and can be accused of no intercourse, direct or indirect, with the Church of Rome. My connections also lie amongst those, who, if they do not, or cannot, befriend me, cannot at least be dangerous to me. In a word, I run no danger where the Earl might incur great peril."

"Alas!" said the Countess of Derby, "all this generous reasoning may be true; but it could only be listened to by a widowed mother. Selfish as I am, I cannot but reflect that my kinswoman has, in all events, the support of an affectionate husband — such is the interested reasoning to which we are not ashamed to subject our better feelings."

"Do not call it so, madam," answered Peveril; "think of me as the younger brother of my kinsman. You have ever done by me the duties of a mother; and have a right to my filial service, were it at a risk ten times greater than a journey to London, to inquire into the temper of the times. I will instantly go and announce my departure to the Earl."

"Stay, Julian," said the Countess; "if you must make this journey in our behalf, — and, alas! I have not generosity enough to refuse your noble proffer, — you must go alone, and without communication with Derby. I know him well; his lightness of mind is free from selfish baseness; and for the world, would he not suffer you to leave Man without his company. And if he went with you, your noble and disinterested kindness would be of no avail — you would but share his ruin, as the swimmer who attempts to save a drowning man is involved in his fate, if he permit the sufferer to grapple with him."

"It shall be as you please, madam," said Peveril. "I am ready to depart upon half an hour's notice."

"This night, then," said the Countess, after a moment's pause — "this night I will arrange the most secret means of carrying your generous project into effect; for I would not excite that prejudice against you, which will instantly arise, were it known you had so lately left this island, and its Popish lady. You will do well, perhaps, to use a feigned name in London."

"Pardon me, madam," said Julian; "I will do nothing that can draw on me unnecessary attention; but to bear a feigned name, or affect any disguise beyond living with extreme privacy, would, I think, be unwise as well as unworthy; and what, if challenged, I might find some difficulty in assigning a reason for, consistent with perfect fairness of intentions."

"I believe you are right," answered the Countess, after a moment's consideration; and then added, "You propose, doubtless, to pass through Derbyshire, and visit Martindale Castle?"

"I should wish it, madam, certainly," replied Peveril, "did time permit, and circumstances render it advisable."

"Of that," said the Countess, "you must yourself judge. Despatch is, doubtless, desirable; on the other hand, arriving from your own family-seat, you will be less an object of doubt and suspicion, than if you posted up from hence, without even visiting your parents. You must be guided in this,—in all,—by your own prudence. Go, my dearest son—for to me you should be dear as a son—go, and prepare for your journey. I will get ready some despatches, and a supply of money — Nay, do not object. Am I not your mother; and are you not discharging a son's duty? Dispute not my right of defraying your expenses. Nor is this all; for, as I must trust your zeal and prudence to act in our behalf when occasion shall demand, I will furnish you with effectual recommendations to our friends and kindred, entreating and enjoining them to render whatever aid you may require, either for your own protection, or the advancement of what you may propose in our favour."

Digitized by Google

Peveril made no farther opposition to an arrangement, which in truth the moderate state of his own finances rendered almost indispensable, unless with his father's assistance; and the Countess put into his hand bills of exchange to the amount of two hundred pounds, upon a merchant in the city. She then dismissed Julian for the space of an hour; after which, she said, she must again require his presence.

The preparations for his journey were not of a nature to divert the thoughts which speedily pressed on him. He found that half an hour's conversation had once more completely changed his immediate prospects and plans for the future. He had offered to the Countess of Derby a service, which her uniform kindness had well deserved at his hand; but, by her accepting it, he was upon the point of being separated from Alice Bridgenorth, at a time when she was become dearer to him than ever, by her avowal of mutual passion. Her image rose before him, such as he had that day pressed her to his bosom — her voice was in his ear, and seemed to ask whether he could desert her in the crisis which every thing seemed to announce as impending. But Julian Peveril, his youth considered, was strict in judging his duty, and severely resolved in executing it. He trusted not his imagination to pursue the vision which presented itself; but resolutely seizing his pen, wrote to Alice the following letter, explaining his situation, as far as justice to the Countess permitted him to do so:—

"I leave you, dearest Alice," thus ran the letter. — "I leave you; and though, in doing so, I but obey the command you have laid on me, yet I can claim little merit for my compliance, since, without additional and most forcible reasons in aid of your orders, I fear I should have been unable to comply with them. But family affairs of importance compel me to absent myself from this island, for, I fear, more than one week. My thoughts, hopes, and wishes, will be on the moment that shall restore me to the Black Fort, and its lovely valley. Let me hope that yours will sometimes rest on the lonely exile, whom nothing could render such, but the command of honour and duty. Do not fear that I mean to involve you in a private correspondence, and let not your father fear it. I could not love you so much, but for the openness and candour of your nature; and I would not that you concealed from Major Bridgenorth one syllable of what I now avow. Respecting other matters, he himself cannot desire the welfare of our common country with more zeal than I do. Differences may occur concerning the mode in which that is to be obtained; but, in the principle, I am convinced there can be only one mind between us; nor can I refuse to listen to his experience and wisdom, even where they may ultimately fail to convince me. Farewell—Alice, farewell! Much might be added to that melancholy word, but nothing that could express the bitterness with which it is written. Yet I could transcribe it again and again, rather than conclude the last communication which I can have with you for some time. My sole comfort is, that my stay will scarce be so long as to permit you to forget one who never can forget you."

He held the paper in his hand for a minute after he had folded, but before he had sealed it, while he hurriedly debated in his own mind whether he had not expressed himself towards Major Bridgenorth in so conciliating a manner as might excite hopes of proselytism, which his conscience told him he could not realize with honour. Yet, on the other hand, he had no right, from what Bridgenorth had said, to conclude that their principles were diametrically irreconcilable; for though the son of a high Cavalier, and educated in the family of the Countess of Derby he was himself, upon principle, an enemy of prerogative, and a friend to the liberty of the subject. And with such considerations, he silenced all internal objections on the point of honour; although his conscience secretly whispered that these conciliatory expressions towards the father were chiefly dictated by the fear, that during his absence, Major Bridgenorth might be tempted to change

Digitized by Google

the residence of his daughter, and perhaps to convey her altogether out of his reach.

Having sealed his letter, Julian called his servant, and directed him to carry it under cover of one addressed to Mrs. Debbitch, to a house in the town of Rushin, where packets and messages intended for the family at Black Fort were usually deposited; and for that purpose to take horse immediately. He thus got rid of an attendant, who might have been in some degree a spy on his motions. He then exchanged the dress he usually wore, for one more suited to travelling; and, having put a change or two of linen into a small cloak-bag, selected as arms a strong double-edged sword and an excellent pair of pistols, which last he carefully loaded with double bullets. Thus appointed, and with twenty pieces in his purse, and the bills we have mentioned secured in a private pocket-book, he was in readiness to depart as soon as he should receive the Countess's commands.

The buoyant spirit of youth and hope, which had, for a moment, been chilled by the painful and dubious circumstances in which he was placed, as well as the deprivation which he was about to undergo, now revived in full vigour. Fancy, turning from more painful anticipations, suggested to him that he was now entering upon life, at a crisis when resolution and talents were almost certain to make the fortune of their possessor. How could he make a more honourable entry on the bustling scene, than sent by, and acting in behalf of, one of the noblest houses in England; and should he perform what his charge might render incumbent with the resolution and the prudence necessary to secure success, how many occurrences might take place to render his mediation necessary to Bridgenorth; and thus enable him, on the most equal and honourable terms, to establish a claim to his gratitude and to his daughter's hand.

Whilst he was dwelling on such pleasing, though imaginary prospects, he could not help exclaiming aloud — "Yes, Alice, I will win thee nobly!" The words had scarce escaped his lips, when he heard at the door of his apartment, which the servant had left ajar, a sound like a deep sigh, which was instantly succeeded by a gentle tap—"Come in," replied Julian, somewhat ashamed of his exclamation, and not a little afraid that it had been caught up by some eavesdropper — "Come in," he again repeated; but his command was not obeyed; on the contrary, the knock was repeated somewhat louder. He opened the door, and Fenella stood before him.

With eyes that seemed red with recent tears, and with a look of the deepest dejection, the little mute, first touching her bosom, and beckoning with her finger, made to him the usual sign that the Countess desired to see him — then turned, as if to usher him to her apartment. As he followed her through the long gloomy vaulted passages which afforded communication betwixt the various apartments of the castle, he could not but observe that her usual light trip was exchanged for a tardy and mournful step, which she accompanied with low inarticulate moaning, (which she was probably the less able to suppress, because she could not judge how far it was audible,) and also with wringing of the hands, and other marks of extreme affliction.

At this moment a thought came across Peveril's mind, which, in spite of his better reason, made him shudder involuntarily. As a Peaksman, and a long resident in the Isle of Man, he was well acquainted with many a superstitious legend, and particularly with a belief, which attached to the powerful family of the Stanleys, for their peculiar demon, a Banshie, or female spirit, who was wont to shriek "foreboding evil times;" and who was generally seen weeping and bemoaning herself before the death of any person of distinction belonging to the family. For an instant, Julian could scarcely divest himself of the belief that the wailing, jibbering form, which glided before him, with a lamp in her hand, was the genius of his mother's race, come to announce to him his predestined doom. It instantly occurred

Digitized by Google

to him as an analogous reflection, that if the suspicion which had crossed his mind concerning Fenella was a just one, her ill-fated attachment to him, like that of the prophetic spirit to his family, could bode nothing but disaster, and lamentation, and wo.

Chapter the Thirteenth.

Now, hoist the anchor, mates—and let the sails
Give their broad bosom to the buxom wind,
Like lass that woos a lover.

ANONYMOUS.

THE presence of the Countess dispelled the superstitious feeling, which, for an instant, had encroached on Julian's imagination, and compelled him to give attention to the matters of ordinary life. "Here are your credentials," she said, giving him a small packet carefully packed up in a sealskin cover; "you had better not open them till you come to London. You must not be surprised to find that there are one or two addressed to men of my own persuasion. These, for all our sakes, you will observe caution in delivering."

"I go your messenger, madam," said Peveril; "and whatever you desire me to charge myself with, of that I undertake the care. Yet allow me to doubt whether an intercourse with Catholics will at this moment forward the purposes of my mission."

"You have caught the general suspicion of this wicked sect already," said the Countess, smiling, "and are the fitter to go amongst Englishmen in their present mood. But, my cautious friend, these letters are so addressed, and the persons to whom they are addressed so disguised, that you will run no danger in conversing with them. Without their aid, indeed, you will not be able to obtain the accurate information you go in search of. None can tell so exactly how the wind sets, as the pilot whose vessel is exposed to the storm. Besides, though you Protestants deny our priesthood the harmlessness of the dove, you are ready enough to allow us a full share of the wisdom of the serpent; in plain terms, their means of information are extensive, and they are not deficient in the power of applying it. I therefore wish you to have the benefit of their intelligence and advice, if possible."

"Whatever you impose upon me as a part of my duty, madam, rely on its being discharged punctually," answered Peveril. "And now, as there is little use in deferring the execution of a purpose when once fixed, let me know your ladyship's wishes concerning my departure."

"It must be sudden and secret," said the Countess; "the island is full of spies; and I would not wish that any of them should have notice that an envoy of mine was about to leave Man for London. Can you be ready to go on board to-morrow?"

"To-night—this instant if you will," said Julian,—"my little preparations are complete."

"Be ready, then, in your chamber, at two hours after midnight. I will send one to summon you, for our secret must be communicated, for the present, to as few as possible. A foreign sloop is engaged to carry you over; then make the best of your way to London, by Martindale Castle, or otherwise, as you find most advisable. When it is necessary to announce your absence, I will say you are gone to see your parents. But stay—your jour-

Digitized by Google

ney will be on horseback, of course, from Whitehaven. You have bills of exchange, it is true; but are you provided with ready money to furnish yourself with a good horse?"

"I am sufficiently rich, madam," answered Julian; "and good nags are plenty in Cumberland. There are those among them who know how to come by them good and cheap."

"Trust not to that," said the Countess. "Here is what will purchase for you the best horse on the Borders. — Can you be simple enough to refuse it?" she added, as she pressed on him a heavy purse, which he saw himself obliged to accept.

"A good horse, Julian," continued the Countess, "and a good sword, next to a good heart and head, are the accomplishments of a cavalier."

"I kiss your hands, then, madam," said Peveril, "and humbly beg you to believe, that whatever may fail in my present undertaking, my purpose to serve you, my noble kinswoman and benefactress, can at least never swerve or falter."

"I know it, my son, I know it; and may God forgive me if my anxiety for your friend has sent you on dangers which should have been his! Go—go—May saints and angels bless you! Fenella shall acquaint him that you sup in your own apartment. So indeed will I; for to-night I should be unable to face my son's looks. Little will he thank me for sending you on his errand; and there will be many to ask, whether it was like the Lady of Latham to trust her friend's son on the danger which should have been braved by her own. But oh! Julian, I am now a forlorn widow, whom sorrow has made selfish!"

"Tush, madam," answered Peveril; "it is more unlike the Lady of Latham to anticipate dangers which may not exist at all, and to which, if they do indeed occur, I am less obnoxious than my noble kinsman. Farewell!—All blessings attend you, madam. Commend me to Derby, and make him my excuses. I shall expect a summons at two hours after midnight."

They took an affectionate leave of each other; the more affectionate, indeed, on the part of the Countess, that she could not entirely reconcile her generous mind to exposing Peveril to danger on her son's behalf; and Julian betook himself to his solitary apartment.

His servant soon afterwards brought him wine and refreshments; to which, notwithstanding the various matters he had to occupy his mind, he contrived to do reasonable justice. But when this needful occupation was finished, his thoughts began to stream in upon him like a troubled tide—at once recalling the past, and anticipating the future. It was in vain that he wrapped himself in his riding cloak, and, lying down on his bed, endeavoured to compose himself to sleep. The uncertainty of the prospect before him—the doubt how Bridgenorth might dispose of his daughter during his absence — the fear that the Major himself might fall into the power of the vindictive Countess, besides a numerous train of vague and half-formed apprehensions, agitated his blood, and rendered slumber impossible. Alternately to recline in the old oaken easy-chair, and listen to the dashing of the waves under the windows, mingled, as the sound was, with the scream of the sea-birds; or to traverse the apartment with long and slow steps, pausing occasionally to look out on the sea, slumbering under the influence of a full moon, which tipped each wave with silver — such were the only pastimes he could invent, until midnight had passed for one hour; the next was wasted in anxious expectation of the summons of departure.

At length it arrived — a tap at his door was followed by a low murmur, which made him suspect that the Countess had again employed her mute attendant as the most secure minister of her pleasure on this occasion. He felt something like impropriety in this selection; and it was with a feeling of impatience alien to the natural generosity of his temper, that, when he opened the door, he beheld the dumb maiden standing before him. The

Digitized by Google

lamp which he held in his hand showed his features distinctly, and probably made Fenella aware of the expression which animated them. She cast her large dark eyes mournfully on the ground; and, without again looking him in the face, made him a signal to follow her. He delayed no longer than was necessary to secure his pistols in his belt, wrap his cloak closer around him, and take his small portmanteau under his arm. Thus accoutred, he followed her out of the Keep, or inhabited part of the Castle, by a series of obscure passages leading to a postern gate, which she unlocked with a key, selected from a bundle which she carried at her girdle.

They now stood in the castle-yard, in the open moonlight, which glimmered white and ghastly on the variety of strange and ruinous objects to which we have formerly alluded, and which gave the scene rather the appearance of some ancient cemetery, than of the interior of a fortification. The round and elevated tower — the ancient mount, with its quadrangular sides facing the ruinous edifices which once boasted the name of Cathedral — seemed of yet more antique and anomalous form, when seen by the pale light which now displayed them. To one of these churches Fenella took the direct course, and was followed by Julian; although he at once divined, and was superstitious enough to dislike, the path which she was about to adopt. It was by a secret passage through this church, that in former times the guard-room of the garrison, situated at the lower and external defences, communicated with the Keep of the Castle; and through this passage were the keys of the Castle every night carried to the Governor's apartment, so soon as the gates were locked, and the watch set. The custom was given up in James the First's time, and the passage abandoned, on account of the well-known legend of the *Mauthe Dog* — a fiend, or demon, in the shape of a large, shaggy, black mastiff, by which the church was said to be haunted. It was devoutly believed, that in former times this spectre became so familiar with mankind, as to appear almost nightly in the guard-room, issuing from the passage which we have mentioned at night, and retiring to it at daybreak. The soldiers became partly familiarized to its presence; yet not so much so as to use any license of language while the apparition was visible; until one fellow, rendered daring by intoxication, swore he would know whether it was dog or devil, and, with his drawn sword, followed the spectre when it retreated by the usual passage. The man returned in a few minutes, sobered by terror, his mouth gaping, and his hair standing on end, under which horror he died; but, unhappily for the lovers of the marvellous, altogether unable to disclose the horrors which he had seen. Under the evil repute arising from this tale of wonder, the guard-room was abandoned, and a new one constructed. In like manner, the guards after that period held another and more circuitous communication with the Governor or Seneschal of the Castle; and that which lay through the ruinous church was entirely abandoned.*

In defiance of the legendary terrors which tradition had attached to the original communication, Fenella, followed by Peveril, now boldly traversed the ruinous vaults through which it lay—sometimes only guided over heaps of ruins by the precarious light of the lamp borne by the dumb maiden — sometimes having the advantage of a gleam of moonlight, darting into the dreary abyss through the shafted windows, or through breaches made by time. As the path was by no means a straight one, Peveril could not but admire the intimate acquaintance with the mazes which his singular companion displayed, as well as the boldness with which she traversed them. He himself was not so utterly void of the prejudices of the times, but that he contemplated, with some apprehension, the possibility of their intruding on the lair of the phantom hound, of which he had heard so often; and in

* This curious legend, and many others, in which the Isle of Man is perhaps richer than even Ireland, Wales or the Highlands of Scotland, will be found in Note, pp. 425, 426

Digitized by Google

every remote sigh of the breeze among the ruins, he thought he heard him baying at the mortal footsteps which disturbed his gloomy realm. No such terrors, however, interrupted their journey; and in the course of a few minutes, they attained the deserted and now ruinous guard-house. The broken walls of the little edifice served to conceal them from the sentinels, one of whom was keeping a drowsy watch at the lower gate of the Castle; whilst another, seated on the stone steps which communicated with the parapet of the bounding and exterior wall, was slumbering, in full security, with his musket peacefully grounded by his side. Fenella made a sign to Peveril to move with silence and caution, and then showed him, to his surprise, from the window of the deserted guard-room, a boat, for it was now high water, with four rowers, lurking under the cliff on which the Castle was built; and made him farther sensible, that he was to have access to it by a ladder of considerable height placed at the window of the ruin.

Julian was both displeased and alarmed by the security and carelessness of the sentinels, who had suffered such preparations to be made without observation or alarm given; and he hesitated whether he should not call the officer of the guard, upbraid him with negligence, and show him how easily Holm-Peel, in spite of its natural strength, and although reported impregnable, might be surprised by a few resolute men. Fenella seemed to guess his thoughts with that extreme acuteness of observation which her deprivations had occasioned her acquiring. She laid one hand on his arm, and a finger of the other on her own lips, as if to enjoin forbearance; and Julian, knowing that she acted by the direct authority of the Countess, obeyed her accordingly; but with the internal resolution to lose no time in communicating his sentiments to the Earl, concerning the danger to which the Castle was exposed on this point.

In the meantime, he descended the ladder with some precaution, for the steps were unequal, broken, wet, and slippery; and having placed himself in the stern of the boat, made a signal to the men to push off, and turned to take farewell of his guide. To his utter astonishment, Fenella rather slid down, than descended regularly, the perilous ladder, and, the boat being already pushed off, made a spring from the last step of it with incredible agility, and seated herself beside Peveril, ere he could express either remonstrance or surprise. He commanded the men once more to pull in to the precarious landing-place; and throwing into his countenance a part of the displeasure which he really felt, endeavoured to make her comprehend the necessity of returning to her mistress. Fenella folded her arms, and looked at him with a haughty smile, which completely expressed the determination of her purpose. Peveril was extremely embarrassed; he was afraid of offending the Countess, and interfering with her plan, by giving alarm, which otherwise he was much tempted to have done. On Fenella, it was evident, no species of argument which he could employ was likely to make the least impression; and the question remained, how, if she went on with him, he was to rid himself of so singular and inconvenient a companion, and provide, at the same time, sufficiently for her personal security.

The boatmen brought the matter to a decision; for, after lying on their oars for a minute, and whispering among themselves in Low Dutch or German, they began to pull stoutly, and were soon at some distance from the Castle. The possibility of the sentinels sending a musket-ball, or even a cannon-shot, after them, was one of the contingencies which gave Peveril momentary anxiety; but they left the fortress, as they must have approached it, unnoticed, or at least unchallenged — a carelessness on the part of the garrison, which, notwithstanding that the oars were muffled, and that the men spoke little, and in whispers, argued, in Peveril's opinion, great negligence on the part of the sentinels. When they were a little way from the Castle, the men began to row briskly towards a small vessel which lay at some distance Peveril had, in the meantime, leisure to remark, that the

Digitized by Google

boatmen spoke to each other doubtfully, and bent anxious looks on Fenella, as if uncertain whether they had acted properly in bring her off.

After about a quarter of an hour's rowing, they reached the little sloop, where Peveril was received by the skipper, or captain, on the quarter-deck, with an offer of spirits or refreshments. A word or two among the seamen withdrew the captain from his hospitable cares, and he flew to the ship's side, apparently to prevent Fenella from entering the vessel. The men and he talked eagerly in Dutch, looking anxiously at Fenella as they spoke together; and Peveril hoped the result would be, that the poor young woman should be sent ashore again. But she baffled whatever opposition could be offered to her; and when the accommodation-ladder, as it is called, was withdrawn, she snatched the end of a rope, and climbed on board with the dexterity of a sailor, leaving them no means of preventing her entrance, save by actual violence, to which apparently they did not choose to have recourse. Once on deck, she took the captain by the sleeve, and led him to the head of the vessel, where they seemed to hold intercourse in a manner intelligible to both.

Peveril soon forgot the presence of the mute, as he began to muse upon his own situation, and the probability that he was separated for some considerable time from the object of his affections. "Constancy," he repeated to himself,—"Constancy." And, as if in coincidence with the theme of his reflections, he fixed his eyes on the polar star, which that night twinkled with more than ordinary brilliancy. Emblem of pure passion and steady purpose—the thoughts which arose as he viewed its clear and unchanging light, were disinterested and noble. To seek his country's welfare, and secure the blessings of domestic peace—to discharge a bold and perilous duty to his friend and patron—to regard his passion for Alice Bridgenorth, as the loadstar which was to guide him to noble deeds—were the resolutions which thronged upon his mind, and which exalted his spirits to that state of romantic melancholy, which perhaps is ill exchanged even for feelings of joyful rapture.

He was recalled from those contemplations by something which nestled itself softly and closely to his side—a woman's sigh sounded so near him, as to disturb his reverie; and as he turned his head, he saw Fenella seated beside him, with her eyes fixed on the same star which had just occupied his own. His first emotion was that of displeasure; but it was impossible to persevere in it towards a being so helpless in many respects, so interesting in others; whose large dark eyes were filled with dew, which glistened in the moonlight; and the source of whose emotions seemed to be in a partiality which might well claim indulgence, at least from him who was the object of it. At the same time, Julian resolved to seize the present opportunity, for such expostulations with Fenella on the strangeness of her conduct, as the poor maiden might be able to comprehend. He took her hand with great kindness, but at the same time with much gravity, pointed to the boat, and to the Castle, whose towers and extended walls were now scarce visible in the distance; and thus intimated to her the necessity of her return to Holm-Peel. She looked down, and shook her head, as if negativing his proposal with obstinate decision. Julian renewed his expostulation by look and gesture—pointed to his own heart, to intimate the Countess—and bent his brows, to show the displeasure which she must entertain. To all which the maiden only answered by her tears.

At length, as if driven to explanation by his continued remonstrances, she suddenly seized him by the arm, to arrest his attention—cast her eye hastily around, as if to see whether she was watched by any one—then drew the other hand, edgewise, across her slender throat—pointed to the boat, and to the Castle, and nodded.

On this series of signs, Peveril could put no interpretation, excepting that he was menaced with some personal danger, from which Fenella seemed to

Digitized by Google

conceive that her presence was a protection. Whatever was her meaning, her purpose seemed unalterably adopted; at least it was plain he had no power to shake it. He must therefore wait till the end of their short voyage, to disembarrass himself of his companion; and, in the meanwhile, acting on the idea of her having harboured a misplaced attachment to him, he thought he should best consult her interest, and his own character, in keeping at as great a distance from her as circumstances admitted. With this purpose, he made the sign she used for going to sleep, by leaning his head on his palm; and having thus recommended to her to go to rest, he himself desired to be conducted to his berth.

The captain readily showed him a hammock, in the after-cabin, into which he threw himself, to seek that repose which the exercise and agitation of the preceding day, as well as the lateness of the hour, made him now feel desirable. Sleep, deep and heavy, sunk down on him in a few minutes, but it did not endure long. In his sleep he was disturbed by female cries; and at length, as he thought, distinctly heard the voice of Alice Bridgenorth call on his name.

He awoke, and, starting up to quit his bed, became sensible, from the motion of the vessel, and the swinging of the hammock, that his dream had deceived him. He was still startled by its extreme vivacity and liveliness. "Julian Peveril, help! Julian Peveril!" The sounds still rung in his ears — the accents were those of Alice — and he could scarce persuade himself that his imagination had deceived him. Could she be in the same vessel? The thought was not altogether inconsistent with her father's character, and the intrigues in which he was engaged; but then, if so, to what peril was she exposed, that she invoked his name so loudly?

Determined to make instant inquiry, he jumped out of his hammock, half-dressed as he was, and stumbling about the little cabin, which was as dark as pitch, at length, with considerable difficulty, reached the door. The door, however, he was altogether unable to open; and was obliged to call loudly to the watch upon deck. The skipper, or captain, as he was called, being the only person aboard who could speak English, answered to the summons, and replied to Peveril's demand, what noise that was? — that a boat was going off with the young woman — that she whimpered a little as she left the vessel — and "dat vaas all."

This explanation satisfied Julian, who thought it probable that some degree of violence might have been absolutely necessary to remove Fenella; and although he rejoiced at not having witnessed it, he could not feel sorry that such had been employed. Her pertinacious desire to continue on board, and the difficulty of freeing himself, when he should come ashore, from so singular a companion, had given him a good deal of anxiety on the preceding night, which he now saw removed by this bold stroke of the captain.

His dream was thus fully explained. Fancy had caught up the inarticulate and vehement cries with which Fenella was wont to express resistance or displeasure—had coined them into language, and given them the accents of Alice Bridgenorth. Our imagination plays wilder tricks with us almost every night.

The captain now undid the door, and appeared with a lantern; without the aid of which, Peveril could scarce have regained his couch, where he now slumbered secure and sound, until day was far advanced, and the invitation of the captain called him up to breakfast.

Digitized by Google

Chapter the Twentieth.

Now, what is this that haunts me like my shadow,
Frisking and mumming like an elf in moonlight?
BEN JONSON.

PEVERIL found the master of the vessel rather less rude than those in his station of life usually are, and received from him full satisfaction concerning the fate of Fenella, upon whom the captain bestowed a hearty curse, for obliging him to lay-to until he had sent his boat ashore, and had her back again.

"I hope," said Peveril, "no violence was necessary to reconcile her to go ashore? I trust she offered no foolish resistance?"

"Resist! mein Gott," said the captain, "she did resist like a troop of horse—she did cry, you might hear her at Whitehaven—she did go up the rigging like a cat up a chimney; but dat vas ein trick of her old trade."

"What trade do you mean?" said Peveril.

"Oh," said the seaman, "I vas know more about her than you, Meinheer. I vas know that she vas a little, very little girl, and prentice to one seiltanzer, when my lady yonder had the good luck to buy her."

"A seiltanzer!" said Peveril; "what do you mean by that?"

"I mean a rope-danzer, a mountebank, a Hans pickel-harring. I vas know Adrian Brackel vell—he sell de powders dat empty men's stomach, and fill him's own purse. Not know Adrian Brackel, mein Gott! I have smoked many a pound of tabak with him."

Peveril now remembered that Fenella had been brought into the family when he and the young Earl were in England, and while the Countess was absent on an expedition to the Continent. Where the Countess found her, she never communicated to the young men; but only intimated, that she had received her out of compassion, in order to relieve her from a situation of extreme distress.

He hinted so much to the communicative seaman, who replied, "that for distress he knew nocht's on't; only, that Adrian Brackel beat her when she would not dance on the rope, and starved her when she did, to prevent her growth." The bargain between the Countess and the mountebank, he said, he had made himself; because the Countess had hired his brig upon her expedition to the continent. None else knew where she came from. The Countess had seen her on a public stage at Ostend—compassionated her helpless situation, and the severe treatment she received—and had employed him to purchase the poor creature from her master, and charged him with silence towards all her retinue.*—"And so I do keep silence," continued the faithful confidant, "van I am in the havens of Man; but when I am on the broad seas, den my tongue is mine own, you know. Die foolish

* An instance of such a sale of an unfortunate dancing girl occurred in Edinburgh in the end of the Seventeenth Century.

"13th January, 1687.—Reid the mountebank pursues Scott of Harden and his lady, for stealing away from him a little girl called *The tumbling lassie*, that danced upon a stage, and he claimed damages, and produced a contract, by which he bought her from her mother for thirty pounds Scots, [2*l* 10*s*. sterling.] But we have no slaves in Scotland," continues the liberal reporter, "and mothers cannot sell their bairns; and physicians attested that the employment of tumbling would kill her, and her joints were now grown stiff, and she declined to return, though she was at least an apprentice, and could not run away from her master. Yet some quoted Moses's Law, that if a servant shelter himself with thee, against his master's cruelty, thou shalt surely not deliver him up. The Lords, *remitente cancellario*, assoilzied [*i. e.* acquitted] Harden."—*Fountainhall's Decisions*, vol. i. p. 441.

A man may entertain some vanity in being connected with a patron of the cause of humanity: so the author may be pardoned mentioning, that he derives his own direct descent from the father of this champion of humanity.

Reid the mountebank apparently knew well how to set the sails of his own interest to whatever wind proved most likely to turn them. He failed not to avail himself of King James's rage for the conversion of heretics, on which subject Fountainhall has this sarcastic memorandum:—

"Reid the mountebank is received into the Popish church, and one of his blackamoors was perruaded to accept of baptism from the Popish priests, and to turn Christian Papist, which was a great trophy; He was christened James after the King, and Chancellor, and the Apostle James."—*Ibid.* p. 440.

Digitized by Google

PORTRAITS OF THE EARL AND COUNTESS OF DERBY.

Digitized by Google

Digitized by Google

beoples in the island, they say she is a wechsel-balg—what you call a fairy-elf changeling. My faith, they do not never have seen ein wechsel-balg; for I saw one myself at Cologne, and it was twice as big as yonder girl, and did break the poor people, with eating them up, like de great big cuckoo in the sparrow's nest; but this Venella eat no more than other girls — it was no wechsel-balg in the world."

By a different train of reasoning, Julian had arrived at the same conclusion; in which, therefore, he heartily acquiesced. During the seaman's prosing, he was reflecting within himself, how much of the singular flexibility of her limbs and movements the unfortunate girl must have derived from the discipline and instructions of Adrian Brackel; and also how far the germs of her wilful and capricious passions might have been sown during her wandering and adventurous childhood. Aristocratic, also, as his education had been, these anecdotes respecting Fenella's original situation and education, rather increased his pleasure at having shaken off her company; and yet he still felt desirous to know any farther particulars which the seaman could communicate on the same subject. But he had already told all he knew. Of her parents he knew nothing, except that "her father must have been a damned hundsfoot and a scnelm, for selling his own flesh and blood to Adrian Brackel;" for by such a transaction had the mountebank become possessed of his pupil.

This conversation tended to remove any passing doubts which might have crept on Peveril's mind concerning the fidelity of the master of the vessel, who appeared from thence to have been a former acquaintance of the Countess, and to have enjoyed some share of her confidence. The threatening motion used by Fenella, he no longer considered as worthy of any notice, excepting as a new mark of the irritability of her temper.

He amused himself with walking the deck, and musing on his past and future prospects, until his attention was forcibly arrested by the wind, which began to rise in gusts from the north-west, in a manner so unfavourable to the course they intended to hold, that the master, after many efforts to beat against it, declared his bark, which was by no means an excellent sea-boat, was unequal to making Whitehaven; and that he was compelled to make a fair wind of it, and run for Liverpool. To this course Peveril did not object. It saved him some land journey, in case he visited his father's castle; and the Countess's commission would be discharged as effectually the one way as the other.

The vessel was put, accordingly, before the wind, and ran with great steadiness and velocity. The captain, notwithstanding, pleading some nautical hazards, chose to lie off, and did not attempt the mouth of the Mersey until morning, when Peveril had at length the satisfaction of being landed upon the quay of Liverpool, which even then showed symptoms of the commercial prosperity that has since been carried to such a height.

The master, who was well acquainted with the port, pointed out to Julian a decent place of entertainment, chiefly frequented by sea-faring people; for, although he had been in the town formerly, he did not think it proper to go any where at present where he might have been unnecessarily recognized. Here he took leave of the seaman, after pressing upon him with difficulty a small present for his crew. As for his passage, the captain declined any recompense whatever; and they parted upon the most civil terms.

The inn to which he was recommended was full of strangers, seamen, and mercantile people, all intent upon their own affairs, and discussing them with noise and eagerness, peculiar to the business of a thriving seaport. But although the general clamour of the public room, in which the guests mixed with each other, related chiefly to their own commercial dealings, there was a general theme mingling with them, which was alike common and interesting to all; so that, amidst disputes about freight, tonnage, demurrage, and such like, were heard the emphatic sounds of "Deep, dam-

Digitized by Google

nable, accursed plot,"—"Bloody Papist villains,"—"The King in danger —the gallows too good for them," and so forth.

The fermentation excited in London had plainly reached even this remote seaport, and was received by the inhabitants with the peculiar stormy energy which invests men in their situation with the character of the winds and waves with which they are chiefly conversant. The commercial and nautical interests of England were indeed particularly anti-catholic: although it is not, perhaps, easy to give any distinct reason why they should be so, since theological disputes in general could scarce be considered as interesting to them. But zeal, amongst the lower orders at least, is often in an inverse ratio to knowledge; and sailors were not probably the less earnest and devoted Protestants, that they did not understand the controversy between the churches. As for the merchants, they were almost necessarily inimical to the gentry of Lancashire and Cheshire; many of whom still retained the faith of Rome, which was rendered ten times more odious to the men of commerce, as the badge of their haughty aristocratic neighbours.

From the little which Peveril heard of the sentiments of the people of Liverpool, he imagined he should act most prudently in leaving the place as soon as possible, and before any suspicion should arise of his having any connection with the party which appeared to have become so obnoxious.

In order to accomplish his journey, it was first necessary that he should purchase a horse; and for this purpose he resolved to have recourse to the stables of a dealer well known at the time, and who dwelt in the outskirts of the place; and having obtained directions to his dwelling, he went thither to provide himself.

Joe Bridlesley's stables exhibited a large choice of good horses; for that trade was in former days more active than at present. It was an ordinary thing for a stranger to buy a horse for the purpose of a single journey, and to sell him, as well as he could, when he had reached the point of his destination; and hence there was a constant demand, and a corresponding supply; upon both of which, Bridlesley, and those of his trade, contrived, doubtless, to make handsome profits.

Julian, who was no despicable horse-jockey, selected for his purpose a strong well-made horse, about sixteen hands high, and had him led into the yard, to see whether his paces corresponded with his appearance. As these also gave perfect satisfaction to the customer, it remained only to settle the price with Bridlesley; who of course swore his customer had pitched upon the best horse ever darkened the stable-door, since he had dealt that way; that no such horses were to be had now-a-days, for that the mares were dead that foaled them; and having named a corresponding price, the usual haggling commenced betwixt the seller and purchaser, for adjustment of what the French dealers call *le prix juste*.

The reader, if he be at all acquainted with this sort of traffic, well knows it is generally a keen encounter of wits, and attracts the notice of all the idlers within hearing, who are usually very ready to offer their opinions, or their evidence. Amongst these, upon the present occasion, was a thin man, rather less than the ordinary size, and meanly dressed; but whose interference was in a confident tone, and such as showed himself master of the subject on which he spoke. The price of the horse being settled to about fifteen pounds, which was very high for the period, that of the saddle and bridle had next to be adjusted, and the thin mean-looking person beforementioned, found nearly as much to say on this subject as on the other. As his remarks had a conciliating and obliging tendency towards the stranger, Peveril concluded he was one of those idle persons, who, unable or unwilling to supply themselves with the means of indulgence at their own cost, do not scruple to deserve them at the hands of others, by a little officious complaisance; and considering that he might acquire some useful information from such a person, was just about to offer him the courtesy of

Digitized by Google

a morning draught, when he observed he had suddenly left the yard. He had scarce remarked this circumstance, before a party of customers entered the place, whose haughty assumption of importance claimed the instant attention of Bridlesley, and all his militia of grooms and stable-boys.

"Three good horses," said the leader of the party, a tall bulky man whose breath was drawn full and high, under a consciousness of fat, and of importance — "three good and able-bodied horses, for the service of the Commons of England."

Bridlesley said he had some horses which might serve the Speaker himself at need; but that, to speak Christian truth, he had just sold the best in his stable to that gentleman present, who, doubtless, would give up the bargain if the horse was needed for the service of the state.

"You speak well, friend," said the important personage; and advancing to Julian, demanded, in a very haughty tone, the surrender of the purchase which he had just made.

Peveril, with some difficulty, subdued the strong desire which he felt to return a round refusal to so unreasonable a request, but fortunately, recollecting that the situation in which he at present stood, required, on his part, much circumspection, he replied simply, that upon showing him any warrant to seize upon horses for the public service, he must of course submit to resign his purchase.

The man, with an air of extreme dignity, pulled from his pocket, and thrust into Peveril's hands, a warrant, subscribed by the Speaker of the House of Commons, empowering Charles Topham, their officer of the Black Rod, to pursue and seize upon the persons of certain individuals named in the warrant; and of all other persons who are, or should be, accused by competent witnesses, of being accessory to, or favourers of, the hellish and damnable Popish Plot, at present carried on within the bowels of the kingdom; and charging all men, as they loved their allegiance, to render the said Charles Topham their readiest and most effective assistance, in execution of the duty intrusted to his care.

On perusing a document of such weighty import, Julian had no hesitation to give up his horse to this formidable functionary; whom somebody compared to a lion, which, as the House of Commons was pleased to maintain such an animal, they were under the necessity of providing for by frequent commitments; until "*Take him, Topham,*" became a proverb, and a formidable one, in the mouth of the public.

The acquiescence of Peveril procured him some grace in the sight of the emissary; who, before selecting two horses for his attendants, gave permission to the stranger to purchase a gray horse, much inferior, indeed, to that which he had resigned, both in form and in action, but very little lower in price, as Mr. Bridlesley, immediately on learning the demand for horses upon the part of the Commons of England, had passed a private resolution in his own mind, augmenting the price of his whole stud, by an imposition of at least twenty per cent. *ad valorem*.

Peveril adjusted and paid the price with much less argument than on the former occasion; for, to be plain with the reader, he had noticed in the warrant of Mr. Topham, the name of his father, Sir Geoffrey Peveril of Martindale Castle, engrossed at full length, as one of those subjected to arrest by that officer.

When aware of this material fact, it became Julian's business to leave Liverpool directly, and carry the alarm to Derbyshire, if, indeed, Mr. Topham had not already executed his charge in that country, which he thought unlikely, as it was probable they would commence by securing those who lived nearest to the seaports. A word or two which he overheard, strengthened his hopes.

"And hark ye, friend," said Mr. Topham; "you will have the horses at the door of Mr. Shortell, the mercer, in two hours, as we shall refresh our

Digitized by Google

selves there with a cool tankard, and learn what folks live in the neighbourhood that may be concerned in my way. And you will please to have that saddle padded, for I am told the Derbyshire roads are rough. — And you, Captain Dangerfield, and Master Everett, you must put on your Protestant spectacles, and show me where there is the shadow of a priest, or of a priest's favourer; for I am come down with a broom in my cap to sweep this north country of such like cattle."

One of the persons he thus addressed, who wore the garb of a broken-down citizen, only answered, "Ay, truly, Master Topham, it is time to purge the garner."

The other, who had a formidable pair of whiskers, a red nose, and a tarnished laced coat, together with a hat of Pistol's dimensions, was more loquacious. "I take it on my damnation," said this zealous Protestant witness, "that I will discover the marks of the beast on every one of them betwixt sixteen and seventy, as plainly as if they had crossed themselves with ink, instead of holy water. Since we have a King willing to do justice, and a House of Commons to uphold prosecutions, why, damn me, the cause must not stand still for lack of evidence."

"Stick to that, noble captain," answered the officer; "but, prithee, reserve thy oaths for the court of justice; it is but sheer waste to throw them away, as you do, in your ordinary conversation."

"Fear you nothing, Master Topham," answered Dangerfield; "it is right to keep a man's gifts in use; and were I altogether to renounce oaths in my private discourse, how should I know how to use one when I needed it? But you hear me use none of your Papist abjurations. I swear not by the Mass, or before George, or by any thing that belongs to idolatry; but such downright oaths as may serve a poor Protestant gentleman, who would fain serve Heaven and the King."

"Bravely spoken, most noble Festus," said his yoke-fellow. "But do not suppose, that although I am not in the habit of garnishing my words with oaths out of season, I shall be wanting, when called upon, to declare the height and the depth, the width and the length, of this hellish plot against the King and the Protestant faith."

Dizzy, and almost sick, with listening to the undisguised brutality of these fellows, Peveril, having with difficulty prevailed on Bridlesley to settle his purchase, at length led forth his gray steed; but was scarce out of the yard, when he heard the following alarming conversation pass, of which he seemed himself the object.

"Who is that youth?" said the slow soft voice of the more precise of the two witnesses. "Methinks I have seen him somewhere before. Is he from these parts?"

"Not that I know of," said Bridlesley; who, like all the other inhabitants of England at the time, answered the interrogatories of these fellows with the deference which is paid in Spain to the questions of an inquisitor. "A stranger—entirely a stranger—never saw him before—a wild young colt, I warrant him; and knows a horse's mouth as well as I do."

"I begin to bethink me I saw such a face as his at the Jesuits' consult, in the White Horse Tavern," answered Everett.

"And I think I recollect," said Captain Dangerfield——

"Come, come, master and captain," said the authoritative voice of Topham, "we will have none of your recollections at present. We all know what these are likely to end in. But I will have you know, you are not to run till the leash is slipped. The young man is a well-looking lad, and gave up his horse handsomely for the service of the House of Commons. He knows how to behave himself to his betters, I warrant you; and I scarce think he has enough in his purse to pay the fees."*

* The infamous character of those who contrived and carried on the pretended Popish [illegible] may be best estimated by the account given in North's Examen, who describes Oates himself with considerable [illegible] wer of

Digitized by Google

This speech concluded the dialogue, which Peveril, finding himself so much concerned in the issue, thought it best to hear to an end. Now, when it ceased, to get out of the town unobserved, and take the nearest way to his father's castle, seemed his wisest plan. He had settled his reckoning at the inn, and brought with him to Bridlesley's the small portmanteau which contained his few necessaries, so that he had no occasion to return thither. He resolved, therefore, to ride some miles before he stopped, even for the purpose of feeding his horse; and being pretty well acquainted with the country, he hoped to be able to push forward to Martindale Castle sooner than the worshipful Master Topham; whose saddle was, in the first place, to be padded, and who, when mounted, would, in all probability, ride with the precaution of those who require such security against the effects of a hard trot.

Under the influence of these feelings, Julian pushed for Warrington, a place with which he was well acquainted; but, without halting in the town, he crossed the Mersey, by the bridge built by an ancestor of his friend the Earl of Derby, and continued his route towards Dishley, on the borders of Derbyshire. He might have reached this latter village easily, had his horse been fitter for a forced march; but in the course of the journey, he had occasion, more than once, to curse the official dignity of the person who had robbed him of his better steed, while taking the best direction he could through a country with which he was only generally acquainted.

At length, near Altringham, a halt became unavoidable; and Peveril had only to look for some quiet and sequestered place of refreshment. This presented itself, in the form of a small cluster of cottages; the best of which united the characters of an alehouse and a mill, where the sign of the Cat, (the landlord's faithful ally in defence of his meal-sacks,) booted as high as Grimalkin in the fairy tale, and playing on the fiddle for the more grace, announced that John Whitecraft united the two honest occupations of landlord and miller; and, doubtless, took toll from the public in both capacities.

---

colouring "He was now in his trine exaltation, his plot in full force, efficacy, and virtue; he walked about with his guards [assigned for fear of the Papists murdering him.] He had lodgings in Whitehall, and 1200*l.* per annum pension: And no wonder, after he had the impudence to say to the House of Lords, in plain terms that, if they would not help him to more money, he must be forced to help himself. He put on an Episcopal garb, (except the lawn sleeves,) silk-gown and cassock, great hat, satin hatband and rose, long scarf, and was called, or most blasphemously called himself, the Saviour of the nation; whoever he pointed at, was taken up and committed; so that many people got out of his way, as from a blast, and glad they could prove their two last years' conversation. The very breath of him was pestilential, and, if it brought not imprisonment, or death, over such on whom it fell, it surely poisoned reputation, and left good Protestants arrant Papists, and something worse than that—in danger of being put in the plot as traitors. Upon his examination before the Commons, the Lord Chief-Justice Scroggs was sent to, to the House, and there signed warrants for the imprisonment of five Roman Catholic peers, upon which they were laid up in the Tower. The votes of the Houses seemed to confirm the whole. A solemn form of prayer was desired upon the subject of the plot, and when one was prepared, it was found faulty, because the Papists were not named as authors of it; God surely knew whether it were so or not: however, it was yielded to, that omniscience might not want information. The Queen herself was accused at the Commons' bar. The city, for fear of the Papists, put up their posts and chains; and the chamberlain, Sir Thomas Player, in the Court of Aldermen, gave his reason for the city's using that caution, which was, that he did not know but the next morning they might all rise with their throats cut. The trials, convictions, and executions of the priests, Jesuits, and others, were had, and attended with vast mob and noise. Nothing ordinary or moderate was to be heard in people's communication; but every debate and action was high-flown and tumultuous. All freedom of speech was taken away; and not to believe the plot, was worse than being Turk, Jew, or infidel. For this fact of Godfrey's murder, the three poor men of Somerset-house were, as was said, convicted. The most pitiful circumstance was that of their trial, under the popular prejudice against them. The Lord Chief-Justice Scroggs took in with the tide, and ranted for the plot, hewing down Popery, as Scanderbeg hewed the Turk; which was but little propitious to them. The other judges were passive, and meddled little, except some that were takers in also; and particularly the good Recorder Terby, who eased the Attorney-General, for he seldom asked a question, but one might guess he foresaw the answer. Some may blame the (at best) passive behaviour of the Judges; but really, considering it was impossible to stem such a current, the appearing to do it in vain had been more unprofitable, because it had inflamed the great and small rout, drawn scandal on themselves, and disabled them from taking in, when opportunity should be more favourable. The prisoners, under these hardships, had enough to do to make any defence; for where the testimony was positive, it was conclusive; for no reasoning *ab improbabili* would serve the turn; it must be *ab impossibili*, or not at all. Whoever doth not well observe the power of judging, may think many things, in the course of justice, very strange. If one side is held to demonstration, and the other allowed presumptions for proofs, any cause may be carried. In a word, anger, policy, inhumanity, and prejudice, had, at this time, a planetary possession of the minds of most men, and destroyed in them that golden rule, of doing as they would be done unto."

In another passage Oates's personal appearance is thus described.—"He was a low man, of an ill cut, very short neck, and his visage and features were most particular. His mouth was the centre of his face; and a compass there would sweep his nose, forehead, and chin, within the perimeter. *Cave quos ipse Deus notavit* in a word, he was a most consummate cheat, blasphemer, vicious, perjured, impudent, and saucy foul-mouth'd wretch; and were it not for the truth of history, and the great emotions in the public he was the cause of, not fit (so little deserving) to be remembered."

Digitized by Google

Such a place promised a traveller, who journeyed incognito, safer, if not better accommodation, than he was like to meet with in more frequented inns; and at the door of the Cat and Fiddle, Julian halted accordingly.

Chapter the Twenty-First.

In these distracted times, when each man dreads
The bloody stratagems of busy heads.

OTWAY.

At the door of the Cat and Fiddle, Julian received the usual attention paid to the customers of an inferior house of entertainment. His horse was carried by a ragged lad, who acted as hostler, into a paltry stable; where, however, the nag was tolerably supplied with food and litter.

Having seen the animal on which his comfort, perhaps his safety, depended, properly provided for, Peveril entered the kitchen, which indeed was also the parlour and hall of the little hostelry, to try what refreshment he could obtain for himself. Much to his satisfaction, he found there was only one guest in the house besides himself; but he was less pleased when he found that he must either go without dinner, or share with that single guest the only provisions which chanced to be in the house, namely, a dish of trouts and eels, which their host, the miller, had brought in from his mill-stream.

At the particular request of Julian, the landlady undertook to add a substantial dish of eggs and bacon, which perhaps she would not have undertaken for, had not the sharp eye of Peveril discovered the flitch hanging in its smoky retreat, when, as its presence could not be denied, the hostess was compelled to bring it forward as a part of her supplies.

She was a buxom dame about thirty, whose comely and cheerful countenance did honour to the choice of the jolly miller, her loving mate; and was now stationed under the shade of an old-fashioned huge projecting chimney, within which it was her province to "work i' the fire," and provide, for the wearied wayfaring man, the good things which were to send him rejoicing on his course. Although, at first, the honest woman seemed little disposed to give herself much additional trouble on Julian's account, yet the good looks, handsome figure, and easy civility of her new guest, soon bespoke the principal part of her attention; and while busy in his service, she regarded him, from time to time, with looks, where something like pity mingled with complacency. The rich smoke of the rasher, and the eggs with which it was flanked, already spread itself through the apartment; and the hissing of these savoury viands bore chorus to the simmering of the pan, in which the fish were undergoing a slower decoction. The table was covered with a clean huck-a-back napkin, and all was in preparation for the meal, which Julian began to expect with a good deal of impatience, when the companion who was destined to share it with him, entered the apartment.

At the first glance, Julian recognized, to his surprise, the same indifferently-dressed, thin-looking person, who, during the first bargain which he had made with Bridlesley, had officiously interfered with his advice and opinion. Displeased at having the company of any stranger forced upon him, Peveril was still less satisfied to find one who might make some claim of acquaintance with him, however slender, since the circumstances in which he stood compelled him to be as reserved as possible. He therefore turned his back upon his destined messmate, and pretended to amuse him-

Digitized by Google

self by looking out of the window, determined to avoid all intercourse until it should be inevitably forced upon him.

In the meanwhile, the other stranger went straight up to the landlady where she toiled on household cares intent, and demanded of her, what she meant by preparing bacon and eggs, when he had positively charged her to get nothing ready but the fish.

The good woman, important as every cook in the discharge of her duty, deigned not for some time so much as to acknowledge that she heard the reproof of her guest; and when she did so, it was only to repel it in a magisterial and authoritative tone. — "If he did not like bacon—(bacon from their own hutch, well fed on peas and bran)—if he did not like bacon and eggs—(new-laid eggs, which she had brought in from the hen-roost with her own hands) — why so put case — it was the worse for his honour, and the better for those who did."

"The better for those who like them?" answered the guest; "that is as much as to say I am to have a companion, good woman."

"Do not good woman me, sir," replied the miller's wife, "till I call you good man; and, I promise you, many would scruple to do that to one who does not love eggs and bacon of a Friday."

"Nay, my good lady," said her guest, "do not fix any misconstruction upon me — I dare say the eggs and the bacon are excellent; only, they are rather a dish too heavy for my stomach."

"Ay, or your conscience perhaps, sir," answered the hostess. "And now, I bethink me, you must needs have your fish fried with oil, instead of the good drippings I was going to put to them. I would I could spell the meaning of all this now; but I warrant John Bigstaff, the constable, could conjure something out of it."

There was a pause here; but Julian, somewhat alarmed at the tone which the conversation assumed, became interested in watching the dumb-show which succeeded. By bringing his head a little towards the left, but without turning round, or quitting the projecting latticed window where he had taken his station, he could observe that the stranger, secured, as he seemed to think himself, from observation, had sidled close up to the landlady, and, as he conceived, had put a piece of money into her hand. The altered tone of the miller's moiety corresponded very much with this supposition.

"Nay, indeed, and forsooth," she said, "her house was Liberty-hall; and so should every publican's be. What was it to her what gentlefolks ate or drank, providing they paid for it honestly? There were many honest gentlemen, whose stomachs could not abide bacon, grease, or dripping, especially on a Friday; and what was that to her, or any one in her line, so gentlefolks paid honestly for the trouble? Only, she would say, that her bacon and eggs could not be mended betwixt this and Liverpool; and that she would live and die upon."

"I shall hardly dispute it," said the stranger; and turning towards Julian, he added, "I wish this gentleman, who I suppose is my trencher-companion, much joy of the dainties which I cannot assist him in consuming."

"I assure you, sir," answered Peveril, who now felt himself compelled to turn about, and reply with civility, "that it was with difficulty I could prevail on my landlady to add my cover to yours, though she seems now such a zealot for the consumption of eggs and bacon."

"I am zealous for nothing," said the landlady, "save that men would eat their victuals, and pay their score; and if there be enough in one dish to serve two guests, I see little purpose in dressing them two; however, they are ready now, and done to a nicety.—Here, Alice! Alice!"

The sound of that well-known name made Julian start; but the Alice who replied to the call ill resembled the vision which his imagination connected with the accents, being a dowdy slipshod wench, the drudge of the

Digitized by Google

low inn which afforded him shelter. She assisted her mistress in putting on the table the dishes which the latter had prepared; and a foaming jug of home-brewed ale being placed betwixt them, was warranted by Dame Whitecraft as excellent; "for," said she, "we know by practice that too much water drowns the miller, and we spare it on our malt as we would in our mill-dam."

"I drink to your health in it, dame," said the elder stranger; "and a cup of thanks for these excellent fish; and to the drowning of all unkindness between us."

"I thank you, sir," said the dame, "and wish you the like; but I dare not pledge you, for our Gaffer says, the ale is brewed too strong for women; so I only drink a glass of canary at a time with a gossip, or any gentleman guest that is so minded."

"You shall drink one with me then, dame," said Peveril, "so you will let me have a flagon."

"That you shall, sir, and as good as ever was broached; but I must to the mill, to get the key from the goodman."

So saying, and tucking her clean gown through the pocket-holes, that her steps might be the more alert, and her dress escape dust, off she tripped to the mill, which lay close adjoining. "A dainty dame, and dangerous, is the miller's wife," said the stranger, looking at Peveril. "Is not that old Chaucer's phrase?"

"I—I believe so," said Peveril, not much read in Chaucer, who was then even more neglected than at present; and much surprised at a literary quotation from one of the mean appearance exhibited by the person before him.

"Yes," answered the stranger, "I see that you, like other young gentlemen of the time, are better acquainted with Cowley and Waller, than with the 'well of English undefiled.' I cannot help differing. There are touches of nature about the old bard of Woodstock, that, to me, are worth all the turns of laborious wit in Cowley, and all the ornate and artificial simplicity of his courtly competitor. The description, for instance, of his country coquette,—

'Wincing she was, as is a wanton colt,
Sweet as a flower, and upright as a bolt.'

Then, again, for pathos, where will you mend the dying scene of Arcite?

'Alas, my heartis queen! alas, my wife!
Giver at once, and ender of my life.
What is this world?—What axen men to have?
Now with his love—now in his cold grave
Alone, withouten other company.'

But I tire you, sir; and do injustice to the poet, whom I remember but by halves."

"On the contrary, sir," replied Peveril, "you make him more intelligible to me in your recitation, than I have found him when I have tried to peruse him myself."

"You were only frightened by the antiquated spelling, and 'the letters black,'" said his companion. "It is many a scholar's case, who mistakes a nut, which he could crack with a little exertion, for a bullet, which he must needs break his teeth on; but yours are better employed.—Shall I offer you some of this fish?"

"Not so, sir," replied Julian, willing to show himself a man of reading in his turn; "I hold with old Caius, and profess to fear judgment, to fight where I cannot choose, and to eat no fish."

The stranger cast a startled look around him at this observation, which Julian had thrown out, on purpose to ascertain, if possible, the quality of his companion, whose present language was so different from the character he had assumed at Bridlesley's. His countenance, too, although the features were of an ordinary, not to say mean cast, had that character of intelli-

Digitized by Google

gence which education gives to the most homely face; and his manners were so easy and disembarrassed, as plainly showed a complete acquaintance with society, as well as the habit of mingling with it in the higher stages. The alarm which he had evidently shown at Peveril's answer, was but momentary; for he almost instantly replied, with a smile, "I promise you, sir, that you are in no dangerous company; for notwithstanding my fish dinner, I am much disposed to trifle with some of your savoury mess, if you will indulge me so far."

Peveril accordingly reinforced the stranger's trencher with what remained of the bacon and eggs, and saw him swallow a mouthful or two with apparent relish; but presently after, he began to dally with his knife and fork, like one whose appetite was satiated; and then took a long draught of the black jack, and handed his platter to the large mastiff dog, who, attracted by the smell of the dinner, had sat down before him for some time, licking his chops, and following with his eye every morsel which the guest raised to his head.

"Here, my poor fellow," said he, "thou hast had no fish, and needest this supernumerary trencher-load more than I do. I cannot withstand thy mute supplication any longer."

The dog answered these courtesies by a civil shake of the tail, while he gobbled up what was assigned him by the stranger's benevolence, in the greater haste, that he heard his mistress's voice at the door.

"Here is the canary, gentlemen," said the landlady; "and the goodman has set off the mill, to come to wait on you himself. He always does so, when company drink wine."

"That he may come in for the host's, that is, for the lion's share," said the stranger, looking at Peveril.

"The shot is mine," said Julian; "and if mine host will share it, I will willingly bestow another quart on him, and on you, sir. I never break old customs."

These sounds caught the ear of Gaffer Whitecraft, who had entered the room, a strapping specimen of his robust trade, prepared to play the civil, or the surly host, as his company should be acceptable or otherwise. At Julian's invitation, he doffed his dusty bonnet—brushed from his sleeve the looser particles of his professional dust—and sitting down on the end of a bench, about a yard from the table, filled a glass of canary, and drank to his guests, and "especially to this noble gentleman," indicating Peveril, who had ordered the canary.

Julian returned the courtesy by drinking his health, and asking what news were about in the country.

"Nought, sir, I hears on nought, except this Plot, as they call it, that they are pursuing the Papishers about; but it brings water to my mill, as the saying is. Between expresses hurrying hither and thither, and guards and prisoners riding to and again, and the custom of the neighbours, that come to speak over the news of an evening, nightly, I may say, instead of once a-week, why the spigot is in use, gentleman, and your land thrives; and then I, serving as constable, and being a known Protestant, I have tapped, I may venture to say, it may be ten stands of ale extraordinary, besides a reasonable sale of wine for a country corner. Heaven make us thankful, and keep all good Protestants from Plot and Popery!"

"I can easily conceive, my friend," said Julian, "that curiosity is a passion which runs naturally to the alehouse; and that anger, and jealousy, and fear, are all of them thirsty passions, and great consumers of home-brewed. But I am a perfect stranger in these parts; and I would willingly learn, from a sensible man like you, a little of this same Plot, of which men speak so much, and appear to know so little."

"Learn a little of it?—Why, it is the most horrible—the most damnable, bloodthirsty beast of a Plot—But hold, hold, my good master; I hope, in

Digitized by Google

the first place, you believe there is a Plot; for, otherwise, the Justice must have a word with you, as sure as my name is John Whitecraft."

"It shall not need," said Peveril; "for I assure you, mine host, I believe in the Plot as freely and fully as a man can believe in any thing he cannot understand."

"God forbid that any body should pretend to understand it," said the implicit constable; "for his worship the Justice says it is a mile beyond him; and he be as deep as most of them. But men may believe, though they do not understand; and that is what the Romanists say themselves. But this I am sure of, it makes a rare stirring time for justices, and witnesses, and constables.—So here's to your health again, gentlemen, in a cup of neat canary."

"Come, come, John Whitecraft," said his wife, "do not you demean yourself by naming witnesses along with justices and constables. All the world knows how they come by their money."

"Ay, but all the world knows that they *do* come by it, dame; and that is a great comfort. They rustle in their canonical silks, and swagger in their buff and scarlet, who but they?—Ay, ay, the cursed fox thrives—and not so cursed neither. Is there not Doctor Titus Oates, the saviour of the nation—does he not live at Whitehall, and eat off plate, and have a pension of thousands a-year, for what I know; and is he not to be Bishop of Litchfield, so soon as Dr. Doddrum dies?"

"Then I hope Dr. Doddrum's reverence will live these twenty years; and I dare say I am the first that ever wished such a wish," said the hostess. "I do not understand these doings, not I; and if a hundred Jesuits came to hold a consult at my house, as they did at the White Horse Tavern, I should think it quite out of the line of business to bear witness against them, provided they drank well, and paid their score."

"Very true, dame," said her elder guest; "that is what I call keeping a good publican conscience; and so I will pay my score presently, and be jogging on my way."

Peveril, on his part, also demanded a reckoning, and discharged it so liberally, that the miller flourished his hat as he bowed, and the hostess curtsied down to the ground.

The horses of both guests were brought forth; and they mounted, in order to depart in company. The host and hostess stood in the doorway, to see them depart. The landlord proffered a stirrup-cup to the elder guest, while the landlady offered Peveril a glass from her own peculiar bottle. For this purpose, she mounted on the horse-block, with flask and glass in hand; so that it was easy for the departing guest, although on horseback, to return the courtesy in the most approved manner, namely, by throwing his arm over his landlady's shoulder, and saluting her at parting.

Dame Whitecraft did not decline this familiarity; for there is no room for traversing upon a horse-block, and the hands which might have served her for resistance, were occupied with glass and bottle—matters too precious to be thrown away in such a struggle. Apparently, however, she had something else in her head; for, as, after a brief affectation of reluctance, she permitted Peveril's face to approach hers, she whispered in his ear, "Beware of trepans!"—an awful intimation, which, in those days of distrust, suspicion, and treachery, was as effectual in interdicting free and social intercourse, as the advertisement of "man-traps and spring-guns," to protect an orchard. Pressing her hand, in intimation that he comprehended her hint, she shook his warmly in return, and bade God speed him. There was a cloud on John Whitecraft's brow; nor did his final farewell sound half so cordial as that which had been spoken within doors. But then Peveril reflected, that the same guest is not always equally acceptable to landlord and landlady; and unconscious of having done any thing to excite

Digitized by Google

the miller's displeasure, he pursued his journey without thinking farther of the matter.

Julian was a little surprised, and not altogether pleased, to find that his new acquaintance held the same road with him. He had many reasons for wishing to travel alone; and the hostess's caution still rung in his ears. If this man, possessed of so much shrewdness as his countenance and conversation intimated, versatile, as he had occasion to remark, and disguised beneath his condition, should prove, as was likely, to be a concealed Jesuit or seminary-priest, travelling upon their great task of the conversion of England, and rooting out of the Northern heresy,—a more dangerous companion, for a person in his own circumstances, could hardly be imagined; since keeping society with him might seem to authorize whatever reports had been spread concerning the attachment of his family to the Catholic cause. At the same time, it was very difficult, without actual rudeness, to shake off the company of one who seemed determined, whether spoken to or not, to remain alongside of him.

Peveril tried the experiment of riding slow; but his companion, determined not to drop him, slackened his pace, so as to keep close by him. Julian then spurred his horse to a full trot; and was soon satisfied, that the stranger, notwithstanding the meanness of his appearance, was so much better mounted than himself, as to render vain any thoughts of out-riding him. He pulled up his horse to a more reasonable pace, therefore, in a sort of despair. Upon his doing so, his companion, who had been hitherto silent, observed, that Peveril was not so well qualified to try speed upon the road, as he would have been had he abode by his first bargain of horse-flesh that morning.

Peveril assented dryly, but observed, that the animal would serve his immediate purpose, though he feared it would render him indifferent company for a person better mounted.

"By no means," answered his civil companion; "I am one of those who have travelled so much, as to be accustomed to make my journey at any rate of motion which may be most agreeable to my company."

Peveril made no reply to this polite intimation, being too sincere to tender the thanks which, in courtesy, were the proper answer. — A second pause ensued, which was broken by Julian asking the stranger whether their roads were likely to lie long together in the same direction.

"I cannot tell," said the stranger, smiling, "unless I knew which way you were travelling."

"I am uncertain how far I shall go to-night," said Julian, willingly misunderstanding the purport of the reply.

"And so am I," replied the stranger; "but though my horse goes better than yours, I think it will be wise to spare him; and in case our road continues to lie the same way, we are likely to sup, as we have dined together."

Julian made no answer whatever to this round intimation, but continued to ride on, turning, in his own mind, whether it would not be wisest to come to a distinct understanding with his pertinacious attendant, and to explain, in so many words, that it was his pleasure to travel alone. But, besides that the sort of acquaintance which they had formed during dinner, rendered him unwilling to be directly uncivil towards a person of gentlemanlike manners, he had also to consider that he might very possibly be mistaken in this man's character and purpose; in which case, the cynically refusing the society of a sound Protestant, would afford as pregnant matter of suspicion, as travelling in company with a disguised Jesuit.

After brief reflection, therefore, he resolved to endure the encumbrance of the stranger's society, until a fair opportunity should occur to rid himself of it; and, in the meantime, to act with as much caution as he possibly could, in any communication that might take place between them; for Dame Whitecraft's parting caution still rang anxiously in his ears, and the

Digitized by Google

consequences of his own arrest upon suspicion, must deprive him of every opportunity of serving his father, or the Countess, or Major Bridgenorth, upon whose interest, also, he had promised himself to keep an eye.

While he revolved these things in his mind, they had journeyed several miles without speaking; and now entered upon a more waste country, and worse roads, than they had hitherto found, being, in fact, approaching the more hilly district of Derbyshire. In travelling on a very stony and uneven lane, Julian's horse repeatedly stumbled; and, had he not been supported by the rider's judicious use of the bridle, must at length certainly have fallen under him.

"These are times which crave wary riding, sir," said his companion; "and by your seat in the saddle, and your hand on the rein, you seem to understand it to be so."

"I have been long a horseman, sir," answered Peveril.

"And long a traveller, too, sir, I should suppose; since by the great caution you observe, you seem to think the human tongue requires a curb, as well as the horse's jaws."

"Wiser men than I have been of opinion," answered Peveril, "that it were a part of prudence to be silent, when men have little or nothing to say."

"I cannot approve of their opinion," answered the stranger. "All knowledge is gained by communication, either with the dead, through books, or, more pleasingly, through the conversation of the living. The *deaf and dumb*, alone, are excluded from improvement; and surely their situation is not so enviable that we should imitate them."

At this illustration, which awakened a startling echo in Peveril's bosom, the young man looked hard at his companion; but in the composed countenance, and calm blue eye, he read no consciousness of a farther meaning than the words immediately and directly implied. He paused a moment, and then answered, "You seem to be a person, sir, of shrewd apprehension; and I should have thought it might have occurred to you, that, in the present suspicious times, men may, without censure, avoid communication with strangers. You know not me; and to me you are totally unknown. There is not room for much discourse between us, without trespassing on the general topics of the day, which carry in them seeds of quarrel between friends, much more betwixt strangers. At any other time, the society of an intelligent companion would have been most acceptable upon my solitary ride; but at present——"

"At present!" said the other, interrupting him. "You are like the old Romans, who held that *hostis* meant both a stranger and an enemy. I will therefore be no longer a stranger. My name is Ganlesse — by profession I am a Roman Catholic priest — I am travelling here in dread of my life — and I am very glad to have you for a companion."

"I thank you for the information with all my heart," said Peveril; "and to avail myself of it to the uttermost, I must beg of you to ride forward, or lag behind, or take a side-path, at your own pleasure; for as I am no Catholic, and travel upon business of high concernment, I am exposed both to risk and delay, and even to danger, by keeping such suspicious company. And so, Master Ganlesse, keep your own pace, and I will keep the contrary; for I beg leave to forbear your company."

As Peveril spoke thus, he pulled up his horse, and made a full stop.

The stranger burst out a-laughing. "What!" he said, "you forbear my company for a trifle of danger! Saint Anthony! How the warm blood of the Cavaliers is chilled in the young men of the present day! This young gallant, now, has a father, I warrant, who has endured as many adventures for hunting priests, as a knight-errant for distressed damsels."

"This raillery avails nothing, sir," said Peveril. "I must request you will keep your own way."

Digitized by Google

"My way is yours," said the pertinacious Master Ganlesse, as he called himself; "and we will both travel the safer, that we journey in company. I have the receipt of fern-seed, man, and walk invisible. Besides, you would not have me quit you in this lane, where there is no turn to right or left?"

Peveril moved on, desirous to avoid open violence — for which the indifferent tone of the traveller, indeed, afforded no apt pretext—yet highly disliking his company, and determined to take the first opportunity to rid himself of it.

The stranger proceeded at the same pace with him, keeping cautiously on his bridle hand, as if to secure that advantage in case of a struggle. But his language did not intimate the least apprehension. "You do me wrong," he said to Peveril, "and you equally wrong yourself. You are uncertain where to lodge to-night — trust to my guidance. Here is an ancient hall, within four miles, with an old knightly Pantaloon for its lord — an all-beruffed Dame Barbara for the lady gay — a Jesuit, in a butler's habit, to say grace — an old tale of Edgehill and Wor'ster fights to relish a cold venison pasty, and a flask of claret mantled with cobwebs — a bed for you in the priest's hiding-hole—and, for aught I know, pretty Mistress Betty, the dairy-maid, to make it ready."

"This has no charms for me, sir," said Peveril, who, in spite of himself, could not but be amused with the ready sketch which the stranger gave of many an old mansion in Cheshire and Derbyshire, where the owners retained the ancient faith of Rome.

"Well, I see I cannot charm you in this way," continued his companion; "I must strike another key. I am no longer Ganlesse, the seminary priest, but [changing his tone, and snuffling in the nose] Simon Canter, a poor preacher of the word, who travels this way to call sinners to repentance; and to strengthen, and to edify, and to fructify among the scattered remnant who hold fast the truth. — What say you to this, sir?"

"I admire your versatility, sir, and could be entertained with it at another time. At present sincerity is more in request."

"Sincerity!" said the stranger; — "a child's whistle, with but two notes in it—yea, yea, and nay, nay. Why, man, the very Quakers have renounced it, and have got in its stead a gallant recorder, called Hypocrisy, that is somewhat like Sincerity in form, but of much greater compass, and combines the whole gamut. Come, be ruled—be a disciple of Simon Canter for the evening, and we will leave the old tumble-down castle of the knight aforesaid, on the left hand, for a new brick-built mansion, erected by an eminent salt-boiler from Namptwich, who expects the said Simon to make a strong spiritual pickle for the preservation of a soul somewhat corrupted by the evil communications of this wicked world. What say you? He has two daughters—brighter eyes never beamed under a pinched hood; and for myself, I think there is more fire in those who live only to love and to devotion, than in your court beauties, whose hearts are running on twenty follies besides. You know not the pleasure of being conscience-keeper to a pretty precisian, who in one breath repeats her foibles, and in the next confesses her passion. Perhaps, though, you may have known such in your day? Come, sir, it grows too dark to see your blushes; but I am sure they are burning on your cheek."

"You take great freedom, sir," said Peveril, as they now approached the end of the lane, where it opened on a broad common; "and you seem rather to count more on my forbearance, than you have room to do with safety. We are now nearly free of the lane which has made us companions for this last half hour. To avoid your farther company, I will take the turn to the left, upon that common; and if you follow me, it shall be at your peril. Observe, I am well armed; and you will fight at odds."

"Not at odds," returned the provoking stranger, "while I have my brown

Digitized by Google

jennet, with which I can ride round and round you at pleasure; and this text, of a handful in length, (showing a pistol which he drew from his bosom,) which discharges very convincing doctrine on the pressure of a forefinger, and is apt to equalize all odds, as you call them, of youth and strength Let there be no strife between us, however—the moor lies before us—choose your path on it—I take the other."

"I wish you good-night, sir," said Peveril to the stranger. "I ask your forgiveness, if I have misconstrued you in any thing; but the times are perilous, and a man's life may depend on the society in which he travels."

"True," said the stranger; "but in your case, the danger is already undergone, and you should seek to counteract it. You have travelled in my company long enough to devise a handsome branch of the Popish Plot. How will you look, when you see come forth, in comely folio form, The Narrative of Simon Canter, otherwise called Richard Ganlesse, concerning the horrid Popish Conspiracy for the Murder of the King, and Massacre of all Protestants, as given on oath to the Honourable House of Commons; setting forth, how far Julian Peveril, younger of Martindale Castle, is concerned in carrying on the same——"*

"How, sir? What mean you?" said Peveril much startled.

"Nay, sir," replied his companion, "do not interrupt my title-page. Now that Oates and Bedloe have drawn the great prizes, the subordinate discoverers get little but by the sale of their Narrative; and Janeway, Newman, Simmons, and every bookseller of them, will tell you that the title is half the narrative. Mine shall therefore set forth the various schemes you have communicated to me, of landing ten thousand soldiers from the Isle of Man upon the coast of Lancashire; and marching into Wales, to join the ten thousand pilgrims who are to be shipped from Spain; and so completing the destruction of the Protestant religion, and of the devoted city of London. Truly, I think such a Narrative, well spiced with a few horrors, and published *cum privilegio parliamenti*, might, though the market be somewhat overstocked, be still worth some twenty or thirty pieces."

"You seem to know me, sir," said Peveril; "and if so, I think I may fairly ask you your purpose in thus bearing me company, and the meaning of all this rhapsody. If it be mere banter, I can endure it within proper limit; although it is uncivil on the part of a stranger. If you have any farther purpose, speak it out; I am not to be trifled with."

"Good now," said the stranger, laughing, "into what an unprofitable chafe you have put yourself! An Italian *fuoruscito*, when he desires a parley with you, takes aim from behind a wall, with his long gun, and prefaces his conference with *Posso tirare*. So does your man-of-war fire a gun across the bows of a Hansmogan Indiaman, just to bring her to; and so do I show Master Julian Peveril, that, if I were one of the honourable society of witnesses and informers, with whom his imagination has associated me for these two hours past, he is as much within my danger now, as what he is ever likely to be." Then, suddenly changing his tone to serious, which was in general ironical, he added, "Young man, when the pestilence is diffused through the air of a city, it is in vain men would avoid the disease, by seeking solitude, and shunning the company of their fellow-sufferers."

---

* There is no more odious feature of this detestable plot than that the forsworn witnesses by whose oaths the fraud was supported, claimed a sort of literary interest in their own fabrications by publications under such titles as the following: "A narrative and impartial discovery of the horrid Popish Plot, carried on for burning and destroying the cities of London and Westminster, with their suburbs, setting forth the several councils, orders, and resolutions of the Jesuits, concerning the same, by (a person so and so named,) lately engaged in that horrid design, and one of the Popish committee for carrying on such fires."

At any other period, it would have appeared equally unjust and illegal to poison the public mind with stuff of this kind, before the witnesses had made their depositions in open court. But in this moment of frenzy, every thing which could confirm the existence of these senseless delusions, was eagerly listened to; and whatever seemed to infer doubt of the witnesses, or hesitation concerning the existence of the plot, was a stifling, strangling, or undervaluing the discovery of the grand conspiracy. In short, as expressed by Dryden

"'Twas worse than plotting, to suspect the plot."

Digitized by Google

"In what, then, consists their safety?" said Peveril, willing to ascertain, if possible, the drift of his companion's purpose.

"In following the counsels of wise physicians;" such was the stranger's answer.

"And as such," said Peveril, "you offer me your advice?"

"Pardon me, young man," said the stranger, haughtily, "I see no reason I should do so.—I am not," he added, in his former tone, "your fee'd physician.—I offer no advice—I only say it would be wise that you sought it."

"And from whom, or where, can I obtain it?" said Peveril. "I wander in this country, like one in a dream; so much a few months have changed it. Men who formerly occupied themselves with their own affairs, are now swallowed up in matters of state policy; and those tremble under the apprehension of some strange and sudden convulsion of empire, who were formerly only occupied by the fear of going to bed supperless. And to sum up the matter, I meet a stranger, apparently well acquainted with my name and concerns, who first attaches himself to me, whether I will or no; and then refuses me an explanation of his business, while he menaces me with the strangest accusations."

"Had I meant such infamy," said the stranger, "believe me, I had not given you the thread of my intrigue. But be wise, and come on with me. There is, hard by, a small inn, where, if you can take a stranger's warrant for it, we shall sleep in perfect security."

"Yet you yourself," said Peveril, "but now were anxious to avoid observation; and in that case, how can you protect me?"

"Pshaw! I did but silence that tattling landlady, in the way in which such people are most readily hushed; and for Topham, and his brace of night owls, they must hawk at other and lesser game than I should prove."

Peveril could not help admiring the easy and confident indifference with which the stranger seemed to assume a superiority to all the circumstances of danger around him; and after hastily considering the matter with himself, came to the resolution to keep company with him for this night, at least; and to learn, if possible, who he really was, and to what party in the estate he was attached. The boldness and freedom of his talk seemed almost inconsistent with his following the perilous, though at that time the gainful trade of an informer. No doubt, such persons assumed every appearance which could insinuate them into the confidence of their destined victims; but Julian thought he discovered in this man's manner, a wild and reckless frankness, which he could not but connect with the idea of sincerity in the present case. He therefore answered, after a moment's recollection, "I embrace your proposal, sir; although, by doing so, I am reposing a sudden, and perhaps an unwary, confidence."

"And what am I, then, reposing in you?" said the stranger. "Is not our confidence mutual?"

"No; much the contrary. I know nothing of you whatever—you have named me; and, knowing me to be Julian Peveril, know you may travel with me in perfect security."

"The devil I do!" answered his companion. "I travel in the same security as with a lighted petard, which I may expect to explode every moment. Are you not the son of Peveril of the Peak, with whose name Prelacy and Popery are so closely allied, that no old woman of either sex in Derbyshire concludes her prayer without a petition to be freed from all three? And do you not come from the Popish Countess of Derby, bringing, for aught I know, a whole army of Manxmen in your pocket, with full complement of arms, ammunition, baggage, and a train of field artillery?"

"It is not very likely I should be so poorly mounted," said Julian, laughing, "if I had such a weight to carry. But lead on, sir. I see I must wait for your confidence, till you think proper to confer it; for you are already

Digitized by Google

so well acquainted with my affairs, that I have nothing to offer you in exchange for it."

"*Allons*, then," said his companion; "give your horse the spur, and raise the curb rein, lest he measure the ground with his nose, instead of his paces. We are not now more than a furlong or two from the place of entertainment."

They mended their pace accordingly, and soon arrived at the small solitary inn which the traveller had mentioned. When its light began to twinkle before them, the stranger, as if recollecting something he had forgotten, said, "By the way, you must have a name to pass by; for it may be ill travelling under your own, as the fellow who keeps this house is an old Cromwellian. What will you call yourself?—My name is—for the present—Ganlesse."

"There is no occasion to assume a name at all," answered Julian. "I do not incline to use a borrowed one, especially as I may meet with some one who knows my own."

"I will call you Julian, then," said Master Ganlesse; "for Peveril will smell, in the nostrils of mine host, of idolatry, conspiracy, Smithfield fagots, fish on Fridays, the murder of Sir Edmondsbury Godfrey, and the fire of purgatory."

As he spoke thus, they alighted under the great broad-branch'd oak-tree, that served to canopy the ale-bench, which, at an earlier hour, had groaned under the weight of a frequent conclave of rustic politicians. Ganlesse, as he dismounted, whistled in a particularly shrill note, and was answered from within the house.*

Chapter the Twenty-Second.

> He was a fellow in a peasant's garb;
> Yet one could censure you a woodcock's carving,
> Like any courtier at the ordinary.
>
> THE ORDINARY.

THE person who appeared at the door of the little inn to receive Ganlesse, as we mentioned in our last chapter, sung, as he came forward, this scrap of an old ballad,—

> "Good even to you, Diccon;
> And how have you sped;
> Bring you the bonny bride
> To banquet and bed?"

To which Ganlesse answered, in the same tone and tune,—

> "Content thee, kind Robin;
> He need little care,
> Who brings home a fat buck
> Instead of a hare."

* It will be afterwards found, that in the supposed Richard Ganlesse, is first introduced into the story the detestable Edward Christian, a character with as few redeeming good qualities as the author's too prolific pencil has ever attempted to draw. He is a mere creature of the imagination; and although he may receive some dignity of character from his talents, energy, and influence over others, he is, in other respects a moral monster, since even his affection for his brother, and resentment of his death, are grounded on vindictive feelings, which scruple at no means, even the foulest, for their gratification. The author will be readily believed when he affirms, that no original of the present times, or those which preceded them, has given the outline for a character so odious. The personage is a mere fancy piece. In particular, the author disclaims all allusion to a gentleman named Edward Christian, who actually existed during those troublesome times, was brother of William Christian, the Dempster, and died in prison in the Isle of Man. With this unfortunate gentleman the character in the novel has not the slightest connection, nor do the incidents of their lives in any respect agree. There existed, as already stated, an Edward Christian of the period, who was capable of very bad things, since he was a companion and associate of the robber Thomas Blood, and convicted along with him of a conspiracy against the celebrated Duke of Buckingham. This character was probably not unlike that of his namesake in the novel, at least the feats ascribed to him are *haud aliena a Scævola studiis*. But Mr. Christian of Unwin, if there existed a rogue of his name during that period of general corruption, has the more right to have him distinguished from his unfortunate relative, who died in prison before the period mentioned.

Digitized by Google

"You have missed your blow, then?" said the other, in reply.

"I tell you I have not," answered Ganlesse; "but you will think of nought but your own thriving occupation—May the plague that belongs to it stick to it! though it hath been the making of thee."

"A man must live, Diccon Ganlesse," said the other.

"Well, well," said Ganlesse, "bid my friend welcome, for my sake. Hast thou got any supper?"

"Reeking like a sacrifice—Chaubert has done his best. That fellow is a treasure! give him a farthing candle, and he will cook a good supper out of it.—Come in, sir. My friend's friend is welcome, as we say in my country."

"We must have our horses looked to first," said Peveril, who began to be considerably uncertain about the character of his companions—"that done, I am for you."

Ganlesse gave a second whistle; a groom appeared, who took charge of both their horses, and they themselves entered the inn.

The ordinary room of a poor inn seemed to have undergone some alterations, to render it fit for company of a higher description. There were a beaufet, a couch, and one or two other pieces of furniture, of a style inconsistent with the appearance of the place. The tablecloth, which was already laid, was of the finest damask; and the spoons, forks, &c., were of silver. Peveril looked at this apparatus with some surprise; and again turning his eyes attentively upon his travelling companion, Ganlesse, he could not help discovering, (by the aid of imagination, perhaps,) that though insignificant in person, plain in features, and dressed like one in indigence, there lurked still about his person and manners, that indefinable ease of manner which belongs only to men of birth and quality, or to those who are in the constant habit of frequenting the best company. His companion, whom he called Will Smith, although tall and rather good-looking, besides being much better dressed, had not, nevertheless, exactly the same ease of demeanour; and was obliged to make up for the want, by an additional proportion of assurance. Who these two persons could be, Peveril could not attempt even to form a guess. There was nothing for it but to watch their manner and conversation.

After speaking a moment in whispers, Smith said to his companion, "We must go look after our nags for ten minutes, and allow Chaubert to do his office."

"Will not he appear, and minister before us, then?" said Ganlesse.

"What! he?—he shift a trencher—he hand a cup?—No, you forget whom you speak of. Such an order were enough to make him fall on his own sword—he is already on the borders of despair, because no craw-fish are to be had."

"Alack-a-day!" replied Ganlesse. "Heaven forbid I should add to such a calamity! To stable, then, and see we how our steeds eat their provender, while ours is getting ready."

They adjourned to the stable accordingly, which, though a poor one, had been hastily supplied with whatever was necessary for the accommodation of four excellent horses; one of which, that from which Ganlesse was just dismounted, the groom we have mentioned was cleaning and dressing by the light of a huge wax-candle.

"I am still so far Catholic," said Ganlesse, laughing, as he saw that Peveril noticed this piece of extravagance. "My horse is my saint, and I dedicate a candle to him."

"Without asking so great a favour for mine, which I see standing behind yonder old hen-coop," replied Peveril, "I will at least relieve him of his saddle and bridle."

"Leave him to the lad of the inn," said Smith; "he is not worthy of any other person's handling; and I promise you, if you slip a single buckle,

Digitized by Google

you will so flavour of that stable duty, that you might as well eat roast-beef as ragouts, for any relish you will have of them."

"I love roast-beef as well as ragouts, at any time," said Peveril, adjusting himself to a task which every young man should know how to perform when need is; "and my horse, though it be but a sorry jade, will champ better on hay and corn, than on an iron bit."

While he was unsaddling his horse, and shaking down some litter for the poor wearied animal, he heard Smith observe to Ganlesse,—"By my faith, Dick, thou hast fallen into poor Slender's blunder; missed Anne Page, and brought us a great lubberly postmaster's boy."

"Hush, he will hear thee," answered Ganlesse; "there are reasons for all things—it is well as it is. But, prithee, tell thy fellow to help the youngster."

"What!" replied Smith, "d'ye think I am mad?—Ask Tom Beacon—Tom of Newmarket—Tom of ten thousand, to touch such a four-legged brute as that?—Why, he would turn me away on the spot—discard me, i'faith. It was all he would do to take in hand your own, my good friend; and if you consider him not the better, you are like to stand groom to him yourself to-morrow."

"Well, Will," answered Ganlesse, "I will say that for thee, thou hast a set of the most useless, scoundrelly, insolent vermin about thee, that ever eat up a poor gentleman's revenues."

"Useless? I deny it," replied Smith. "Every one of my fellows does something or other so exquisitely, that it were sin to make him do anything else—it is your jacks-of-all-trades who are masters of none.—But hark to Chaubert's signal. The coxcomb is twangling it on the lute, to the tune of *Eveillez-vous, belle endormie.*—Come, Master What d'ye call, [addressing Peveril,]—get ye some water, and wash this filthy witness from your hand, as Betterton says in the play; for Chaubert's cookery is like Friar Bacon's Head—time is—time was—time will soon be no more."

So saying, and scarce allowing Julian time to dip his hands in a bucket, and dry them on a horse-cloth, he hurried him from the stable back to the supper-chamber.

Here all was prepared for their meal, with an epicurean delicacy, which rather belonged to the saloon of a palace, than the cabin in which it was displayed. Four dishes of silver, with covers of the same metal, smoked on the table; and three seats were placed for the company. Beside the lower end of the board, was a small side-table, to answer the purpose of what is now called a dumb waiter; on which several flasks reared their tall, stately, and swan-like crests, above glasses and rummers. Clean covers were also placed within reach; and a small travelling-case of morocco, hooped with silver, displayed a number of bottles, containing the most approved sauces that culinary ingenuity had then invented.

Smith, who occupied the lower seat, and seemed to act as president of the feast, motioned the two travellers to take their places and begin. "I would not stay a grace-time," he said, "to save a whole nation from perdition. We could bring no chauffettes with any convenience; and even Chaubert is nothing, unless his dishes are tasted in the very moment of projection. Come, uncover, and let us see what he has done for us.—Hum!—ha!—ay—squab-pigeons—wildfowl—young chickens—venison cutlets—and a space in the centre, wet, alas! by a gentle tear from Chaubert's eye, where should have been the *soupe aux ecrevisses.* The zeal of that poor fellow is ill repaid by his paltry ten louis per month."

"A mere trifle," said Ganlesse; "but, like yourself, Will, he serves a generous master."

The repast now commenced; and Julian, though he had seen his young friend the Earl of Derby, and other gallants, affect a considerable degree of interest and skill in the science of the kitchen, and was not himself either

Digitized by Google

an enemy or a stranger to the pleasures of a good table, found that, on the present occasion, he was a mere novice. Both his companions, but Smith in especial, seemed to consider that they were now engaged in the only true and real business of life; and weighed all its minutiæ with a proportional degree of accuracy. To carve the morsel in the most delicate manner—and to apportion the proper seasoning with the accuracy of the chemist,—to be aware, exactly, of the order in which one dish should succeed another, and to do plentiful justice to all — was a minuteness of science to which Julian had hitherto been a stranger. Smith accordingly treated him as a mere novice in epicurism, cautioning him to eat his soup before the bouilli, and to forget the Manx custom of bolting the boiled meat before the broth, as if Cutlar MacCulloch* and all his whingers were at the door. Peveril took the hint in good part, and the entertainment proceeded with animation.

At length Ganlesse paused, and declared the supper exquisite. "But, my friend Smith," he added, "are your wines curious? When you brought all that trash of plates and trumpery into Derbyshire, I hope you did not leave us at the mercy of the strong ale of the shire, as thick and muddy as the squires who drink it?"

"Did I not know that *you* were to meet me, Dick Ganlesse?" answered their host. "And can you suspect me of such an omission? It is true, you must make champagne and claret serve, for my burgundy would not bear travelling. But if you have a fancy for sherry, or Vin de Cahors, I have a notion Chaubert and Tom Beacon have brought some for their own drinking."

"Perhaps the gentlemen would not care to impart," said Ganlesse.

"Oh, fie!—any thing in the way of civility," replied Smith. "They are, in truth, the best-natured lads alive, when treated respectfully; so that if you would prefer——"

---

* This alludes to a singular custom of the inhabitants of the northern coast of the Isle of Man, who used of old to eat the sodden meat before they supped the broth, lest, it is said, they should be deprived of the more substantial part of the meal, if they waited to eat it at the second course.

They account for this anomaly in the following manner:—About the commencement of the sixteenth century, the Earl of Derby, being a fiery young chief, fond of war and honour, made a furious inroad, with all his forces, into the Stewartry of Kirkcudbright, and committed great ravages, still remembered in Manx song Mr Train, with his usual kindness, sent me the following literal translation of the verses:

"There came Thomas Derby, born king,
He it was who wore the golden crupper,
There was not one lord in wide England itself,
With so many vassals as he had.

"On Scottishmen he avenged himself;
He went over to Kirkcudbright,
And there made such havoc of houses
That some are uninhabitable to this day.

Was not that fair in a youth,
To avenge himself on his foe while he was so young,
Before his beard had grown around his mouth,
And to bring home his men in safety?"

This incursion of the Earl with the golden crupper was severely revenged. The gentlemen of the name of MacCulloch, a clan then and now powerful in Galloway, had at their head, at the time, a chief of courage and activity, named Cutlar MacCulloch. He was an excellent seaman, and speedily equipped a predatory flotilla, with which he made repeated descents on the northern shores of the Isle of Man, the dominions of the Earl of Derby, carrying off all that was not, in the border phrase, too hot or too heavy.

The following is the deposition of John Macharlotic concerning the losses he had suffered by this sea-king and his Galloway men. It is dated at Peel Castle:—"Taken by Collard MacCulloch and his men by wrongous spoliation, Twa box beddes and aykin burdes, i c lathe, a feder bouster, a cote of Mailzie, a mete burde, two cystis, five barrels, a gyle-fat, xx pipes, twa gunys, three bolls of malt, a querne of rosate of vi stane, certain petes, [peats,] extending to i c load, viii bolls of threschit corn, xii unthraschin, and xl knowte."—*Challeroun*, p. 47, edit. London, 1653.

This active rover rendered his name so formidable, that the custom of eating the meat before the broth was introduced by the islanders whose festivals he often interrupted. They also remembered him in their prayers and graces; as,

"God keep the house and all within,
From Cut MacCulloch and his kin:"

or, as I have heard it recited,

"God keep the good corn, and the sheep, and the bullock,
From Satan, from sin, and from Cutlar MacCulloch."

It is said to have chanced, as the master of the house had uttered one of these popular benisons, that Cut or in person entered the habitation with this reply:

"Gudeman, gudeman, ye pray too late,
MacCulloch's ships are at the Yaite."

The *Yaste* is a well-known landing place on the north side of the Isle of Man.

This redoubted corsair is, I believe, now represented by the chief of the name, James MacCulloch, Esq. of Cornwall, the author's friend and near connection.

Digitized by Google

"By no means," said Ganlesse — "a glass of champagne will serve in a scarcity of butter."

"The cork shall start obsequious to my thumb,"

said Smith; and as he spoke, he untwisted the wire, and the cork struck the roof of the cabin. Each guest took a large rummer glass of the sparkling beverage, which Peveril had judgment and experience enough to pronounce exquisite.

"Give me your hand, sir," said Smith; "it is the first word of sense you have spoken this evening."

"Wisdom, sir," replied Peveril, "is like the best ware in the pedlar's pack, which he never produces till he knows his customer."

"Sharp as mustard," returned the *bon vivant;* "but be wise, most noble pedlar, and take another rummer of this same flask, which you see I have held in an oblique position for your service—not permitting it to retrograde to the perpendicular. Nay, take it off before the bubble bursts on the rim, and the zest is gone."

"You do me honour, sir," said Peveril, taking the second glass. "I wish you a better office than that of my cup-bearer."

"You cannot wish Will Smith one more congenial to his nature," said Ganlesse. "Others have a selfish delight in the objects of sense. Will thrives, and is happy by imparting them to his friends."

"Better help men to pleasures than to pains, Master Ganlesse," answered Smith, somewhat angrily.

"Nay, wrath thee not, Will," said Ganlesse; "and speak no words in haste, lest you may have cause to repent at leisure. Do I blame thy social concern for the pleasures of others? Why, man, thou dost therein most philosophically multiply thine own. A man has but one throat, and can but eat, with his best efforts, some five or six times a-day; but thou dinest with every friend that cuts up a capon, and art quaffing wine in other men's gullets, from morning to night — *et sic de cæteris.*"

"Friend Ganlesse," returned Smith, "I prithee beware — thou knowest I can cut gullets as well as tickle them."

"Ay, Will," answered Ganlesse, carelessly; "I think I have seen thee wave thy whinyard at the throat of a Hogan-Mogan—a Netherlandish weasand, which expanded only on thy natural and mortal objects of aversion, — Dutch cheese, rye-bread, pickled herrings, onions, and Geneva."

"For pity's sake, forbear the description!" said Smith; "thy words overpower the perfumes, and flavour the apartment like a dish of salmagundi!"

"But for an epiglottis like mine," continued Ganlesse, "down which the most delicate morsels are washed by such claret as thou art now pouring out, thou couldst not, in thy bitterest mood, wish a worse fate than to be necklaced somewhat tight by a pair of white arms."

"By a tenpenny cord," answered Smith; "but not till you were dead; that thereafter you be presently embowelled, you being yet alive; that your head be then severed from your body, and your body divided into quarters, to be disposed of at his Majesty's pleasure. — How like you that, Master Richard Ganlesse?"

"E'en as you like the thoughts of dining on bran-bread and milk-porridge — an extremity which you trust never to be reduced to. But all this shall not prevent me from pledging you in a cup of sound claret."

As the claret circulated, the glee of the company increased; and Smith, placing the dishes which had been made use of upon the side table, stamped with his foot on the floor, and the table sinking down a trap, again rose, loaded with olives, sliced neat's tongue, caviare, and other provocatives for the circulation of the bottle.

"Why, Will," said Ganlesse, "thou art a more complete machinist than I suspected; thou hast brought thy scene-shifting inventions to Derbyshire in marvellously short time."

Digitized by Google

"A rope and pullies can be easily come by," answered Will; "and with a saw and a plane, I can manage that business in half a day. I love that knack of clean and secret conveyance—thou knowest it was the foundation of my fortunes."

"It may be the wreck of them too, Will," replied his friend.

"True, Diccon," answered Will; "but, *dum vivimus, vivamus*, — that is my motto; and therewith I present you a brimmer to the health of the fair lady you wot of."

"Let it come, Will," replied his friend; and the flask circulated briskly from hand to hand.

Julian did not think it prudent to seem a check on their festivity, as he hoped in its progress something might occur to enable him to judge of the character and purposes of his companions. But he watched them in vain. Their conversation was animated and lively, and often bore reference to the literature of the period, in which the elder seemed particularly well skilled. They also talked freely of the Court, and of that numerous class of gallants who were then described as "men of wit and pleasure about town;" and to which it seemed probable they themselves appertained.

At length the universal topic of the Popish Plot was started; upon which Ganlesse and Smith seemed to entertain the most opposite opinions. Ganlesse, if he did not maintain the authority of Oates in its utmost extent, contended, that at least it was confirmed in a great measure by the murder of Sir Edmondsbury Godfrey, and the letters written by Coleman to the confessor of the French King.*

With much more noise, and less power of reasoning, Will Smith hesitated not to ridicule and run down the whole discovery, as one of the wildest and most causeless alarms which had ever been sounded in the ears of a credulous public. "I shall never forget," he said, "Sir Godfrey's most original funeral. Two bouncing parsons, well armed with sword and pistol, mounted the pulpit, to secure the third fellow who preached from being murdered in the face of the congregation. Three parsons in one pulpit — three suns in one hemisphere — no wonder men stood aghast at such a prodigy."†

"What then, Will," answered his companion, "you are one of those who think the good knight murdered himself, in order to give credit to the Plot?"

"By my faith, not I," said the other; "but some true blue Protestant might do the job for him, in order to give the thing a better colour.—I will be judged by our silent friend, whether that be not the most feasible solution of the whole."

---

* The unfortunate Coleman, executed for the Popish Plot, was secretary to the late Duchess of York, and had been a correspondent of the French King's confessor, Pere la Chaise. Their correspondence was seized, and although the papers contained nothing to confirm the monstrous fictions of the accusers, yet there was a great deal to show that he and other zealous Catholics anxiously sought for and desired to find the means to bring back England to the faith of Rome. "It is certain," says Hume, "that the restless and enterprising spirit of the Catholic Church, particularly of the Jesuits, merits attention, and is in some degree dangerous to every other communion. Such zeal of proselytism actuates that sect, that its missionaries have penetrated into every region of the globe, and in one sense there is a Popish Plot continually carrying on against all states, Protestant, Pagan, and Mahometan."—*History of England*, vol. vii. p 72, edit. 1797.

† This solemnity is specially mentioned by North. "The crowd was prodigious, both at the procession and in and about the church, and so heated, that any thing called Papist, were it a cat or a dog, had probably gone to pieces in a moment. The Catholics all kept close in their houses and lodgings, thinking it a good compensation to be safe there, so far were they from acting violently at that time. But there was all that which upheld among the common people an artificial fright, so that every one almost fancied a Popish knife just at his throat; and at the sermon, beside the preacher, two thumping divines stood upright in the pulpit, to guard him from being killed, while he was preaching, by the Papists. I did not see this spectre, but was credibly told by some that affirmed that they did see it, and I never met with any that did contradict it. A most portentous spectacle, sure, three persons in one pulpit! Enough of itself, on a less occasion, to excite terror in the audience. The like, I guess, was never seen before, and probably will never be seen again; and it had not been so now, as is most evident, but for some stratagem founded upon the impetuosity of the mob." —*Examen*, p 104

It may be, nowever, remarked, that the singular circumstance of Sir Edmondsbury Godfrey, the justice before whom Oates had made his deposition, being found murdered, was the incident upon which most men relied as complete proof of the existence of the plot. As he was believed to have lost his life by the Papists, for having taken Oates's deposition, the panic spread with inconceivable rapidity, and every species of horror was apprehended—every report, the more absurd the better, eagerly listened to and believed. Whether this unfortunate gentleman lost his life by Papist or Protestant, by private enemies, or by his own hand, (for he was a low-spirited and melancholy man,) will probably never be discovered.

Digitized by Google

"I pray you, pardon me, gentlemen," said Julian; "I am but just landed in England, and am a stranger to the particular circumstances which have thrown the nation into such a ferment. It would be the highest degree of assurance in me to give my opinion betwixt gentlemen who argue the matter so ably; besides, to say truth, I confess weariness — your wine is more potent than I expected, or I have drank more of it than I meant to do."

"Nay, if an hour's nap will refresh you," said the elder of the strangers, "make no ceremony with us. Your bed—all we can offer as such—is that old-fashioned Dutch-built sofa, as the last new phrase calls it. We shall be early stirrers to-morrow morning."

"And that we may be so," said Smith, "I propose that we do sit up all this night—I hate lying rough, and detest a pallet-bed. So have at another flask, and the newest lampoon to help it out—

'Now a plague of their votes
Upon Papists and Plots,
And be d—d Doctor Oates.
Tol de rol.'"

"Nay, but our Puritanic host," said Ganlesse.

"I have him in my pocket, man—his eyes, ears, nose, and tongue," answered his boon companion, "are all in my possession."

"In that case, when you give him back his eyes and nose, I pray you keep his ears and tongue," answered Ganlesse. "Seeing and smelling are organs sufficient for such a knave — to hear and tell are things he should have no manner of pretensions to."

"I grant you it were well done," answered Smith; "but it were a robbing of the hangman and the pillory; and I am an honest fellow, who would give Dun* and the devil his due. So,

'All joy to great Cæsar,
Long life, love, and pleasure;
May the King live for ever,
'Tis no matter for us, boys.'"

While this Bacchanalian scene proceeded, Julian had wrapped himself closely in his cloak, and stretched himself on the couch which they had shown to him. He looked towards the table he had left—the tapers seemed to become hazy and dim as he gazed — he heard the sound of voices, but they ceased to convey any impression to his understanding; and in a few minutes, he was faster asleep than he had ever been in the whole course of his life.

Chapter the Twenty-Third.

The Gordon then his bugle blew,
And said, awa, awa;
The House of Rhodes is all on flame,
I hauld it time to ga'.

OLD BALLAD.

WHEN Julian awaked the next morning, all was still and vacant in the apartment. The rising sun, which shone through the half-closed shutters, showed some relics of the last night's banquet, which his confused and throbbing head assured him had been carried into a debauch.

Without being much of a boon companion, Julian, like other young men

* Dun was the hangman of the day at Tyburn. He was successor of Gregory Brunden, who was by many believed to be the same who dropped the axe upon Charles I., though others were suspected of being the actual regicide

Digitized by Google

of the time, was not in the habit of shunning wine, which was then used in considerable quantities; and he could not help being surprised that the few cups he had drank over night had produced on his frame the effects of excess. He rose up, adjusted his dress, and sought in the apartment for water to perform his morning ablutions, but without success. Wine there was on the table; and beside it one stool stood, and another lay, as if thrown down in the heedless riot of the evening. "Surely," he thought to himself, "the wine must have been very powerful, which rendered me insensible to the noise my companions must have made ere they finished their carouse."

With momentary suspicion he examined his weapons, and the packet which he had received from the Countess, and kept in a secret pocket of his upper coat, bound close about his person. All was safe; and the very operation reminded him of the duties which lay before him. He left the apartment where they had supped, and went into another, wretched enough, where, in a truckle-bed, were stretched two bodies, covered with a rug, the heads belonging to which were amicably deposited upon the same truss of hay. The one was the black shock-head of the groom; the other, graced with a long thrum nightcap, showed a grizzled pate, and a grave caricatured countenance, which the hook-nose and lantern-jaws proclaimed to belong to the Gallic minister of good cheer, whose praises he had heard sung forth on the preceding evening. These worthies seemed to have slumbered in the arms of Bacchus as well as of Morpheus, for there were broken flasks on the floor; and their deep snoring alone showed that they were alive.

Bent upon resuming his journey, as duty and expedience alike dictated, Julian next descended the trap-stair, and essayed a door at the bottom of the steps. It was fastened within. He called — no answer was returned. It must be, he thought, the apartment of the revellers, now probably sleeping as soundly as their dependants still slumbered, and as he himself had done a few minutes before. Should he awake them? — To what purpose? They were men with whom accident had involved him against his own will; and situated as he was, he thought it wise to take the earliest opportunity of breaking off from society, which was suspicious, and might be perilous. Ruminating thus, he essayed another door, which admitted him to a bedroom, where lay another harmonious slumberer. The mean utensils, pewter measures, empty cans and casks, with which this room was lumbered, proclaimed it that of the host, who slept surrounded by his professional implements of hospitality and stock in trade.

This discovery relieved Peveril from some delicate embarrassment which he had formerly entertained. He put upon the table a piece of money, sufficient, as he judged, to pay his share of the preceding night's reckoning; not caring to be indebted for his entertainment to the strangers, whom he was leaving without the formality of an adieu.

His conscience cleared of this gentleman-like scruple, Peveril proceeded with a light heart, though somewhat a dizzy head, to the stable, which he easily recognized among a few other paltry out-houses. His horse, refreshed with rest, and perhaps not unmindful of his services the evening before, neighed as his master entered the stable; and Peveril accepted the sound as an omen of a prosperous journey. He paid the augury with a sieveful of corn; and, while his palfrey profited by his attention, walked into the fresh air to cool his heated blood, and consider what course he should pursue in order to reach the Castle of Martindale before sunset. His acquaintance with the country in general, gave him confidence that he could not have greatly deviated from the nearest road; and with his horse in good condition, he conceived he might easily reach Martindale before nightfall.

Having adjusted his route in his mind, he returned into the stable to prepare his steed for the journey, and soon led him into the ruinous courtyard of the inn, bridled, saddled, and ready to be mounted. But, as Peveril's hand was upon the mane, and his left foot in the stirrup, a hand

Digitized by Google

touched his cloak, and the voice of Ganlesse said, "What, Master Peveril, is this your foreign breeding? or have you learned in France to take French leave of your friends?"

Julian started like a guilty thing, although a moment's reflection assured him that he was neither wrong nor in danger. "I cared not to disturb you," he said, "although I did come as far as the door of your chamber. I supposed your friend and you might require, after our last night's revel, rather sleep than ceremony. I left my own bed, though a rough one, with more reluctance than usual; and as my occasions oblige me to be an early traveller, I thought it best to depart without leave-taking. I have left a token for mine host, on the table of his apartment."

"It was unnecessary," said Ganlesse; "the rascal is already overpaid.—But are you not rather premature in your purpose of departing? My mind tells me that Master Julian Peveril had better proceed with me to London, than turn aside for any purpose whatever. You may see already, that I am no ordinary person, but a master-spirit of the time. For the cuckoo I travel with, and whom I indulge in his prodigal follies, he also has his uses. But you are of a different cast; and I not only would serve you, but even wish you to be my own."

Julian gazed on this singular person when he spoke. We have already said his figure was mean and slight, with very ordinary and unmarked features, unless we were to distinguish the lightnings of a keen gray eye, which corresponded, in its careless and prideful glance, with the haughty superiority which the stranger assumed in his conversation. It was not till after a momentary pause, that Julian replied, "Can you wonder, sir, that in my circumstances—if they are indeed known to you so well as they seem—I should decline unnecessary confidence on the affairs of moment which have called me hither, or refuse the company of a stranger, who assigns no reason for desiring mine?"

"Be it as you list, young man," answered Ganlesse; "only remember hereafter, you had a fair offer—it is not every one to whom I would have made it. If we should meet hereafter, on other, and on worse terms, impute it to yourself and not to me."

"I understand not your threat," answered Peveril, "if a threat be indeed implied. I have done no evil — I feel no apprehension — and I cannot, in common sense, conceive why I should suffer for refusing my confidence to a stranger, who seems to require that I should submit me blindfold to his guidance."

"Farewell, then, Sir Julian of the Peak,—that may soon be," said the stranger, removing the hand which he had as yet left carelessly on the horse's bridle.

"How mean you by that phrase?" said Julian; "and why apply such a title to me?"

The stranger smiled, and only answered, "Here our conference ends. The way is before you. You will find it longer and rougher than that by which I would have guided you."

So saying, Ganlesse turned his back and walked toward the house. On the threshold he turned about once more, and seeing that Peveril had not yet moved from the spot, he again smiled and beckoned to him; but Julian, recalled by that sign to recollection, spurred his horse and set forward on his journey.

It was not long ere his local acquaintance with the country enabled him to regain the road to Martindale, from which he had diverged on the preceding evening for about two miles.—But the roads, or rather the paths, of this wild country, so much satirized by their native poet, Cotton, were so complicated in some places, so difficult to be traced in others, and so unfit for hasty travelling in almost all, that, in spite of Julian's utmost exertions, and though he made no longer delay upon the journey than was necessary

Digitized by Google

to bait his horse at a small hamlet through which he passed at noon, it was nightfall ere he reached an eminence, from which, an hour sooner, the battlements of Martindale Castle would have been visible; and where, when they were hid in night, their situation was indicated by a light constantly maintained in a lofty tower, called the Warder's Turret; and which domestic beacon had acquired, through all the neighbourhood, the name of Peveril's Pole-star.

This was regularly kindled at curfew toll, and supplied with as much wood and charcoal as maintained the light till sunrise; and at no period was the ceremonial omitted, saving during the space intervening between the death of a Lord of the Castle and his interment. When this last event had taken place, the nightly beacon was rekindled with some ceremony, and continued till fate called the successor to sleep with his fathers. It is not known from what circumstance the practice of maintaining this light originally sprung. Tradition spoke of it doubtfully. Some thought it was the signal of general hospitality, which, in ancient times, guided the wandering knight, or the weary pilgrim, to rest and refreshment. Others spoke of it as a "love-lighted watchfire," by which the provident anxiety of a former lady of Martindale guided her husband homeward through the terrors of a midnight storm. The less favourable construction of unfriendly neighbours of the dissenting persuasion, ascribed the origin and continuance of this practice, to the assuming pride of the family of Peveril, who thereby chose to intimate their ancient *suzerainté* over the whole country, in the manner of the admiral, who carries the lantern in the poop, for the guidance of the fleet. And in the former times, our old friend, Master Solsgrace, dealt from the pulpit many a hard hit against Sir Geoffrey, as he that had raised his horn, and set up his candlestick on high. Certain it is, that all the Peverils, from father to son, had been especially attentive to the maintenance of this custom, as something intimately connected with the dignity of their family; and in the hands of Sir Geoffrey, the observance was not likely to be omitted.

Accordingly, the polar-star of Peveril had continued to beam more or less brightly during all the vicissitudes of the Civil War; and glimmered, however faintly, during the subsequent period of Sir Geoffrey's depression. But he was often heard to say, and sometimes to swear, that while there was a perch of woodland left to the estate, the old beacon-grate should not lack replenishing. All this his son Julian well knew; and therefore it was with no ordinary feelings of surprise and anxiety, that, looking in the direction of the Castle, he perceived that the light was not visible. He halted—rubbed his eyes—shifted his position—and endeavoured, in vain, to persuade himself that he had mistaken the point from which the polar-star of his house was visible, or that some newly intervening obstacle, the growth of a plantation, perhaps, or the erection of some building, intercepted the light of the beacon. But a moment's reflection assured him, that from the high and free situation which Martindale Castle bore in reference to the surrounding country, this could not have taken place; and the inference necessarily forced itself upon his mind, that Sir Geoffrey, his father, was either deceased, or that the family must have been disturbed by some strange calamity, under the pressure of which, their wonted custom and solemn usage had been neglected.

Under the influence of undefinable apprehension, young Peveril now struck the spurs into his jaded steed, and forcing him down the broken and steep path, at a pace which set safety at defiance, he arrived at the village of Martindale-Moultrassie, eagerly desirous to ascertain the cause of this ominous eclipse. The street, through which his tired horse paced slow and reluctantly, was now deserted and empty; and scarcely a candle twinkled from a casement, except from the latticed window of the little inn, called

Digitized by Google

the Peveril Arms, from which a broad light shone, and several voices were heard in rude festivity.

Before the door of this inn, the jaded palfrey, guided by the instinct or experience which makes a hackney well acquainted with the outside of a house of entertainment, made so sudden and determined a pause, that, notwithstanding his haste, the rider thought it best to dismount, expecting to be readily supplied with a fresh horse by Roger Raine, the landlord, the ancient dependant of his family. He also wished to relieve his anxiety, by inquiring concerning the state of things at the Castle, when he was surprised to hear, bursting from the tap-room of the loyal old host, a well-known song of the Commonwealth time, which some puritanical wag had written in reprehension of the Cavaliers, and their dissolute courses, and in which his father came in for a lash of the satirist.

"Ye thought in the world there was no power to tame ye,
So you tippled and drabb'd till the saints overcame ye;
'Forsooth,' and 'Ne'er stir,' sir, have vanquish'd 'G— d—n me,
Which nobody can deny.

"There was bluff old Sir Geoffrey loved brandy and mum well,
And to see a beer-glass turned over the thumb well;
But he fled like the wind, before Fairfax and Cromwell,
Which nobody can deny."

Some strange revolution, Julian was aware, must have taken place, both in the village and in the Castle, ere these sounds of unseemly insult could have been poured forth in the very inn which was decorated with the armorial bearings of his family; and not knowing how far it might be advisable to intrude on these unfriendly revellers, without the power of repelling or chastising their insolence, he led his horse to a back-door, which, as he recollected, communicated with the landlord's apartment, having determined to make private inquiry of him concerning the state of matters at the Castle. He knocked repeatedly, and as often called on Roger Raine with an earnest but stifled voice. At length a female voice replied, by the usual inquiry, "Who is there?"

"It is I, Dame Raine — I, Julian Peveril — tell your husband to come to me presently."

"Alack, and a well-a-day, Master Julian, if it be really you — you are to know my poor goodman has gone where he can come to no one; but, doubtless, we shall all go to him, as Matthew Chamberlain says."

"He is dead, then?" said Julian. "I am extremely sorry——"

"Dead six months and more, Master Julian; and let me tell you, it is a long time for a lone woman, as Matt Chamberlain says."

"Well, do you or your chamberlain undo the door. I want a fresh horse; and I want to know how things are at the Castle."

"The Castle—lack-a-day!—Chamberlain—Matthew Chamberlain—I say, Matt!"

Matt Chamberlain apparently was at no great distance, for he presently answered her call; and Peveril, as he stood close to the door, could hear them whispering to each other, and distinguish in a great measure what they said. And here it may be noticed, that Dame Raine, accustomed to submit to the authority of old Roger, who vindicated as well the husband's domestic prerogative, as that of the monarch in the state, had, when left a buxom widow, been so far incommoded by the exercise of her newly acquired independence, that she had recourse, upon all occasions, to the advice of Matt Chamberlain; and as Matt began no longer to go slipshod, and in a red nightcap, but wore Spanish shoes, and a high-crowned beaver, (at least of a Sunday,) and moreover was called Master Matthew by his fellow-servants, the neighbours in the village argued a speedy change of the name on the sign-post; nay, perhaps, of the very sign itself, for Matthew was a bit of a Puritan, and no friend to Peveril of the Peak.

"Now counsel me, an you be a man, Matt Chamberlain," said Widow Raine; "for never stir, if here be not Master Julian's own self, and he

Digitized by Google

wants a horse, and what not, and all as if things were as they wont to be."

"Why, dame, an ye will walk by my counsel," said the Chamberlain, 'e'en shake him off — let him be jogging while his boots are green. This is no world for folks to scald their fingers in other folks' broth."

"And that is well spoken, truly," answered Dame Raine; "but then look you, Matt, we have eaten their bread, and, as my poor goodman used to say——"

"Nay, nay, dame, they that walk by the counsel of the dead, shall have none of the living; and so you may do as you list; but if you will walk by mine, drop latch, and draw bolt, and bid him seek quarters farther—that is my counsel."

"I desire nothing of you, sirrah," said Peveril, "save but to know how Sir Geoffrey and his lady do?"

"Lack-a-day!—lack-a-day!" in a tone of sympathy, was the only answer he received from the landlady; and the conversation betwixt her and her chamberlain was resumed, but in a tone too low to be overheard.

"At length Matt Chamberlain spoke aloud, and with a tone of authority: "We undo no doors at this time of night, for it is against the Justices' orders, and might cost us our license; and for the Castle, the road up to it lies before you, and I think you know it as well as we do."

"And I know you," said Peveril, remounting his wearied horse, "for an ungrateful churl, whom, on the first opportunity, I will assuredly cudgel to a mummy."

To this menace Matthew made no reply, and Peveril presently heard him leave the apartment, after a few earnest words betwixt him and his mistress.

Impatient at this delay, and at the evil omen implied in these people's conversation and deportment, Peveril, after some vain spurring of his horse, which positively refused to move a step farther, dismounted once more, and was about to pursue his journey on foot, notwithstanding the extreme disadvantage under which the high riding-boots of the period laid those who attempted to walk with such encumbrances, when he was stopped by a gentle call from the window.

Her counsellor was no sooner gone, than the good-nature and habitual veneration of the dame for the house of Peveril, and perhaps some fear for her counsellor's bones, induced her to open the casement, and cry, but in a low and timid tone, "Hist! hist! Master Julian — be you gone?"

"Not yet, dame," said Julian; "though it seems my stay is unwelcome."

"Nay, but good young master, it is because men counsel so differently; for here was my poor old Roger Raine would have thought the chimney corner too cold for you; and here is Matt Chamberlain thinks the cold courtyard is warm enough."

"Never mind that, dame," said Julian; "do but only tell me what has happened at Martindale Castle? I see the beacon is extinguished."

"Is it in troth? — ay, like enough — then good Sir Geoffrey has gone to heaven with my old Roger Raine!"

"Sacred Heaven!" exclaimed Peveril; "when was my father taken ill?"

"Never as I knows of," said the dame; "but, about three hours since, arrived a party at the Castle, with buff-coats and bandoleers, and one of the Parliament's folks, like in Oliver's time. My old Roger Raine would have shut the gates of the inn against them, but he is in the church-yard, and Matt says it is against law; and so they came in and refreshed men and horses, and sent for Master Bridgenorth, that is at Moultrassie-Hall even now; and so they went up to the Castle, and there was a fray, it is like, as the old Knight was no man to take napping, as poor Roger Raine used to say. Always the officers had the best on't; and reason there is, since they had the law of their side, as our Matthew says. But since the pole-star of the Castle is out, as your honour says, why, doubtless, the old gentleman is dead."

Digitized by Google

"Gracious Heaven!—Dear dame, for love or gold, let me have a horse to make for the Castle!"

"The Castle?" said the dame; "the Roundheads, as my poor Roger called them, will kill you as they have killed your father! Better creep into the woodhouse, and I will send Bett with a blanket and some supper—Or stay—my old Dobbin stands in the little stable beside the hencoop—e'en take him, and make the best of your way out of the country, for there is no safety here for you. Hear what songs some of them are singing at the tap!—so take Dobbin, and do not forget to leave your own horse instead."

Peveril waited to hear no farther, only, that just as he turned to go off to the stable, the compassionate female was heard to exclaim,—"O Lord! what will Matthew Chamberlain say?" but instantly added, "Let him say what he will, I may dispose of what's my own."

With the haste of a double-fee'd hostler did Julian exchange the equipments of his jaded brute with poor Dobbin, who stood quietly tugging at his rackful of hay, without dreaming of the business which was that night destined for him. Notwithstanding the darkness of the place, Julian succeeded marvellous quickly in preparing for his journey; and leaving his own horse to find its way to Dobbin's rack by instinct, he leaped upon his new acquisition, and spurred him sharply against the hill, which rises steeply from the village to the Castle. Dobbin, little accustomed to such exertions, snorted, panted, and trotted as briskly as he could, until at length he brought his rider before the entrance-gate of his father's ancient seat.

The moon was now rising, but the portal was hidden from its beams, being situated, as we have mentioned elsewhere, in a deep recess betwixt two large flanking towers. Peveril dismounted, turned his horse loose, and advanced to the gate, which, contrary to his expectation, he found open. He entered the large court-yard; and could then perceive that lights yet twinkled in the lower part of the building, although he had not before observed them, owing to the height of the outward walls. The main door, or great hall-gate, as it was called, was, since the partially decayed state of the family, seldom opened, save on occasions of particular ceremony. A smaller postern door served the purpose of ordinary entrance; and to that Julian now repaired. This also was open—a circumstance which would of itself have alarmed him, had he not already had so many causes for apprehension. His heart sunk within him as he turned to the left, through a small outward hall, towards the great parlour, which the family usually occupied as a sitting apartment; and his alarm became still greater, when, on a nearer approach, he heard proceeding from thence the murmur of several voices. He threw the door of the apartment wide; and the sight which was thus displayed, warranted all the evil bodings which he had entertained.

In front of him stood the old Knight, whose arms were strongly secured, over the elbows, by a leathern belt drawn tight round them, and made fast behind; two ruffianly-looking men, apparently his guards, had hold of his doublet. The scabbardless sword which lay on the floor, and the empty sheath which hung by Sir Geoffrey's side, showed the stout old Cavalier had not been reduced to this state of bondage without an attempt at resistance. Two or three persons, having their backs turned towards Julian, sat round a table, and appeared engaged in writing—the voices which he had heard were theirs, as they murmured to each other. Lady Peveril—the emblem of death, so pallid was her countenance—stood at the distance of a yard or two from her husband, upon whom her eyes were fixed with an intenseness of gaze, like that of one who looks her last on the object which she loves the best. She was the first to perceive Julian; and she exclaimed, 'Merciful Heaven!—my son!—the misery of our house is complete!"

"My son!" echoed Sir Geoffrey, starting from the sullen state of dejection, and swearing a deep oath—"thou art come in the right time, Julian. Strike

Digitized by Google

GATEWAY AT MARTINDALE.

Digitized by Google

Digitized by Google

me one good blow — cleave me that traitorous thief from the crown to the brisket! and that done, I care not what comes next."

The sight of his father's situation made the son forget the inequality of the contest which he was about to provoke.

"Villains," he said, "unhand him!" and rushing on the guards with his drawn sword, compelled them to let go Sir Geoffrey, and stand on their own defence.

Sir Geoffrey, thus far liberated, shouted to his lady. "Undo the belt, dame, and we will have three good blows for it yet — they must fight well that beat both father and son."

But one of those men who had started up from the writing-table when the fray commenced, prevented Lady Peveril from rendering her husband this assistance; while another easily mastered the hampered Knight, though not without receiving several severe kicks from his heavy boots—his condition permitting him no other mode of defence. A third, who saw that Julian, young, active, and animated with the fury of a son who fights for his parents, was compelling the two guards to give ground, seized on his collar, and attempted to master his sword. Suddenly dropping that weapon, and snatching one of his pistols, Julian fired it at the head of the person by whom he was thus assailed. He did not drop, but, staggering back as if he had received a severe blow, showed Peveril, as he sunk into a chair, the features of old Bridgenorth, blackened with the explosion, which had even set fire to a part of his gray hair. A cry of astonishment escaped from Julian; and in the alarm and horror of the moment, he was easily secured and disarmed by those with whom he had been at first engaged.

"Heed it not, Julian," said Sir Geoffrey; "heed it not, my brave boy — that shot has balanced all accompts!—but how—what the devil—he lives! —Was your pistol loaded with chaff? or has the foul fiend given him proof against lead?"

There was some reason for Sir Geoffrey's surprise, since, as he spoke, Major Bridgenorth collected himself — sat up in the chair as one who recovers from a stunning blow—then rose, and wiping with his handkerchief the marks of the explosion from his face, he approached Julian, and said, in the same cold unaltered tone in which he usually expressed himself, "Young man, you have reason to bless God, who has this day saved you from the commission of a great crime."

"Bless the devil, ye crop-eared knave!" exclaimed Sir Geoffrey; "for nothing less than the father of all fanatics saved your brains from being blown about like the rinsings of Beelzebub's porridge pot!"

"Sir Geoffrey," said Major Bridgenorth, "I have already told you, that with you I will hold no argument; for to you I am not accountable for any of my actions."

"Master Bridgenorth," said the lady, making a strong effort to speak, and to speak with calmness, "whatever revenge your Christian state of conscience may permit you to take on my husband—I—I, who have some right to experience compassion at your hand, for most sincerely did I compassionate you when the hand of Heaven was heavy on you—I implore you not to involve my son in our common ruin! — Let the destruction of the father and mother, with the ruin of our ancient house, satisfy your resentment for any wrong which you have ever received at my husband's hand."

"Hold your peace, housewife," said the Knight, "you speak like a fool, and meddle with what concerns you not. — Wrong at *my* hand? The cowardly knave has ever had but even too much right. Had I cudgelled the cur soundly when he first bayed at me, the cowardly mongrel had been now crouching at my feet, instead of flying at my throat. But if I get through this action, as I have got through worse weather, I will pay off old scores, as far as tough crab-tree and cold iron will bear me out."

"Sir Geoffrey," replied Bridgenorth, "if the birth you boast of has made

Digitized by Google

you blind to better principles, it might have at least taught you civility. What do you complain of? I am a magistrate; and I execute a warrant, addressed to me by the first authority in the state. I am a creditor also of yours; and law arms me with powers to recover my own property from the hands of an improvident debtor."

"You a magistrate!" said the Knight; "much such a magistrate as Noll was a monarch. Your heart is up, I warrant, because you have the King's pardon; and are replaced on the bench, forsooth, to persecute the poor Papist. There was never turmoil in the state, but knaves had their vantage by it—never pot boiled, but the scum was cast uppermost."

"For God's sake, my dearest husband," said Lady Peveril, "cease this wild talk! It can but incense Master Bridgenorth, who might otherwise consider, that in common charity——"

"Incense him!" said Sir Geoffrey, impatiently interrupting her; "God's-death, madam, you will drive me mad! Have you lived so long in this world, and yet expect consideration and charity from an old starved wolf like that? And if he had it, do you think that I, or you, madam, as my wife, are subjects for his charity?—Julian, my poor fellow, I am sorry thou hast come so unluckily, since thy petronel was not better loaded — but thy credit is lost for ever as a marksman."

This angry colloquy passed so rapidly on all sides, that Julian, scarce recovered from the extremity of astonishment with which he was overwhelmed at finding himself suddenly plunged into a situation of such extremity, had no time to consider in what way he could most effectually act for the succour of his parents. To speak Bridgenorth fair, seemed the more prudent course; but to this his pride could hardly stoop; yet he forced himself to say, with as much calmness as he could assume, "Master Bridgenorth, since you act as a magistrate, I desire to be treated according to the laws of England; and demand to know of what we are accused, and by whose authority we are arrested?"

"Here is another howlet for ye!" exclaimed the impetuous old Knight; "his mother speaks to a Puritan of charity; and thou must talk of law to a roundheaded rebel, with a wannion to you! What warrant hath he, think ye, beyond the Parliament's or the devil's?"

"Who speaks of the Parliament?" said a person entering, whom Peveril recognized as the official person whom he had before seen at the horse-dealer's, and who now bustled in with all the conscious dignity of plenary authority, — "Who talks of the Parliament?" he exclaimed. "I promise you, enough has been found in this house to convict twenty plotters—Here be arms, and that good store. Bring them in, Captain."

"The very same," exclaimed the Captain, approaching, "which I mention in my printed Narrative of Information, lodged before the Honourable House of Commons; they were commissioned from old Vander Huys of Rotterdam, by orders of Don John of Austria, for the service of the Jesuits"

"Now, by this light," said Sir Geoffrey, "they are the pikes, musketoons, and pistols, that have been hidden in the garret ever since Naseby fight!"

"And here," said the Captain's yoke-fellow, Everett, "are proper priest's trappings — antiphoners, and missals, and copes, I warrant you — ay, and proper pictures, too, for Papists to mutter and bow over."

"Now plague on thy snuffling whine," said Sir Geoffrey; "here is a rascal will swear my grandmother's old farthingale to be priest's vestments, and the story book of Owlenspiegel, a Popish missal!"

"But how's this, Master Bridgenorth?" said Topham, addressing the magistrate; "your honour has been as busy as we have; and you have caught another knave while we recovered these toys."

"I think, sir," said Julian, "if you look into your warrant, which, if I mistake not, names the persons whom you are directed to arrest, you will find you have no title to apprehend me."

Digitized by Google

"Sir," said the officer, puffing with importance, "I do not know who you are; but I would you were the best man in England, that I might teach you the respect due to the warrant of the House. Sir, there steps not the man within the British seas, but I will arrest him on authority of this bit of parchment; and I do arrest you accordingly.—What do you accuse him of gentlemen?"

Dangerfield swaggered forward, and peeping under Julian's hat, "Stop my vital breath," he exclaimed, "but I have seen you before, my friend, an I could but think where; but my memory is not worth a bean, since I have been obliged to use it so much of late, in the behalf of the poor state. But I do know the fellow; and I have seen him amongst the Papists—I'll take that on my assured damnation."

"Why, Captain Dangerfield," said the Captain's smoother, but more dangerous associate,—"verily, it is the same youth whom we saw at the horse-merchant's yesterday; and we had matter against him then, only Master Topham did not desire us to bring it out."

"Ye may bring out what ye will against him now," said Topham, "for he hath blasphemed the warrant of the House. I think ye said ye saw him somewhere."

"Ay, verily," said Everett, "I have seen him amongst the seminary pupils at Saint Omer's—he was who but he with the regents there."

"Nay, Master Everett, collect yourself," said Topham; "for, as I think, you said you saw him at a consult of the Jesuits in London."

"It was I said so, Master Topham," said the undaunted Dangerfield; "and mine is the tongue that will swear it."

"Good Master Topham," said Bridgenorth, "you may suspend farther inquiry at present, as it doth but fatigue and perplex the memory of the King's witnesses."

"You are wrong, Master Bridgenorth—clearly wrong. It doth but keep them in wind—only breathes them like greyhounds before a coursing match."

"Be it so," said Bridgenorth, with his usual indifference of manner; "but at present this youth must stand committed upon a warrant, which I will presently sign, of having assaulted me while in discharge of my duty as a magistrate, for the rescue of a person legally attached. Did you not hear the report of a pistol?"

"I will swear to it," said Everett.

"And I," said Dangerfield. "While we were making search in the cellar, I heard something very like a pistol-shot; but I conceived it to be the drawing of a long-corked bottle of sack, to see whether there were any Popish relics in the inside on't."

"A pistol-shot!" exclaimed Topham; "here might have been a second Sir Edmondsbury Godfrey's matter.—Oh, thou real spawn of the red old dragon! for he too would have resisted the House's warrant, had we not taken him something at unawares.—Master Bridgenorth, you are a judicious magistrate, and a worthy servant of the state—I would we had many such sound Protestant justices. Shall I have this young fellow away with his parents—what think you?—or will you keep him for re-examination?"

"Master Bridgenorth," said Lady Peveril, in spite of her husband's efforts to interrupt her, "for God's sake, if ever you knew what it was to love one of the many children you have lost, or her who is now left to you, do not pursue your vengeance to the blood of my poor boy! I will forgive you all the rest—all the distress you have wrought—all the yet greater misery with which you threaten us; but do not be extreme with one who never can have offended you! Believe, that if your ears are shut against the cry of a despairing mother, those which are open to the complaint of all who sorrow, will hear my petition and your answer!"

The agony of mind and of voice with which Lady Peveril uttered these

Digitized by Google

words seemed to thrill through all present, though most of them were but too much inured to such scenes. Every one was silent, when, ceasing to speak, she fixed on Bridgenorth her eyes, glistening with tears, with the eager anxiety of one whose life or death seemed to depend upon the answer to be returned. Even Bridgenorth's inflexibility seemed to be shaken; and his voice was tremulous, as he answered, "Madam, I would to God I had the present means of relieving your great distress, otherwise than by recommending to you a reliance upon Providence; and that you take heed to your spirit, that it murmur not under this crook in your lot. For me, I am but as a rod in the hand of the strong man, which smites not of itself, but because it is wielded by the arm of him who holds the same."

"Even as I and my black rod are guided by the Commons of England," said Master Topham, who seemed marvellously pleased with the illustration.

Julian now thought it time to say something in his own behalf; and he endeavoured to temper it with as much composure as it was possible for him to assume. "Master Bridgenorth," he said, "I neither dispute your authority, nor this gentleman's warrant——"

"You do not?" said Topham. "Oh, ho, master youngster, I thought we should bring you to your senses presently!"

"Then, if you so will it, Master Topham," said Bridgenorth, "thus it shall be. You shall set out with early day, taking with you, towards London, the persons of Sir Geoffrey and Lady Peveril; and that they may travel according to their quality, you will allow them their coach, sufficiently guarded."

"I will travel with them myself," said Topham; "for these rough Derbyshire roads are no easy riding; and my very eyes are weary with looking on these bleak hills. In the coach I can sleep as sound as if I were in the House, and Master Bodderbrains on his legs."

"It will become you so to take your ease, Master Topham," answered Bridgenorth. "For this youth, I will take him under my charge, and bring him up myself."

"I may not be answerable for that, worthy Master Bridgenorth," said Topham, "since he comes within the warrant of the House."

"Nay, but," said Bridgenorth, "he is only under custody for an assault, with the purpose of a rescue; and I counsel you against meddling with him, unless you have stronger guard. Sir Geoffrey is now old and broken, but this young fellow is in the flower of his youth, and hath at his beck all the debauched young Cavaliers of the neighbourhood — You will scarce cross the country without a rescue."

Topham eyed Julian wistfully, as a spider may be supposed to look upon a stray wasp which has got into his web, and which he longs to secure, though he fears the consequences of attempting him.

Julian himself replied, "I know not if this separation be well or ill meant on your part, Master Bridgenorth; but on mine, I am only desirous to share the fate of my parents; and therefore I will give my word of honour to attempt neither rescue nor escape, on condition you do not separate me from them."

"Do not say so, Julian," said his mother; "abide with Master Bridgenorth — my mind tells me he cannot mean so ill by us as his rough conduct would now lead us to infer."

"And I," said Sir Geoffrey, "know, that between the doors of my father's house and the gates of hell, there steps not such a villain on the ground! And if I wish my hands ever to be unbound again, it is because I hope for one downright blow at a gray head, that has hatched more treason than the whole Long Parliament."

"Away with thee," said the zealous officer; "is Parliament a word for so foul a mouth as thine?—Gentlemen," he added, turning to Everett and Dangerfield, "you will bear witness to this."

Digitized by Google

"To his having reviled the House of Commons — by G—d, that I will!" said Dangerfield; "I will take it on my damnation."

"And verily," said Everett, "as he spoke of Parliament generally, he hath contemned the House of Lords also."

"Why, ye poor insignificant wretches," said Sir Geoffrey, "whose very life is a lie — and whose bread is perjury — would you pervert my innocent words almost as soon as they have quitted my lips? I tell you the country is well weary of you; and should Englishmen come to their senses, the jail, the pillory, the whipping-post, and the gibbet, will be too good preferment for such base blood-suckers.—And now, Master Bridgenorth, you and they may do your worst; for I will not open my mouth to utter a single word while I am in the company of such knaves."

"Perhaps, Sir Geoffrey," answered Bridgenorth, "you would better have consulted your own safety in adopting that resolution a little sooner — the tongue is a little member, but it causes much strife. — You, Master Julian, will please to follow me, and without remonstrance or resistance; for you must be aware that I have the means of compelling."

Julian was, indeed, but too sensible, that he had no other course but that of submission to superior force; but ere he left the apartment, he kneeled down to receive his father's blessing, which the old man bestowed not without a tear in his eye, and in the emphatic words, "God bless thee, my boy; and keep thee good and true to Church and King, whatever wind shall bring foul weather!"

His mother was only able to pass her hand over his head, and to implore him, in a low tone of voice, not to be rash or violent in any attempt to render them assistance. "We are innocent," she said, "my son — we are innocent — and we are in God's hands. Be the thought our best comfort and protection."

Bridgenorth now signed to Julian to follow him, which he did, accompanied, or rather conducted, by the two guards who had first disarmed him. When they had passed from the apartment, and were at the door of the outward hall, Bridgenorth asked Julian whether he should consider him as under parole; in which case, he said, he would dispense with all other security but his own promise.

Peveril, who could not help hoping somewhat from the favourable and unresentful manner in which he was treated by one whose life he had so recently attempted, replied, without hesitation, that he would give his parole for twenty-four hours, neither to attempt to escape by force nor by flight.

"It is wisely said," replied Bridgenorth; "for though you might cause bloodshed, be assured that your utmost efforts could do no service to your parents. — Horses there — horses to the court-yard!"

The trampling of horses was soon heard; and in obedience to Bridgenorth's signal, and in compliance with his promise, Julian mounted one which was presented to him, and prepared to leave the house of his fathers, in which his parents were now prisoners, and to go, he knew not whither, under the custody of one known to be the ancient enemy of his family. He was rather surprised at observing, that Bridgenorth and he were about to travel without any other attendants.

When they were mounted, and as they rode slowly towards the outer gate of the court-yard, Bridgenorth said to him, "It is not every one who would thus unreservedly commit his safety, by travelling at night, and unaided, with the hotbrained youth who so lately attempted his life."

"Master Bridgenorth," said Julian, "I might tell you truly, that I knew you not at the time when I directed my weapon against you; but I must also add, that the cause in which I used it, might have rendered me, even had I known you, a slight respecter of your person. At present, I do know you, and have neither malice against your person, nor the liberty of a

Digitized by Google

parent to fight for. Besides, you have my word; and when was a Peveril known to break it?"

"Ay," replied his companion, "a Peveril — a Peveril of the Peak! — a name which has long sounded like a war-trumpet in the land; but which has now perhaps sounded its last loud note. Look back, young man, on the larksome turrets of your father's house, which uplift themselves as proudly on the brow of the hill, as their owners raised themselves above the sons of their people. Think upon your father, a captive — yourself in some sort a fugitive — your light quenched — your glory abased — your estate wrecked and impoverished. Think that Providence has subjected the destinies of the race of Peveril to one, whom, in their aristocratic pride, they held as a plebeian upstart. Think of this; and when you again boast of your ancestry, remember, that he who raiseth the lowly can also abase the high in heart."

Julian did indeed gaze for an instant, with a swelling heart, upon the dimly seen turrets of his paternal mansion, on which poured the moonlight, mixed with long shadows of the towers and trees. But while he sadly acknowledged the truth of Bridgenorth's observation, he felt indignant at his ill-timed triumph. "If fortune had followed worth," he said, "the Castle of Martindale, and the name of Peveril, had afforded no room for their enemy's vainglorious boast. But those who have stood high on Fortune's wheel, must abide by the consequence of its revolutions. This much I will at least say for my father's house, that it has not stood unhonoured; nor will it fall—if it is to fall—unlamented. Forbear, then, if you are indeed the Christian you call yourself, to exult in the misfortunes of others, or to confide in your own prosperity. If the light of our house be now quenched, God can rekindle it in his own good time."

Peveril broke off in extreme surprise; for as he spake the last words, the bright red beams of the family beacon began again to glimmer from its wonted watch-tower, checkering the pale moonbeam with a ruddier glow. Bridgenorth also gazed on this unexpected illumination with surprise, and not, as it seemed, without disquietude. "Young man," he resumed, "it can scarcely be but that Heaven intends to work great things by your hand, so singularly has that augury followed on your words."

So saying, he put his horse once more in motion; and looking back, from time to time, as if to assure himself that the beacon of the Castle was actually rekindled, he led the way through the well-known paths and alleys, to his own house of Moultrassie, followed by Peveril, who although sensible that the light might be altogether accidental, could not but receive as a good omen an event so intimately connected with the tradition and usages of his family.

They alighted at the hall-door, which was hastily opened by a female; and while the deep tone of Bridgenorth called on the groom to take their horses, the well-known voice of his daughter Alice was heard to exclaim in thanksgiving to God, who had restored her father in safety.

Digitized by Google

Chapter the Twenty-Fourth.

We meet, as men see phantoms in a dream,
Which glide, and sigh, and sign, and move their lips,
But make no sound; or, if they utter voice,
'Tis but a low and undistinguish'd moaning,
Which has not word nor sense of utter'd sound.

THE CHIEFTAIN.

We said, at the conclusion of the last chapter, that a female form appeared at the door of Moultrassie-Hall; and that the well-known accents of Alice Bridgenorth were heard to hail the return of her father, from what she naturally dreaded as a perilous visit to the Castle of Martindale.

Julian, who followed his conductor with a throbbing heart into the lighted hall, was therefore prepared to see her whom he best loved, with her arms thrown around her father. The instant she had quitted his paternal embrace, she was aware of the unexpected guest who had returned in his company. A deep blush, rapidly succeeded by a deadly paleness, and again by a slighter suffusion, showed plainly to her lover that his sudden appearance was anything but indifferent to her. He bowed profoundly — a courtesy which she returned with equal formality, but did not venture to approach more nearly, feeling at once the delicacy of his own situation and of hers.

Major Bridgenorth turned his cold, fixed, gray, melancholy glance, first on the one of them and then on the other. "Some," he said, gravely, "would, in my case, have avoided this meeting; but I have confidence in you both, although you are young, and beset with the snares incidental to your age. There are those within who should not know that ye have been acquainted. Wherefore, be wise, and be as strangers to each other."

Julian and Alice exchanged glances as her father turned from them, and lifting a lamp which stood in the entrance-hall, led the way to the interior apartment. There was little of consolation in this exchange of looks; for the sadness of Alice's glance was mingled with fear, and that of Julian clouded by an anxious sense of doubt. The look also was but momentary; for Alice, springing to her father, took the light out of his hand, and, stepping before him, acted as the usher of both into the large oaken parlour, which has been already mentioned as the apartment in which Bridgenorth had spent the hours of dejection which followed the death of his consort and family. It was now lighted up as for the reception of company; and five or six persons sat in it, in the plain, black, stiff dress, which was affected by the formal Puritans of the time, in evidence of their contempt of the manners of the luxurious Court of Charles the Second; amongst whom, excess of extravagance in apparel, like excess of every other kind, was highly fashionable.

Julian at first glanced his eyes but slightly along the range of grave and severe faces which composed this society — men, sincere, perhaps, in their pretensions to a superior purity of conduct and morals, but in whom that high praise was somewhat chastened by an affected austerity in dress and manners, allied to those Pharisees of old, who made broad their phylacteries, and would be seen of man to fast, and to discharge with rigid punctuality the observances of the law. Their dress was almost uniformly a black cloak and doublet, cut straight and close, and undecorated with lace or embroidery of any kind, black Flemish breeches and hose, square-toed shoes, with large roses made of serge ribbon. Two or three had large loose boots of calf-leather, and almost every one was begirt with a long rapier, which was suspended by leathern thongs, to a plain belt of buff, or of black leather. One

Digitized by Google

of two of the elder guests, whose hair had been thinned by time, had their heads covered with a skull-cap of black silk or velvet, which, being drawn down betwixt the ears and the skull, and permitting no hair to escape, occasioned the former to project in the ungraceful manner which may be remarked in old pictures, and which procured for the Puritans the term of "prickeared Roundheads," so unceremoniously applied to them by their contemporaries.

These worthies were ranged against the wall, each in his ancient high-backed, long-legged chair; neither looking towards, nor apparently discoursing with each other; but plunged in their own reflections, or awaiting like an assembly of Quakers, the quickening power of divine inspiration.

Major Bridgenorth glided along this formal society with noiseless step, and a composed severity of manner, resembling their own. He paused before each in succession, and apparently communicated, as he passed, the transactions of the evening, and the circumstances under which the heir of Martindale Castle was now a guest at Moultrassie-Hall. Each seemed to stir at his brief detail, like a range of statues in an enchanted hall, starting into something like life, as a talisman is applied to them successively. Most of them, as they heard the narrative of their host, cast upon Julian a look of curiosity, blended with haughty scorn and the consciousness of spiritual superiority; though, in one or two instances, the milder influences of compassion were sufficiently visible. — Peveril would have undergone this gauntlet of eyes with more impatience, had not his own been for the time engaged in following the motions of Alice, who glided through the apartment; and only speaking very briefly, and in whispers, to one or two of the company who addressed her, took her place beside a treble-hooded old lady, the only female of the party, and addressed herself to her in such earnest conversation, as might dispense with her raising her head, or looking at any others in the company.

Her father put a question, to which she was obliged to return an answer —"Where was Mistress Debbitch?"

"She had gone out," Alice replied, "early after sunset, to visit some old acquaintances in the neighbourhood, and she was not yet returned."

Major Bridgenorth made a gesture indicative of displeasure; and, not content with that, expressed his determined resolution that Dame Deborah should no longer remain a member of his family. "I will have those," he said aloud, and without regarding the presence of his guests, "and those only, around me, who know to keep within the sober and modest bounds of a Christian family. Who pretends to more freedom, must go out from among us, as not being of us."

A deep and emphatic humming noise, which was at that time the mode in which the Puritans signified their applause, as well of the doctrines expressed by a favourite divine in the pulpit, as of those delivered in private society, ratified the approbation of the assessors, and seemed to secure the dismission of the unfortunate governante, who stood thus detected of having strayed out of bounds. Even Peveril, although he had reaped considerable advantages, in his early acquaintance with Alice, from the mercenary and gossiping disposition of her governess, could not hear of her dismissal without approbation, so much was he desirous, that, in the hour of difficulty, which might soon approach, Alice might have the benefit of countenance and advice from one of her own sex, of better manners, and less suspicious probity, than Mistress Debbitch.

Almost immediately after this communication had taken place, a servant in mourning showed his thin, pinched, and wrinkled visage in the apartment, announcing, with a voice more like a passing bell than the herald of a banquet, that refreshments were provided in an adjoining apartment. Gravely leading the way, with his daughter on one side, and the puritanical female whom we have distinguished on the other, Bridgenorth himself

Digitized by Google

ushered his company, who followed, with little attention to order or ceremony, into the eating-room, where a substantial supper was provided.

In this manner, Peveril, although entitled according to ordinary ceremonial, to some degree of precedence — a matter at that time considered of much importance, although now little regarded — was left among the last of those who quitted the parlour; and might indeed have brought up the rear of all, had not one of the company who was himself late in the retreat, bowed and resigned to Julian the rank in the company which had been usurped by others.

This act of politeness naturally induced Julian to examine the features of the person who had offered him this civility; and he started to observe, under the pinched velvet cap, and above the short band-strings, the countenance of Ganlesse, as he called himself — his companion on the preceding evening. He looked again and again, especially when all were placed at the supper board, and when, consequently, he had frequent opportunities of observing this person fixedly, without any breach of good manners. At first he wavered in his belief, and was much inclined to doubt the reality of his recollection; for the difference of dress was such as to effect a considerable change of appearance; and the countenance itself, far from exhibiting any thing marked or memorable, was one of those ordinary visages which we see almost without remarking them, and which leave our memory so soon as the object is withdrawn from our eyes. But the impression upon his mind returned, and became stronger, until it induced him to watch with peculiar attention the manners of the individual who had thus attracted his notice.

During the time of a very prolonged grace before meat, which was delivered by one of the company—who, from his Geneva band and serge doublet, presided, as Julian supposed, over some dissenting congregation — he noticed that this man kept the same demure and severe cast of countenance usually affected by the Puritans, and which rather caricatured the reverence unquestionably due upon such occasions. His eyes were turned upward, and his huge penthouse hat, with a high crown and broad brim, held in both hands before him, rose and fell with the cadences of the speaker's voice; thus marking time, as it were, to the periods of the benediction. Yet when the slight bustle took place which attends the adjusting of chairs, &c., as men sit down to table, Julian's eye encountered that of the stranger; and as their looks met, there glanced from those of the latter, an expression of satirical humour and scorn, which seemed to intimate internal ridicule of the gravity of his present demeanour.

Julian again sought to fix his eye, in order to ascertain that he had not mistaken the tendency of this transient expression, but the stranger did not allow him another opportunity. He might have been discovered by the tone of his voice; but the individual in question spoke little, and in whispers, which was indeed the fashion of the whole company, whose demeanour at table resembled that of mourners at a funeral feast.

The entertainment itself was coarse, though plentiful; and must, according to Julian's opinion, be distasteful to one so exquisitely skilled in good cheer, and so capable of enjoying, critically and scientifically, the genial preparations of his companion, Smith, as Ganlesse had shown himself on the preceding evening. Accordingly, upon close observation, he remarked that the food which he took upon his plate, remained there unconsumed; and that his actual supper consisted only of a crust of bread, with a glass of wine.

The repast was hurried over with the haste of those, who think it shame, if not sin, to make mere animal enjoyments the means of consuming time or of receiving pleasure; and when men wiped their mouths and mustaches, Julian remarked, that the object of his curiosity used a handkerchief of the finest cambric—an article rather inconsistent with the exterior plainness,

Digitized by Google

not to say coarseness, of his appearance. He used also several of the more minute refinements, then only observed at tables of the higher rank; and Julian thought he could discern, at every turn, something of courtly manners and gestures, under the precise and rustic simplicity of the character which he had assumed.*

But if this were indeed that same Ganlesse with whom Julian had met on the preceding evening, and who had boasted the facility with which he could assume any character which he pleased to represent for the time, what could be the purpose of his present disguise? He was, if his own words could be credited, a person of some importance, who dared to defy the danger of those officers and informers, before whom all ranks at that time trembled; nor was he likely, as Julian conceived, without some strong purpose, to subject himself to such a masquerade as the present, which could not be otherwise than irksome to one whose conversation proclaimed him of light life and free opinions. Was his appearance here for good or for evil? Did it respect his father's house, or his own person, or the family of Bridgenorth? Was the real character of Ganlesse known to the master of the house, inflexible as he was in all which concerned morals as well as religion? If not, might not the machinations of a brain so subtle, affect the peace and happiness of Alice Bridgenorth?

These were questions which no reflection could enable Peveril to answer. His eyes glanced from Alice to the stranger; and new fears, and undefined suspicions, in which the safety of that beloved and lovely girl was implicated, mingled with the deep anxiety which already occupied his mind, on account of his father, and his father's house.

He was in this tumult of mind, when, after a thanksgiving as long as the grace, the company arose from table, and were instantly summoned to the exercise of family worship. A train of domestics, grave, sad, and melancholy as their superiors, glided in to assist at this act of devotion, and ranged themselves at the lower end of the apartment. Most of these men were armed with long tucks, as the straight stabbing swords, much used by Cromwell's soldiery, were then called. Several had large pistols also; and the corslets or cuirasses of some were heard to clank, as they seated themselves to partake in this act of devotion. The ministry of him whom Julian had supposed a preacher, was not used on this occasion. Major Bridgenorth himself read and expounded a chapter of Scripture, with much strength and manliness of expression, although so as not to escape the charge of fanaticism. The nineteenth chapter of Jeremiah was the portion of Scripture which he selected; in which, under the type of breaking a potter's vessel, the prophet presages the desolation of the Jews. The lecturer was not naturally eloquent; but a strong, deep, and sincere conviction of the truth of what he said, supplied him with language of energy and fire, as he drew a parallel between the abominations of the worship of Baal, and the corruptions of the Church of Rome—so favourite a topic with the Puritans of that period; and denounced against the Catholics, and those who favoured them, that hissing and desolation which the prophet directed against the city of Jerusalem. His hearers made a yet closer application than the lecturer himself suggested; and many a dark proud eye intimated, by a glance on Julian, that on his father's house were already, in some part, realized those dreadful maledictions.

The lecture finished, Bridgenorth summoned them to unite with him in prayer; and on a slight change of arrangements amongst the company, which took place as they were about to kneel down, Julian found his place next to the single-minded and beautiful object of his affection, as she knelt, in her loveliness, to adore her Creator. A short time was permitted for mental devotion; during which, Peveril could hear her half-breathed peti-

* A Scottish gentleman *in hiding*, as it was emphatically termed, for some concern in a Jacobite insurrection or plot, was discovered among a number of ordinary persons, by the use of his toothpick

Digitized by Google

dion for the promised blessings of peace on earth, and good-will towards the children of men.

The prayer which ensued was in a different tone. It was poured forth by the same person who had officiated as chaplain at the table; and was in the tone of a Boanerges, or Son of Thunder — a denouncer of crimes — an invoker of judgments — almost a prophet of evil and of destruction. The testimonies and the sins of the day were not forgotten — the mysterious murder of Sir Edmondsbury Godfrey was insisted upon—and thanks and praise were offered, that the very night on which they were assembled, had not seen another offering of a Protestant magistrate, to the bloodthirsty fury of the revengeful Catholics.

Never had Julian found it more difficult, during an act of devotion, to maintain his mind in a frame befitting the posture and the occasion; and when he heard the speaker return thanks for the downfall and devastation of his family, he was strongly tempted to have started upon his feet, and charged him with offering a tribute, stained with falsehood and calumny, at the throne of truth itself. He resisted, however, an impulse which it would have been insanity to have yielded to, and his patience was not without its reward; for when his fair neighbour arose from her knees, the lengthened and prolonged prayer being at last concluded, he observed that her eyes were streaming with tears; and one glance with which she looked at him in that moment, showed more of affectionate interest for him in his fallen fortunes and precarious condition, than he had been able to obtain from her when his worldly estate seemed so much the more exalted of the two.

Cheered and fortified with the conviction that one bosom in the company, and that in which he most eagerly longed to secure an interest, sympathized with his distress, he felt strong to endure whatever was to follow, and shrunk not from the stern still smile with which, one by one, the meeting regarded him, as, gliding to their several places of repose, they indulged themselves at parting with a look of triumph on one, whom they considered as their captive enemy.

Alice also passed by her lover, her eyes fixed on the ground, and answered his low obeisance without raising them. The room was now empty, but for Bridgenorth, and his guest, or prisoner; for it is difficult to say in which capacity Peveril ought to regard himself. He took an old brazen lamp from the table, and, leading the way, said, at the same time, "I must be the uncourtly chamberlain, who am to usher you to a place of repose, more rude, perhaps, than you have been accustomed to occupy."

Julian followed him, in silence, up an old-fashioned winding staircase, within a turret. At the landing place on the top, was a small apartment, where an ordinary pallet bed, two chairs, and a small stone table, were the only furniture. "Your bed," continued Bridgenorth, as if desirous to prolong their interview, "is not of the softest; but innocence sleeps as sound upon straw as on down."

"Sorrow, Major Bridgenorth, finds little rest on either," replied Julian. "Tell me, for you seem to await some question from me, what is to be the fate of my parents, and why you separate me from them?"

Bridgenorth, for answer, indicated with his finger the mark which his countenance still showed from the explosion of Julian's pistol.

"That," replied Julian, "is not the real cause of your proceedings against me. It cannot be, that you, who have been a soldier, and are a man, can be surprised or displeased by my interference in the defence of my father. Above all, you cannot, and I must needs say you do not, believe that I would have raised my hand against you personally, had there been a moment's time for recognition."

"I may grant all this," said Bridgenorth; "but what the better are you for my good opinion, or for the ease with which I can forgive you the injury which you aimed at me? You are in my custody as a magistrate, accused

Digitized by Google

of abetting the foul, bloody, and heathenish plot, for the establishment of Popery, the murder of the King, and the general massacre of all true Protestants."

"And on what grounds, either of fact or suspicion, dare any one accuse me of such a crime?" said Julian. "I have hardly heard of the plot, save by the mouth of common rumour, which, while it speaks of nothing else, takes care to say nothing distinctly even on that subject."

"It may be enough for me to tell you," replied Bridgenorth, "and perhaps it is a word too much — that you are a discovered intriguer — a spied spy — who carries tokens and messages betwixt the Popish Countess of Derby, and the Catholic party in London. You have not conducted your matters with such discretion, but that this is well known, and can be sufficiently proved. To this charge, which you are well aware you cannot deny, these men, Everett and Dangerfield, are not unwilling to add, from the recollection of your face, other passages, which will certainly cost you your life when you come before a Protestant jury."

"They lie like villains," said Peveril, "who hold me accessory to any plot either against the King, the nation, or the state of religion; and for the Countess, her loyalty has been too long, and too highly proved, to permit her being implicated in such injurious suspicions."

"What she has already done," said Bridgenorth, his face darkening as he spoke, "against the faithful champions of pure religion, hath sufficiently shown of what she is capable. She hath betaken herself to her rock, and sits, as she thinks, in security, like the eagle reposing after his bloody banquet. But the arrow of the fowler may yet reach her—the shaft is whetted — the bow is bended — and it will be soon seen whether Amalek or Israel shall prevail. But for thee, Julian Peveril — why should I conceal it from thee? — my heart yearns for thee as a woman's for her first-born. To thee I will give, at the expense of my own reputation — perhaps at the risk of personal suspicion—for who, in these days of doubt, shall be exempted from it — to thee, I say, I will give means of escape, which else were impossible to thee. The staircase of this turret descends to the gardens—the postern-gate is unlatched—on the right hand lie the stables, where you will find your own horse—take it, and make for Liverpool — I will give you credit with a friend under the name of Simon Simonson, one persecuted by the prelates; and he will expedite your passage from the kingdom."

"Major Bridgenorth," said Julian, "I will not deceive you. Were I to accept your offer of freedom, it would be to attend to a higher call than that of mere self-preservation. My father is in danger—my mother in sorrow—the voices of religion and nature call me to their side. I am their only child — their only hope — I will aid them, or perish with them!"

"Thou art mad," said Bridgenorth — "aid them thou canst not — perish with them thou well mayst, and even accelerate their ruin; for, in addition to the charges with which thy unhappy father is loaded, it would be no slight aggravation, that while he meditated arming and calling together the Catholics and High Churchmen of Cheshire and Derbyshire, his son should prove to be the confidential agent of the Countess of Derby, who aided her in making good her stronghold against the Protestant commissioners, and was despatched by her to open secret communication with the Popish interest in London."

"You have twice stated me as such an agent," said Peveril, resolved that his silence should not be construed into an admission of the charge, though he felt that it was in some degree well founded—"What reason have you for such an allegation?"

"Will it suffice for a proof of my intimate acquaintance with your mystery," replied Bridgenorth, "if I should repeat to you the last words which the Countess used to you when you left the Castle of that Amalekitish

Digitized by Google

woman? Thus she spoke: 'I am now a forlorn widow,' she said, 'whom sorrow has made selfish.'"

Peveril started, for these were the very words the Countess had used; but he instantly recovered himself, and replied, "Be your information of what nature it will, I deny, and I defy it, so far as it attaches aught like guilt to me. There lives not a man more innocent of a disloyal thought, or of a traitorous purpose. What I say for myself, I will, to the best of my knowledge, say and maintain, on account of the noble Countess, to whom I am indebted for nurture."

"Perish, then, in thy obstinacy!" said Bridgenorth; and turning hastily from him, he left the room, and Julian heard him hasten down the narrow staircase, as if distrusting his own resolution.

With a heavy heart, yet with that confidence in an overruling Providence which never forsakes a good and brave man, Peveril betook himself to his lowly place of repose.

Chapter the Twenty-Fifth.

The course of human life is changeful still,
As is the fickle wind and wandering rill;
Or, like the light dance which the wild-breeze weaves
Amidst the fated race of fallen leaves;
Which now its breath bears down, now tosses high,
Beats to the earth, or wafts to middle sky.
Such, and so varied, the precarious play,
Of fate with man, frail tenant of a day!

ANONYMOUS.

WHILST, overcome with fatigue, and worn out by anxiety, Julian Peveril slumbered as a prisoner in the house of his hereditary enemy, Fortune was preparing his release by one of those sudden frolics with which she loves to confound the calculations and expectancies of humanity; and as she fixes on strange agents for such purposes, she condescended to employ, on the present occasion, no less a personage than Mistress Deborah Debbitch.

Instigated, doubtless, by the pristine reminiscences of former times, no sooner had that most prudent and considerate dame found herself in the vicinity of the scenes of her earlier days, than she bethought herself of a visit to the ancient housekeeper of Martindale Castle, Dame Ellesmere by name, who, long retired from active service, resided at the keeper's lodge, in the west thicket, with her nephew, Lance Outram, subsisting upon the savings of her better days, and on a small pension allowed by Sir Geoffrey to her age and faithful services.

Now Dame Ellesmere and Mistress Deborah had not by any means been formerly on so friendly a footing, as this haste to visit her might be supposed to intimate. But years had taught Deborah to forget and forgive; or perhaps she had no special objection, under cover of a visit to Dame Ellesmere, to take the chance of seeing what changes time had made on her old admirer the keeper. Both inhabitants were in the cottage, when, after having seen her master set forth on his expedition to the Castle, Mistress Debbitch, dressed in her very best gown, footed it through gutter, and over stile, and by pathway green, to knock at their door, and to lift the latch at the hospitable invitation which bade her come in.

Dame Ellesmere's eyes were so often dim, that, even with the aid of spectacles, she failed to recognise, in the portly and mature personage who en

Digitized by Google

tered their cottage, the tight well-made lass, who, presuming on her good looks and flippant tongue, had so often provoked her by insubordination; and her former lover, the redoubted Lance, not being conscious that ale had given rotundity to his own figure, which was formerly so slight and active, and that brandy had transferred to his nose the colour which had once occupied his cheeks, was unable to discover that Deborah's French cap, composed of sarsenet and Brussels lace, shaded the features which had so often procured him a rebuke from Dr. Dummerar, for suffering his eyes, during the time of prayers, to wander to the maid-servant's bench.

In brief, the blushing visiter was compelled to make herself known; and when known, was received by aunt and nephew with the most sincere cordiality.

The home-brewed was produced; and, in lieu of more vulgar food, a few slices of venison presently hissed in the frying-pan, giving strong room for inference that Lance Outram, in his capacity of keeper, neglected not his own cottage when he supplied the larder at the Castle. A modest sip of the excellent Derbyshire ale, and a taste of the highly-seasoned hash, soon placed Deborah entirely at home with her old acquaintance.

Having put all necessary questions, and received all suitable answers, respecting the state of the neighbourhood, and such of her own friends as continued to reside there, the conversation began rather to flag, until Deborah found the art of again renewing its interest, by communicating to her friends the dismal intelligence that they must soon look for deadly bad news from the Castle; for that her present master, Major Bridgenorth, had been summoned, by some great people from London, to assist in taking her old master, Sir Geoffrey; and that all Master Bridgenorth's servants, and several other persons, whom she named friends and adherents of the same interest, had assembled a force to surprise the Castle; and that as Sir Geoffrey was now so old, and gouty withal, it could not be expected he should make the defence he was wont; and then he was known to be so stout-hearted, that it was not to be supposed that he would yield up without stroke of sword; and then if he was killed, as he was like to be, amongst them that liked never a bone of his body, and now had him at their mercy, why, in that case, she, Dame Deborah, would look upon Lady Peveril as little better than a dead woman; and undoubtedly there would be a general mourning through all that country, where they had such great kin; and silks were likely to rise on it, as Master Lutestring, the mercer of Chesterfield, was like to feel in his purse bottom. But for her part, let matters wag how they would, an if Master Julian Peveril was to come to his own, she could give as near a guess as e'er another who was likely to be Lady at Martindale.

The text of this lecture, or, in other words, the fact that Bridgenorth was gone with a party to attack Sir Geoffrey Peveril in his own Castle of Martindale, sounded so stunningly strange in the ears of those old retainers of his family, that they had no power either to attend to Mistress Deborah's inferences, or to interrupt the velocity of speech with which she poured them forth. And when at length she made a breathless pause, all that poor Dame Ellesmere could reply, was the emphatic question, "Bridgenorth take brave Peveril of the Peak!—Is the woman mad?"

"Come, come, dame," said Deborah, "woman me no more than I woman you. I have not been called Mistress at the head of the table for so many years, to be woman'd here by you. And for the news, it is as true as that you are sitting there in a white hood, who will wear a black one ere long."

"Lance Outram," said the old woman, "make out, if thou be'st a man, and listen about if aught stirs up at the Castle."

"If there should," said Outram, "I am even too long here;" and he caught up his crossbow, and one or two arrows, and rushed out of the cottage.

Digitized by Google

"Well-a-day!" said Mistress Deborah, "see if my news have not frightened away Lance Outram too, whom they used to say nothing could start But do not take on so, dame; for I dare say if the Castle and the lands pass to my new master, Major Bridgenorth, as it is like they will — for I have heard that he has powerful debts over the estate — you shall have my good word with him, and I promise you he is no bad man; something precise about preaching and praying, and about the dress which one should wear, which, I must own, beseems not a gentleman, as, to be sure every woman knows best what becomes her. But for you, dame, that wear a prayer-book at your girdle, with your housewife-case, and never change the fashion of your white hood, I dare say he will not grudge you the little matter you need, and are not able to win."

"Out, sordid jade!" exclaimed Dame Ellesmere, her very flesh quivering betwixt apprehension and anger, "and hold your peace this instant, or I will find those that shall flay the very hide from thee with dog-whips. Hast thou eat thy noble master's bread, not only to betray his trust, and fly from his service, but wouldst thou come here, like an ill-omened bird as thou art, to triumph over his downfall?"

"Nay, dame," said Deborah, over whom the violence of the old woman had obtained a certain predominance; "it is not I that say it — only the warrant of the Parliament folks."

"I thought we had done with their warrants ever since the blessed twenty-ninth of May," said the old housekeeper of Martindale Castle; "but this I tell thee, sweetheart, that I have seen such warrants crammed, at the sword's point, down the throats of them that brought them; and so shall this be, if there is one true man left to drink of the Dove."

As she spoke, Lance Outram re-entered the cottage. "Naunt," he said in dismay, "I doubt it is true what she says. The beacon tower is as black as my belt. No Pole-star of Peveril. What does that betoken?"

"Death, ruin, and captivity," exclaimed old Ellesmere. "Make for the Castle, thou knave. Thrust in thy great body. Strike for the house that bred thee and fed thee; and if thou art buried under the ruins, thou diest a man's death."

"Nay, naunt, I shall not be slack," answered Outram. "But here come folks that I warrant can tell us more on't."

One or two of the female servants, who had fled from the Castle during the alarm, now rushed in with various reports of the case; but all agreeing that a body of armed men were in possession of the Castle, and that Major Bridgenorth had taken young Master Julian prisoner, and conveyed him down to Moultrassie-Hall, with his feet tied under the belly of the nag — a shameful sight to be seen — and he so well born and so handsome.

Lance scratched his head; and though feeling the duty incumbent upon him as a faithful servant, which was indeed specially dinned into him by the cries and exclamations of his aunt, he seemed not a little dubious how to conduct himself. "I would to God, naunt," he said at last, "that old Whitaker were alive now, with his long stories about Marston-moor and Edge-hill, that made us all yawn our jaws off their hinges, in spite of broiled rashers and double-beer! When a man is missed, he is moaned, as they say; and I would rather than a broad piece he had been here to have sorted this matter, for it is clean out of my way as a woodsman, that have no skill of war. But dang it, if old Sir Geoffrey go to the wall without a knock for it! — Here you, Nell" — (speaking to one of the fugitive maidens from the Castle) — "but, no — you have not the heart of a cat, and are afraid of your own shadow by moonlight — But, Cis, you are a stout-hearted wench, and know a buck from a bulfinch. Hark thee, Cis, as you would wish to be married, get up to the Castle again, and get thee in — thou best knowest where — for thou hast oft gotten out of postern to a dance or junketing, to my knowledge — Get thee back to the Castle, as ye hope to be married — See

Digitized by Google

my lady -- they cannot hinder thee of that — my lady has a head worth twenty of ours — If I am to gather force, light up the beacon for a signal; and spare not a tar barrel on't. Thou mayst do it safe enough. I warrant the Roundheads busy with drink and plunder. — And, hark thee, say to my lady I am gone down to the miners' houses at Bonadventure. The rogues were mutinying for their wages but yesterday; they will be all ready for good or bad. Let her send orders down to me; or do you come yourself, your legs are long enough."

"Whether they are or not, Master Lance, (and you know nothing of the matter,) they shall do your errand to-night, for love of the old Knight and his lady."

So Cisly Sellok, a kind of Derbyshire Camilla, who had won the smock at the foot-race at Ashbourne, sprung forward towards the Castle with a speed which few could have equalled.

"There goes a mettled wench," said Lance; "and now, naunt, give me the old broadsword—it is above the bed-head—and my wood-knife; and I shall do well enough."

"And what is to become of me?" bleated the unfortunate Mistress Deborah Debbitch.

"You must remain here with my aunt, Mistress Deb; and, for old acquaintance' sake, she will take care no harm befalls you; but take heed how you attempt to break bounds."

So saying, and pondering in his own mind the task which he had undertaken, the hardy forester strode down the moonlight glade, scarcely hearing the blessings and cautions which Dame Ellesmere kept showering after him. His thoughts were not altogether warlike. "What a tight ankle the jade hath!—she trips it like a doe in summer over the dew. Well, but here are the huts—Let us to this gear.—Are ye all asleep, ye dammers, sinkers, and drift-drivers? turn out, ye subterranean badgers. Here is your master, Sir Geoffrey, dead, for aught ye know or care. Do not you see the beacon is unlit, and you sit there like so many asses?"

"Why," answered one of the miners, who now began to come out of their huts,

"An he be dead,
He will eat no more bread."

"And you are like to eat none neither," said Lance; "for the works will be presently stopped, and all of you turned off."

"Well, and what of it, Master Lance? As good play for nought as work for nought. Here is four weeks we have scarce seen the colour of Sir Geoffrey's coin; and you ask us to care whether he be dead or in life? For you, that goes about, trotting upon your horse, and doing for work what all men do for pleasure, it may be well enough; but it is another matter to be leaving God's light, and burrowing all day and night in darkness, like a toad in a hole — that's not to be done for nought, I trow; and if Sir Geoffrey is dead, his soul will suffer for't; and if he's alive, we'll have him in the Barmoot Court."

"Hark ye, gaffer," said Lance, "and take notice, my mates, all of you," for a considerable number of these rude and subterranean people had now assembled to hear the discussion—"Has Sir Geoffrey, think you, ever put a penny in his pouch out of this same Bonadventure mine?"

"I cannot say as I think he has," answered old Ditchley, the party who maintained the controversy.

"Answer on your conscience, though it be but a leaden one, Do not you know that he hath lost a good penny?"

"Why, I believe he may," said Gaffer Ditchley. "What then! — lose to-day, win to-morrow — the miner must eat in the meantime."

"True; but what will you eat when Master Bridgenorth gets the land,

Digitized by Google

that will not hear of a mine being wrought on his own ground? Will he work on at dead loss, think ye?" demanded trusty Lance.

"Bridgenorth?—he of Moultrassie-Hall, that stopped the great Felicity Work, on which his father laid out, some say, ten thousand pounds, and never got in a penny? Why, what has he to do with Sir Geoffrey's property down here at Bonadventure? It was never his, I trow."

"Nay, what do I know?" answered Lance, who saw the impression he had made. "Law and debt will give him half Derbyshire, I think, unless you stand by old Sir Geoffrey."

"But if Sir Geoffrey be dead," said Ditchley, cautiously, "what good will our standing by do to him?"

"I did not say he was dead, but only as bad as dead; in the hands of the Roundheads—a prisoner up yonder, at his own castle," said Lance; "and will have his head cut off, like the good Earl of Derby's, at Bolton-le-Moors."

"Nay, then, comrades," said Gaffer Ditchley, "an it be as Master Lance says, I think we should bear a hand for stout old Sir Geoffrey, against a low-born mean-spirited fellow like Bridgenorth, who shut up a shaft had cost thousands, without getting a penny profit on't. So hurra for Sir Geoffrey, and down with the Rump! But hold ye a blink—hold"—(and the waving of his hand stopped the commencing cheer)—"Hark ye, Master Lance, it must be all over, for the beacon is as black as night; and you know yourself that marks the Lord's death."

"It will kindle again in an instant," said Lance; internally adding, "I pray to God it may!—It will kindle in an instant—lack of fuel, and the confusion of the family."

"Ay, like enow, like enow," said Ditchley; "but I winna budge till I see it blazing."

"Why then, there a-goes!" said Lacne. "Thank thee, Cis—thank thee, my good wench.—Believe your own eyes, my lads, if you will not believe me; and now hurra for Peveril of the Peak—the King and his friends—and down with Rumps and Roundheads!"

The sudden rekindling of the beacon had all the effect which Lance could have desired upon the minds of his rude and ignorant hearers, who, in their superstitious humour, had strongly associated the Polar-star of Peveril with the fortunes of the family. Once moved, according to the national character of their countrymen, they soon became enthusiastic; and Lance found himself at the head of thirty stout fellows and upwards, armed with their pick-axes, and ready to execute whatever task he should impose on them.

Trusting to enter the Castle by the postern, which had served to accommodate himself and other domestics upon an emergency, his only anxiety was to keep his march silent; and he earnestly recommended to his followers to reserve their shouts for the moment of the attack. They had not advanced far on their road to the Castle, when Cisly Sellok met them, so breathless with haste, that the poor girl was obliged to throw herself into Master Lance's arms.

"Stand up, my mettled wench," said he, giving her a sly kiss at the same time, "and let us know what is going on up at the Castle."

"My lady bids you, as you would serve God and your master, not to come up to the Castle, which can but make bloodshed; for she says Sir Geoffrey is lawfully in hand, and that he must bide the issue; and that he is innocent of what he is charged with, and is going up to speak for himself before King and Council, and she goes up with him. And besides, they have found out the postern, the Roundhead rogues; for two of them saw me when I went out of door, and chased me; but I showed them a fair pair of heels."

"As ever dashed dew from the cowslip," said Lance. "But what the

Digitized by Google

foul fiend is to be done? for if they have secured the postern, I know not how the dickens we can get in."

"All is fastened with bolt and staple, and guarded with gun and pistol, at the Castle," quoth Cisly; "and so sharp are they, that they nigh caught me coming with my lady's message, as I told you. But my lady says, if you could deliver her son, Master Julian, from Bridgenorth, that she would hold it good service."

"What!" said Lance, "is young master at the Castle? I taught him to shoot his first shaft. But how to get in?"

"He was at the Castle in the midst of the ruffle, but old Bridgenorth has carried him down prisoner to the Hall," answered Cisly. "There was never faith nor courtesy in an old Puritan who never had pipe and tabor in his house since it was built."

"Or who stopped a promising mine," said Ditchley, "to save a few thousand pounds, when he might have made himself as rich as the Lord of Chatsworth, and fed a hundred good fellows all the whilst."

"Why, then," said Lance, "since you are all of a mind, we will go draw the cover for the old badger; and I promise you that the Hall is not like one of your real houses of quality, where the walls are as thick as whinstone-dikes, but foolish brickwork, that your pick-axes will work through as if it were cheese. Huzza once more for Peveril of the Peak! down with Bridgenorth, and all upstart cuckoldy Roundheads!"

Having indulged the throats of his followers with one buxom huzza, Lance commanded them to cease their clamours, and proceeded to conduct them, by such paths as seemed the least likely to be watched, to the court-yard of Moultrassie-Hall. On the road they were joined by several stout yeomen farmers, either followers of the Peveril family, or friends to the High Church and Cavalier party; most of whom, alarmed by the news which began to fly fast through the neighbourhood, were armed with sword and pistol.

Lance Outram halted his party, at the distance, as he himself described it, of a flight-shot from the house, and advanced alone, and in silence, to reconnoitre; and having previously commanded Ditchley and his subterranean allies to come to his assistance whenever he should whistle, he crept cautiously forward, and soon found that those whom he came to surprise, true to the discipline which had gained their party such decided superiority during the Civil War, had posted a sentinel, who paced through the court-yard, piously chanting a psalm-tune, while his arms, crossed on his bosom, supported a gun of formidable length.

"Now, a true soldier," said Lance Outram to himself, "would put a stop to thy snivelling ditty, by making a broad arrow quiver in your heart, and no great alarm given. But, dang it, I have not the right spirit for a soldier —I cannot fight a man till my blood's up; and for shooting him from behind a wall, it is cruelly like to stalking a deer. I'll e'en face him, and try what to make of him."

With this doughty resolution, and taking no farther care to conceal himself, he entered the court-yard boldly, and was making forward to the front door of the hall, as a matter of course. But the old Cromwellian, who was on guard, had not so learned his duty. "Who goes there?—Stand, friend —stand; or, verily, I will shoot thee to death!" were challenges which followed each other quick, the last being enforced by the levelling and presenting the said long-barrelled gun with which he was armed.

"Why, what a murrain!" answered Lance. "Is it your fashion to go a-shooting at this time o' night? Why, this is but a time for bat-fowling.

"Nay, but hark thee, friend," said the experienced sentinel, "I am none of those who do this work negligently. Thou canst not snare me with thy crafty speech, though thou wouldst make it to sound simple in mine ear. Of a verity I will shoot, unless thou tell thy name and business."

Digitized by Google

"Name!" said Lance; "why, what a dickens should it be but R bin Round — honest Robin of Redham; and for business, an you must needs know, I come on a message from some Parliament men, up yonder at the Castle, with letters for worshipful Master Bridgenorth of Moultrassie-Hall: and this be the place, as I think; though why ye be marching up and down at his door, like the sign of a Red Man, with your old firelock there, I cannot so well guess."

"Give me the letters, my friend," said the sentinel, to whom this explanation seemed very natural and probable, "and I will cause them forthwith to be delivered into his worship's own hand."

Rummaging in his pockets, as if to pull out the letters which never existed, Master Lance approached within the sentinel's piece, and, before he was aware, suddenly seized him by the collar, whistled sharp and shrill, and exerting his skill as a wrestler, for which he had been distinguished in his youth, he stretched his antagonist on his back — the musket for which they struggled going off in the fall.

The miners rushed into the court-yard at Lance's signal; and, hopeless any longer of prosecuting his design in silence, Lance commanded two of them to secure the prisoner, and the rest to cheer loudly, and attack the door of the house. Instantly the court-yard of the mansion rang with the cry of "Peveril of the Peak for ever!" with all the abuse which the Royalists had invented to cast upon the Roundheads, during so many years of contention; and at the same time, while some assailed the door with their mining implements, others directed their attack against the angle, where a kind of porch joined to the main front of the building; and there, in some degree protected by the projection of the wall, and of a balcony which overhung the porch, wrought in more security, as well as with more effect, than the others; for the doors being of oak, thickly studded with nails, offered a more effectual resistance to violence than the brick-work.

The noise of this hubbub on the outside, soon excited wild alarm and tumult within. Lights flew from window to window, and voices were heard demanding the cause of the attack; to which the party cries of those who were in the court-yard afforded a sufficient, or at least the only answer, which was vouchsafed. At length the window of a projecting staircase opened, and the voice of Bridgenorth himself demanded authoritatively what the tumult meant, and commanded the rioters to desist, upon their own proper and immediate peril.

"We want our young master, you canting old thief," was the reply; "and if we have him not instantly, the topmost stone of your house shall lie as low as the foundation."

"We will try that presently," said Bridgenorth; "for if there is another blow struck against the walls of my peaceful house, I will fire my carabine among you, and your blood be upon your own head. I have a score of friends, well armed with musket and pistol, to defend my house; and we have both the means and heart, with Heaven's assistance, to repay any violence you can offer."

"Master Bridgenorth," replied Lance, who, though no soldier, was sportsman enough to comprehend the advantage which those under cover, and using fire-arms, must necessarily have over his party, exposed to their aim, in a great measure, and without means of answering their fire,— "Master Bridgenorth, let us crave parley with you, and fair conditions. We desire to do you no evil, but will have back our young master; it is enough that you have got our old one and his lady. It is foul chasing to kill hart, hind, and fawn; and we will give you some light on the subject in an instant."

This speech was followed by a great crash amongst the lower windows of the house, according to a new species of attack which had been suggested by some of the assailants.

Digitized by Google

"I would take the honest fellow's word, and let young Peveril go," said one of the garrison, who, carelessly yawning, approached on the inside the post at which Bridgenorth had stationed himself.

"Are you mad?" said Bridgenorth; "or do you think me poor enough in spirit to give up the advantages I now possess over the family of Peveril, for the awe of a parcel of boors, whom the first discharge will scatter like chaff before the whirlwind?"

"Nay," answered the speaker, who was the same individual that had struck Julian by his resemblance to the man who called himself Ganlesse, "I love a dire revenge, but we shall buy it somewhat too dear if these rascals set the house on fire, as they are like to do, while you are parleying from the window. They have thrown torches or fire-brands into the hall; and it is all our friends can do to keep the flame from catching the wainscoting, which is old and dry."

"Now, may Heaven judge thee for thy lightness of spirit," answered Bridgenorth; "one would think mischief was so properly thy element, that to thee it was indifferent whether friend or foe was the sufferer."

So saying, he ran hastily down stairs towards the hall, into which, through broken casements, and betwixt the iron bars, which prevented human entrance, the assailants had thrust lighted straw, sufficient to excite much smoke and some fire, and to throw the defenders of the house into great confusion; insomuch, that of several shots fired hastily from the windows, little or no damage followed to the besiegers, who, getting warm in the onset, answered the hostile charges with loud shouts of "Peveril for ever!" and had already made a practicable breach through the brick-wall of the tenement, through which Lance, Ditchley, and several of the most adventurous among their followers, made their way into the hall.

The complete capture of the house remained, however, as far off as ever. The defenders mixed with much coolness and skill, that solemn and deep spirit of enthusiasm which sets life at less than nothing, in comparison to real or supposed duty. From the half-opened doors which led into the hall, they maintained a fire which began to grow fatal. One miner was shot dead; three or four were wounded; and Lance scarce knew whether he should draw his forces from the house, and leave it a prey to the flames, or, making a desperate attack on the posts occupied by the defenders, try to obtain unmolested possession of the place. At this moment, his course of conduct was determined by an unexpected occurrence, of which it is necessary to trace the cause.

Julian Peveril had been, like other inhabitants of Moultrassie-Hall on that momentous night, awakened by the report of the sentinel's musket, followed by the shouts of his father's vassals and followers; of which he collected enough to guess that Bridgenorth's house was attacked with a view to his liberation. Very doubtful of the issue of such an attempt, dizzy with the slumber from which he had been so suddenly awakened, and confounded with the rapid succession of events to which he had been lately a witness, he speedily put on a part of his clothes, and hastened to the window of his apartment. From this he could see nothing to relieve his anxiety, for it looked towards a quarter different from that on which the attack was made. He attempted his door; it was locked on the outside; and his perplexity and anxiety became extreme, when suddenly the lock was turned, and in an undress, hastily assumed in the moment of alarm, her hair streaming on her shoulders, her eyes gleaming betwixt fear and resolution, Alice Bridgenorth rushed into his apartment, and seized his hand with the fervent exclamation, "Julian, save my father!"

The light which she bore in her hand served to show those features which could rarely have been viewed by any one without emotion, but which bore an expression irresistible to a lover.

Digitized by Google

"Alice," he said, "what means this? What is the danger? Where is your father?"

"Do not stay to question," she answered; "but if you would save him, follow me!"

At the same time she led the way, with great speed, half way down the turret staircase which led to his room; thence turning through a side door, along a long gallery, to a larger and wider stair, at the bottom of which stood her father, surrounded by four or five of his friends, scarce discernible through the smoke of the fire which began to take hold in the hall, as well as that which arose from the repeated discharge of their own fire-arms.

Julian saw there was not a moment to be lost, if he meant to be a successful mediator. He rushed through Bridgenorth's party ere they were aware of his approach, and throwing himself amongst the assailants who occupied the hall in considerable numbers, he assured them of his personal safety, and conjured them to depart.

"Not without a few more slices at the Rump, master," answered Lance. "I am principally glad to see you safe and well; but here is Joe Rimegap shot as dead as a buck in season, and more of us are hurt; and we'll have revenge, and roast the Puritans like apples for lambswool!"

"Then you shall roast me along with them," said Julian; "for I vow to God, I will not leave the hall, being bound by parole of honour to abide with Major Bridgenorth till lawfully dismissed."

"Now out on you, an you were ten times a Peveril!" said Ditchley; "to give so many honest fellows loss and labour on your behalf, and to show them no kinder countenance.—I say, beat up the fire, and burn all together!"

"Nay, nay; but peace, my masters, and hearken to reason," said Julian; "we are all here in evil condition, and you will only make it worse by contention. Do you help to put out this same fire, which will else cost us all dear. Keep yourselves under arms. Let Master Bridgenorth and me settle some grounds of accommodation, and I trust all will be favourably made up on both sides; and if not, you shall have my consent and countenance to fight it out; and come on it what will, I will never forget this night's good service."

He then drew Ditchley and Lance Outram aside, while the rest stood suspended at his appearance and words, and expressing the utmost thanks and gratitude for what they had already done, urged them, as the greatest favour which they could do towards him and his father's house, to permit him to negotiate the terms of his emancipation from thraldom; at the same time, forcing on Ditchley five or six gold pieces, that the brave lads of Bonadventure might drink his health; whilst to Lance he expressed the warmest sense of his active kindness, but protested he could only consider it as good service to his house, if he was allowed to manage the matter after his own fashion.

"Why," answered Lance, "I am well out on it, Master Julian; for it is matter beyond my mastery. All that I stand to is, that I will see you safe out of this same Moultrassie-Hall; for our old Naunt Ellesmere will else give me but cold comfort when I come home. Truth is, I began unwillingly; but when I saw the poor fellow Joe shot beside me, why, I thought we should have some amends. But I put it all in your Honour's hands."

During this colloquy both parties had been amicably employed in extinguishing the fire, which might otherwise have been fatal to all. It required a general effort to get it under; and both parties agreed on the necessary labour, with as much unanimity, as if the water they brought in leathern buckets from the well to throw upon the fire, had some effect in slaking their mutual hostility.

Digitized by Google

Chapter the Twenty-Sixth.

Necessity—thou best of peacemakers,
As well as surest prompter of invention—
Help us to composition!

ANONYMOUS.

While the fire continued, the two parties laboured in active union, like the jarring factions of the Jews during the siege of Jerusalem, when compelled to unite in resisting an assault of the besiegers. But when the last bucket of water had hissed on the few embers that continued to glimmer—when the sense of mutual hostility, hitherto suspended by a feeling of common danger, was in its turn rekindled—the parties, mingled as they had hitherto been in one common exertion, drew off from each other, and began to arrange themselves at opposite sides of the hall, and handle their weapons, as if for a renewal of the fight.

Bridgenorth interrupted any farther progress of this menaced hostility. "Julian Peveril," he said, "thou art free to walk thine own path, since thou wilt not walk with me that road which is more safe, as well as more honourable. But if you do by my counsel, you will get soon beyond the British seas."

"Ralph Bridgenorth," said one of his friends, "this is but evil and feeble conduct on thine own part. Wilt thou withhold thy hand from the battle, to defend, from these sons of Belial, the captive of thy bow and of thy spear? Surely we are enow to deal with them in the security of our good old cause; nor should we part with this spawn of the old serpent, until we essay whether the Lord will not give us victory therein."

A hum of stern assent followed; and had not Ganlesse now interfered, the combat would probably have been renewed. He took the advocate for war apart into one of the window recesses, and apparently satisfied his objections; for as he returned to his companions, he said to them, "Our friend hath so well argued this matter, that, verily, since he is of the same mind with the worthy Major Bridgenorth, I think the youth may be set at liberty."

As no farther objection was offered, it only remained with Julian to thank and reward those who had been active in his assistance. Having first obtained from Bridgenorth a promise of indemnity to them for the riot they had committed, a few kind words conveyed his sense of their services; and some broad pieces, thrust into the hand of Lance Outram, furnished the means for affording them a holiday. They would have remained to protect him, but, fearful of farther disorder, and relying entirely on the good faith of Major Bridgenorth, he dismissed them all excepting Lance, whom he detained to attend upon him for a few minutes, till he should depart from Moultrassie. But ere leaving the Hall, he could not repress his desire to speak with Bridgenorth in secret; and advancing towards him, he expressed such a desire.

Tacitly granting what was asked of him, Bridgenorth led the way to a small summer saloon adjoining to the Hall, where, with his usual gravity and indifference of manner, he seemed to await in silence what Peveril had to communicate.

Julian found it difficult, where so little opening was afforded him, to find a tone in which to open the subjects he had at heart, that should be at once dignified and conciliating. "Major Bridgenorth," he said at length, "you have been a son, and an affectionate one—You may conceive my present anxiety—My father!—What has been designed for him?"

"What the law will," answered Bridgenorth. "Had he walked by the

Digitized by Google

counsels which I procured to be given to him, he might have dwelt safely in the house of his ancestors. His fate is now beyond my control—far beyond yours. It must be with him as his country shall decide."

"And my mother?" said Peveril.

"Will consult, as she has ever done, her own duty; and create her own happiness by doing so," replied Bridgenorth. "Believe, my designs towards your family are better than they may seem through the mist which adversity has spread around your house. I may triumph as a man; but as a man I must also remember, in my hour, that mine enemies have had theirs.—Have you aught else to say?" he added, after a momentary pause. "You have rejected once, yea, and again, the hand I stretched out to you. Methinks little more remains between us."

These words, which seemed to cut short farther discussion, were calmly spoken; so that though they appeared to discourage farther question, they could not interrupt that which still trembled on Julian's tongue. He made a step or two towards the door; then suddenly returned. "Your daughter?" he said—"Major Bridgenorth—I should ask—I *do* ask forgiveness for mentioning her name—but may I not inquire after her?—May I not express my wishes for her future happiness?"

"Your interest in her is but too flattering," said Bridgenorth; "but you have already chosen your part; and you must be, in future, strangers to each other. I may have wished it otherwise, but the hour of grace is passed, during which your compliance with my advice might—I will speak it plainly—have led to your union. For her happiness—if such a word belongs to mortal pilgrimage—I shall care for it sufficiently. She leaves this place today, under the guardianship of a sure friend."

"Not of——?" exclaimed Peveril, and stopped short; for he felt he had no right to pronounce the name which came to his lips.

"Why do you pause?" said Bridgenorth; "a sudden thought is often a wise, almost always an honest one. With whom did you suppose I meant to intrust my child, that the idea called forth so anxious an expression?"

"Again I should ask your forgiveness," said Julian, "for meddling where I have little right to interfere. But I saw a face here that is known to me—the person calls himself Ganlesse—Is it with him that you mean to intrust your daughter?"

"Even to the person who calls himself Ganlesse," said Bridgenorth, without expressing either anger or surprise.

"And do you know to whom you commit a charge so precious to all who know her, and so dear to yourself?" said Julian.

"Do *you* know, who ask me the question?" answered Bridgenorth.

"I own I do not," answered Julian; "but I have seen him in a character so different from what he now wears, that I feel it my duty to warn you, how you intrust the charge of your child to one who can alternately play the profligate or the hypocrite, as it suits his own interest or humour."

Bridgenorth smiled contemptuously. "I might be angry," he said, "with the officious zeal which supposes that its green conceptions can instruct my gray hairs; but, good Julian, I do but only ask from you the liberal construction, that I, who have had much converse with mankind, know with whom I trust what is dearest to me. He of whom thou speakest, hath one visage to his friends, though he may have others to the world, living amongst those before whom honest features should be concealed under a grotesque vizard; even as in the sinful sports of the day, called maskings and mummeries, where the wise, if he show himself at all, must be contented to play the apish and fantastic fool."

"I would only pray your wisdom to beware," said Julian, "of one, who, as he has a vizard for others, may also have one which can disguise his real features from you yourself."

"This is being over careful, young man," replied Bridgenorth, more

Digitized by Google

shortly than he had hitherto spoken; "if you would walk by my counsel, you will attend to your own affairs, which, credit me, deserve all your care, and leave others to the management of theirs."

This was too plain to be misunderstood; and Peveril was compelled to take his leave of Bridgenorth, and of Moultrassie-Hall, without farther parley or explanation. The reader may imagine how oft he looked back, and tried to guess, amongst the lights which continued to twinkle in various parts of the building, which sparkle it was that gleamed from the bower of Alice. When the road turned into another direction, he sunk into a deep reverie, from which he was at length roused by the voice of Lance, who demanded where he intended to quarter for the night. He was unprepared to answer the question, but the honest keeper himself prompted a solution of the problem, by requesting that he would occupy a spare bed in the Lodge; to which Julian willingly agreed. The rest of the inhabitants had retired to rest when they entered; but Dame Ellesmere, apprized by a messenger of her nephew's hospitable intent, had every thing in the best readiness she could, for the son of her ancient patron. Peveril betook himself to rest; and, notwithstanding so many subjects of anxiety, slept soundly till the morning was far advanced.

His slumbers were first broken by Lance, who had been long up, and already active in his service. He informed him, that his horse, arms, and small cloak-bag, had been sent from the Castle by one of Major Bridgenorth's servants, who brought a letter, discharging from the Major's service the unfortunate Deborah Debbitch, and prohibiting her return to the Hall. The officer of the House of Commons, escorted by a strong guard, had left Martindale Castle that morning early, travelling in Sir Geoffrey's carriage — his lady being also permitted to attend on him. To this he had to add, that the property at the Castle was taken possession of by Master Win-the-fight, the attorney, from Chesterfield, with other officers of law, in name of Major Bridgenorth, a large creditor of the unfortunate knight.

Having told these Job's tidings, Lance paused; and, after a moment's hesitation, declared he was resolved to quit the country, and go up to London along with his young master. Julian argued the point with him; and insisted he had better stay to take charge of his aunt, in case she should be disturbed by these strangers. Lance replied, "She would have one with her, who would protect her well enough; for there was withal to buy protection amongst them. But for himself, he was resolved to follow Master Julian to the death."

Julian heartily thanked him for his love.

"Nay, it is not altogether out of love neither," said Lance, "though I am as loving as another; but it is, as it were, partly out of fear, lest I be called over the coals for last night's matter; for as for the miners, they will never trouble them, as the creatures only act after their kind."

"I will write in your behalf to Major Bridgenorth, who is bound to afford you protection, if you have such fear," said Julian.

"Nay, for that matter, it is not altogether fear, more than altogether love," answered the enigmatical keeper, "although it hath a tasting of both in it. And, to speak plain truth, thus it is — Dame Debbitch and Naunt Ellesmere have resolved to set up their horses together, and have made up all their quarrels. And of all ghosts in the world, the worst is, when an old true-love comes back to haunt a poor fellow like me. Mistress Deborah, though distressed enow for the loss of her place, has been already speaking of a broken sixpence, or some such token, as if a man could remember such things for so many years, even if she had not gone over seas, like a woodcock, in the meanwhile."

Julian could scarce forbear laughing. "I thought you too much of a man, Lance, to fear a woman marrying you whether you would or no."

"It has been many an honest man's luck, for all that," said Lance; "and

Digitized by Google

a woman in the very house has so many deuced opportunities. And then there would be two upon one; for Naunt, though high enough when any of *your* folks are concerned, hath some look to the main chance; and it seems Mistress Deb is as rich as a Jew."

"And you, Lance," said Julian, "have no mind to marry for cake and pudding?"

"No, truly, master," answered Lance, "unless I knew of what dough they were baked. How the devil do I know how the jade came by so much? And then if she speaks of tokens and love-passages, let her be the same tight lass I broke the sixpence with, and I will be the same true lad to her. But I never heard of true love lasting ten years; and hers, if it lives at all, must be nearer twenty."

"Well, then, Lance," said Julian, "since you are resolved on the thing, we will go to London together; where, if I cannot retain you in my service, and if my father recovers not these misfortunes, I will endeavour to promote you elsewhere."

"Nay, nay," said Lance, "I trust to be back to bonny Martindale before it is long, and to keep the greenwood, as I have been wont to do; for, as to Dame Debbitch, when they have not me for their common butt, Naunt and she will soon bend bows on each other. So here comes old Dame Ellesmere with your breakfast. I will but give some directions about the deer to Rough Ralph, my helper, and saddle my forest pony, and your honour's horse, which is no prime one, and we will be ready to trot."

Julian was not sorry for this addition to his establishment; for Lance had shown himself, on the preceding evening, a shrewd and bold fellow, and attached to his master. He therefore set himself to reconcile his aunt to parting with her nephew for some time. Her unlimited devotion for "the family," readily induced the old lady to acquiesce in his proposal, though not without a gentle sigh over the ruins of a castle in the air, which was founded on the well-saved purse of Mistress Deborah Debbitch. "At any rate," she thought, "it was as well that Lance should be out of the way of that bold, long-legged, beggarly trollop, Cis Sellok." But to poor Deb herself, the expatriation of Lance, whom she had looked to as a sailor to a port under his lee, for which he can run, if weather becomes foul, was a second severe blow, following close on her dismissal from the profitable service of Major Bridgenorth.

Julian visited the disconsolate damsel, in hopes of gaining some light upon Bridgenorth's projects regarding his daughter — the character of this Ganlesse—and other matters, with which her residence in the family might have made her acquainted; but he found her by far too much troubled in mind to afford him the least information. The name of Ganlesse she did not seem to recollect—that of Alice rendered her hysterical—that of Bridgenorth, furious. She numbered up the various services she had rendered in the family—and denounced the plague of swartness to the linen—of leanness to the poultry — of dearth and dishonour to the housekeeping — and of lingering sickness and early death to Alice;—all which evils, she averred, had only been kept off by her continued, watchful, and incessant cares.—Then again turning to the subject of the fugitive Lance, she expressed such a total contempt of that mean-spirited fellow, in a tone between laughing and crying, as satisfied Julian it was not a topic likely to act as a sedative; and that, therefore, unless he made a longer stay than the urgent state of his affairs permitted, he was not likely to find Mistress Deborah in such a state of composure as might enable him to obtain from her any rational or useful information.

Lance, who good-naturedly took upon himself the whole burden of Dame Debbitch's mental alienation, or "taking on," as such fits of *passio hysterica* are usually termed in the country, had too much feeling to present himself before the victim of her own sensibility, and of his obduracy. He there-

Digitized by Google

fore intimated to Julian, by his assistant Ralph, that the horses stood saddled behind the Lodge, and that all was ready for their departure.

Julian took the hint, and they were soon mounted, and clearing the road, at a rapid trot, in the direction of London; but not by the most usual route. Julian calculated that the carriage in which his father was transported would travel slowly; and it was his purpose, if possible, to get to London before it should arrive there, in order to have time to consult with the friends of his family, what measures should be taken in his father's behalf.

In this manner, they advanced a day's journey towards London; at the conclusion of which, Julian found his resting-place in a small inn upon the road. No one came, at the first call, to attend upon the guests and their horses, although the house was well lighted up; and there was a prodigious chattering in the kitchen, such as can only be produced by a French cook, when his mystery is in the very moment of projection. It instantly occurred to Julian — so rare was the ministry of these Gallic artists at that time — that the clamour he heard must necessarily be produced by the Sieur Chaubert, on whose *plats* he had lately feasted, along with Smith and Ganlesse.

One, or both of these, were therefore probably in the little inn; and if so, he might have some opportunity to discover their real purpose and character. How to avail himself of such a meeting, he knew not; but chance favoured him more than he could have expected.

"I can scarce receive you, gentlefolks," said the landlord, who at length appeared at the door; "here be a sort of quality in my house to-night, whom less than all will not satisfy; nor all neither, for that matter."

"We are but plain fellows, landlord," said Julian; "we are bound for Moseley-market, and can get no farther to-night. Any hole will serve us, no matter what."

"Why," said the honest host, "if that be the case, I must e'en put one of you behind the bar, though the gentlemen have desired to be private; the other must take heart of grace, and help me at the tap."

"The tap for me," said Lance, without waiting his master's decision. "It is an element which I could live and die in."

"The bar, then, for me," said Peveril; and stepping back, whispered to Lance to exchange cloaks with him, desirous, if possible, to avoid being recognized.

The exchange was made in an instant; and presently afterwards the landlord brought a light; and as he guided Julian into his hostelry, cautioned him to sit quiet in the place where he should stow him; and if he was discovered, to say that he was one of the house, and leave him to make it good. "You will hear what the gallants say," he added; "but I think thou wilt carry but little on it; for when it is not French, it is Court gibberish; and that is as hard to construe."

The bar, into which our hero was inducted on these conditions, seemed formed, with respect to the public room, upon the principle of a citadel, intended to observe and bridle a rebellious capital. Here sat the host on the Saturday evenings, screened from the observation of his guests, yet with the power of observing both their wants and their behaviour, and also that of overhearing their conversation—a practice which he was much addicted to, being one of that numerous class of philanthropists, to whom their neighbour's business is of as much consequence, or rather more, than their own.

Here he planted his new guest, with a repeated caution not to disturb the gentlemen by speech or motion; and a promise that he should be speedily accommodated with a cold buttock of beef, and a tankard of home-brewed. And here he left him with no other light than that which glimmered from the well-illuminated apartment within, through a sort of shutter which accommodated the landlord with a view into it.

Digitized by Google

This situation, inconvenient enough in itself, was, on the present occasion precisely what Julian would have selected. He wrapped himself in the weather-beaten cloak of Lance Outram, which had been stained, by age and weather, into a thousand variations from its original Lincoln green; and with as little noise as he could, set himself to observe the two inmates, who had engrossed to themselves the whole of the apartment, which was usually open to the public. They sat by a table, well covered with such costly rarities, as could only have been procured by much forecast, and prepared by the exquisite Mons. Chaubert; to which both seemed to do much justice.

Julian had little difficulty in ascertaining, that one of the travellers was, as he had anticipated, the master of the said Chaubert, or, as he was called by Ganlesse, Smith; the other, who faced him, he had never seen before. This last was dressed like a gallant of the first order. His periwig, indeed, as he travelled on horseback, did not much exceed in size the bar-wig of a modern lawyer; but then the essence which he shook from it with every motion, impregnated a whole apartment, which was usually only perfumed by that vulgar herb, tobacco. His riding-coat was laced in the newest and most courtly style; and Grammont himself might have envied the embroidery of his waistcoat, and the peculiar cut of his breeches, which buttoned above the knee, permitting the shape of a very handsome leg to be completely seen. This, by the proprietor thereof, had been stretched out upon a stool, and he contemplated its proportions, from time to time, with infinite satisfaction.

The conversation between these worthies was so interesting, that we propose to assign to it another chapter.

Chapter the Twenty-Seventh.

> —— This is some creature of the elements,
> Most like your sea gull. He can wheel and whistle
> His screaming song, e'en when the storm is loudest—
> Take for his sheeted couch the restless foam
> Of the wild wave-crest—slumber in the calm,
> And dally with the storm. Yet 'tis a gull,
> An arrant gull, with all this.
>
> THE CHIEFTAIN.

"AND here is to thee," said the fashionable gallant whom we have described, "honest Tom; and a cup of welcome to thee out of Looby-land. Why, thou hast been so long in the country, that thou hast got a bumpkinly clod-compelling sort of look thyself. That greasy doublet fits thee as if it were thy reserved Sunday's apparel; and the points seem as if they were stay-laces bought for thy true-love Marjory. I marvel thou canst still relish a ragout. Methinks now, to a stomach bound in such a jacket, eggs and bacon were a diet more conforming."

"Rally away, my good lord, while wit lasts," answered his companion: "yours is not the sort of ammunition which will bear much expenditure. Or rather, tell me news from Court, since we have met so opportunely."

"You would have asked me these an hour ago," said the lord, "had not your very soul been under Chaubert's covered dishes. You remembered King's affairs will keep cool, and *entre-mets* must be eaten hot."

"Not so, my lord; I only kept common talk whilst that eaves-dropping rascal of a landlord was in the room; so that, now the coast is clear once more, I pray you for news from Court."

"The plot is nonsuited," answered the courtier—"Sir George Wakeman

Digitized by Google

acquittal*—the witnesses discredited by the jury—Scroggs, who ranted on one side, is now ranting on t' other."

"Rat the Plot, Wakeman, witnesses, Papists, and Protestants, all together! Do you think I care for such trash as that?—Till the Plot comes up the palace back-stair, and gets possession of old Rowley's own imagination, I care not a farthing who believes or disbelieves. I hang by him will bear me out."

"Well, then," said my lord, "the next news is Rochester's disgrace."

"Disgraced!—How, and for what? The morning I came off, he stood as fair as any one."

"That's over—the epitaph† has broken his neck—and now he may write one for his own Court favour, for it is dead and buried."

"The epitaph!" exclaimed Tom; "why, I was by when it was made; and it passed for an excellent good jest with him whom it was made upon."

"Ay, so it did amongst ourselves," answered his companion; "but it got abroad, and had a run like a mill-race. It was in every coffeehouse, and in half the diurnals. Grammont translated it into French too; and there is no laughing at so sharp a jest, when it is dinned into your ears on all sides. So, disgraced is the author; and but for his Grace of Buckingham, the Court would be as dull as my Lord Chancellor's wig."

"Or as the head it covers.—Well, my lord, the fewer at Court, there is the more room for those that can bustle there. But there are two main-strings of Shaftesbury's fiddle broken—the Popish Plot fallen into discredit—and Rochester disgraced. Changeful times—but here is to the little man who shall mend them."

"I apprehend you," replied his lordship; "and meet your health with my love. Trust me, my lord loves you, and longs for you.—Nay, I have done you reason.—By your leave, the cup is with me. Here is to his buxom Grace of Bucks."

"As blithe a peer," said Smith, "as ever turned night to day. Nay, it shall be an overflowing bumper, an you will; and I will drink it *super naculum*.—And how stands the great Madam?"‡

"Stoutly against all change," answered my lord—"Little Anthony§ can make nought of her."

"Then he shall bring her influence to nought. Hark in thine ear. Thou knowest"—(Here he whispered so low that Julian could not catch the sound.)

"Know him?" answered the other—"Know Ned of the Island?—To be sure I do."

"He is the man that shall knot the great fiddle-strings that have snapped. Say I told you so; and thereupon I give thee his health."

"And thereupon I pledge thee," said the young nobleman, "which on any other argument I were loath to do—thinking of Ned as somewhat the cut of a villain."

---

* The first check received by Doctor Oates and his colleagues in the task of supporting the Plot by their testimony, was in this manner:—After a good deal of prevarication, the prime witness at length made a direct charge against Sir George Wakeman, the Queen's physician, of an attempt to poison the King, and even connected the Queen with this accusation, whom he represented as Wakeman's accomplice. This last piece of effrontery recalled the King to some generous sentiments. "The villains," said Charles, "think I am tired of my wife; but they shall find I will not permit an innocent woman to be persecuted." Scroggs, the Lord Chief Justice, accordingly received instructions to be favourable to the accused, and, for the first time, he was so. Wakeman was acquitted, but thought it more for his safety to retire abroad. His acquittal, however, indicated a turn of the tide, which had so long set in favour of the Plot, and of the witnesses by whom it had hitherto been supported.

† The epitaph alluded to is the celebrated epigram made by Rochester on Charles II. It was composed at the King's request, who nevertheless resented its poignancy.

The lines are well known:—

"Here lies our sovereign lord the King,
Whose word no man relies on,
Who never said a foolish thing,
And never did a wise one."

‡ The Duchess of Portsmouth, Charles II.'s favourite mistress; very unpopular at the time of the Popish Plot, as well from her religion as her country, being a Frenchwoman and a Catholic.

§ Anthony Ashley Cooper, Earl of Shaftesbury, the politician and intriguer of the per od.

Digitized by Google

"Granted, man — granted," said the other, — "a very thorough-paced rascal; but able, my lord, able and necessary; and, in this plan, indispensable.—Pshaw!—This champagne turns stronger as it gets older, I think"

"Hark, mine honest fellow," said the courtier; "I would thou wouldst give me some item of all this mystery. Thou hast it, I know; for whom do men intrust but trusty Chiffinch?"

"It is your pleasure to say so, my lord," answered Smith, (whom we shall hereafter call by his real name of Chiffinch,) with much drunken gravity, for his speech had become a little altered by his copious libations in the course of the evening, — "few men know more, or say less, than I do; and it well becomes my station. *Conticuere omnes*, as the grammar hath it—all men should learn to hold their tongue."

"Except with a friend, Tom—except with a friend. Thou wilt never be such a dog-bolt as to refuse a hint to a friend? Come, you get too wise and statesman-like for your office — The ligatures of thy most peasantly jacket there are like to burst with thy secret. Come, undo a button, man; it is for the health of thy constitution—Let out a reef; and let thy chosen friend know what is meditating. Thou knowest I am as true as thyself to little Anthony, if he can but get uppermost."

"*If*, thou lordly infidel!" said Chiffinch — "talk'st thou to me of *ifs*?—There is neither *if* nor *and* in the matter. The great Madam shall be pulled a peg down—the great Plot screwed a peg or two up. Thou knowest Ned?—Honest Ned had a brother's death to revenge."

"I have heard so," said the nobleman; "and that his persevering resentment of that injury was one of the few points which seemed to be a sort of heathenish virtue in him."

"Well," continued Chiffinch, "in manœuvring to bring about this revenge, which he hath laboured at many a day, he hath discovered a treasure."

"What!—In the Isle of Man?" said his companion.

"Assure yourself of it. — She is a creature so lovely, that she needs but be seen to put down every one of the favourites, from Portsmouth and Cleveland down to that threepenny baggage, Mistress Nelly."

"By my word, Chaffinch," said my lord, "that is a reinforcement after the fashion of thine own best tactics. But bethink thee, man! To make such a conquest, there wants more than a cherry-cheek and a bright eye — there must be wit — wit, man, and manners, and a little sense besides, to keep influence when it is gotten."

"Pshaw! will you tell me what goes to this vocation?" said Chiffinch. "Here, pledge me her health in a brimmer.—Nay, you shall do it on knees, too.—Never such a triumphant beauty was seen—I went to church on purpose, for the first time these ten years — Yet I lie, it was not to church neither—it was to chapel."

"To chapel! — What the devil, is she a Puritan?" exclaimed the other courtier.

"To be sure she is. Do you think I would be accessory to bringing a Papist into favour in these times, when, as my good Lord said in the House, there should not be a Popish man-servant, nor a Popish maid-servant, not so much as dog or cat, left to bark or mew about the King!"*

"But consider, Chiffie, the dislikelihood of her pleasing," said the noble courtier.—"What! old Rowley, with his wit, and love of wit—his wildness, and love of wildness — he form a league with a silly, scrupulous, unidea'd Puritan!—Not if she were Venus."

"Thou knowest nought of the matter," answered Chiffinch. "I tell thee, the fine contrast between the seeming saint and falling sinner will give zest to the old gentleman's inclinations. If I do not know him, who does? — Her health, my lord, on your bare knee, as you would live to be of the bedchamber"

* Such was the extravagance of Shaftesbury's eloquence.

Digitized by Google

"I pledge you most devoutly," answered his friend. "But you have not told me how the acquaintance is to be made; for you cannot, I think, carry her to Whitehall."

"Aha, my dear lord, you would have the whole secret! but that I cannot afford — I can spare a friend a peep at my ends, but no one must look on the means by which they are achieved."—So saying, he shook his drunken head most wisely.

The villanous design which this discourse implied, and which his heart told him was designed against Alice Bridgenorth, stirred Julian so extremely, that he involuntarily shifted his posture, and laid his hand on his sword hilt.

Chiffinch heard a rustling, and broke off, exclaiming, "Hark! — Zounds, something moved—I trust I have told the tale to no ears but thine."

"I will cut off any which have drunk in but a syllable of thy words," said the nobleman; and raising a candle, he took a hasty survey of the apartment. Seeing nothing that could incur his menaced resentment, he replaced the light and continued: — "Well, suppose the Belle Louise de Querouaille* shoots from her high station in the firmament, how will you rear up the downfallen Plot again — for without that same Plot, think of it as thou wilt, we have no change of hands — and matters remain as they were, with a Protestant courtesan instead of a Papist — Little Anthony can but little speed without that Plot of his — I believe, in my conscience, he begot it himself."†

"Whoever begot it," said Chiffinch, "he hath adopted it; and a thriving babe it has been to him. Well, then, though it lies out of my way, I will play Saint Peter again—up with t'other key, and unlock t'other mystery."

"Now thou speakest like a good fellow; and I will, with my own hands, unwire this fresh flask, to begin a brimmer to the success of thy achievement."

"Well, then," continued the communicative Chiffinch, "thou knowest that they have long had a nibbling at the old Countess of Derby. — So Ned was sent down — he owes her an old accompt, thou knowest — with private instructions to possess himself of the island, if he could, by help of some of his old friends. He hath ever kept up spies upon her; and happy man was he, to think his hour of vengeance was come so nigh. But he missed his blow; and the old girl being placed on her guard, was soon in a condition to make Ned smoke for it. Out of the island he came with little advantage for having entered it; when, by some means — for the devil, I think, stands ever his friend — he obtained information concerning a messenger, whom her old Majesty of Man had sent to London to make party in her behalf. Ned stuck himself to this fellow — a raw, half-bred lad, son of an old blundering Cavalier of the old stamp, down in Derbyshire — and so managed the swain, that he brought him to the place where I was waiting, in anxious expectation of the pretty one I told you of. By Saint Anthony, for I will swear by no meaner oath, I stared when I saw this great lout—not that the fellow is so ill-looked neither—I stared like—like—good now, help me to a simile."

"Like Saint Anthony's pig, an it were sleek," said the young lord; "your eyes, Chiffie, have the very blink of one. But what hath all this to do with the Plot? Hold — I have had wine enough."

"You shall not baulk me," said Chiffinch; and a jingling was heard, as if he were filling his comrade's glass with a very unsteady hand. "Hey— What the devil is the matter? — I used to carry my glass steady — very steady."

"Well, but this stranger?"

---

* Charles's principal mistress *en titre*. She was created Duchess of Portsmouth.

† Shaftesbury himself is supposed to have said that he knew not who was the inventor of the Plot, save that he himself had all the advantage of the discovery.

Digitized by Google

"Why, he swept at game and ragout as he would at spring beef or summer mutton. Never saw so unnurtured a cub—Knew no more what he ate than an infidel. I cursed him by my gods when I saw Chaubert's chef-d'œuvres glutted down so indifferent a throat. We took the freedom to spice his goblet a little, and ease him of his packet of letters; and the fool went on his way the next morning with a budget artificially filled with gray paper. Ned would have kept him, in hopes to have made a witness of him, but the boy was not of that mettle."

"How will you prove your letters?" said the courtier.

"La you there, my lord," said Chiffinch; "one may see with half an eye, for all your laced doublet, that you have been of the family of Furnival's, before your brother's death sent you to Court. How prove the letters? —Why, we have but let the sparrow fly with a string round his foot.—We have him again, so soon as we list."

"Why, thou art turned a very Machiavel, Chiffinch," said his friend. "But how if the youth proved restive?—I have heard these Peak men have hot heads and hard hands."

"Trouble not yourself—that was cared for, my lord," said Chiffinch—"his pistols might bark, but they could not bite."

"Most exquisite Chiffinch, thou art turned micher as well as padder—Canst both rob a man and kidnap him!"

"Micher and padder—what terms be these?" said Chiffinch. "Methinks these are sounds to lug out upon. You will have me angry to the degree of falling foul—robber and kidnapper!"

"You mistake verb for non-substantive," replied his lordship; "I said *rob* and *kidnap*—a man may do either once and away without being professional."

"But not without spilling a little foolish noble blood, or some such red-coloured gear," said Chiffinch, starting up.

"Oh yes," said his lordship; "all this may be without these direful consequences, and as you will find to-morrow, when you return to England; for at present you are in the land of Champagne, Chiffie; and that you may continue so, I drink thee this parting cup to line thy nightcap."

"I do not refuse your pledge," said Chiffinch; "but I drink to thee in dudgeon and in hostility—It is a cup of wrath, and a gage of battle. To-morrow, by dawn, I will have thee at point of fox, wert thou the last of the Savilles.—What the devil! think you I fear you because you are a lord?"

"Not so, Chiffinch," answered his companion. "I know thou fearest nothing but beans and bacon, washed down with pumpkin-like beer.—Adieu, sweet Chiffinch—to bed—Chiffinch—to bed."

So saying, he lifted a candle, and left the apartment. And Chiffinch, whom the last draught had nearly overpowered, had just strength enough left to do the same, muttering, as he staggered out, "Yes, he shall answer it.—Dawn of day? D—n me—It is come already—Yonder's the dawn—No, d—n me, 'tis the fire glancing on the cursed red lattice—I am whistled drunk, I think—This comes of a country inn—It is the smell of the brandy in this cursed room—It could not be the wine—Well, old Rowley shall send me no more errands to the country again—Steady, steady."

So saying, he reeled out of the apartment, leaving Peveril to think over the extraordinary conversation he had just heard.

The name of Chiffinch, the well-known minister of Charles's pleasures, was nearly allied to the part which he seemed about to play in the present intrigue; but that Christian, whom he had always supposed a Puritan as strict as his brother-in-law, Bridgenorth, should be associated with him in a plot so infamous, seemed alike unnatural and monstrous. The near relationship might blind Bridgenorth, and warrant him in confiding his daughter to such a man's charge; but what a wretch he must be, that could coolly meditate such an ignominious abuse of his trust! In doubt whether he

Digitized by Google

could credit for a moment the tale which Chiffinch had revealed, he hastily examined his packet, and found that the sealskin case in which it had been wrapt up, now only contained an equal quantity of waste paper. If he had wanted farther confirmation, the failure of the shot which he had fired at Bridgenorth, and of which the wadding only struck him, showed that his arms had been tampered with. He examined the pistol which still remained charged, and found that the ball had been drawn. "May I perish," said he to himself, "amid these villanous intrigues, but thou shalt be more surely loaded, and to better purpose! The contents of these papers may undo my benefactress—their having been found on me, may ruin my father —that I have been the bearer of them, may cost, in these fiery times, my own life—that I care least for—they form a branch of the scheme laid against the honour and happiness of a creature so innocent, that it is almost sin to think of her within the neighbourhood of such infamous knaves. I will recover the letters at all risks—But how?—that is to be thought on.—Lance is stout and trusty; and when a bold deed is once resolved upon, there never yet lacked the means of executing it."

His host now entered, with an apology for his long absence; and after providing Peveril with some refreshments, invited him to accept, for his night-quarters, the accommodation of a remote hay-loft, which he was to share with his comrade; professing, at the same time, he could hardly have afforded them this courtesy, but out of deference to the exquisite talents of Lance Outram, as assistant at the tap; where, indeed, it seems probable that he, as well as the admiring landlord, did that evening contrive to drink nearly as much liquor as they drew.

But Lance was a seasoned vessel, on whom liquor made no lasting impression; so that when Peveril awaked that trusted follower at dawn, he found him cool enough to comprehend and enter into the design which he expressed, of recovering the letters which had been abstracted from his person.

Having considered the whole matter with much attention, Lance shrugged, grinned, and scratched his head; and at length manfully expressed his resolution. "Well, my naunt speaks truth in her old saw,—

'He that serves Peveril munna be slack,
Neither for weather, nor yet for wrack.'

And then again, my good dame was wont to say, that whenever Peveril was in a boil, Outram was in a stew; so I will never bear a base mind, but even hold a part with you as my fathers have done with yours, for four generations, whatever more."

"Spoken like a most gallant Outram," said Julian; "and were we but rid of that puppy lord and his retinue, we two could easily deal with the other three."

"Two Londoners and a Frenchman?" said Lance,—"I would take them in mine own hand. And as for my Lord Saville, as they call him, I heard word last night that he and all his men of gilded gingerbread—that looked at an honest fellow like me, as if they were the ore and I the dross—are all to be off this morning to some races, or such like junketings, about Tutbury. It was that brought him down here, where he met this other civet-cat by accident."

In truth, even as Lance spoke, a trampling was heard of horses in the yard; and from the hatch of their hay-loft they beheld Lord Saville's attendants mustered, and ready to set out as soon as he should make his appearance.

"So ho, Master Jeremy," said one of the fellows, to a sort of principal attendant, who just came out of the house, "methinks the wine has proved a sleeping-cup to my lord this morning."

"No," answered Jeremy, "he hath been up before light, writing letters for London; and to punish thy irreverence, thou, Jonathan, shalt be the man to ride back with them."

Digitized by Google

"And so to miss the race?" said Jonathan, sulkily; "I thank you for this good turn, good Master Jeremy; and hang me if I forget it."

Farther discussion was cut short by the appearance of the young nobleman, who, as he came out of the inn, said to Jeremy, "These be the letters Let one of the knaves ride to London for life and death, and deliver them as directed; and the rest of them get to horse and follow me."

Jeremy gave Jonathan the packet with a malicious smile; and the disappointed groom turned his horse's head sullenly towards London, while Lord Saville, and the rest of his retinue, rode briskly off in an opposite direction, pursued by the benedictions of the host and his family, who stood bowing and curtsying at the door, in gratitude, doubtless, for the receipt of an unconscionable reckoning.

It was full three hours after their departure, that Chiffinch lounged into the room in which they had supped, in a brocade nightgown, and green velvet cap, turned up with the most costly Brussels lace. He seemed but half awake; and it was with drowsy voice that he called for a cup of cold small beer. His manner and appearance were those of a man who had wrestled hard with Bacchus on the preceding evening, and had scarce recovered the effects of his contest with the jolly god. Lance, instructed by his master to watch the motions of the courtier, officiously attended with the cooling beverage he called for, pleading, as an excuse to the landlord, his wish to see a Londoner in his morning-gown and cap.

No sooner had Chiffinch taken his morning draught, than he inquired after Lord Saville.

"His lordship was mounted and away by peep of dawn," was Lance's reply.

"What, the devil!" exclaimed Chiffinch; "why, this is scarce civil.—What! off for the races with his whole retinue?"

"All but one," replied Lance, "whom his lordship sent back to London with letters."

"To London with letters!" said Chiffinch. "Why, I am for London, and could have saved his express a labour.—But stop—hold—I begin to recollect—d——n, can I have blabbed?—I have—I have—I remember it all now—I have blabbed; and to the very weazel of the Court, who sucks the yelk out of every man's secret. Furies and fire—that my afternoons should ruin my mornings thus!—I must turn boon companion and good fellow in my cups—and have my confidences and my quarrels—my friends and my enemies, with a plague to me, as if any one could do a man much good or harm but his own self. His messenger must be stopped, though—I will put a spoke in his wheel.—Hark ye, drawer-fellow—call my groom hither—call Tom Beacon."

Lance obeyed; but failed not, when he had introduced the domestic, to remain in the apartment, in order to hear what should pass betwixt him and his master.

"Hark ye, Tom," said Chiffinch, "here are five pieces for you."

"What's to be done now, I trow?" said Tom, without even the ceremony of returning thanks, which he was probably well aware would not be received even in part payment of the debt he was incurring.

"Mount your fleet nag, Tom—ride like the devil—overtake the groom whom Lord Saville despatched to London this morning—lame his horse—break his bones—fill him as drunk as the Baltic sea; or do whatever may best and most effectually stop his journey.—Why does the lout stand there without answering me? Dost understand me?"

"Why, ay, Master Chiffinch," said Tom; "and so I am thinking doth this honest man here, who need not have heard quite so much of your counsel, an it had been your will."

"I am bewitched this morning," said Chiffinch to himself, "or else the champagne runs in my head still. My brain has become the very lowlands

Digitized by Google

of Holland — a gill-cup would inundate it — Hark thee, fellow," he added, add-essing Lance, "keep my counsel—there is a wager betwixt Lord Saville and me, which of us shall first have a letter in London. Here is to drink my health, and bring luck on my side. Say nothing of it; but help Tom to his nag. — Tom, ere thou startest, come for thy credentials — I will give thee a letter to the Duke of Bucks, that may be evidence thou wert first in town."

Tom Beacon ducked and exit; and Lance, after having made some show of helping him to horse, ran back to tell his master the joyful intelligence, that a lucky accident had abated Chiffinch's party to their own number.

Peveril immediately ordered his horses to be got ready; and, so soon as Tom Beacon was despatched towards London on a rapid trot, had the satisfaction to observe Chiffinch, with his favourite Chaubert, mount to pursue the same journey, though at a more moderate rate. He permitted them to attain such a distance, that they might be dogged without suspicion; then paid his reckoning, mounted his horse, and followed, keeping his men carefully in view, until he should come to a place proper for the enterprise which he meditated.

It had been Peveril's intention, that when they came to some solitary part of the road, they should gradually mend their pace, until they overtook Chaubert — that Lance Outram should then drop behind, in order to assail the man of spits and stoves, while he himself, spurring onwards, should grapple with Chiffinch. But this scheme presupposed that the master and servant should travel in the usual manner — the latter riding a few yards behind the former. Whereas, such and so interesting were the subjects of discussion betwixt Chiffinch and the French cook, that, without heeding the rules of etiquette, they rode on together, amicably abreast, carrying on a conversation on the mysteries of the table, which the ancient Comus, or a modern gastronome, might have listened to with pleasure. It was, therefore, necessary to venture on them both at once.

For this purpose, when they saw a long tract of road before them, unvaried by the least appearance of man, beast, or human habitation, they began to mend their pace, that they might come up to Chiffinch, without giving him any alarm, by a sudden and suspicious increase of haste. In this manner they lessened the distance which separated them till they were within about twenty yards, when Peveril, afraid that Chiffinch might recognize him at a nearer approach, and so trust to his horse's heels, made Lance the signal to charge.

At the sudden increase of their speed, and the noise with which it was necessarily attended, Chiffinch looked around, but had time to do no more, for Lance, who had pricked his pony (which was much more speedy than Julian's horse) into full gallop, pushed, without ceremony, betwixt the courtier and his attendant; and ere Chaubert had time for more than one exclamation, he upset both horse and Frenchman, — *mortbleu!* thrilling from his tongue as he rolled on the ground amongst the various articles of his occupation, which, escaping from the budget in which he bore them, lay tumbled upon the highway in strange disorder; while Lance, springing from his palfrey, commanded his foeman to be still, under no less a penalty than that of death, if he attempted to rise.

Before Chiffinch could avenge his trusty follower's downfall, his own bridle was seized by Julian, who presented a pistol with the other hand, and commanded him to stand or die.

Chiffinch, though effeminate, was no coward. He stood still as commanded, and said, with firmness, "Rogue, you have taken me at surprise. If you are highwaymen, there is my purse. Do us no bodily harm, and spare the budget of spices and sauces."

"Look you, Master Chiffinch," said Peveril, "this is no time for dallying. I am no highwayman, but a man of honour. Give me back that packet

Digitized by Google

which you stole from me the other night; or, by all that is good, I will send a brace of balls through you, and search for it at leisure."

"What night?—What packet?" answered Chiffinch, confused; yet willing to protract the time for the chance of assistance, or to put Peveril off his guard. "I know nothing of what you mean. If you are a man of honour, let me draw my sword, and I will do you right, as a gentleman should do to another."

"Dishonourable rascal!" said Peveril, "you escape not in this manner. You plundered me when you had me at odds; and I am not the fool to let my advantage escape, now that my turn is come. Yield up the packet; and then, if you will, I will fight you on equal terms. But first," he reiterated, "yield up the packet, or I will instantly send you where the tenor of your life will be hard to answer for."

The tone of Peveril's voice, the fierceness of his eye, and the manner in which he held the loaded weapon, within a hand's-breadth of Chiffinch's head, convinced the last there was neither room for compromise, nor time for trifling. He thrust his hand into a side-pocket of his cloak, and with visible reluctance, produced those papers and despatches with which Julian had been intrusted by the Countess of Derby.

"They are five in number," said Julian; "and you have given me only four. Your life depends on full restitution."

"It escaped from my hand," said Chiffinch, producing the missing document—"There it is. Now, sir, your pleasure is fulfilled, unless," he added, sulkily, "you design either murder or farther robbery."

"Base wretch!" said Peveril, withdrawing his pistol, yet keeping a watchful eye on Chiffinch's motions, "thou art unworthy any honest man's sword; and yet, if you dare draw your own, as you proposed but now, I am willing to give you a chance upon fair equality of terms."

"Equality!" said Chiffinch, sneeringly; "yes, a proper equality—sword and pistol against single rapier, and two men upon one, for Chaubert is no fighter. No, sir; I shall seek amends upon some more fitting occasion, and with more equal weapons."

"By backbiting, or by poison, base pander!" said Julian; "these are thy means of vengeance. But mark me—I know your vile purpose respecting a lady who is too worthy that her name should be uttered in such a worthless ear. Thou hast done me one injury, and thou see'st I have repaid it. But prosecute this farther villany, and be assured I will put thee to death like a foul reptile, whose very slaver is fatal to humanity. Rely upon this, as if Machiavel had sworn it; for so surely as you keep your purpose, so surely will I prosecute my revenge.—Follow me, Lance, and leave him to think on what I have told him."

Lance had, after the first shock, sustained a very easy part in this rencontre; for all he had to do, was to point the butt of his whip, in the manner of a gun, at the intimidated Frenchman, who, lying on his back, and gazing at random on the skies, had as little the power or purpose of resistance, as any pig which had ever come under his own slaughter-knife.

Summoned by his master from the easy duty of guarding such an unresisting prisoner, Lance remounted his horse, and they both rode off, leaving their discomfited antagonists to console themselves for their misadventure as they best could. But consolation was hard to come by in the circumstances. The French artist had to lament the dispersion of his spices, and the destruction of his magazine of sauces—an enchanter despoiled of his magic wand and talisman, could scarce have been in more desperate extremity. Chiffinch had to mourn the downfall of his intrigue, and its premature discovery. "To this fellow, at least," he thought, "I can have bragged none—here my evil genius alone has betrayed me. With this infernal discovery, which may cost me so dear on all hands, champagne had nought to do. If there be a flask left unbroken, I will drink it after dinner."

Digitized by Google

and try if it may not even yet suggest some scheme of redemption and revenge."

With this manly resolution, he prosecuted his journey to London

Chapter the Twenty-Eighth.

A man so various, that he seem'd to be
Not one, but all mankind's epitome;
Stiff in opinions—always in the wrong—
Was every thing by starts, but nothing long;
Who, in the course of one revolving moon,
Was chemist, fiddler, statesman, and buffoon;
Then, all for women, painting, fiddling, drinking;
Besides a thousand freaks that died in thinking.

DRYDEN.

We must now transport the reader to the magnificent hotel in —— Street, inhabited at this time by the celebrated George Villiers, Duke of Buckingham, whom Dryden has doomed to a painful immortality by the few lines which we have prefixed to this chapter. Amid the gay and the licentious of the laughing Court of Charles, the Duke was the most licentious and most gay; yet, while expending a princely fortune, a strong constitution, and excellent talents, in pursuit of frivolous pleasures, he nevertheless nourished deeper and more extensive designs; in which he only failed from want of that fixed purpose and regulated perseverance essential to all important enterprises, but particularly in politics.

It was long past noon; and the usual hour of the Duke's levee — if any thing could be termed usual where all was irregular — had been long past. His hall was filled with lackeys and footmen, in the most splendid liveries; the interior apartments, with the gentlemen and pages of his household, arrayed as persons of the first quality, and, in that respect, rather exceeding than falling short of the Duke in personal splendour. But his antechamber, in particular, might be compared to a gathering of eagles to the slaughter, were not the simile too dignified to express that vile race, who, by a hundred devices all tending to one common end, live upon the wants of needy greatness, or administer to the pleasures of summer-teeming luxury, or stimulate the wild wishes of lavish and wasteful extravagance, by devising new modes and fresh motives of profusion. There stood the projector, with his mysterious brow, promising unbounded wealth to whomsoever might choose to furnish the small preliminary sum necessary to change egg-shells into the great *arcanum*. There was Captain Seagull, undertaker for a foreign settlement, with the map under his arm of Indian or American kingdoms, beautiful as the primitive Eden, waiting the bold occupants, for whom a generous patron should equip two brigantines and a fly-boat. Thither came, fast and frequent, the gamesters, in their different forms and calling. This, light, young, gay in appearance, the thoughtless youth of wit and pleasure —the pigeon rather than the rook—but at heart the same sly, shrewd, cold-blooded calculator, as yonder old hard-featured professor of the same science, whose eyes are grown dim with watching the dice at midnight; and whose fingers are even now assisting his mental computation of chances and of odds. The fine arts, too—I would it were otherwise—have their professors amongst this sordid train. The poor poet, half ashamed, in spite of habit, of the part which he is about to perform, and abashed by consciousness at once of his base motive and his shabby black coat, lurks in yonder corner for the favourable moment to offer his dedication. Much better attired, the

Digitized by Google

architect presents his splendid vision of front and wings, and designs a palace, the expense of which may transfer his employer to a jail. But uppermost of all, the favourite musician, or singer, who waits on my lord to receive, in solid gold, the value of the dulcet sounds which solaced the banquet of the preceding evening.

Such, and many such like, were the morning attendants of the Duke of Buckingham — all genuine descendants of the daughter of the horse-leech, whose cry is "Give, give."

But the levee of his Grace contained other and very different characters; and was indeed as various as his own opinions and pursuits. Besides many of the young nobility and wealthy gentry of England, who made his Grace the glass at which they dressed themselves for the day, and who learned from him how to travel, with the newest and best grace, the general Road to Ruin; there were others of a graver character — discarded statesmen, political spies, opposition orators, servile tools of administration, men who met not elsewhere, but who regarded the Duke's mansion as a sort of neutral ground; sure, that if he was not of their opinion to-day, this very circumstance rendered it most likely he should think with them to-morrow. The Puritans themselves did not shun intercourse with a man whose talents must have rendered him formidable, even if they had not been united with high rank and an immense fortune. Several grave personages, with black suits, short cloaks, and band-strings of a formal cut, were mingled, as we see their portraits in a gallery of paintings, among the gallants who ruffled in silk and embroidery. It is true, they escaped the scandal of being thought intimates of the Duke, by their business being supposed to refer to money matters. Whether these grave and professing citizens mixed politics with money lending, was not known; but it had been long observed, that the Jews, who in general confine themselves to the latter department, had become for some time faithful attendants at the Duke's levee.

It was high-tide in the antechamber, and had been so for more than an hour, ere the Duke's gentleman in ordinary ventured into his bedchamber, carefully darkened, so as to make midnight at noon-day, to know his Grace's pleasure. His soft and serene whisper, in which he asked whether it were his Grace's pleasure to rise, was briefly and sharply answered by the counter questions, "Who waits?—What's o'clock?"

"It is Jerningham, your Grace," said the attendant. "It is one, afternoon; and your Grace appointed some of the people without at eleven."

"Who are they?—What do they want?"

"A message from Whitehall, your Grace."

"Pshaw! it will keep cold. Those who make all others wait, will be the better of waiting in their turn. Were I to be guilty of ill-breeding, it should rather be to a King than a beggar."

"The gentlemen from the city."

"I am tired of them — tired of their all cant, and no religion — all Protestantism, and no charity. Tell them to go to Shaftesbury—to Aldersgate Street with them—that's the best market for their wares."

"Jockey, my lord, from Newmarket."

"Let him ride to the devil—he has horse of mine, and spurs of his own Any more?"

"The whole antechamber is full, my lord—knights and squires, doctors and dicers."

"The dicers, with their doctors* in their pockets, I presume."

"Counts, captains, and clergymen."

"You are alliterative, Jerningham," said the Duke; "and that is a proof you are poetical. Hand me my writing things."

Getting half out of bed — thrusting one arm into a brocade nightgown, deeply furred with sables, and one foot into a velvet slipper, while the other

* Doctor, a cant name for false dice.

Digitized by Google

pressed in primitive nudity the rich carpet — his Grace, without thinking farther on the assembly without, began to pen a few lines of a satirical poem; then suddenly stopped—threw the pen into the chimney—exclaimed that the humour was past—and asked his attendant if there were any letters. Jerningham produced a huge packet.

"What the devil!" said his Grace, "do you think I will read all these? I am like Clarence, who asked a cup of wine, and was soused into a butt of sack. I mean, is there anything which presses?"

"This letter, your Grace," said Jerningham, "concerning the Yorkshire mortgage."

"Did I not bid thee carry it to old Gatheral, my steward?"

"I did, my lord," answered the other; "but Gatheral says there are difficulties."

"Let the usurers foreclose, then—there is no difficulty in that; and out of a hundred manors I shall scarce miss one," answered the Duke. "And hark ye, bring me my chocolate."

"Nay, my lord, Gatheral does not say it is impossible—only difficult."

"And what is the use of him, if he cannot make it easy? But you are all born to make difficulties," replied the Duke.

"Nay, if your Grace approves the terms in this schedule, and pleases to sign it, Gatheral will undertake for the matter," answered Jerningham.

"And could you not have said so at first, you blockhead?" said the Duke, signing the paper without looking at the contents—"What other letters? And remember, I must be plagued with no more business."

"Billets-doux, my lord—five or six of them. This left at the porter's-lodge by a vizard mask."

"Pshaw!" answered the Duke, tossing them over, while his attendant assisted in dressing him—"an acquaintance of a quarter's standing."

"This given to one of the pages by my Lady ——'s waiting-woman."

"Plague on it—a Jeremiade on the subject of perjury and treachery, and not a single new line to the old tune," said the Duke, glancing over the billet. "Here is the old cant—*cruel man — broken vows — Heaven's just revenge.* Why, the woman is thinking of murder—not of love. No one should pretend to write upon so threadbare a topic without having at least some novelty of expression. *The despairing Araminta* — Lie there, fair desperate. And this—how comes it?"

"Flung into the window of the hall, by a fellow who ran off at full speed," answered Jerningham.

"This is a better text," said the Duke; "and yet it is an old one too — three weeks old at least—The little Countess with the jealous lord—I should not care a farthing for her, save for that same jealous lord — Plague on't, and he's gone down to the country — *this evening — in silence and safety — written with a quill pulled from the wing of Cupid* — Your ladyship has left him pen-feathers enough to fly away with — better clipped his wings when you had caught him, my lady—And *so confident of her Buckingham's faith*— I hate confidence in a young person — She must be taught better — I will not go."

"Your Grace will not be so cruel!" said Jerningham.

"Thou art a compassionate fellow, Jerningham; but conceit must be punished."

"But if your lordship should resume your fancy for her?"

"Why, then, you must swear the billet-doux miscarried," answered the Duke. "And stay, a thought strikes me—it shall miscarry in great style. Hark ye—Is—what is the fellow's name—the poet—is he yonder?"

"There are six gentlemen, sir, who, from the reams of paper in their pocket, and the threadbare seams at their elbows, appear to wear the livery of the Muses."

Digitized by Google

"Poetical once more, Jerningham. He, I mean, who wrote the last lampoon," said the Duke.

"To whom your Grace said you owed five pieces and a beating!" replied Jerningham.

"The money for his satire, and the cudgel for his praise—Good—find him—give him the five pieces, and thrust the Countess's billet-doux—Hold—take Araminta's and the rest of them—thrust them all into his portfolio—All will come out at the Wit's Coffee-house; and if the promulgator be not cudgelled into all the colours of the rainbow, there is no spite in woman, no faith in crabtree, or pith in heart of oak—Araminta's wrath alone would overburden one pair of mortal shoulders."

"But, my Lord Duke," said his attendant, "this Settle* is so dull a rascal, that nothing he can write will take."

"Then as we have given him steel to head the arrow," said the Duke, "we will give him wings to waft it with—wood, he has enough of his own to make a shaft or bolt of. Hand me my own unfinished lampoon—give it to him with the letters—let him make what he can of them all."

"My Lord Duke—I crave pardon—but your Grace's style will be discovered; and though the ladies' names are not at the letters, yet they will be traced."

"I would have it so, you blockhead. Have you lived with me so long, and cannot discover that the eclat of an intrigue is, with me, worth all the rest of it?"

"But the danger, my Lord Duke?" replied Jerningham. "There are husbands, brothers, friends, whose revenge may be awakened."

"And beaten to sleep again," said Buckingham, haughtily. "I have Black Will and his cudgel for plebeian grumblers; and those of quality I can deal with myself. I lack breathing and exercise of late."†

"But yet your Grace ——"

"Hold your peace, fool! I tell you that your poor dwarfish spirit cannot measure the scope of mine. I tell thee I would have the course of my life a torrent—I am weary of easy achievements, and wish for obstacles, that I can sweep before my irresistible course."

Another gentleman now entered the apartment. "I humbly crave your Grace's pardon," he said; "but Master Christian is so importunate for admission instantly, that I am obliged to take your Grace's pleasure."

"Tell him to call three hours hence. Damn his politic pate, that would make all men dance after his pipe!"

"I thank thee for the compliment, my Lord Duke," said Christian, entering the apartment in somewhat a more courtly garb, but with the same unpretending and undistinguished mien, and in the same placid and indifferent manner with which he had accosted Julian Peveril upon different occasions during his journey to London. "It is precisely my present object to pipe to you; and you may dance to your own profit, if you will."

"On my word, Master Christian," said the Duke, haughtily, "the affair should be weighty, that removes ceremony so entirely from betwixt us. If it relates to the subject of our last conversation, I must request our interview be postponed to some farther opportunity. I am engaged in an affair of some weight." Then turning his back on Christian, he went on with

* Elkana Settle, the unworthy scribbler whom the envy of Rochester and others tried to raise to public estimation, as a rival to Dryden; a circumstance which has been the means of elevating him to a very painful species of immortality.

† It was the unworthy distinction of men of wit and honour about town, to revenge their own quarrels with inferior persons by the hands of bravoes. Even in the days of chivalry, the knights, as may be learned from Don Quixote, turned over to the chastisement of their squires such adversaries as were not dubb'd; and thus it was not unusual for men of quality in Charles II.'s time, to avenge their wrongs by means of private assassination. Rochester writes composedly concerning a satire imputed to Dryden, but in reality composed by Mulgrave. "If he falls upon me with the blunt, which is his very good weapon in wit, I will forgive him, if you please, and leave the repartee to Black Will with a cudgel." And, in conformity with this cowardly and brutal intimation, that distinguished poet was waylaid and beaten severely in Rose street, Covent Garden, by ruffians who could not be discovered, but whom all concluded to be the agents of Rochester's mean revenge.

Digitized by Google

his conversation with Jerningham. "Find the person you wot of, and give him the papers; and hark ye, give him this gold to pay for the shaft of his arrow — the steel-head and peacock's wing we have already provided."

"This is all well, my lord," said Christian, calmly, and taking his seat at the same time in an easy-chair at some distance; "but your Grace's levity is no match for my equanimity. It is necessary I should speak with you; and I will await your Grace's leisure in the apartment."

"*Very well*, sir," said the Duke, peevishly; "if an evil is to be undergone, the sooner it is over the better — I can take measures to prevent its being renewed. So let me hear your errand without farther delay."

"I will wait till your Grace's toilette is completed," said Christian, with the indifferent tone which was natural to him. "What I have to say must be between ourselves."

"Begone, Jerningham; and remain without till I call. Leave my doublet on the couch.—How now, I have worn this cloth of silver a hundred times."

"Only twice, if it please your Grace," replied Jerningham.

"As well twenty times—keep it for yourself, or give it to my valet, if you are too proud of your gentility."

"Your Grace has made better men than me wear your cast clothes," said Jerningham, submissively.

"Thou art sharp, Jerningham," said the Duke — "in one sense I have, and I may again. So now, that pearl-coloured thing will do with the ribbon and George. Get away with thee.—And now that he is gone, Master Christian, may I once more crave your pleasure?"

"My Lord Duke," said Christian, "you are a worshipper of difficulties in state affairs, as in love matters."

"I trust you have been no eavesdropper, Master Christian," replied the Duke; "it scarce argues the respect due to me, or to my roof."

"I know not what you mean, my lord," replied Christian.

"Nay, I care not if the whole world heard what I said but now to Jerningham. But to the matter," replied the Duke of Buckingham.

"Your Grace is so much occupied with conquests over the fair and over the witty, that you have perhaps forgotten what a stake you have in the little Island of Man."

"Not a whit, Master Christian. I remember well enough that my round-headed father-in-law, Fairfax, had the island from the Long Parliament; and was ass enough to quit hold of it at the Restoration, when, if he had closed his clutches, and held fast, like a true bird of prey, as he should have done, he might have kept it for him and his. It had been a rare thing to have had a little kingdom — made laws of my own — had my Chamberlain with his white staff — I would have taught Jerningham, in half a day, to look as wise, walk as stiffly, and speak as sillily, as Harry Bennet."*

"You might have done this, and more, if it had pleased your Grace."

"Ay, and if it had pleased my Grace, thou, Ned Christian, shouldst have been the Jack Ketch of my dominions."

"*I* your Jack Ketch, my lord?" said Christian, more in a tone of surprise than of displeasure.

"Why, ay; thou hast been perpetually intriguing against the life of yonder poor old woman. It were a kingdom to thee to gratify thy spleen with thy own hands."

"I only seek justice against the Countess," said Christian.

"And the end of justice is always a gibbet," said the Duke.

"Be it so," answered Christian. "Well, the Countess is in the Plot."

* Bennet, Earl of Arlington, was one of Charles's most attached courtiers during his exile. After the Restoration, he was employed in the ministry, and the name of Bennet supplies its initial B to the celebrated word Cabal. But the King was supposed to have lost respect for him; and several persons at court took the liberty to mimic his person and behaviour, which was stiff and formal. Thus it was a common jest for some courtier to put a black patch on his nose, and strut about with a white staff in his hand, to make the King merry. But, notwithstanding, he retained his office of Lord Chamberlain and his seat in the Privy Council till his death in 1685.

Digitized by Google

"The devil confound the Plot, as I believe he first invented it!" said the Duke of Buckingham; "I have heard of nothing else for months. If one must go to hell, I would it were by some new road, and in gentlemen's company. I should not like to travel with Oates, Bedlow, and the rest of that famous cloud of witnesses."

"Your Grace is then resolved to forego all the advantages which may arise? If the House of Derby fall under forfeiture, the grant to Fairfax, now worthily represented by your Duchess, revives, and you become the Lord and Sovereign of Man."

"In right of a woman," said the Duke; "but, in troth, my godly dame owes me some advantage for having lived the first year of our marriage with her and old Black Tom, her grim, fighting, puritanic father. A man might as well have married the Devil's daughter, and set up house-keeping with his father-in-law."*

"I understand you are willing, then, to join your interest for a heave at the house of Derby, my Lord Duke?"

"As they are unlawfully possessed of my wife's kingdom, they certainly can expect no favour at my hand. But thou knowest there is an interest at Whitehall predominant over mine."

"That is only by your Grace's sufferance," said Christian.

"No, no; I tell thee a hundred times, no," said the Duke, rousing himself to anger at the recollection. "I tell thee that base courtezan, the Duchess of Portsmouth, hath impudently set herself to thwart and contradict me; and Charles has given me both cloudy looks and hard words before the Court. I would he could but guess what is the offence between her and me! I would he knew but that! But I will have her plumes picked, or my name is not Villiers. A worthless French fille-de-joie to brave me thus!—Christian, thou art right; there is no passion so spirit-stirring as revenge. I will patronize the Plot, if it be but to spite her, and make it impossible for the King to uphold her."

As the Duke spoke, he gradually wrought himself into a passion, and traversed the apartment with as much vehemence as if the only object he had on earth was to deprive the Duchess of her power and favour with the King. Christian smiled internally to see him approach the state of mind in which he was most easily worked upon, and judiciously kept silence, until the Duke called out to him, in a pet, "Well, Sir Oracle, you that have laid so many schemes to supplant this she-wolf of Gaul, where are all your contrivances now?—Where is the exquisite beauty who was to catch the Sovereign's eye at the first glance?—Chiffinch, hath he seen her?—and what does he say, that exquisite critic in beauty and blanc-mange, women and wine?"

"He has *seen* and approves, but has not yet heard her; and her speech answers to all the rest. We came here yesterday; and to-day I intend to introduce Chiffinch to her, the instant he arrives from the country; and I expect him every hour. I am but afraid of the damsel's peevish virtue, for she hath been brought up after the fashion of our grandmothers—our mothers had better sense."

"What! so fair, so young, so quick-witted, and so difficult?" said the Duke. "By your leave, you shall introduce me as well as Chiffinch."

"That your Grace may cure her of her intractable modesty?" said Christian.

"Why," replied the Duke, "it will but teach her to stand in her own light. Kings do not love to court and sue; they should have their game run down for them."

"Under your Grace's favour," said Christian, "this cannot be—*Now*

* Mary, daughter of Thomas, Lord Fairfax, was wedded to the Duke of Buckingham, whose versatility made him capable of rendering himself for a time agreeable to his father-in-law, though a rigid Presbyterian as to the guy Charles II

Digitized by Google

omnibus dormio — Your Grace knows the classic allusion. If this maiden become a Prince's favourite, rank gilds the shame and the sin. But to any under Majesty, she must not vail topsail."

"Why, thou suspicious fool, I was but in jest," said the Duke. "Do you think I would interfere to spoil a plan so much to my own advantage as that which you have laid before me?"

Christian smiled and shook his head. "My lord," he said, "I know your Grace as well, or better, perhaps, than you know yourself. To spoil a well concerted intrigue by some cross stroke of your own, would give you more pleasure, than to bring it to a successful termination according to the plans of others. But Shaftesbury, and all concerned, have determined that our scheme shall at least have fair play. We reckon, therefore, on your help; and—forgive me when I say so—we will not permit ourselves to be impeded by your levity and fickleness of purpose."

"Who?—I light and fickle of purpose?" said the Duke. "You see me here as resolved as any of you, to dispossess the mistress, and to carry on the Plot; these are the only two things I live for in this world. No one can play the man of business like me, when I please, to the very filing and labelling of my letters. I am regular as a scrivener."

"You have Chiffinch's letter from the country; he told me he had written to you about some passages betwixt him and the young Lord Saville."

"He did so—he did so," said the Duke, looking among his letters; "but I see not his letter just now—I scarcely noted the contents—I was busy when it came—but I have it safely."

"You should have acted on it," answered Christian. "The fool suffered himself to be choused out of his secret, and prayed you to see that my lord's messenger got not to the Duchess with some despatches which he sent up from Derbyshire, betraying our mystery."

The Duke was now alarmed, and rang the bell hastily. Jerningham appeared. "Where is the letter I had from Master Chiffinch some hours since?"

"If it be not amongst those your Grace has before you, I know nothing of it," said Jerningham. "I saw none such arrive."

"You lie, you rascal," said Buckingham; "have you a right to remember better than I do?"

"If your Grace will forgive me reminding you, you have scarce opened a letter this week," said his gentleman.

"Did you ever hear such a provoking rascal?" said the Duke. "He might be a witness in the Plot. He has knocked my character for regularity entirely on the head with his damned counter-evidence."

"Your Grace's talent and capacity will at least remain unimpeached," said Christian; "and it is those that must serve yourself and your friends. If I might advise, you will hasten to Court, and lay some foundation for the impression we wish to make. If your Grace can take the first word, and throw out a hint to crossbite Saville, it will be well. But above all, keep the King's ear employed, which no one can do so well as you. Leave Chiffinch to fill his heart with a proper object. Another thing is, there is a blockhead of an old Cavalier, who must needs be a bustler in the Countess of Derby's behalf—he is fast in hold, with the whole tribe of witnesses at his haunches."

"Nay, then, take him, Topham."

"Topham has taken him already, my lord," said Christian; "and there is, besides, a young gallant, a son of the said Knight, who was bred in the household of the Countess of Derby, and who has brought letters from her to the Provincial of the Jesuits, and others in London."

"What are their names?" said the Duke, dryly.

"Sir Geoffrey Peveril of Martindale Castle, in Derbyshire, and his so- Julian."

Digitized by Google

"What! Peveril of the Peak?' said the Duke,—"a stout old Cavalier as ever swore an oath — A Worcester-man,' too — and, in truth, a man of all work, when blows were going. I will not consent to his ruin, Christian. These fellows must be flogged off such false scents—flogged in every sense, they must, and will be, when the nation comes to its eye-sight again."

"It is of more than the last importance, in the meantime, to the furtherance of our plan," said Christian, "that your Grace should stand for a space between them and the King's favour. The youth hath influence with the maiden, which we should find scarce favourable to our views; besides, her father holds him as high as he can any one who is no such puritanic fool as himself."

"Well, most Christian Christian," said the Duke, "I have heard your commands at length. I will endeavour to stop the earths under the throne, that neither the lord, knight, nor squire in question, shall find it possible to burrow there. For the fair one, I must leave Chiffinch and you to manage her introduction to her high destinies, since I am not to be trusted. Adieu, most Christian Christian."

He fixed his eyes on him, and then exclaimed, as he shut the door of the apartment, — "Most profligate and damnable villain! And what provokes me most of all, is the knave's composed insolence. Your Grace will do this —and your Grace will condescend to do that—A pretty puppet I should be, to play the second part, or rather the third, in such a scheme! No, they shall all walk according to my purpose, or I will cross them. I will find this girl out in spite of them, and judge if their scheme is likely to be successful. If so, she shall be mine — mine entirely, before she becomes the King's; and I will command her who is to guide Charles.—Jerningham,"* (his gentleman entered,) "'cause Christian to be dogged wherever he goes, for the next four-and-twenty hours, and find out where he visits a female newly come to town.—You smile, you knave?"

"I did but suspect a fresh rival to Araminta and the little Countess," said Jerningham.

"Away to your business, knave," said the Duke, "and let me think of

---

* The application of the very respectable old English name of Jerningham to the valet-de-chambre of the Duke of Buckingham, has proved of force sufficient to wake the resentment of the dead, who had in early days won that illustrious surname, — for the author received by post the following expostulation on the subject:—

"*To the learned Clerk and Worshipful Knight, Sir Walter Scott, give these:*

"Mye mortal frame has long since mouldered into dust, and the young saplinge that was planted on the daye of mye funeral, is now a doddered oak, standinge hard bye the mansion of the familie. The windes doe whistle thro' its leaves, moaninge amoug its moss-covered branches, and awakeninge in the soules of my descendants, that pensive melancholy which leads back to the contemplating those that are gone! — I, who was once the courtly dame, that held high revelry in these gaye bowers, am now light as the blast!

"If I essaye, from vain affection, to make my name be thought of by producing the noise of rustlinge silkes, or the slow tread of a midnight foot alonge the chapel floor, alas! I only scare the simple maidens, and my wearie efforts (how wearie none alive can tell) are derided and jeered at by my knightlie descendants. Once indeed—but it boots not to burthen your ear with this particular, nor why I am still sad and achinge, between earth and heaven! Know only, that I still walk this place (as mye playmate, your great-grandmother, does hers.) I sit in my wonted chair, tho' now it stands in a dusty garret. I frequent my ladye's room, and I have hushed her wailinge babes, when all the cunning of the nurse has failed. I sit at the window where so long a succession of honorable dames have presided their daye, and are passed away! But in the change that centuries brought, honour and truth have remained; and, as adherents to King Harry's elder daughter, as true subjects to her successors, as faithful followers of the unfortunate Charles and his posterity, and as loyal and attached servaunts of the present royal stock, the name of *Jerningham* has ever remained unsullied in honor, and uncontaminated in aught unfitting its ancient knightlie origin. You, noble and learned sir, whose quill is as the trumpet arousinge the slumberinge soule to feelings of loftie chivalrie, — you, Sir Knight, who feel and doe honor to your noble lineage, wherefore did you say, in your chronicle or historie of the brave knight, Peveril of the Peake, that my Lord of Buckingham's servaunte was a Jerningham!!! a vile varlet to a viler noble! Many honorable families have, indeed, shot and spread from the parent stock into wilde entangled mazes, and reached perchance beyond the confines of gentle blood: but it so pleased Providence, that mye worshipful husband, good Sir Harry's line, has flowed in one confined, but clear deep stream, down to my well-beloued son, the present Sir George Jerningham (by just claim Lorde Stafforde;) and if any of your courtly ancestors that hover round your bed, could speak, they would tell you that the Duke's valet was not Jerningham, but Sayer or Sims.—Act as you shall think mete hereon, but defend the honored names of those whose champion you so well deserve to be.

J. JERNINGHAM."

Having no mode of knowing how to reply to this ancient dignitary, I am compelled to lay the blame of my error upon wicked example, which has misled me; and to plead that I should never have been guilty of so great a misnomer, but for the authority of one Oliver Goldsmith, who, in an elegant dialogue between the Lady Blarney, and Miss Carolina Wilelmina Amelia Skegg, makes the former assure Miss Skeggs as a fact, that "the next morning my lord called out three times to his valet-de-chambre, "Jernigan, Jernigan, Jernigan! bring me my garters!" Some inaccurate recollection of this passage has occasioned the offence rendered, for which I make this imperfect, yet respectful apology.

Digitized by Google

mine. — To subdue a Puritan in Esse — a King's favourite in Posse — the very muster of western beauties — that is point first. The impudence of this Manx mongrel to be corrected — the pride of Madame la Duchesse to be pulled down — an important state intrigue to be farthered, or baffled, as circumstances render most to my own honour and glory—I wished for business but now, and I have got enough of it. But Buckingham will keep his own steerage-way through shoal and through weather."

Chapter the Twenty-Ninth.

— Mark you this, Bassanio —
The devil can quote Scripture for his purpose.
MERCHANT OF VENICE.

AFTER leaving the proud mansion of the Duke of Buckingham, Christian, full of the deep and treacherous schemes which he meditated, hastened to the city, where, in a decent inn, kept by a person of his own persuasion, he had been unexpectedly summoned to meet with Ralph Bridgenorth of Moultrassie. He was not disappointed—the Major had arrived that morning, and anxiously expected him. The usual gloom of his countenance was darkened into a yet deeper shade of anxiety, which was scarcely relieved, even while, in answer to his inquiry after his daughter, Christian gave the most favourable account of her health and spirits, naturally and unaffectedly intermingled with such praises of her beauty and her disposition, as were likely to be most grateful to a father's ear.

But Christian had too much cunning to expatiate on this theme, however soothing. He stopped short exactly at the point where, as an affectionate relative, he might be supposed to have said enough. "The lady," he said, "with whom he had placed Alice, was delighted with her aspect and manners, and undertook to be responsible for her health and happiness. He had not, he said, deserved so little confidence at the hand of his brother, Bridgenorth, as that the Major should, contrary to his purpose, and to the plan which they had adjusted together, have hurried up from the country, as if his own presence were necessary for Alice's protection."

"Brother Christian," said Bridgenorth in reply, "I must see my child—I must see this person with whom she is intrusted."

"To what purpose?" answered Christian. "Have you not often confessed that the over excess of the carnal affection which you have entertained for your daughter, hath been a snare to you? — Have you not, more than once, been on the point of resigning those great designs which should place righteousness as a counsellor beside the throne, because you desired to gratify your daughter's girlish passion for this descendant of your old persecutor—this Julian Peveril?"

"I own it," said Bridgenorth; "and worlds would I have given, and would yet give, to clasp that youth to my bosom, and call him my son. The spirit of his mother looks from his eye, and his stately step is as that of his father, when he daily spoke comfort to me in my distress, and said. 'The child liveth.'"

"But the youth walks," said Christian, "after his own lights, and mistakes the meteor of the marsh for the Polar star. Ralph Bridgenorth, I will speak to thee in friendly sincerity. Thou must not think to serve both the good cause and Baal. Obey, if thou wilt, thine own carnal affections, summon this Julian Peveril to thy house and let him wed thy daughter—But mark the reception he will meet with from the proud old knight, whose

Digitized by Google

spirit is now, even now, as little broken with his chains, as after the sword of the Saints had prevailed at Worcester. Thou wilt see thy daughter spurned from his feet like an outcast."

"Christian," said Bridgenorth, interrupting him, "thou dost urge me hard; but thou dost it in love, my brother, and I forgive thee — Alice shal never be spurned.—But this friend of thine—this lady—thou art my child's uncle; and after me, thou art next to her in love and affection — Still, thou art not her father — hast not her father's fears. Art thou sure of the character of this woman to whom my child is intrusted?"

"Am I sure of my own?—Am I sure that my name is Christian—yours Bridgenorth? — Is it a thing I am likely to be insecure in? — Have I not dwelt for many years in this city?—Do I not know this Court?—And am I likely to be imposed upon? For I will not think you can fear my imposing upon you."

"Thou art my brother," said Bridgenorth — "the blood and bone of my departed Saint—and I am determined that I will trust thee in this matter."

"Thou dost well," said Christian; "and who knows what reward may be in store for thee? — I cannot look upon Alice, but it is strongly borne in on my mind, that there will be work for a creature so excellent beyond ordinary women. Courageous Judith freed Bethulia by her valour, and the comely features of Esther made her a safeguard and a defence to her people in the land of captivity, when she found favour in the sight of King Ahasuerus."

"Be it with her as Heaven wills," said Bridgenorth; "and now tell me what progress there is in the great work."

"The people are weary of the iniquity of this Court," said Christian; "and if this man will continue to reign, it must be by calling to his councils men of another stamp. The alarm excited by the damnable practices of the Papists has called up men's souls, and awakened their eyes, to the dangers of their state.—He himself—for he will give up brother and wife to save himself—is not averse to a change of measures; and though we cannot at first see the Court purged as with a winnowing fan, yet there will be enough of the good to control the bad—enough of the sober party to compel the grant of that universal toleration, for which we have sighed so long, as a maiden for her beloved. Time and opportunity will lead the way to more thorough reformation; and that will be done without stroke of sword, which our friends failed to establish on a sure foundation, even when their victorious blades were in their hands."

"May God grant it!" said Bridgenorth; "for I fear me I should scruple to do aught which should once more unsheath the civil sword; but welcome all that comes in a peaceful and parliamentary way."

"Ay," said Christian, "and which will bring with it the bitter amends, which our enemies have so long merited at our hands. How long hath our brother's blood cried for vengeance from the altar! — Now shall that cruel Frenchwoman find that neither lapse of years, nor her powerful friends, nor the name of Stanley, nor the Sovereignty of Man, shall stop the stern course of the pursuer of blood. Her name shall be struck from the noble, and her heritage shall another take."

"Nay, but, brother Christian," said Bridgenorth, "art thou not over eager in pursuing this thing?—It is thy duty as a Christian to forgive thine enemies."

"Ay, but not the enemies of Heaven — not those who shed the blood of the saints," said Christian, his eyes kindling with that vehement and fiery expression which at times gave to his uninteresting countenance the only character of passion which it ever exhibited. "No, Bridgenorth," he continued, "I esteem this purpose of revenge holy—I account it a propitiatory sacrifice for what may have been evil in my life. I have submitted to be spurned by the haughty — I have humbled myself to be as a servant; but

Digitized by Google

in my breast was the proud thought, I who do this—do it that I may avenge my brother's blood."

"Still, my brother," said Bridgenorth, "although I participate thy purpose, and have aided thee against this Moabitish woman, I cannot but think thy revenge is more after the law of Moses than after the law of love."

"This comes well from thee, Ralph Bridgenorth," answered Christian 'from thee, who hast just smiled over the downfall of thine own enemy."

"If you mean Sir Geoffrey Peveril," said Bridgenorth, "I smile not on his ruin. It is well he is abased; but if it lies with me, I may humble his pride, but will never ruin his house."

"You know your purpose best," said Christian; "and I do justice, brother Bridgenorth, to the purity of your principles; but men who see with but worldly eyes, would discern little purpose of mercy in the strict magistrate and severe creditor — and such have you been to Peveril."

"And, brother Christian," said Bridgenorth, his colour rising as he spoke, "neither do I doubt your purpose, nor deny the surprising address with which you have procured such perfect information concerning the purposes of yonder woman of Ammon. But it is free to me to think, that in your intercourse with the Court, and with courtiers, you may, in your carnal and worldly policy, sink the value of those spiritual gifts, for which you were once so much celebrated among the brethren."

"Do not apprehend it," said Christian, recovering his temper, which had been a little ruffled by the previous discussion. "Let us but work together as heretofore; and I trust each of us shall be found doing the work of a faithful servant to that good old cause for which we have heretofore drawn the sword."

So saying, he took his hat, and bidding Bridgenorth farewell, declared his intention of returning in the evening.

"Fare thee well!" said Bridgenorth; "to that cause wilt thou find me ever a true and devoted adherent. I will act by that counsel of thine, and will not even ask thee — though it may grieve my heart as a parent — with whom, or where, thou hast intrusted my child. I will try to cut off, and cast from me, even my right hand, and my right eye; but for thee, Christian, if thou dost deal otherwise than prudently and honestly in this matter, it is what God and man will require at thy hand."

"Fear not me," said Christian, hastily, and left the place, agitated by reflections of no pleasant kind.

"I ought to have persuaded him to return," he said, as he stepped out into the street. "Even his hovering in this neighbourhood may spoil the plan on which depends the rise of my fortunes — ay, and of his child's. Will men say I have ruined her, when I shall have raised her to the dazzling height of the Duchess of Portsmouth, and perhaps made her a mother to a long line of princes? Chiffinch hath vouched for opportunity; and the voluptuary's fortune depends upon his gratifying the taste of his master for variety. If she makes an impression, it must be a deep one; and once seated in his affections, I fear not her being supplanted. — What will her father say? Will he, like a prudent man, put his shame in his pocket, because it is well gilded? or will he think it fitting to make a display of moral wrath and parental frenzy? I fear the latter—He has ever kept too strict a course to admit his conniving at such license. But what will his anger avail? — I need not be seen in the matter — those who are will care little for the resentment of a country Puritan. And after all, what I am labouring to bring about is best for himself, the wench, and above all, for me, Edward Christian."

With such base opiates did this unhappy wretch stifle his own conscience while anticipating the disgrace of his friend's family, and the ruin of a near relative, committed in confidence to his charge. The character of this man

Digitized by Google

was of no common description; nor was it by an ordinary road that he had arrived at the present climax of unfeeling and infamous selfishness.

Edward Christian, as the reader is aware, was the brother of that William Christian, who was the principal instrument in delivering up the Isle of Man to the Republic, and who became the victim of the Countess of Derby's revenge on that account. Both had been educated as Puritans, but William was a soldier, which somewhat modified the strictness of his religious opinions; Edward, a civilian, seemed to entertain these principles in the utmost rigour. But it was only seeming. The exactness of deportment, which procured him great honour and influence among the *sober party*, as they were wont to term themselves, covered a voluptuous disposition, the gratification of which was sweet to him as stolen waters, and pleasant as bread eaten in secret. While, therefore, his seeming godliness brought him worldly gain, his secret pleasures compensated for his outward austerity; until the Restoration, and the Countess's violent proceedings against his brother, interrupted the course of both. He then fled from his native island, burning with the desire of revenging his brother's death — the only passion foreign to his own gratification which he was ever known to cherish, and which was also, at least, partly selfish, since it concerned the restoration of his own fortunes.

He found easy access to Villiers, Duke of Buckingham, who, in right of his Duchess, claimed such of the Derby estate as had been bestowed by the Parliament on his celebrated father-in-law, Lord Fairfax. His influence at the Court of Charles, where a jest was a better plea than a long claim of faithful service, was so successfully exerted, as to contribute greatly to the depression of that loyal and ill-rewarded family. But Buckingham was incapable, even for his own interest, of pursuing the steady course which Christian suggested to him; and his vacillation probably saved the remnant of the large estates of the Earl of Derby.

Meantime, Christian was too useful a follower to be dismissed. From Buckingham, and others of that stamp, he did not affect to conceal the laxity of his morals; but, towards the numerous and powerful party to which he belonged, he was able to disguise them by a seeming gravity of exterior, which he never laid aside. Indeed, so wide and absolute was then the distinction betwixt the Court and the city, that a man might have for some time played two several parts, as in two different spheres, without its being discovered in the one that he exhibited himself in a different light in the other. Besides, when a man of talent shows himself an able and useful partisan, his party will continue to protect and accredit him, in spite of conduct the most contradictory to their own principles. Some facts are, in such cases, denied — some are glossed over — and party zeal is permitted to cover at least as many defects as ever doth charity.

Edward Christian had often need of the partial indulgence of his friends; but he experienced it, for he was eminently useful. Buckingham, and other courtiers of the same class, however dissolute in their lives, were desirous of keeping some connection with the Dissenting or Puritan party, as it was termed; thereby to strengthen themselves against their opponents at Court. In such intrigues, Christian was a notable agent; and at one time had nearly procured an absolute union between a class which professed the most rigid principles of religion and morality, and the latitudinarian courtiers, who set all principle at defiance.

Amidst the vicissitudes of a life of intrigue, during which Buckingham's ambitious schemes, and his own, repeatedly sent him across the Atlantic, it was Edward Christian's boast that he never lost sight of his principal object,— revenge on the Countess of Derby. He maintained a close and intimate correspondence with his native island, so as to be perfectly informed of whatever took place there; and he stimulated, on every favourable opportunity, the cupidity of Buckingham to possess himself of this petty kingdom,

Digitized by Google

by procuring the forfeiture of its present Lord. It was not difficult to keep his patron's wild wishes alive on this topic, for his own mercurial imagination attached particular charms to the idea of becoming a sort of sovereign even in this little island; and he was, like Catiline, as covetous of the property of others, as he was profuse of his own.

But it was not until the pretended discovery of the Papist Plot that the schemes of Christian could be brought to ripen; and then, so odious were the Catholics in the eyes of the credulous people of England, that, upon the accusation of the most infamous of mankind, common informers, the scourings of jails, and the refuse of the whipping-post, the most atrocious charges against persons of the highest rank and fairest character, were readily received and credited.

This was a period which Christian did not fail to improve. He drew close his intimacy with Bridgenorth, which had indeed never been interrupted, and readily engaged him in his schemes, which, in the eyes of his brother-in-law, were alike honourable and patriotic. But, while he flattered Bridgenorth with the achieving a complete reformation in the state—checking the profligacy of the Court—relieving the consciences of the Dissenters from the pressure of the penal laws—amending, in fine, the crying grievances of the time—while he showed him also, in prospect, revenge upon the Countess of Derby, and a humbling dispensation on the house of Peveril, from whom Bridgenorth had suffered such indignity, Christian did not neglect, in the meanwhile, to consider how he could best benefit himself by the confidence reposed in him by his unsuspicious relation.

The extreme beauty of Alice Bridgenorth—the great wealth which time and economy had accumulated on her father—pointed her out as a most desirable match to repair the wasted fortunes of some of the followers of the Court; and he flattered himself that he could conduct such a negotiation so as to be in a high degree conducive to his own advantage. He found there would be little difficulty in prevailing on Major Bridgenorth to intrust him with the guardianship of his daughter. That unfortunate gentleman had accustomed himself, from the very period of her birth, to regard the presence of his child as a worldly indulgence too great to be allowed to him; and Christian had little trouble in convincing him that the strong inclination which he felt to bestow her on Julian Peveril, provided he could be brought over to his own political opinions, was a blameable compromise with his more severe principles. Late circumstances had taught him the incapacity and unfitness of Dame Debbitch for the sole charge of so dear a pledge; and he readily and thankfully embraced the kind offer of her maternal uncle, Christian, to place Alice under the protection of a lady of rank in London, whilst he himself was to be engaged in the scenes of bustle and blood, which, in common with all good Protestants, he expected was speedily to take place on a general rising of the Papists, unless prevented by the active and energetic measures of the good people of England. He even confessed his fears, that his partial regard for Alice's happiness might enervate his efforts in behalf of his country; and Christian had little trouble in eliciting from him a promise, that he would forbear to inquire after her for some time.

Thus certain of being the temporary guardian of his niece for a space long enough, he flattered himself, for the execution of his purpose, Christian endeavoured to pave the way by consulting Chiffinch, whose known skill in Court policy qualified him best as an adviser on this occasion. But this worthy person, being, in fact, a purveyor for his Majesty's pleasures, and on that account high in his good graces, thought it fell within the line of his duty to suggest another scheme than that on which Christian consulted him. A woman of such exquisite beauty as Alice was described, he deemed more worthy to be a partaker of the affections of the merry Monarch, whose taste in female beauty was so exquisite, than to be made the wife of some

Digitized by Google

worn-out prodigal of quality. And then, doing perfect justice to his own character, he felt it would not be one whit impaired, while his fortune would be, in every respect, greatly amended, if, after sharing the short reign of the Gwyns, the Davis's, the Robert's, and so forth, Alice Bridgenorth should retire from the state of a royal favourite, into the humble condition of Mrs. Chiffinch.

After cautiously sounding Christian, and finding that the near prospect of interest to himself effectually prevented his starting at this iniquitous scheme, Chiffinch detailed it to him fully, carefully keeping the final termination out of sight, and talking of the favour to be acquired by the fair Alice as no passing caprice, but the commencement of a reign as long and absolute as that of the Duchess of Portsmouth, of whose avarice and domineering temper Charles was now understood to be much tired, though the force of habit rendered him unequal to free himself of her yoke.

Thus chalked out, the scene prepared was no longer the intrigue of a Court pander, and a villanous resolution for the ruin of an innocent girl, but became a state intrigue, for the removal of an obnoxious favourite, and the subsequent change of the King's sentiments upon various material points, in which he was at present influenced by the Duchess of Portsmouth. In this light it was exhibited to the Duke of Buckingham, who, either to sustain his character for daring gallantry, or in order to gratify some capricious fancy, had at one time made love to the reigning favourite, and experienced a repulse which he had never forgiven.

But one scheme was too little to occupy the active and enterprising spirit of the Duke. An appendix of the Popish Plot was easily so contrived as to involve the Countess of Derby, who, from character and religion, was precisely the person whom the credulous part of the public were inclined to suppose the likely accomplice of such a conspiracy. Christian and Bridgenorth undertook the perilous commission of attacking her even in her own little kingdom of Man, and had commissions for this purpose, which were only to be produced in case of their scheme taking effect.

It miscarried, as the reader is aware, from the Countess's alert preparations for defence; and neither Christian nor Bridgenorth held it sound policy to practise openly, even under parliamentary authority, against a lady so little liable to hesitate upon the measures most likely to secure her feudal sovereignty; wisely considering, that even the omnipotence, as it has been somewhat too largely styled, of Parliament, might fail to relieve them from the personal consequences of a failure.

On the continent of Britain, however, no opposition was to be feared; and so well was Christian acquainted with all the motions in the interior of the Countess's little court, or household, that Peveril would have been arrested the instant he set foot on shore, but for the gale of wind, which obliged the vessel, in which he was a passenger, to run for Liverpool. Here Christian, under the name of Ganlesse, unexpectedly met with him, and preserved him from the fangs of the well-breathed witnesses of the Plot, with the purpose of securing his despatches, or, if necessary, his person also, in such a manner as to place him at his own discretion — a narrow and perilous game, which he thought it better, however, to undertake, than to permit these subordinate agents, who were always ready to mutiny against all in league with them, to obtain the credit which they must have done by the seizure of the Countess of Derby's despatches. It was, besides, essential to Buckingham's schemes that these should not pass into the hands of a public officer like Topham, who, however pompous and stupid, was upright and well-intentioned, until they had undergone the revisal of a private committee, where something might have probably been suppressed, even supposing that nothing had been added. In short, Christian, in carrying on his own separate and peculiar intrigue, by the agency of the Great Popish Plot, as it was called, acted just like an engineer, who derives the principle

Digitized by Google

of motion which turns his machinery, by means of a steam-engine, or large water-wheel, constructed to drive a separate and larger engine. Accordingly, he was determined that, while he took all the advantage he could from their supposed discoveries, no one should be admitted to tamper or interfere with his own plans of profit and revenge.

Chiffinch, who, desirous of satisfying himself with his own eyes of that excellent beauty which had been so highly extolled, had gone down to Derbyshire on purpose, was infinitely delighted, when, during the course of a two hours' sermon at the dissenting chapel in Liverpool, which afforded him ample leisure for a deliberate survey, he arrived at the conclusion that he had never seen a form or face more captivating. His eyes having confirmed what was told him, he hurried back to the little inn which formed their place of rendezvous, and there awaited Christian and his niece, with a degree of confidence in the success of their project which he had not before entertained; and with an apparatus of luxury, calculated, as he thought, to make a favourable impression on the mind of a rustic girl. He was somewhat surprised, when, instead of Alice Bridgenorth, to whom he expected that night to have been introduced, he found that Christian was accompanied by Julian Peveril. It was indeed a severe disappointment, for he had prevailed on his own indolence to venture thus far from the Court, in order that he might judge, with his own paramount taste, whether Alice was really the prodigy which her uncle's praises had bespoken her, and, as such, a victim worthy of the fate to which she was destined.

A few words betwixt the worthy confederates determined them on the plan of stripping Peveril of the Countess's despatches; Chiffinch absolutely refusing to take any share in arresting him, as a matter of which his Master's approbation might be very uncertain.

Christian had also his own reasons for abstaining from so decisive a step. It was by no means likely to be agreeable to Bridgenorth, whom it was necessary to keep in good humour;—it was not necessary, for the Countess's despatches were of far more importance than the person of Julian. Lastly, it was superfluous in this respect also, that Julian was on the road to his father's castle, where it was likely he would be seized, as a matter of course, along with the other suspicious persons who fell under Topham's warrant, and the denunciations of his infamous companions. He, therefore, far from using any violence to Peveril, assumed towards him such a friendly tone, as might seem to warn him against receiving damage from others, and indicate himself from having any share in depriving him of his charge. This last manœuvre was achieved by an infusion of a strong narcotic into Julian's wine; under the influence of which he slumbered so soundly, that the confederates were easily able to accomplish their inhospitable purpose.

The events of the succeeding days are already known to the reader. Chiffinch set forward to return to London, with the packet, which it was desirable should be in Buckingham's hands as soon as possible; while Christian went to Moultrassie, to receive Alice from her father, and convey her safely to London—his accomplice agreeing to defer his curiosity to see more of her until they should have arrived in that city.

Before parting with Bridgenorth, Christian had exerted his utmost address to prevail on him to remain at Moultrassie; he had even overstepped the bounds of prudence, and, by his urgency, awakened some suspicions of an indefinite nature, which he found it difficult to allay. Bridgenorth, therefore, followed his brother-in-law to London; and the reader has already been made acquainted with the arts which Christian used to prevent his farther interference with the destinies of his daughter, or the unhallowed schemes of her ill-chosen guardian. Still Christian, as he strode along the street in profound reflection, saw that his undertaking was attended with a thousand perils; and the drops stood like beads on his brow when he thought of the presumptuous levity and fickle temper of Buckingham — the frivolity and

Digitized by Google

intemperance of Chiffinch — the suspicions of the melancholy and bigoted, yet sagacious and honest Bridgenorth. "Had I," he thought, "but tools fitted, each to their portion of the work, how easily could I heave asunder and disjoint the strength that opposes me! But with these frail and insufficient implements, I am in daily, hourly, momentary danger, that one lever or other gives way, and that the whole ruin recoils on my own head. And yet, were it not for those failings I complain of, how were it possible for me to have acquired that power over them all which constitutes them my passive tools, even when they seem most to exert their own free will? Yes, the bigots have some right when they affirm that all is for the best."

It may seem strange, that, amidst the various subjects of Christian's apprehension, he was never visited by any long or permanent doubt that the virtue of his niece might prove the shoal on which his voyage should be wrecked. But he was an arrant rogue, as well as a hardened libertine; and, in both characters, a professed disbeliever in the virtue of the fair sex.

Chapter the Thirtieth.

As for John Dryden's Charles, I own that King
Was never any very mighty thing;
And yet he was a devilish honest fellow—
Enjoy'd his friend and bottle, and got mellow.

DR. WOLCOT.

LONDON, the grand central point of intrigues of every description, had now attracted within its dark and shadowy region the greater number of the personages whom we have had occasion to mention.

Julian Peveril, amongst others of the dramatis personæ, had arrived, and taken up his abode in a remote inn in the suburbs. His business, he conceived, was to remain incognito until he should have communicated in private with the friends who were most likely to lend assistance to his parents, as well as to his patroness, in their present situation of doubt and danger. Amongst these, the most powerful was the Duke of Ormond, whose faithful services, high rank, and acknowledged worth and virtue, still preserved an ascendency in that very Court, where, in general, he was regarded as out of favour. Indeed, so much consciousness did Charles display in his demeanour towards that celebrated noble, and servant of his father, that Buckingham once took the freedom to ask the King whether the Duke of Ormond had lost his Majesty's favour, or his Majesty the Duke's? since, whenever they chanced to meet, the King appeared the more embarrassed of the two. But it was not Peveril's good fortune to obtain the advice or countenance of this distinguished person. His Grace of Ormond was not at that time in London.

The letter, about the delivery of which the Countess had seemed most anxious after that to the Duke of Ormond, was addressed to Captain Barstow, (a Jesuit, whose real name was Fenwicke,) to be found, or at least to be heard of, in the house of one Martin Christal in the Savoy. To this place hastened Peveril, upon learning the absence of the Duke of Ormond. He was not ignorant of the danger which he personally incurred, by thus becoming a medium of communication betwixt a Popish priest and a suspected Catholic. But when he undertook the perilous commission of his patroness, he had done so frankly, and with the unreserved resolution of serving her in the manner in which she most desired her affairs to be conducted. Yet he could not forbear some secret apprehension, when he felt himself engaged

Digitized by Google

in the labyrinth of passages and galleries, which led to different obscure sets of apartments, in the ancient building termed the Savoy.

This antiquated and almost ruinous pile occupied a part of the site of the public offices in the Strand, commonly called Somerset-House. The Savoy had been formerly a palace, and took its name from an Earl of Savoy, by whom it was founded. It had been the habitation of John of Gaunt, and various persons of distinction — had become a convent, an hospital, and finally, in Charles II.'s time, a waste of dilapidated buildings and ruinou apartments, inhabited chiefly by those who had some connection with, or dependance upon, the neighbouring palace of Somerset-House, which, more fortunate than the Savoy, had still retained its royal title, and was the abode of a part of the Court, and occasionally of the King himself, who had apartments there.

It was not without several inquiries, and more than one mistake, that, at the end of a long and dusky passage, composed of boards so wasted by time, that they threatened to give way under his feet, Julian at length found the name of Martin Christal, broker and appraiser, upon a shattered door. He was about to knock, when some one pulled his cloak; and looking round, to his great astonishment, which indeed almost amounted to fear, he saw the little mute damsel, who had accompanied him for a part of the way on his voyage from the Isle of Man. "Fenella!" he exclaimed, forgetting that she could neither hear nor reply,—"Fenella! Can this be you?"

Fenella, assuming the air of warning and authority, which she had heretofore endeavoured to adopt towards him, interposed betwixt Julian and the door at which he was about to knock—pointed with her finger towards it in a prohibiting manner, and at the same time bent her brows, and shook her head sternly.

After a moment's consideration, Julian could place but one interpretation upon Fenella's appearance and conduct, and that was, by supposing her lady had come up to London, and had despatched this mute attendant, as a confidential person, to apprise him of some change of her intended operations, which might render the delivery of her letters to Barstow, *alias* Fenwicke, superfluous, or perhaps dangerous. He made signs to Fenella, demanding to know whether she had any commission from the Countess. She nodded. "Had she any letter?" he continued, by the same mode of inquiry. She shook her head impatiently, and, walking hastily along the passage, made a signal to him to follow. He did so, having little doubt that he was about to be conducted into the Countess's presence; but his surprise, at first excited by Fenella's appearance, was increased by the rapidity and ease with which she seemed to track the dusky and decayed mazes of the dilapidated Savoy, equal to that with which he had seen her formerly lead the way through the gloomy vaults of Castle Rushin, in the Isle of Man.

When he recollected, however, that Fenella had accompanied the Countess on a long visit to London, it appeared not improbable that she might then have acquired this local knowledge which seemed so accurate. Many foreigners, dependent on the Queen or Queen Dowager, had apartments in the Savoy. Many Catholic priests also found refuge in its recesses, under various disguises, and in defiance of the severity of the laws against Popery. What was more likely, than that the Countess of Derby, a Catholic and a Frenchwoman, should have had secret commissions amongst such people; and that the execution of such should be intrusted, at least occasionally, to Fenella?

Thus reflecting, Julian continued to follow her light and active footsteps as she glided from the Strand to Spring-Garden and thence into the Park.

It was still early in the morning, and the Mall was untenanted, save by a few walkers, who frequented these shades for the wholesome purposes of air and exercise. Splendour, gaiety, and display, did not come forth, at

Digitized by Google

that period, until noon was approaching. All readers have heard that the whole space where the Horse Guards are now built, made, in the time of Charles II., a part of St. James's Park; and that the old building, now called the Treasury, was a part of the ancient Palace of Whitehall, which was thus immediately connected with the Park. The canal had been constructed, by the celebrated Le Notre, for the purpose of draining the Park, and it communicated with the Thames by a decoy, stocked with a quantity of the rarer waterfowl. It was towards this decoy that Fenella bent her way with unabated speed; and they were approaching a group of two or three gentlemen, who sauntered by its banks, when, on looking closely at him who appeared to be the chief of the party, Julian felt his heart beat uncommonly thick, as if conscious of approaching some one of the highest consequence.

The person whom he looked upon was past the middle age of life, of a dark complexion, corresponding with the long, black, full-bottomed periwig, which he wore instead of his own hair. His dress was plain black velvet, with a diamond star, however, on his cloak, which hung carelessly over one shoulder. His features, strongly lined, even to harshness, had yet an expression of dignified good-humour; he was well and strongly built, walked upright and yet easily, and had upon the whole the air of a person of the highest consideration. He kept rather in advance of his companions, but turned and spoke to them, from time to time, with much affability, and probably with some liveliness, judging by the smiles, and sometimes the scarce restrained laughter, by which some of his sallies were received by his attendants. They also wore only morning dresses; but their looks and manner were those of men of rank, in presence of one in station still more elevated. They shared the attention of their principal in common with seven or eight little black curly-haired spaniels, or rather, as they are now called, cockers, which attended their master as closely, and perhaps with as deep sentiments of attachment, as the bipeds of the group; and whose gambols, which seemed to afford him much amusement, he sometimes checked, and sometimes encouraged. In addition to this pastime, a lackey, or groom, was also in attendance, with one or two little baskets and bags, from which the gentleman we have described took, from time to time, a handful of seeds, and amused himself with throwing them to the waterfowl.

This, the King's favourite occupation, together with his remarkable countenance, and the deportment of the rest of the company towards him, satisfied Julian Peveril that he was approaching, perhaps indecorously, near to the person of Charles Stewart, the second of that unhappy name.

While he hesitated to follow his dumb guide any nearer, and felt the embarrassment of being unable to communicate to her his repugnance to farther intrusion, a person in the royal retinue touched a light and lively air on the flageolet, at a signal from the King, who desired to have some tune repeated which had struck him in the theatre on the preceding evening. While the good-natured monarch marked time with his foot, and with the motion of his hand, Fenella continued to approach him, and threw into her manner the appearance of one who was attracted, as it were in spite of herself, by the sounds of the instrument.

Anxious to know how this was to end, and astonished to see the dumb girl imitate so accurately the manner of one who actually heard the musical notes, Peveril also drew near, though at somewhat greater distance.

The King looked good-humouredly at both, as if he admitted their musical enthusiasm as an excuse for their intrusion; but his eyes became riveted on Fenella, whose face and appearance, although rather singular than beautiful, had something in them wild, fantastic, and, as being so, even captivating, to an eye which had been gratified perhaps to satiety with the ordinary forms of female beauty. She did not appear to notice how closely she was observed; but, as if acting under an irresistible impulse, derived from the

Digitized by Google

sounds to which she seemed to listen, she undid the bodkin round which her long tresses were winded, and flinging them suddenly over her slender person, as if using them as a natural veil, she began to dance, with infinite grace and agility, to the tune which the flageolet played.

Peveril lost almost his sense of the King's presence, when he observed with what wonderful grace and agility Fenella kept time to notes, which could only be known to her by the motions of the musician's fingers. He had heard, indeed, among other prodigies, of a person in Fenella's unhappy situation acquiring, by some unaccountable and mysterious tact, the power of acting as an instrumental musician, nay, becoming so accurate a performer as to be capable of leading a musical band; and he had also heard of deaf and dumb persons dancing with sufficient accuracy, by observing the motions of their partner. But Fenella's performance seemed more wonderful than either, since the musician was guided by his written notes, and the dancer by the motions of the others; whereas Fenella had no intimation, save what she seemed to gather, with infinite accuracy, by observing the motion of the artist's fingers on his small instrument.

As for the King, who was ignorant of the particular circumstances which rendered Fenella's performance almost marvellous, he was contented, at her first commencement, to authorize what seemed to him the frolic of this singular-looking damsel, by a good-humoured smile; but when he perceived the exquisite truth and justice, as well as the wonderful combination of grace and agility, with which she executed to his favourite air a dance which was perfectly new to him, Charles turned his mere acquiescence into something like enthusiastic applause. He bore time to her motions with the movement of his foot—applauded with head and with hand—and seemed, like herself, carried away by the enthusiasm of the gestic art.

After a rapid yet graceful succession of *entrechats*, Fenella introduced a slow movement, which terminated the dance; then dropping a profound curtsy, she continued to stand motionless before the King, her arms folded on her bosom, her head stooped, and her eyes cast down, after the manner of an Oriental slave; while through the misty veil of her shadowy locks it might be observed, that the colour which exercise had called to her cheeks was dying fast away, and resigning them to their native dusky hue.

"By my honour," exclaimed the King, "she is like a fairy who trips it in moonlight. There must be more of air and fire than of earth in her composition. It is well poor Nelly Gwyn saw her not, or she would have died of grief and envy.—Come, gentlemen, which of you contrived this pretty piece of morning pastime?"

The courtiers looked at each other, but none of them felt authorized to claim the merit of a service so agreeable.

"We must ask the quick-eyed nymph herself, then," said the King; and, looking at Fenella, he added, "Tell us, my pretty one, to whom we owe the pleasure of seeing you?—I suspect the Duke of Buckingham; for this is exactly a *tour de son métier*."

Fenella, on observing that the King addressed her, bowed low, and shook her head, in signal that she did not understand what he said. "Odds-fish, that is true," said the King; "she must perforce be a foreigner—her complexion and agility speak it. France or Italy has had the moulding of these elastic limbs, dark cheek, and eye of fire." He then put to her in French, and again in Italian, the question, "By whom she had been sent hither?"

At the second repetition, Fenella threw back her veiling tresses, so as to show the melancholy which sat on her brow; while she sadly shook her head, and intimated by imperfect muttering, but of the softest and most plaintive kind, her organic deficiency.

"Is it possible Nature can have made such a fault?" said Charles. "Can she have left so curious a piece as thou art without the melody of voice, whilst she has made thee so exquisitely sensible to the beauty of sound?—

Digitized by Google

Stay: what means this? and what young fellow are you bringing up there? Oh, the master of the show, I suppose.—Friend," he added, addressing himself to Peveril, who, on the signal of Fenella, stepped forward almost instinctively, and kneeled down, "we thank thee for the pleasure of this morning.—My Lord Marquis, you rooked me at piquet last night; for which disloyal deed thou shalt now atone, by giving a couple of pieces to this honest youth, and five to the girl."

As the nobleman drew out his purse, and came forward to perform the King's generous commission, Julian felt some embarrassment ere he was able to explain, that he had no title to be benefited by the young person's performance, and that his Majesty had mistaken his character.

"And who art thou, then, my friend?" said Charles; "but, above all, and particularly, who is this dancing nymph, whom thou standest waiting on like an attendant fawn?"

"The young person is a retainer of the Countess-Dowager of Derby, so please your Majesty," said Peveril, in a low tone of voice; "and I am——"

"Hold, hold," said the King; "this is a dance to another tune, and not fit for a place so public. Hark thee, friend; do thou and the young woman follow Empson where he will conduct thee.—Empson, carry them—hark in thy ear."

"May it please your Majesty, I ought to say," said Peveril, "that I am guiltless of any purpose of intrusion——"

"Now a plague on him who can take no hint," said the King, cutting short his apology. "Odds-fish, man, there are times when civility is the greatest impertinence in the world. Do thou follow Empson, and amuse thyself for a half hour's space with the fairy's company, till we shall send for you."

Charles spoke this not without casting an anxious eye around, and in a tone which intimated apprehension of being overheard. Julian could only bow obedience, and follow Empson, who was the same person that played so rarely on the flageolet.

When they were out of sight of the King and his party, the musician wished to enter into conversation with his companions, and addressed himself first to Fenella, with a broad compliment of, "By the mass, ye dance rarely—ne'er a slut on the boards shows such a shank! I would be content to play to you till my throat were as dry as my whistle. Come, be a little free—old Rowley will not quit the park till nine. I will carry you to Spring Gardens, and bestow sweet-cakes and a quart of Rhenish on both of you; and we'll be cameradoes.—What the devil! no answer?—How's this, brother?—Is this neat wench of yours deaf or dumb, or both? I should laugh at that, and she trip it so well to the flageolet."

To rid himself of this fellow's discourse, Peveril answered him in French, that he was a foreigner, and spoke no English; glad to escape, though at the expense of a fiction, from the additional embarrassment of a fool, who was likely to ask more questions than his own wisdom might have enabled him to answer.

"*Etranger*—that means stranger," muttered their guide; "more French dogs and jades come to lick the good English butter off our bread, or perhaps an Italian puppet-show. Well, if it were not that they have a mortal enmity to the whole *gamut*, this were enough to make any honest fellow turn Puritan. But if I am to play to her at the Duchess's, I'll be d—d but I put her out in the tune, just to teach her to have the impudence to come to England, and to speak no English."

Having muttered to himself this truly British resolution, the musician walked briskly on towards a large house near the bottom of St. James's Street, and entered the court, by a grated door, from the Park, of which the mansion commanded an extensive prospect.

Peveril finding himself in front of a handsome portico, under which

Digitized by Google

opened a stately pair of folding-doors, was about to ascend the steps that led to the main entrance, when his guide seized him by the arm, exclaiming, "Hold, Mounseer! What! you'll lose nothing, I see, for want of courage; but you must keep the back way, for all your fine doublet. Here it is not, knock and it shall be opened; but may be instead, knock and you shall be knocked."

Suffering himself to be guided by Empson, Julian deviated from the principal door, to one which opened, with less ostentation, in an angle of the court-yard. On a modest tap from the flute player, admittance was afforded him and his companions by a footman, who conducted them through a variety of stone passages, to a very handsome summer parlour, where a lady, or something resembling one, dressed in a style of extra elegance, was trifling with a play-book while she finished her chocolate. It would not be easy to describe her, but by weighing her natural good qualities against the affectations which counterbalanced them. She would have been handsome, but for rouge and *minauderie* — would have been civil, but for overstrained airs of patronage and condescension — would have had an agreeable voice, had she spoken in her natural tone — and fine eyes, had she not made such desperate hard use of them. She could only spoil a pretty ankle by too liberal display; but her shape, though she could not yet be thirty years old, had the embonpoint which might have suited better with ten years more advanced. She pointed Empson to a seat with the air of a Duchess, and asked him, languidly, how he did this age, that she had not seen him? and what folks these were he had brought with him?

"Foreigners, madam; d——d foreigners," answered Empson; "starving beggars, that our old friend has picked up in the Park this morning — the wench dances, and the fellow plays on the Jew's trump, I believe. On my life, madam, I begin to be ashamed of old Rowley; I must discard him, unless he keeps better company in future."

"Fie, Empson," said the lady; "consider it is our duty to countenance him, and keep him afloat; and indeed I always make a principle of it. Hark ye, he comes not hither this morning?"

"He will be here," answered Empson, "in the walking of a minuet."

"My God!" exclaimed the lady, with unaffected alarm; and starting up with utter neglect of her usual and graceful languor, she tripped as swiftly as a milk-maid into an adjoining apartment, where they heard presently a few words of eager and animated discussion.

"Something to be put out of the way, I suppose," said Empson. "Well for madam I gave her the hint. There he goes, the happy swain."

Julian was so situated, that he could, from the same casement through which Empson was peeping, observe a man in a laced roquelaure, and carrying his rapier under his arm, glide from the door by which he had himself entered, and out of the court, keeping as much as possible under the shade of the buildings.

The lady re-entered at this moment, and observing how Empson's eyes were directed, said with a slight appearance of hurry, "A gentleman of the Duchess of Portsmouth's with a billet; and so tiresomely pressing for an answer, that I was obliged to write without my diamond pen. I have daubed my fingers, I dare say," she added, looking at a very pretty hand, and presently after dipping her fingers in a little silver vase of rose-water. "But that little exotic monster of yours, Empson, I hope she really understands no English?—On my life she coloured.—Is she such a rare dancer? —I must see her dance, and hear him play on the Jew's harp."

"Dance!" replied Empson; "she danced well enough when *I* played to her. I can make any thing dance. Old Counsellor Clubfoot danced when he had a fit of the gout; you have seen no such pas seul in the theatre. I would engage to make the Archbishop of Canterbury dance the hays like a Frenchman. There is nothing in dancing; it all lies in the music. Row

Digitized by Google

ley does not know that now. He saw this poor wench dance; and thought so much on't, when it was all along of me. I would have defied her to sit still. And Rowley gives her the credit of it, and five pieces to boot; and I have only two for my morning's work!"

"True, Master Empson," said the lady; "but you are of the family, though in a lower station; and you ought to consider——" "By G—, madam," answered Empson, "all I consider is, that I play the best flageolet in England; and that they can no more supply my place, if they were to discard me, than they could fill Thames from Fleet-Ditch."

"Well, Master Empson, I do not dispute but you are a man of talents," replied the lady; "still I say, mind the main chance — you please the ear to-day — another has the advantage of you to-morrow."

"Never, mistress, while ears have the heavenly power of distinguishing one note from another."

"Heavenly power, say you, Master Empson?" said the lady.

"Ay, madam, heavenly; for some very neat verses which we had at our festival say,

'What know we of the blest above,
But that they sing and that they love?'

It is Master Waller wrote them, as I think; who, upon my word, ought to be encouraged."

"And so should you, my dear Empson," said the dame yawning, "were it only for the honour you do to your own profession. But in the meantime, will you ask these people to have some refreshment? — and will you take some yourself? — the chocolate is that which the Ambassador Portuguese fellow brought over to the Queen."

"If it be genuine," said the musician.

"How, sir," said the fair one, half rising from her pile of cushions — "Not genuine, and in this house!—Let me understand you, Master Empson — I think, when I first saw you, you scarce knew chocolate from coffee."

"By G—, madam," answered the flageolet-player, "you are perfectly right. And how can I show better how much I have profited by your ladyship's excellent cheer, except by being critical?"

"You stand excused, Master Empson," said the petite maitresse, sinking gently back on the downy couch, from which a momentary irritation had startled her—"I think the chocolate will please you, though scarce equal to what we had from the Spanish resident Mendoza.—But we must offer these strange people something. Will you ask them if they would have coffee and chocolate, or cold wild-fowl, fruit, and wine? They must be treated, so as to show them where they are, since here they are."

"Unquestionably, madam," said Empson; "but I have just at this instant forgot the French for chocolate, hot bread, coffee, game, and drinkables."

"It is odd," said the lady; "and I have forgot my French and Italian at the same moment. But it signifies little — I will order the things to be brought, and they will remember the names of them themselves."

Empson laughed loudly at this jest, and pawned his soul that the cold sirloin which entered immediately after, was the best emblem of roast-beef all the world over. Plentiful refreshments were offered to all the party, of which both Fenella and Peveril partook.

In the meanwhile, the flageolet-player drew closer to the side of the lady of the mansion — their intimacy was cemented, and their spirits set afloat, by a glass of liqueur, which gave them additional confidence in discussing the characters, as well of the superior attendants of the Court, as of the inferior rank, to which they themselves might be supposed to belong.

The lady, indeed, during this conversation, frequently exerted her complete and absolute superiority over Master Empson; in which that musical gentleman humbly acquiesced whenever the circumstance was recalled to his attention, whether in the way of blunt contradiction, sarcastic insinua-

Digitized by Google

tion, downright assumption of higher importance, or in any of the other various modes by which such superiority is usually asserted and maintained. But the lady's obvious love of scandal was the lure which very soon brought her again down from the dignified part which for a moment she assumed, and placed her once more on a gossiping level with her companion.

Their conversation was too trivial, and too much allied to petty Court intrigues, with which he was totally unacquainted, to be in the least interesting to Julian. As it continued for more than an hour, he soon ceased to pay the least attention to a discourse consisting of nicknames, patchwork, and inuendo; and employed himself in reflecting on his own complicated affairs, and the probable issue of his approaching audience with the King, which had been brought about by so singular an agent, and by means so unexpected. He often looked to his guide, Fenella; and observed that she was, for the greater part of the time, drowned in deep and abstracted meditation. But three or four times — and it was when the assumed airs and affected importance of the musician and their hostess rose to the most extravagant excess — he observed that Fenella dealt askance on them some of those bitter and almost blighting elfin looks, which in the Isle of Man were held to imply contemptuous execration. There was something in all her manner so extraordinary, joined to her sudden appearance, and her demeanour in the King's presence, so oddly, yet so well contrived to procure him a private audience — which he might, by graver means, have sought in vain — that it almost justified the idea, though he smiled at it internally, that the little mute agent was aided in her machinations by the kindred imps, to whom, according to Manx superstition, her genealogy was to be traced.

Another idea sometimes occurred to Julian, though he rejected the question, as being equally wild with those doubts which referred Fenella to a race different from that of mortals — "Was she really afflicted with those organical imperfections which had always seemed to sever her from humanity? — If not, what could be the motives of so young a creature practising so dreadful a penance for such an unremitted term of years? And how formidable must be the strength of mind which could condemn itself to so terrific a sacrifice — How deep and strong the purpose for which it was undertaken!"

But a brief recollection of past events enabled him to dismiss this conjecture as altogether wild and visionary. He had but to call to memory the various stratagems practised by his light-hearted companion, the young Earl of Derby, upon this forlorn girl — the conversations held in her presence, in which the character of a creature so irritable and sensitive upon all occasions, was freely, and sometimes satirically discussed, without her expressing the least acquaintance of what was going forward, to convince him that so deep a deception could never have been practised for so many years, by a being of a turn of mind so peculiarly jealous and irascible.

He renounced, therefore, the idea, and turned his thoughts to his own affairs, and his approaching interview with his Sovereign; in which meditation we propose to leave him, until we briefly review the changes which had taken place in the situation of Alice Bridgenorth.

Digitized by Google

Chapter the Thirty-First.

I fear the devil worst when gown and cassock,
Or, in the lack of them, old Calvin's cloak,
Conceals his cloven hoof.

ANONYMOUS.

JULIAN PEVERIL had scarce set sail for Whitehaven, when Alice Bridgenorth and her governante, at the hasty command of her father, were embarked with equal speed and secrecy on board of a bark bound for Liverpool. Christian accompanied them on their voyage, as the friend to whose guardianship Alice was to be consigned during any future separation from her father, and whose amusing conversation, joined to his pleasing though cold manners, as well as his near relationship, induced Alice, in her forlorn situation, to consider her fate as fortunate in having such a guardian.

At Liverpool, as the reader already knows, Christian took the first overt step in the villany which he had contrived against the innocent girl, by exposing her at a meeting-house to the unhallowed gaze of Chiffinch, in order to convince him she was possessed of such uncommon beauty as might well deserve the infamous promotion to which they meditated to raise her.

Highly satisfied with her personal appearance, Chiffinch was no less so with the sense and delicacy of her conversation, when he met her in company with her uncle afterwards in London. The simplicity, and at the same time the spirit of her remarks, made him regard her as his scientific attendant the cook might have done a newly invented sauce, sufficiently *piquante* in its qualities to awaken the jaded appetite of a cloyed and gorged epicure. She was, he said and swore, the very corner-stone on which, with proper management, and with his instructions, a few honest fellows might build a Court fortune.

That the necessary introduction might take place, the confederates judged fit she should be put under the charge of an experienced lady, whom some called Mistress Chiffinch, and others Chiffinch's mistress — one of those obliging creatures who are willing to discharge all the duties of a wife, without the inconvenient and indissoluble ceremony.

It was one, and not perhaps the least prejudicial consequence of the license of that ill-governed time, that the bounds betwixt virtue and vice were so far smoothed down and levelled, that the frail wife, or the tender friend who was no wife, did not necessarily lose their place in society; but, on the contrary, if they moved in the higher circles, were permitted and encouraged to mingle with women whose rank was certain, and whose reputation was untainted.

A regular *liaison*, like that of Chiffinch and his fair one, inferred little scandal; and such was his influence, as prime minister of his master's pleasures, that, as Charles himself expressed it, the lady whom we introduced to our readers in the last chapter, had obtained a brevet commission to rank as a married woman. And to do the gentle dame justice, no wife could have been more attentive to forward his plans, or more liberal in disposing of his income.

She inhabited a set of apartments called Chiffinch's — the scene of many an intrigue, both of love and politics; and where Charles often held his private parties for the evening, when, as frequently happened, the ill-humour of the Duchess of Portsmouth, his reigning Sultana, prevented his supping with her. The hold which such an arrangement gave a man like Chiffinch, used as he well knew how to use it, made him of too much consequence to be slighted even by the first persons in the state, unless they stood aloof from all manner of politics and Court intrigue.

Digitized by Google

In the charge of Mrs. Chiffinch, and of him whose name she bore, Edward Christian placed the daughter of his sister, and of his confiding friend, calmly contemplating her ruin as an event certain to follow; and hoping to ground upon it his own chance of a more assured fortune, than a life spent in intrigue had hitherto been able to procure for him.

The innocent Alice, without being able to discover what was wrong either in the scenes of unusual luxury with which she was surrounded, or in the manners of her hostess, which, both from nature and policy, were kind and caressing — felt nevertheless an instinctive apprehension that all was not right—a feeling in the human mind, allied, perhaps, to that sense of danger which animals exhibit when placed in the vicinity of the natural enemies of their race, and which makes birds cower when the hawk is in the air, and beasts tremble when the tiger is abroad in the desert. There was a heaviness at her heart which she could not dispel; and the few hours which she had already spent at Chiffinch's were like those passed in prison by one unconscious of the cause or event of his captivity. It was the third morning after her arrival in London, that the scene took place which we now recur to.

The impertinence and vulgarity of Empson, which was permitted to him as an unrivalled performer upon his instrument, were exhausting themselves at the expense of all other musical professors, and Mrs. Chiffinch was listening with careless indifference, when some one was heard speaking loudly, and with animation, in the inner apartment.

"Oh, gemini and gilliflower water!" exclaimed the damsel, startled out of her fine airs into her natural vulgarity of exclamation, and running to the door of communication — "if he has not come back again after all! — and if old Rowley——"

A tap at the farther and opposite door here arrested her attention — she quitted the handle of that which she was about to open as speedily as if it had burnt her fingers, and, moving back towards her couch, asked, "Who is there?"

"Old Rowley himself, madam," said the King, entering the apartment with his usual air of easy composure.

"O crimini!—your Majesty!—I thought——"

"That I was out of hearing, doubtless," said the King; "and spoke of me as folks speak of absent friends. Make no apology. I think I have heard ladies say of their lace, that a rent is better than a darn. — Nay, be seated.—Where is Chiffinch?"

"He is down at York-House, your Majesty," said the dame, recovering, though with no small difficulty, the calm affectation of her usual demeanour. "Shall I send your Majesty's commands?"

"I will wait his return," said the King. — "Permit me to taste your chocolate."

"There is some fresh frothed in the office," said the lady; and using a little silver call, or whistle, a black boy, superbly dressed, like an Oriental page, with gold bracelets on his naked arms, and a gold collar around his equally bare neck, attended with the favourite beverage of the morning, in an apparatus of the richest china.

While he sipped his cup of chocolate, the King looked round the apartment, and observing Fenella, Peveril, and the musician, who remained standing beside a large Indian screen, he continued, addressing Mistress Chiffinch, though with polite indifference, "I sent you the fiddles this morning—or rather the flute—Empson, and a fairy elf whom I met in the Park, who dances divinely. She has brought us the very newest saraband from the Court of Queen Mab, and I sent her here, that you may see it at leisure."

"Your Majesty does me by far too much honour," said Chiffinch, her eyes properly cast down, and her accents minced into becoming humility.

Digitized by Google

"Nay little Chiffinch," answered the King, in a tone of as contemptuous familiarity as was consistent with his good-breeding, "it was not altogether for thine own private ear, though quite deserving of all sweet sounds; but I thought Nelly had been with thee this morning."

"I can send Bajazet for her, your Majesty," answered the lady.

"Nay, I will not trouble your little heathen sultan to go so far. Still it strikes me that Chiffinch said you had company — some country cousin, or such a matter—Is there not such a person?"

"There is a young person from the country," said Mistress Chiffinch, striving to conceal a considerable portion of embarrassment; "but she is unprepared for such an honour as to be admitted into your Majesty's presence, and——"

"And therefore the fitter to receive it, Chiffinch. There is nothing in nature so beautiful as the first blush of a little rustic between joy and fear, and wonder and curiosity. It is the down on the peach — pity it decays so soon!—the fruit remains, but the first high colouring and exquisite flavour are gone. — Never put up thy lip for the matter, Chiffinch, for it is as I tell you; so pray let us have *la belle cousine*."

Mrs. Chiffinch, more embarrassed than ever, again advanced towards the door of communication, which she had been in the act of opening when his Majesty entered. But just as she coughed pretty loudly, perhaps as a signal to some one within, voices were again heard in a raised tone of altercation — the door was flung open, and Alice rushed out of the inner apartment, followed to the door of it by the enterprising Duke of Buckingham, who stood fixed with astonishment on finding his pursuit of the flying fair one had hurried him into the presence of the King.

Alice Bridgenorth appeared too much transported with anger to permit her to pay attention to the rank or character of the company into which she had thus suddenly entered. "I remain no longer here, madam," she said to Mrs. Chiffinch, in a tone of uncontrollable resolution; "I leave instantly a house where I am exposed to company which I detest, and to solicitations which I despise."

The dismayed Mrs. Chiffinch could only implore her, in broken whispers, to be silent; adding, while she pointed to Charles, who stood with his eyes fixed rather on his audacious courtier than on the game which he pursued, "The King—the King!"

"If I am in the King's presence," said Alice, aloud, and in the same torrent of passionate feeling, while her eyes sparkled through tears of resentment and insulted modesty, "it is the better — it is his Majesty's duty to protect me; and on his protection I throw myself."

These words, which were spoken aloud, and boldly, at once recalled Julian to himself, who had hitherto stood, as it were, bewildered. He approached Alice, and, whispering in her ear that she had beside her one who would defend her with his life, implored her to trust to his guardianship in this emergency.

Clinging to his arm in all the ecstasy of gratitude and joy, the spirit which had so lately invigorated Alice in her own defence, gave way in a flood of tears, when she saw herself supported by him whom perhaps she most wished to recognize as her protector. She permitted Peveril gently to draw her back towards the screen before which he had been standing; where, holding by his arm, but at the same time endeavouring to conceal herself behind him, they waited the conclusion of a scene so singular.

The King seemed at first so much surprised at the unexpected apparition of the Duke of Buckingham, as to pay little or no attention to Alice, who had been the means of thus unceremoniously introducing his Grace into the presence at a most unsuitable moment. In that intriguing Court, it had not been the first time that the Duke had ventured to enter the lists of gallantry in rivalry of his Sovereign, which made the present insult the more intol-

Digitized by Google

erable His purpose of lying concealed in these private apartments was explained by the exclamations of Alice; and Charles, notwithstanding the placidity of his disposition, and his habitual guard over his passions, resented the attempt to seduce his destined mistress, as an Eastern Sultan would have done the insolence of a vizier, who anticipated his intended purchases of captive beauty in the slave market. The swarthy features of Charles reddened, and the strong lines on his dark visage seemed to become inflated, as he said, in a voice which faltered with passion, "Buckingham, you dared not have thus insulted your equal! To your master you may securely offer any affront, since his rank glues his sword to the scabbard."

The haughty Duke did not brook this taunt unanswered. "My sword," he said, with emphasis, "was never in the scabbard, when your Majesty's service required it should be unsheathed."

"Your Grace means, when its service was required for its master's interest," said the King; "for you could only gain the coronet of a Duke by fighting for the royal crown. But it is over—I have treated you as a friend —a companion—almost an equal—you have repaid me with insolence and ingratitude."

"Sire," answered the Duke, firmly, but respectfully, "I am unhappy in your displeasure; yet thus far fortunate, that while your words can confer honour, they cannot impair or take it away.—It is hard," he added, lowering his voice, so as only to be heard by the King,—"It is hard that the squall of a peevish wench should cancel the services of so many years!"

"It is harder," said the King, in the same subdued tone, which both preserved through the rest of the conversation, "that a wench's bright eyes can make a nobleman forget the decencies due to his Sovereign's privacy."

"May I presume to ask your Majesty what decencies are those?" said the Duke.

Charles bit his lip to keep himself from smiling. "Buckingham," he said, "this is a foolish business; and we must not forget, (as we have nearly done,) that we have an audience to witness this scene, and should walk the stage with dignity. I will show you your fault in private."

"It is enough that your Majesty has been displeased, and that I have unhappily been the occasion," said the Duke, kneeling; "although quite ignorant of any purpose beyond a few words of gallantry; and I sue thus low for your Majesty's pardon."

So saying, he kneeled gracefully down. "Thou hast it, George," said the placable Prince. "I believe thou wilt be sooner tired of offending than I of forgiving."

"Long may your Majesty live to give the offence, with which it is your royal pleasure at present to charge my innocence," said the Duke.

"What mean you by that, my lord?" said Charles, the angry shade returning to his brow for a moment.

"My Liege," replied the Duke, "you are too honourable to deny your custom of shooting with Cupid's bird-bolts in other men's warrens. You have ta'en the royal right of free-forestry over every man's park. It is hard that you should be so much displeased at hearing a chance arrow whizz near your own pales."

"No more on't," said the King; "but let us see where the dove has harboured."

"The Helen has found a Paris while we were quarrelling," replied the Duke.

"Rather an Orpheus," said the King; "and what is worse, one that is already provided with a Eurydice—She is clinging to the fiddler."

"It is mere fright," said Buckingham, "like Rochester's, when he crept into the bass-viol to hide himself from Sir Dermot O'Cleaver."

"We must make the people show their talents," said the King, "and stre

Digitized by Google

their mouths with money and civility, or we shall have this foolish encounter over half the town."

The King then approached Julian, and desired him to take his instrument and cause his female companion to perform a saraband.

"I had already the honour to inform your Majesty," said Julian, "that I cannot contribute to your pleasure in the way you command me; and that this young person is——"

"A retainer of the Lady Powis," said the King, upon whose mind things not connected with his pleasures made a very slight impression. "Poor lady, she is in trouble about the lords in the Tower."

"Pardon me, sir," said Julian, "she is a dependent of the Countess of Derby."

"True, true," answered Charles; "it is indeed of Lady Derby, who hath also her own distresses in these times. Do you know who taught the young person to dance? Some of her steps mightily resemble Le Jeune's of Paris."

"I presume she was taught abroad, sir," said Julian; "for myself I am charged with some weighty business by the Countess, which I would willingly communicate to your Majesty."

"We will send you to our Secretary of State," said the King. "But this dancing envoy will oblige us once more, will she not?—Empson, now that I remember, it was to your pipe that she danced—Strike up, man, and put mettle into her feet."

Empson began to play a well-known measure; and, as he had threatened, made more than one false note, until the King, whose ear was very accurate, rebuked him with, "Sirrah, art thou drunk at this early hour, or must thou too be playing thy slippery tricks with me? Thou thinkest thou art born to beat time, but I will have time beat into thee."

The hint was sufficient, and Empson took good care so to perform his air as to merit his high and deserved reputation. But on Fenella it made not the slightest impression. She rather leant than stood against the wall of the apartment; her countenance as pale as death, her arms and hands hanging down as if stiffened, and her existence only testified by the sobs which agitated her bosom, and the tears which flowed from her half-closed eyes.

"A plague on it," said the King, "some evil spirit is abroad this morning; and the wenches are all bewitched, I think. Cheer up, my girl. What, in the devil's name, has changed thee at once from a Nymph to a Niobe? If thou standest there longer, thou wilt grow to the very marble wall—Or—oddsfish, George, have you been bird-bolting in this quarter also?"

Ere Buckingham could answer to this charge, Julian again kneeled down to the King, and prayed to be heard, were it only for five minutes. "The young woman," he said, "had been long in attendance on the Countess of Derby. She was bereaved of the faculties of speech and hearing."

"Oddsfish, man, and dances so well?" said the King. "Nay, all Gresham College shall never make me believe that."

"I would have thought it equally impossible, but for what I to-day witnessed," said Julian; "but only permit me, sir, to deliver the petition of my lady the Countess."

"And who art thou thyself, man?" said the Sovereign; "for though every thing which wears bodice and breast-knot has a right to speak to a King, and be answered, I know not that they have a title to audience through an envoy extraordinary."

"I am Julian Peveril of Derbyshire," answered the supplicant, "the son of Sir Geoffrey Peveril of Martindale Castle, who——"

"Body of me—the old Worcester man?" said the King. "Oddsfish, I remember him well—some harm has happened to him, I think—Is he not dead, or very sick at least?"

Digitized by Google

"Ill at ease, and it please your Majesty, but not ill in health. He has been imprisoned on account of an alleged accession to this Plot."

"Look you there," said the King; "I knew he was in trouble; and yet how to help the stout old Knight, I can hardly tell. I can scarce escape suspicion of the Plot myself, though the principal object of it is to take away my own life. Were I to stir to save a plotter, I should certainly be brought in as an accessary. — Buckingham, thou hast some interest with those who built this fine state engine, or at least who have driven it on—be good-natured for once, though it is scarcely thy wont, and interfere to shelter our old Worcester friend, Sir Geoffrey. You have not forgot him?"

"No, sir," answered the Duke; "for I never heard the name."

"It is Sir Geoffrey his Majesty would say," said Julian.

"And if his Majesty *did* say Sir Geoffrey, Master Peveril, I cannot see of what use I can be to your father," replied the Duke, coldly. "He is accused of a heavy crime; and a British subject so accused, can have no shelter either from prince or peer, but must stand to the award and deliverance of God and his country."

"Now, Heaven forgive thee thy hypocrisy, George," said the King, hastily. "I would rather hear the devil preach religion than thee teach patriotism. Thou knowest as well as I, that the nation is in a scarlet fever for fear of the poor Catholics, who are not two men to five hundred; and that the public mind is so harassed with new narrations of conspiracy, and fresh horrors every day, that people have as little real sense of what is just or unjust, as men who talk in their sleep of what is sense or nonsense. I have borne, and borne with it—I have seen blood flow on the scaffold, fearing to thwart the nation in its fury — and I pray to God that I or mine be not called on to answer for it. I will no longer swim with the torrent, which honour and conscience call upon me to stem—I will act the part of a Sovereign, and save my people from doing injustice, even in their own despite."

Charles walked hastily up and down the room as he expressed these unwonted sentiments, with energy equally unwonted. After a momentary pause, the Duke answered him gravely, "Spoken like a Royal King, sir, but — pardon me — not like a King of England."

Charles paused, as the Duke spoke, beside a window which looked full on Whitehall, and his eye was involuntarily attracted by the fatal window of the Banqueting House out of which his unhappy father was conducted to execution. Charles was naturally, or, more properly, constitutionally brave; but a life of pleasure, together with the habit of governing his course rather by what was expedient than by what was right, rendered him unapt to dare the same scene of danger or of martyrdom, which had closed his father's life and reign; and the thought came over his half-formed resolution, like the rain upon a kindling beacon. In another man, his perplexity would have seemed almost ludicrous; but Charles would not lose, even under these circumstances, the dignity and grace, which were as natural to him as his indifference and good humour. "Our council must decide in this matter," he said, looking to the Duke; "and be assured, young man," he added, addressing Julian, "your father shall not want an intercessor in his King, so far as the laws will permit my interference in his behalf."

Julian was about to retire, when Fenella, with a marked look, put into his hand a slip of paper, on which she had hastily written, "The packet — give him the packet."

After a moment's hesitation, during which he reflected that Fenella was the organ of the Countess's pleasure, Julian resolved to obey. "Permit me, then, Sire," he said, "to place in your royal hands this packet, intrusted to me by the Countess of Derby. The letters have already been once taken from me; and I have little hope that I can now deliver them as they are addressed

Digitized by Google

I place them, therefore, in your royal hands, certain that they will evince the innocence of the writer."

The King shook his head as he took the packet reluctantly. "It is no safe office you have undertaken, young man. A messenger has sometimes his throat cut for the sake of his despatches — But give them to me; and, Chiffinch, give me wax and a taper." He employed himself in folding the Countess's packet in another envelop. "Buckingham," he said, "you are evidence that I do not read them till the Council shall see them."

Buckingham approached, and offered his services in folding the parcel, but Charles rejected his assistance; and having finished his task, he sealed the packet with his own signet-ring. The Duke bit his lip and retired.

"And now, young man," said the King, "your errand is sped, so far as it can at present be forwarded."

Julian bowed deeply, as to take leave at these words, which he rightly interpreted as a signal for his departure. Alice Bridgenorth still clung to his arm, and motioned to withdraw along with him. The King and Buckingham looked at each other in conscious astonishment, and yet not without a desire to smile, so strange did it seem to them that a prize, for which, an instant before, they had been mutually contending, should thus glide out of their grasp, or rather be borne off by a third and very inferior competitor.

"Mistress Chiffinch," said the King, with a hesitation which he could not disguise, "I hope your fair charge is not about to leave you?"

"Certainly not, your Majesty," answered Chiffinch. "Alice, my love — you mistake — that opposite door leads to your apartments."

"Pardon me, madam," answered Alice; "I have indeed mistaken my road, but it was when I came hither."

"The errant damozel," said Buckingham, looking at Charles with as much intelligence as etiquette permitted him to throw into his eye, and then turning it towards Alice, as she still held by Julian's arm, "is resolved not to mistake her road a second time. She has chosen a sufficient guide."

"And yet stories tell that such guides have led maidens astray," said the King.

Alice blushed deeply, but instantly recovered her composure so soon as she saw that her liberty was likely to depend upon the immediate exercise of resolution. She quitted, from a sense of insulted delicacy, the arm of Julian, to which she had hitherto clung; but as she spoke, she continued to retain a slight grasp of his cloak. "I have indeed mistaken my way," she repeated, still addressing Mrs. Chiffinch, "but it was when I crossed this threshold. The usage to which I have been exposed in your house, has determined me to quit it instantly."

"I will not permit that, my young mistress," answered Mrs. Chiffinch, "until your uncle, who placed you under my care, shall relieve me of the charge of you."

"I will answer for my conduct, both to my uncle, and, what is of more importance, to my father," said Alice. "You must permit me to depart, madam; I am free-born, and you have no right to detain me."

"Pardon me, my young madam," said Mistress Chiffinch, "I have a right, and I will maintain it too."

"I will know that before quitting this presence," said Alice, firmly; and, advancing a step or two, she dropped on her knee before the King. "Your Majesty," said she, "if indeed I kneel before King Charles, is the father of your subjects."

"Of a good many of them," said the Duke of Buckingham, apart.

"I demand protection of you, in the name of God, and of the oath your Majesty swore when you placed on your head the crown of this kingdom!"

"You have my protection," said the King, a little confused by an appeal so unexpected and so solemn. "Do but remain quiet with this lady, with

Digitized by Google

whom your parents have placed you; neither Buckingham nor any one else shall intrude on you."

"His Majesty," added Buckingham, in the same tone, and speaking from the restless and mischief-making spirit of contradiction, which he never could restrain, even when indulging it was most contrary, not only to propriety, but to his own interest,—"His Majesty will protect you, fair lady, from all intrusion save what must not be termed such."

Alice darted a keen look on the Duke, as if to read his meaning; another on Charles, to know whether she had guessed it rightly. There was a guilty confession on the King's brow, which confirmed Alice's determination to depart. "Your Majesty will forgive me," she said; "it is not here that I can enjoy the advantage of your royal protection. I am resolved to leave this house. If I am detained, it must be by violence, which I trust no one dare offer to me in your Majesty's presence. This gentleman, whom I have long known, will conduct me to my friends."

"We make but an indifferent figure in this scene, methinks," said the King, addressing the Duke of Buckingham, and speaking in a whisper; "but she must go—I neither will, nor dare, stop her from returning to her father."

"And if she does," swore the Duke internally, "I would, as Sir Andrew Smith saith, I might never touch fair lady's hand." And stepping back, he spoke a few words with Empson the musician, who left the apartment, for a few minutes, and presently returned.

The King seemed irresolute concerning the part he should act under circumstances so peculiar. To be foiled in a gallant intrigue, was to subject himself to the ridicule of his gay court; to persist in it by any means which approached to constraint, would have been tyrannical; and, what perhaps he might judge as severe an imputation, it would have been unbecoming a gentleman. "Upon my honour, young lady," he said, with an emphasis, "you have nothing to fear in this house. But it is improper, for your own sake, that you should leave it in this abrupt manner. If you will have the goodness to wait but a quarter of an hour, Mistress Chiffinch's coach will be placed at your command, to transport you where you will. Spare yourself the ridicule, and me the pain, of seeing you leave the house of one of my servants, as if you were escaping from a prison."

The King spoke in good-natured sincerity, and Alice was inclined for an instant to listen to his advice; but recollecting that she had to search for her father and uncle, or, failing them, for some suitable place of secure residence, it rushed on her mind that the attendants of Mrs. Chiffinch were not likely to prove trusty guides or assistants in such a purpose. Firmly and respectfully she announced her purpose of instant departure. She needed no other escort, she said, than what this gentleman, Master Julian Peveril, who was well known to her father, would willingly afford her; nor did she need that farther than until she had reached her father's residence.

"Farewell, then, lady, a God's name!" said the King; "I am sorry so much beauty should be wedded to so many shrewish suspicions.—For you, Master Peveril, I should have thought you had enough to do with your own affairs without interfering with the humours of the fair sex. The duty of conducting all strayed damsels into the right path, is, as matters go in this good city, rather too weighty an undertaking for your youth and inexperience."

Julian, eager to conduct Alice from a place of which he began fully to appreciate the perils, answered nothing to this taunt, but, bowing reverently, led her from the apartment. Her sudden appearance, and the animated scene which followed, had entirely absorbed, for the moment, the recollection of his father, and of the Countess of Derby; and while the dumb attendant of the latter remained in the room, a silent, and, as it were,

Digitized by Google

stunned spectator of all that had happened, Peveril had become, in the predominating interest of Alice's critical situation, totally forgetful of her presence. But no sooner had he left the room, without noticing or attending to her, than Fenella, starting as from a trance, drew herself up, and looked wildly around, like one waking from a dream, as if to assure herself that her companion was gone, and gone without paying the slightest attention to her. She folded her hands together, and cast her eyes upwards, with an expression of such agony as explained to Charles (as he thought) what painful ideas were passing in her mind. "This Peveril is a perfect pattern of successful perfidy," said the King; "he has not only succeeded at first sight in carrying off this Queen of the Amazons, but he has left us, I think, a disconsolate Ariadne in her place. But weep not, my princess of pretty movements," he said, addressing himself to Fenella; "if we cannot call in Bacchus to console you, we will commit you to the care of Empson, who shall drink with *Liber Pater* for a thousand pounds, and I will say done first."

As the King spoke these words, Fenella rushed past him with her wonted rapidity of step, and, with much less courtesy than was due to the royal presence, hurried down stairs, and out of the house, without attempting to open any communication with the Monarch. He saw her abrupt departure with more surprise than displeasure; and presently afterwards, bursting into a fit of laughter, he said to the Duke, "Oddsfish, George, this young spark might teach the best of us how to manage the wenches. I have had my own experience, but I could never yet contrive either to win or lose them with so little ceremony."

"Experience, sir," replied the Duke, "cannot be acquired without years."

"True, George; and you would, I suppose, insinuate," said Charles, "that the gallant who acquires it, loses as much in youth as he gains in art? I defy your insinuation, George. You cannot overreach your master, old as you think him, either in love or politics. You have not the secret *plumer la poule sans la faire crier*, witness this morning's work. I will give you odds at all games—ay, and at the Mall, too, if thou darest accept my challenge.—Chiffinch, what for dost thou convulse thy pretty throat and face with sobbing and hatching tears, which seem rather unwilling to make their appearance?"

"It is for fear," whined Chiffinch, "that your Majesty should think—that you should expect——"

"That I should expect gratitude from a courtier, or faith from a woman?" answered the King, patting her at the same time under the chin, to make her raise her face—"Tush! chicken, I am not so superfluous."

"There it is now," said Chiffinch, continuing to sob the more bitterly, as she felt herself unable to produce any tears; "I see your Majesty is determined to lay all the blame on me, when I am innocent as an unborn babe—I will be judged by his Grace."

"No doubt, no doubt, Chiffie," said the King. "His Grace and you will be excellent judges in each other's cause, and as good witnesses in each other's favour. But to investigate the matter impartially, we must examine our evidence apart.—My Lord Duke, we meet at the Mall at noon, if your Grace dare accept my challenge."

His Grace of Buckingham bowed, and retired.

Digitized by Google

Chapter the Thirty-Second.

But when the bully with assuming pace,
Cocks his broad hat, edged round with tarnish'd lace,
Yield not the way—defy his strutting pride,
And thrust him to the muddy kennel's side,
Yet rather bear the shower and toils of mud,
Than in the doubtful quarrel risk thy blood.

GAY's *Trivia*.

JULIAN PEVERIL, half-leading, half-supporting, Alice Bridgenorth, had reached the middle of Saint James's Street ere the doubt occurred to him which way they should bend their course. He then asked Alice whither he should conduct her, and learned, to his surprise and embarrassment, that, far from knowing where her father was to be found, she had no certain knowledge that he was in London, and only hoped that he had arrived, from the expressions which he had used at parting. She mentioned her uncle Christian's address, but it was with doubt and hesitation, arising from the hands in which he had already placed her; and her reluctance to go again under his protection was strongly confirmed by her youthful guide, when a few words had established to his conviction the identity of Ganlesse and Christian.—What then was to be done?

"Alice," said Julian, after a moment's reflection, "you must seek your earliest and best friend—I mean my mother. She has now no castle in which to receive you—she has but a miserable lodging, so near the jail in which my father is confined, that it seems almost a cell of the same prison. I have not seen her since my coming hither; but thus much have I learned by inquiry. We will now go to her apartment; such as it is, I know she will share it with one so innocent and so unprotected as you are."

"Gracious Heaven!" said the poor girl, "am I then so totally deserted, that I must throw myself on the mercy of her who, of all the world, has most reason to spurn me from her?—Julian, can you advise me to this?—Is there none else who will afford me a few hours' refuge, till I can hear from my father?—No other protectress but her whose ruin has, I fear, been accelerated by——Julian, I dare not appear before your mother! she must hate me for my family, and despise me for my meanness. To be a second time cast on her protection, when the first has been so evil repaid—Julian, I dare not go with you."

"She has never ceased to love you, Alice," said her conductor, whose steps she continued to attend, even while declaring her resolution not to go with him, "she never felt any thing but kindness towards you, nay, towards your father; for though his dealings with us have been harsh, she can allow much for the provocation which he has received. Believe me, with her you will be safe as with a mother—perhaps may be the means of reconciling the divisions by which we have suffered so much."

"Might God grant it!" said Alice. "Yet how shall I face your mother? And will she be able to protect me against these powerful men—against my uncle Christian? Alas, that I must call him my worst enemy!"

"She has the ascendency which honour hath over infamy, and virtue over vice," said Julian; "and to no human power but your father's will she resign you, if you consent to choose her for your protectress. Come, then, with me, Alice; and-——"

Julian was interrupted by some one, who, laying an unceremonious hold of his cloak, pulled it with so much force as compelled him to stop and lay his hand on his sword. He turned at the same time, and, when he turned, beheld Fenella. The cheek of the mute glowed like fire; her eyes sparkled,

Digitized by Google

and her lips were forcibly drawn together, as if she had difficulty to repress those wild screams which usually attended her agonies of passion, and which, uttered in the open street, must instantly have collected a crowd. As it was, her appearance was so singular, and her emotion so evident, that men gazed as they came on, and looked back after they had passed, at the singular vivacity of her gestures; while, holding Peveril's cloak with one hand, she made, with the other, the most eager and imperious signs that he should leave Alice Bridgenorth and follow her. She touched the plume in her bonnet, to remind him of the Earl — pointed to her heart, to imitate the Countess — raised her closed hand, as if to command him in their name — and next moment folded both, as if to supplicate him in her own; while, pointing to Alice with an expression at once of angry and scornful derision, she waved her hand repeatedly and disdainfully, to intimate that Peveril ought to cast her off, as something undeserving his protection.

Frightened, she knew not why, at these wild gestures, Alice clung closer to Julian's arm than she had at first dared to do; and this mark of confidence in his protection seemed to increase the passion of Fenella.

Julian was dreadfully embarrassed; his situation was sufficiently precarious, even before Fenella's ungovernable passions threatened to ruin the only plan which he had been able to suggest. What she wanted with him — how far the fate of the Earl and Countess might depend on his following her, he could not even conjecture; but be the call how peremptory soever, he resolved not to comply with it until he had seen Alice placed in safety. In the meantime, he determined not to lose sight of Fenella; and disregarding her repeated, disdainful, and impetuous rejection of the hand which he offered her, he at length seemed so far to have soothed her, that she seized upon his right arm, and, as if despairing of his following *her* path, appeared reconciled to attend him on that which he himself should choose.

Thus, with a youthful female clinging to each arm, and both remarkably calculated to attract the public eye, though from very different reasons, Julian resolved to make the shortest road to the water-side, and there to take boat for Blackfriars, as the nearest point of landing to Newgate, where he concluded that Lance had already announced his arrival in London to Sir Geoffrey, then inhabiting that dismal region, and to his lady, who, so far as the jailer's rigour permitted, shared and softened his imprisonment.

Julian's embarrassment in passing Charing-Cross and Northumberland-House was so great as to excite the attention of the passengers; for he had to compose his steps so as to moderate the unequal and rapid pace of Fenella to the timid and faint progress of his left-hand companion; and while it would have been needless to address himself to the former, who could not comprehend him, he dared not speak himself to Alice, for fear of awakening into frenzy the jealousy, or at least the impatience of Fenella.

Many passengers looked at them with wonder, and some with smiles; but Julian remarked that there were two who never lost sight of them, and to whom his situation, and the demeanour of his companions, seemed to afford matter of undisguised merriment. These were young men, such as may be seen in the same precincts in the present day, allowing for the difference in the fashion of their apparel. They abounded in periwig, and fluttered with many hundred yards of ribbon, disposed in bow-knots upon their sleeves, their breeches, and their waistcoats, in the very extremity of the existing mode. A quantity of lace and embroidery made their habits rather fine than tasteful. In a word, they were dressed in that caricature of the fashion, which sometimes denotes a harebrained man of quality who has a mind to be distinguished as a fop of the first order, but is much more frequently the disguise of those who desire to be esteemed men of rank on account of their dress, having no other pretension to the distinction.

These two gallants passed Peveril more than once, linked arm in arm, then sauntered, so as to oblige him to pass them in turn, laughing and

Digitized by Google

whispering during these manœuvres — staring broadly at Peveril and his female companions—and affording them, as they came into contact, none of those facilities of giving place which are required on such occasions by the ordinary rules of the pavé.

Peveril did not immediately observe their impertinence; but when it was too gross to escape his notice, his gall began to arise; and, in addition to all the other embarrassments of his situation, he had to combat the longing desire which he felt to cudgel handsomely the two coxcombs who seemed thus determined on insulting him. Patience and sufferance were indeed strongly imposed on him by circumstances; but at length it became scarcely possible to observe their dictates any longer.

When, for the third time, Julian found himself obliged, with his companions, to pass this troublesome brace of fops, they kept walking close behind him, speaking so loud as to be heard, and in a tone of perfect indifference whether he listened to them or not.

"This is bumpkin's best luck," said the taller of the two, (who was indeed a man of remarkable size, alluding to the plainness of Peveril's dress, which was scarce fit for the streets of London) — "Two such fine wenches, and under guard of a gray frock and an oaken riding-rod!"

"Nay, Puritan's luck rather, and more than enough of it," said his companion. "You may read Puritan in his pace and in his patience."

"Right as a pint bumber, Tom," said his friend — "Issachar is an ass that stoopeth between two burdens."

"I have a mind to ease long-eared Laurence of one of his encumbrances," said the shorter fellow. "That black-eyed sparkler looks as if she had a mind to run away from him."

"Ay," answered the taller, "and the blue-eyed trembler looks as if she would fall behind into my loving arms."

At these words, Alice, holding still closer by Peveril's arm than formerly, mended her pace almost to running, in order to escape from men whose language was so alarming; and Fenella walked hastily forward in the same manner, having perhaps caught, from the men's gestures and demeanour, that apprehension which Alice had taken from their language.

Fearful of the consequences of a fray in the streets, which must necessarily separate him from these unprotected females, Peveril endeavoured to compound betwixt the prudence necessary for their protection and his own rising resentment; and as this troublesome pair of attendants endeavoured again to pass them close to Hungerford Stairs, he said to them with constrained calmness, "Gentlemen, I owe you something for the attention you have bestowed on the affairs of a stranger. If you have any pretension to the name I have given you, you will tell me where you are to be found."

"And with what purpose," said the taller of the two, sneeringly, "does your most rustic gravity, or your most grave rusticity, require of us such information?"

So saying, they both faced about, in such a manner as to make it impossible for Julian to advance any farther.

"Make for the stairs, Alice," he said; "I will be with you in an instant." Then freeing himself with difficulty from the grasp of his companions, he cast his cloak hastily round his left arm, and said, sternly, to his opponents, "Will you give me your names, sirs; or will you be pleased to make way?"

"Not till we know for whom we are to give place," said one of them.

"For one who will else teach you what you want — good manners," said Peveril, and advanced, as if to push between them.

They separated, but one of them stretched forth his foot before Peveril, as if he meant to trip him. The blood of his ancestors was already boiling within him; he struck the man on the face with the oaken rod which he had just sneered at, and throwing it from him, instantly unsheathed his sword. Both the others drew, and pushed at once; but he caught the point

Digitized by Google

of the one rapier in his cloak, and parried the other thrust with his own weapon. He might have been less lucky in the second close, but a cry arose among the watermen, of "Shame, shame! two upon one!"

"They are men of the Duke of Buckingham's," said one fellow—"there's no safe meddling with them."

"They may be the devil's men, if they will," said an ancient Triton, flourishing his stretcher; "but I say fair play, and old England for ever; and, I say, knock the gold-laced puppies down, unless they will fight turn-about with gray jerkin, like honest fellows. One down—t'other come on."

The lower orders of London have in all times been remarkable for the delight which they have taken in club-law, or fist-law; and for the equity and impartiality with which they see it administered. The noble science of defence was then so generally known, that a bout at single rapier excited at that time as much interest and as little wonder as a boxing-match in our own days. The bystanders, experienced in such affrays, presently formed a ring, within which Peveril and the taller and more forward of his antagonists were soon engaged in close combat with their swords, whilst the other, overawed by the spectators, was prevented from interfering.

"Well done the tall fellow!"—"Well thrust, long-legs!"—"Huzza for two ells and a quarter!" were the sounds with which the fray was at first cheered; for Peveril's opponent not only showed great activity and skill in fence, but had also a decided advantage, from the anxiety with which Julian looked out for Alice Bridgenorth; the care for whose safety diverted him in the beginning of the onset from that which he ought to have exclusively bestowed on the defence of his own life. A slight flesh-wound in the side at once punished, and warned him of, his inadvertence; when, turning his whole thoughts on the business in which he was engaged, and animated with anger against his impertinent intruder, the rencontre speedily began to assume another face, amidst cries of "Well done, gray jerkin!"—"Try the metal of his gold doublet!"—"Finely thrust!"—"Curiously parried!"—"There went another eyelet-hole to his broidered jerkin!"—"Fairly pinked, by G—d!" In fact, the last exclamation was uttered amid a general roar of applause, accompanying a successful and conclusive lounge, by which Peveril ran his gigantic antagonist through the body. He looked at his prostrate foe for a moment; then, recovering himself, called loudly to know what had become of the lady.

"Never mind the lady, if you be wise," said one of the watermen; "the constable will be here in an instant. I'll give your honour a cast across the water in a moment. It may be as much as your neck's worth. Shall only charge a Jacobus."

"You be d—d!" said one of his rivals in profession, "as your father was before you; for a Jacobus, I'll set the gentleman into Alsatia, where neither bailiff nor constable dare trespass."

"The lady, you scoundrels, the lady!" exclaimed Peveril—"Where is the lady?"

"I'll carry your honour where you shall have enough of ladies, if that be your want," said the old Triton; and as he spoke, the clamour amongst the watermen was renewed, each hoping to cut his own profit out of the emergency of Julian's situation.

"A sculler will be least suspected, your honour," said one fellow.

"A pair of oars will carry you through the water like a wild-duck," said another.

"But you have got never a tilt, brother," said a third. "Now I can put the gentleman as snug as if he were under hatches."

In the midst of the oaths and clamour attending this aquatic controversy for his custom, Peveril at length made them understand that he would bestow a Jacobus, not on him whose boat was first oars, but on whomsoever should inform him of the fate of the lady.

Digitized by Google

"Of which lady?" said a sharp fellow; "for, to my thought, there was a pair on them."

"Of both, of both," answered Peveril; "but first, of the fair-haired lady."

"Ay, ay, that was she that shrieked so when gold-jacket's companion handed her into No. 20."

"Who — what — who dared to hand her?" exclaimed Peveril.

"Nay, master, you have heard enough of my tale without a fee," said the waterman.

"Sordid rascal!" said Peveril, giving him a gold piece, "speak out, or I'll run my sword through you!"

"For the matter of that, master," answered the fellow, "not while I can handle this trunnion — but a bargain's a bargain; and so I'll tell you, for your gold piece, that the comrade of the fellow forced one of your wenches, her with the fair hair, will she nill she, into Tickling Tom's wherry; and they are far up Thames by this time, with wind and tide."

"Sacred Heaven, and I stand here!" exclaimed Julian.

"Why, that is because your honour will not take a boat."

"You are right, my friend — a boat — a boat instantly!"

"Follow me, then, squire. — Here, Tom, bear a hand — the gentleman is our fare."

A volley of water language was exchanged betwixt the successful candidate for Peveril's custom and his disappointed brethren, which concluded by the ancient Triton's bellowing out, in a tone above them all, "that the gentleman was in a fair way to make a voyage to the isle of gulls, for that sly Jack was only bantering him—No. 20 had rowed for York-Buildings."

"To the isle of gallows," cried another; "for here comes one who will mar his trip up Thames, and carry him down to Execution-Dock."

In fact, as he spoke the word, a constable, with three or four of his assistants, armed with the old-fashioned brown-bills, which were still used for arming those guardians of the peace, cut off our hero's farther progress to the water's edge, by arresting him in the King's name. To attempt resistance would have been madness, as he was surrounded on all sides; so Peveril was disarmed, and carried before the nearest Justice of the Peace, for examination and committal.

The legal sage before whom Julian was taken, was a man very honest in his intentions, very bounded in his talents, and rather timid in his disposition. Before the general alarm given to England, and to the city of London in particular, by the notable discovery of the Popish Plot, Master Maulstatute had taken serene and undisturbed pride and pleasure in the discharge of his duties as a Justice of the Peace, with the exercise of all its honorary privileges and awful authority. But the murder of Sir Edmondsbury Godfrey had made a strong, nay, an indelible impression on his mind; and he walked the Courts of Themis with fear and trembling after that memorable and melancholy event.

Having a high idea of his official importance, and rather an exalted notion of his personal consequence, his honour saw nothing from that time but cords and daggers before his eyes, and never stepped out of his own house, which he fortified, and in some measure garrisoned, with half a dozen tall watchmen and constables, without seeing himself watched by a Papist in disguise, with a drawn sword under his cloak. It was even whispered, that, in the agonies of his fears, the worshipful Master Maulstatute mistook the kitchen-wench with a tinder-box, for a Jesuit with a pistol; but if any one dared to laugh at such an error, he would have done well to conceal his mirth, lest he fell under the heavy inculpation of being a banterer and stifler of the Plot—a crime almost as deep as that of being himself a plotter. In fact, the fears of the honest Justice, however ridiculously exorbitant, were kept so much in countenance by the outcry of the day, and the gene-

Digitized by Google

ral nervous fever, which afflicted every good Protestant, that Master Maul statute was accounted the bolder man and the better magistrate, while, under the terror of the air-drawn dagger which fancy placed continually before his eyes, he continued to dole forth justice in the recesses of his private chamber, nay, occasionally to attend Quarter-Sessions, when the hall was guarded by a sufficient body of the militia. Such was the wight, at whose door, well chained and doubly bolted, the constable who had Julian in custody now gave his important and well-known knock.

Notwithstanding this official signal, the party was not admitted until the clerk, who acted the part of high-warder, had reconnoitred them through a grated wicket; for who could say whether the Papists might not have made themselves master of Master Constable's sign, and have prepared a pseudo watch to burst in and murder the Justice, under pretence of bringing a criminal before him? — Less hopeful projects had figured in the Narrative of the Popish Plot.

All being found right, the key was turned, the bolts were drawn, and the chain unhooked, so as to permit entrance to the constable, the prisoner, and the assistants; and the door was then as suddenly shut against the witnesses, who, as less trustworthy persons, were requested (through the wicket) to remain in the yard, until they should be called in their respective turns.

Had Julian been inclined for mirth, as was far from being the case, he must have smiled at the incongruity of the clerk's apparel, who had belted over his black buckram suit a buff baldric, sustaining a broadsword, and a pair of huge horse-pistols; and, instead of the low flat hat, which, coming in place of the city cap, completed the dress of a scrivener, had placed on his greasy locks a rusted steel-cap, which had seen Marston-Moor; across which projected his well-used quill, in the guise of a plume — the shape of the morion not admitting of its being stuck, as usual, behind his ear.

This whimsical figure conducted the constable, his assistants, and the prisoner, into the low hall, where his principal dealt forth justice; who presented an appearance still more singular than that of his dependant.

Sundry good Protestants, who thought so highly of themselves as to suppose they were worthy to be distinguished as objects of Catholic cruelty had taken to defensive arms on the occasion. But it was quickly found that a breast plate and back-plate of proof, fastened together with iron clasps, was no convenient enclosure for a man who meant to eat venison and custard; and that a buff-coat, or shirt of mail, was scarcely more accommodating to the exertions necessary on such active occasions. Besides, there were other objections, as the alarming and menacing aspects which such warlike habiliments gave to the Exchange, and other places, where merchants most do congregate; and excoriations were bitterly complained of by many, who, not belonging to the artillery company, or trained bands, had no experience in bearing defensive armour.

To obviate these objections, and, at the same time, to secure the persons of all true Protestant citizens against open force or privy assassinations, on the part of the Papists, some ingenious artist, belonging, we may presume, to the worshipful Mercers' Company, had contrived a species of armour, of which neither the horse-armoury in the Tower, nor Gwynnap's Gothic Hall, no, nor Dr. Meyrick's invaluable collection of ancient arms, has preserved any specimen. It was called silk-armour,* being composed of a doublet and

* Roger North gives us a ridiculous description of these warlike habiliments, when talking of the Whig Club in Fuller's Rents: "The conversation and ordinary discourse of the club was chiefly on the subject of bravery in defending the cause of liberty and property, and what every Protestant Englishman ought to venture and do, rather than be overrun with Popery and slavery. There was much recommendation of silk armour, and the prudence of being provided with it, against the time that Protestants were to be massacred and accordingly there were abundance of these silken backs, breasts, and pots, [i. e. head pieces] made and sold, which were pretended to be pistol proof, in which any man dressed up was as safe as in a house; for it was impossible any one could go to strike him for laughing, so ridiculous was the figure, as they say, of hogs in armour — an image of derision insensible but to the view, as I have had it, [viz. that none can imagine without seeing, as I have.] This was armour of defence, but our sparks were not altogether so tame as to

breeches of quilted silk, so closely stitched, and of such thickness, as to be proof against either bullet or steel; while a thick bonnet of the same materials, with ear-flaps attached to it, and, on the whole, much resembling a night-cap, completed the equipment, and ascertained the security of the wearer from the head to the knee.

Master Maulstatute, among other worthy citizens, had adopted this singular panoply, which had the advantage of being soft, and warm, and flexible, as well as safe. And he now sat in his judicial elbow-chair — a short, rotund figure, hung round, as it were, with cushions, for such was the appearance of the quilted garments; and with a nose protruded from under the silken casque, the size of which, together with the unwieldiness of the whole figure, gave his worship no indifferent resemblance to the sign of the Hog in Armour, which was considerably improved by the defensive garment being of a dusty orange-colour, not altogether unlike the hue of those half-wild swine which are to be found in the forests of Hampshire.

Secure in these invulnerable envelopments, his worship had rested content, although severed from his own death-doing weapons, of rapier, poniard, and pistols, which were placed, nevertheless, at no great distance from his chair. One offensive implement, indeed, he thought it prudent to keep on the table beside his huge Coke upon Lyttleton. This was a sort of pocket-flail, consisting of a piece of strong ash, about eighteen inches long, to which was attached a swinging club of *lignum-vitæ*, nearly twice as long as the handle, but jointed so as to be easily folded up. This instrument, which bore at that time the singular name of the Protestant flail, might be concealed under the coat, until circumstances demanded its public appearance. A better precaution against surprise than his arms, whether offensive or defensive, was a strong iron grating, which, crossing the room in front of the Justice's table, and communicating by a grated door, which was usually kept locked, effectually separated the accused party from his judge.

Justice Maulstatute, such as we have described him, chose to hear the accusation of the witnesses before calling on Peveril for his defence. The detail of the affray was briefly given by the bystanders, and seemed deeply to touch the spirit of the examinator. He shook his silken casque emphatically, when he understood that, after some language betwixt the parties, which the witnesses did not quite understand, the young man in custody struck the first blow, and drew his sword before the wounded party had unsheathed his weapon. Again he shook his crested head yet more solemnly, when the result of the conflict was known; and yet again, when one of the witnesses declared, that, to the best of his knowledge, the sufferer in the fray was a gentleman belonging to the household of his Grace the Duke of Buckingham.

"A worthy peer," quoth the armed magistrate—"a true Protestant, and a friend to his country. Mercy on us, to what a height of audacity hath this age arisen! We see well, and could, were we as blind as a mole, out of what quiver this shaft hath been drawn."

He then put on his spectacles, and having desired Julian to be brought forward, he glared upon him awfully with those glazen eyes, from under the shade of his quilted turban.

"So young," he said, "and so hardened — lack-a-day! — and a Papist, I'll warrant."

---

carry their provisions no farther; for truly they intended to be assailants upon fair occasion, and had for that end recommended to them a certain pocket weapon, which, for its design and efficacy, had the honour to be called a Protestant flail. It was for street and crowd work, and the instrument, lurking *perdue* in a coat-pocket, might readily sally out to execution, and by clearing a great hall, piazza, or so, carry an election, by a choice way of polling called 'knocking down.' The handle resembled a farrier's blood-stick, and the flail was joined to the end by a strong nervous ligature, that in its swing fell short of the hand, and was made of *lignum-vitæ*, or rather, as the poet termed it, *mortis*."—*Examen*, p. 173.

This last weapon will remind the reader of the blood-stick so cruelly used, as was alleged, in a murder committed in England some years ago, and for a participation in which two persons were tried and acquitted at the assizes of autumn, 1830.

Digitized by Google

Peveril had time enough to recollect the necessity of his being at large if he could possibly obtain his freedom, and interposed here a civil contradiction of his worship's gracious supposition. "He was no Catholic," he said, "but an unworthy member of the Church of England."

"Perhaps but a lukewarm Protestant, notwithstanding," said the sage Justice; "there are those amongst us who ride tantivy to Rome, and have already made out half the journey — ahem!"

Peveril disowned his being any such.

"And who art thou, then?" said the Justice; "for, friend, to tell you plainly, I like not your visage — ahem!"

These short and emphatic coughs were accompanied each by a succinct nod, intimating the perfect conviction of the speaker that he had made the best, the wisest, and the most acute observation, of which the premises admitted.

Julian, irritated by the whole circumstances of his detention, answered the Justice's interrogation in rather a lofty tone. "My name is Julian Peveril."

"Now, Heaven be around us!" said the terrified Justice — "the son of that black-hearted Papist and traitor, Sir Geoffrey Peveril, now in hands, and on the verge of trial!"

"How, sir!" exclaimed Julian, forgetting his situation, and, stepping forward to the grating, with a violence which made the bars clatter, he so startled the appalled Justice, that, snatching his Protestant flail, Master Maulstatute aimed a blow at his prisoner, to repel what he apprehended was a premeditated attack. But whether it was owing to the Justice's hurry of mind, or inexperience in managing the weapon, he not only missed his aim, but brought the swinging part of the machine round his own skull, with such a severe counterbuff, as completely to try the efficacy of his cushioned helmet, and, in spite of its defence, to convey a stunning sensation, which he rather hastily imputed to the consequence of a blow received from Peveril.

His assistants did not directly confirm the opinion which the Justice had so unwarrantably adopted; but all with one voice agreed, that, but for their own active and instantaneous interference, there was no knowing what mischief might have been done by a person so dangerous as the prisoner. The general opinion that he meant to proceed in the matter of his own rescue, *par voie du fait*, was indeed so deeply impressed on all present, that Julian saw it would be in vain to offer any defence, especially being but too conscious that the alarming, and probably the fatal consequences of his rencontre with the bully, rendered his commitment inevitable. He contented himself with asking into what prison he was to be thrown; and when the formidable word Newgate was returned as full answer, he had at least the satisfaction to reflect, that, stern and dangerous as was the shelter of that roof, he should at least enjoy it in company with his father; and that, by some means or other, they might perhaps obtain the satisfaction of a melancholy meeting, under the circumstances of mutual calamity, which seemed impending over their house.

Assuming the virtue of more patience than he actually possessed, Julian gave the magistrate, (to whom all the mildness of his demeanour could not, however, reconcile him,) the direction to the house where he lodged, together with a request that his servant, Lance Outram, might be permitted to send him his money and wearing apparel; adding, that all which might be in his possession, either of arms or writings,—the former amounting to a pair of travelling pistols, and the last to a few memoranda of little consequence, he willingly consented to place at the disposal of the magistrate. It was in that moment that he entertained, with sincere satisfaction, the comforting reflection, that the important papers of Lady Derby were already in the possession of the Sovereign.

Digitized by Google

The Justice promised attention to his requests; but reminded him, with great dignity, that his present complacent and submissive behaviour ought, for his own sake, to have been adopted from the beginning, instead of disturbing the presence of magistracy with such atrocious marks of the malignant, rebellious, and murderous spirit of Popery, as he had at first exhibited. "Yet," he said, "as he was a goodly young man, and of honourable quality, he would not suffer him to be dragged through the streets as a felon, but had ordered a coach for his accommodation."

His honour, Master Maulstatute, uttered the word "coach" with the importance of one who, as Dr. Johnson saith of later date, is conscious of the dignity of putting horses to his chariot. The worshipful Master Maulstatute did not, however, on this occasion, do Julian the honour of yoking to his huge family caroche the two "frampal jades," (to use the term of the period,) which were wont to drag that ark to the meeting-house of pure and precious Master Howlaglass on a Thursday's evening for lecture, and on a Sunday for a four-hours' sermon. He had recourse to a leathern convenience, then more rare, but just introduced, with every prospect of the great facility which has since been afforded by hackney coaches, to all manner of communication, honest and dishonest, legal and illegal. Our friend Julian, hitherto much more accustomed to the saddle than to any other conveyance, soon found himself in a hackney carriage, with the constable and two assistants for his companions, armed up to the teeth — the port of destination being, as they had already intimated, the ancient fortress of Newgate.

Chapter the Thirty-Third.

"Tis the black ban-dog of our jail—Pray look on him,
But at a wary distance—rouse him not—
He bays not till he worries.

THE BLACK DOG OF NEWGATE.

THE coach stopped before those tremendous gates, which resemble those of Tartarus, save only that they rather more frequently permit safe and honourable egress; although at the price of the same anxiety and labour with which Hercules, and one or two of the demi-gods, extricated themselves from the Hell of the ancient mythology, and sometimes, it is said, by the assistance of the golden boughs.

Julian stepped out of the vehicle, carefully supported on either side by his companions, and also by one or two turnkeys, whom the first summons of the deep bell at the gate had called to their assistance. That attention, it may be guessed, was not bestowed lest he should make a false step, so much as for fear of his attempting an escape, of which he had no intentions. A few prentices and straggling boys of the neighbouring market, which derived considerable advantage from increase of custom, in consequence of the numerous committals on account of the Popish Plot, and who therefore were zealous Protestants, saluted him on his descent with jubilee shouts of "Whoop, Papist! whoop, Papist! D——n to the Pope, and all his adherents!"

Under such auspices, Peveril was ushered in beneath that gloomy gateway, where so many bid adieu on their entrance at once to honour and to life. The dark and dismal arch under which he soon found himself, opened upon a large court-yard, where a number of debtors were employed in playing at hand-ball, pitch-and-toss, hustle-cap, and other games; for which relaxations the rigour of their creditors afforded them full leisure, while it

Digitized by Google

JULIAN PEVERIL BEFORE THE WARDEN OF NEWGATE.

Digitized by Google

Digitized by Google

debarred them the means of pursuing the honest labour by which they might have redeemed their affairs, and maintained their starving and beggared families.

But with this careless and desperate group Julian was not to be numbered, being led, or rather forced, by his conductors, into a low arched door, which, carefully secured by bolts and bars, opened for his reception on one side of the archway, and closed, with all its fastenings, the moment after his hasty entrance. He was then conducted along two or three gloomy passages, which, where they intersected each other, were guarded by as many strong wickets, one of iron gates, and the others of stout oak, clenched with plates, and studded with nails of the same metal. He was not allowed to pause until he found himself hurried into a little round vaulted room, which several of these passages opened into, and which seemed, with respect to the labyrinth through part of which he had passed, to resemble the central point of a spider's web, in which the main lines of that reptile's curious maze are always found to terminate.

The resemblance did not end here; for in this small vaulted apartment, the walls of which were hung round with musketoons, pistols, cuflasses, and other weapons, as well as with many sets of fetters and irons of different construction, all disposed in great order, and ready for employment, a person sat, who might not unaptly be compared to a huge bloated and bottled spider, placed there to secure the prey which had fallen into his toils.

This official had originally been a very strong and square-built man, of large size, but was now so overgrown, from over-feeding, perhaps, and want of exercise, as to bear the same resemblance to his former self which a stall-fed ox still retains to a wild bull. The look of no man is so inauspicious as a fat man, upon whose features ill-nature has marked an habitual stamp. He seems to have reversed the old proverb of "laugh and be fat," and to have thriven under the influence of the worst affections of the mind. Passionate we can allow a jolly mortal to be; but it seems unnatural to his goodly case to be sulky and brutal. Now this man's features, surly and tallow-coloured; his limbs, swelled and disproportioned; his huge paunch and unwieldy carcase, suggested the idea, that, having once found his way into this central recess, he had there fattened, like the weasel in the fable, and fed largely and foully, until he had become incapable of retreating through any of the narrow paths that terminated at his cell; and was thus compelled to remain, like a toad under the cold stone, fattening amid the squalid airs of the dungeons by which he was surrounded, which would have proved pestiferous to any other than such a congenial inhabitant. Huge iron-clasped books lay before this ominous specimen of pinguitude—the records of the realm of misery, in which office he officiated as prime minister; and had Peveril come thither as an unconcerned visiter, his heart would have sunk within him at considering the mass of human wretchedness which must needs be registered in these fatal volumes. But his own distresses sat too heavy on his mind to permit any general reflections of this nature.

The constable and this bulky official whispered together, after the former had delivered to the latter the warrant of Julian's commitment. The word *whispered* is not quite accurate, for their communication was carried on less by words than by looks and expressive signs; by which, in all such situations, men learn to supply the use of language, and to add mystery to what is in itself sufficiently terrible to the captive. The only words which could be heard were those of the Warden, or, as he was called then, the Captain of the Jail, "Another bird to the cage——?"

"Who will whistle 'Pretty Pope of Rome,' with any starling in your Knight's ward," answered the constable, with a facetious air, checked, however, by the due respect to the superior presence in which he stood.

The Grim Feature relaxed into something like a smile as he heard the

Digitized by Google

officer's observation; but instantly composing himself into the stern solemnity which for an instant had been disturbed, he looked fiercely at his new guest, and pronounced with an awful and emphatic, yet rather an under-voice, the single and impressive word, "*Garnish!*"

Julian Peveril replied with assumed composure; for he had heard of the customs of such places, and was resolved to comply with them, so as if possible to obtain the favour of seeing his father, which he shrewdly guessed must depend on his gratifying the avarice of the keeper. "I am quite ready," he said, "to accede to the customs of the place in which I unhappily find myself. You have but to name your demands, and I will satisfy them."

So saying, he drew out his purse, thinking himself at the same time fortunate that he had retained about him a considerable sum of gold. The Captain remarked its width, depth, its extension, and depression, with an involuntary smile, which had scarce contorted his hanging under-lip, and the wiry and greasy mustache which thatched the upper, when it was checked by the recollection that there were regulations which set bounds to his rapacity, and prevented him from pouncing on his prey like a kite, and swooping it all off at once.

This chilling reflection produced the following sullen reply to Peveril: — "There were sundry rates. Gentlemen must choose for themselves. He asked nothing but his fees. But civility," he muttered, "must be paid for."

"And shall, if I can have it for payment," said Peveril; "but the price, my good sir, the price?"

He spoke with some degree of scorn, which he was the less anxious to repress, that he saw, even in this jail, his purse gave him an indirect but powerful influence over his jailer.

The Captain seemed to feel the same; for, as he spoke, he plucked from his head, almost involuntarily, a sort of scalded fur-cap, which served it for covering. But his fingers revolting from so unusual an act of complaisance, began to indemnify themselves by scratching his grizzly shock-head, as he muttered, in a tone resembling the softened growling of a mastiff when he has ceased to bay the intruder who shows no fear of him, — "There are different rates. There is the Little Ease, for common fees of the crown — rather dark, and the common-sewer runs below it; and some gentlemen object to the company, who are chiefly padders and michers. Then the Master's side — the garnish came to one piece — and none lay stowed there but who were in for murder at the least."

"Name your highest price, sir, and take it," was Julian's concise reply.

"Three pieces for the Knight's ward," answered the governor of this terrestrial Tartarus.

"Take five, and place me with Sir Geoffrey," was again Julian's answer, throwing down the money upon the desk before him.

"Sir Geoffrey?—Hum!—aye, Sir Geoffrey," said the jailer, as if meditating what he ought to do. "Well, many a man has paid money to see Sir Geoffrey — Scarce so much as you have, though. But then you are like to see the last of him.—Ha! ha! ha!"

These broken muttered exclamations, which terminated somewhat like the joyous growl of a tiger over his meal, Julian could not comprehend; and only replied to by repeating his request to be placed in the same cell with Sir Geoffrey.

"Ay, master," said the jailer, "never fear; I'll keep word with you, as you seem to know something of what belongs to your station and mine. And hark ye, Jem Clink will fetch you the darbies."

"Derby!" interrupted Julian,—"Has the Earl or Countess——"

"Earl or Countess!—Ha, ha, ha!" again laughed, or rather growled, the warden. "What is your head running on? You are a high fellow belike! but all is one here. The darbies are the fetlocks — the fast keepers, my boy — the bail for good behaviour, my darling; and if you are

Digitized by Google

not the more conforming, I can add you a steel nightcap, and a curious bosom-friend, to keep you warm of a winter night. But don't be disheartened; you have behaved genteel; and you shall not be put upon. And as for this here matter, ten to one it will turn out chance medley, or manslaughter, at the worst on it; and then it is but a singed thumb instead of a twisted neck — always if there be no Papistry about it, for then I warrant nothing.—Take the gentlemen's worship away, Clink."

A turnkey, who was one of the party that had ushered Peveril into the presence of this Cerberus, now conveyed him out in silence; and, under his guidance, the prisoner was carried through a second labyrinth of passages with cells opening on each side, to that which was destined for his reception.

On the road through this sad region, the turnkey more than once ejaculated, "Why, the gentleman must be stark-mad! Could have had the best crown cell to himself for less than half the garnish, and must pay double to pig in with Sir Geoffrey! Ha, ha!—Is Sir Geoffrey akin to you, if any one may make free to ask?"

"I am his son," answered Peveril, sternly, in hopes to impose some curb on the fellow's impertinence; but the man only laughed louder than before.

"His son!—Why, that's best of all—Why, you are a strapping youth—five feet ten, if you be an inch — and Sir Geoffrey's son!—Ha, ha, ha!"

"Truce with your impertinence," said Julian. "My situation gives you no title to insult me!"

"No more I do," said the turnkey, smothering his mirth at the recollection, perhaps, that the prisoner's purse was not exhausted. "I only laughed because you said you were Sir Geoffrey's son. But no matter—'tis a wise child that knows his own father. And here is Sir Geoffrey's cell; so you and he may settle the fatherhood between you."

So saying, he ushered his prisoner into a cell, or rather a strong room of the better order, in which there were four chairs, a truckle-bed, and one or two other articles of furniture.

Julian looked eagerly around for his father; but to his surprise the room appeared totally empty. He turned with anger on the turnkey, and charged him with misleading him; but the fellow answered, "No, no, master; I have kept faith with you. Your father, if you call him so, is only tappiced in some corner. A small hole will hide him; but I'll rouse him out presently for you.—Here, hoicks!—Turn out, Sir Geoffrey!—Here is—Ha, ha, ha!—your son—or your wife's son—for I think you can have but little share in him—come to wait on you."

Peveril knew not how to resent the man's insolence; and indeed his anxiety, and apprehension of some strange mistake, mingled with, and in some degree neutralized his anger. He looked again and again, around and around the room; until at length he became aware of something rolled up in a dark corner, which rather resembled a small bundle of crimson cloth than any living creature. At the vociferation of the turnkey, however, the object seemed to acquire life and motion, uncoiled itself in some degree, and, after an effort or two, gained an erect posture; still covered from top to toe with the crimson drapery in which it was at first wrapped. Julian, at the first glance, imagined from the size that he saw a child of five years old; but a shrill and peculiar tone of voice soon assured him of his mistake.

"Warder," said this unearthly sound, "what is the meaning of this disturbance? Have you some insults to heap on the head of one who hath ever been the butt of fortune's malice? But I have a soul that can wrestle with all my misfortunes; it is as large as any of your bodies."

"Nay, Sir Geoffrey, if this be the way you welcome your own son;"—said the turnkey; "but you quality folks know your own ways best."

"My son!" exclaimed the little figure. "Audacious——"

Digitized by Google

"Here is some strange mistake," said Peveril, in the same breath. "I sought Sir Geoffrey——"

"And you have him before you, young man," said the pigmy tenant of the cell, with an air of dignity; at the same time casting on the floor his crimson cloak, and standing before them in his full dignity of three feet six inches of height. "I who was the favoured servant of three successive Sovereigns of the Crown of England, am now the tenant of this dungeon, and the sport of its brutal keepers. I am Sir Geoffrey Hudson."

Julian, though he had never before seen this important personage, had no difficulty in recognizing, from description, the celebrated dwarf of Henrietta Maria, who had survived the dangers of civil war and private quarrel — the murder of his royal master, Charles I., and the exile of his widow— to fall upon evil tongues and evil days, amidst the unsparing accusations connected with the Popish Plot. He bowed to the unhappy old man, and hastened to explain to him, and to the turnkey, that it was Sir Geoffrey Peveril, of Martindale Castle in Derbyshire, whose prison he had desired to share.

"You should have said that before you parted with the gold-dust, my master," answered the turnkey; "for t' other Sir Geoffrey, that is the big, tall, grey-haired man, was sent to the Tower last night; and the Captain will think he has kept his word well enow with you, by lodging you with this here Sir Geoffrey Hudson, who is the better show of the two."

"I pray you go to your master," said Peveril; "explain the mistake; and say to him I beg to be sent to the Tower."

"The Tower! — Ha, ha, ha!" exclaimed the fellow. "The Tower is for lords and knights, and not for squires of low degree — for high treason, and not for ruffling on the streets with rapier and dagger; and there must go a secretary's warrant to send you there."

"At least, let me not be a burden on this gentleman," said Julian. "There can be no use in quartering us together, since we are not even acquainted. Go tell your master of the mistake."

"Why, so I should," said Clink, still grinning, "if I were not sure that he knew it already. You paid to be sent to Sir Geoffrey, and he sent you to Sir Geoffrey. You are so put down in the register, and he will blot it for no man. Come, come, be conformable, and you shall have light and easy irons — that's all I can do for you."

Resistance and expostulation being out of the question, Peveril submitted to have a light pair of fetters secured on his ankles, which allowed him, nevertheless, the power of traversing the apartment.

During this operation, he reflected that the jailer, who had taken the advantage of the equivoque betwixt the two Sir Geoffrey's, must have acted as his assistant had hinted, and cheated him from malice prepense, since the warrant of committal described him as the son of Sir Geoffrey Peveril. It was therefore in vain, as well as degrading, to make farther application to such a man on the subject. Julian determined to submit to his fate, as what could not be averted by any effort of his own.

Even the turnkey was moved in some degree by his youth, good mien, and the patience with which, after the first effervescence of disappointment, the new prisoner resigned himself to his situation. "You seem a brave young gentleman," he said; "and shall at least have a good dinner, and as good a pallet to sleep on, as is within the walls of Newgate. — And, Master Sir Geoffrey, you ought to make much of him, since you do not like tall fellows; for I can tell you that Master Peveril is in for pinking long Jack Jenkins, that was the Master of Defence — as tall a man as is in London, always excepting the King's Porter, Master Evans, that carried you about in his pocket, Sir Geoffrey, as all the world has heard tell."

"Begone, fellow!" answered the dwarf. "Fellow, I scorn you!"

The turnkey sneered, withdrew, and locked the door behind him.

Digitized by Google

Chapter the Thirty-Fourth.

Degenerate youth, and not of Tydeus' kind,
Whose little body lodged a mighty mind.
ILIAD.

LEFT quiet at least, if not alone, for the first time after the events of this troubled and varied day, Julian threw himself on an old oaken seat, beside the embers of sea-coal fire, and began to muse on the miserable situation of anxiety and danger in which he was placed; where, whether he contemplated the interests of his love, his family affections, or his friendships, all seemed such a prospect as that of a sailor who looks upon breakers on every hand, from the deck of a vessel which no longer obeys the helm.

As Peveril sat sunk in despondency, his companion in misfortune drew a chair to the opposite side of the chimney-corner, and began to gaze at him with a sort of solemn earnestness, which at length compelled him, though almost in spite of himself, to pay some attention to the singular figure who seemed so much engrossed with contemplating him.

Geoffrey Hudson, (we drop occasionally the title of knighthood, which the king had bestowed on him in a frolic, but which might introduce some confusion into our history,) although a dwarf of the least possible size, had nothing positively ugly in his countenance, or actually distorted in his limbs. His head, hands, and feet, were indeed large, and disproportioned to the height of his body, and his body itself much thicker than was consistent with symmetry, but in a degree which was rather ludicrous than disagreeable to look upon. His countenance, in particular, had he been a little taller, would have been accounted, in youth, handsome, and now, in age, striking and expressive; it was but the uncommon disproportion betwixt the head and the trunk which made the features seem whimsical and bizarre — an effect which was considerably increased by the dwarf's mustaches, which it was his pleasure to wear so large, that they almost twisted back amongst, and mingled with, his grizzled hair.

The dress of this singular wight announced that he was not entirely free from the unhappy taste which frequently induces those whom nature has marked by personal deformity to distinguish, and at the same time to render themselves ridiculous, by the use of showy colours, and garments fantastically and extraordinarily fashioned. But poor Geoffrey Hudson's laces, embroideries, and the rest of his finery, were sorely worn and tarnished by the time which he had spent in jail, under the vague and malicious accusation that he was somehow or other an accomplice in this all-involving, all-devouring whirlpool of a Popish conspiracy — an impeachment which, if pronounced by a mouth the foulest and most malicious, was at that time sufficiently predominant to sully the fairest reputation. It will presently appear, that in the poor man's manner of thinking, and tone of conversation, there was something analogous to his absurd fashion of apparel; for, as in the latter, good stuff and valuable decorations were rendered ludicrous by the fantastic fashion in which they were made up; so, such glimmerings of good sense and honourable feeling as the little man often evinced, were made ridiculous by a restless desire to assume certain airs of importance, and a great jealousy of being despised, on account of the peculiarity of his outward form.

After the fellow-prisoners had looked at each other for some time in silence, the dwarf, conscious of his dignity as first owner of their joint apartment, thought it necessary to do the honours of it to the new-comer. "Sir," he said, modifying the alternate harsh and squeaking tones of his voice into accents as harmonious as they could attain, "I understand you

Digitized by Google

to be the son of my worthy namesake, and ancient acquaintance, the stout Sir Geoffrey Peveril of the Peak. I promise you, I have seen your father where blows have been going more plenty than gold pieces; and for a tall heavy man, who lacked, as we martialists thought, some of the lightness and activity of our more slightly made Cavaliers, he performed his duty as a man might desire. I am happy to see you, his son; and, though by a mistake, I am glad we are to share this comfortless cabin together."

Julian bowed, and thanked his courtesy; and Geoffrey Hudson having broken the ice, proceeded to question him without further ceremony. "You are no courtier, I presume, young gentleman?"

Julian replied in the negative.

"I thought so," continued the dwarf; "for although I have now no official duty at Court, the region in which my early years were spent, and where I once held a considerable office, yet I still, when I had my liberty, visited the Presence from time to time, as in duty bound for former service; and am wont, from old habit, to take some note of the courtly gallants, those choice spirits of the age, among whom I was once enrolled. You are, not to compliment you, a marked figure, Master Peveril—though something of the tallest, as was your father's case; I think, I could scarce have seen you any where without remembering you."

Peveril thought he might, with great justice, have returned the compliment, but contented himself with saying, "he had scarce seen the British Court."

"'Tis pity," said Hudson; "a gallant can hardly be formed without frequenting it. But you have been perhaps in a rougher school; you have served, doubtless?"

"My Maker, I hope," said Julian.

"Fie on it, you mistake. I meant," said Hudson, "*à la Françoise*,—you have served in the army?"

"No. I have not yet had that honour," said Julian.

"What! neither courtier nor soldier, Master Peveril?" said the important little man: "Your father is to blame. By cock and pie he is, Master Peveril! How shall a man be known, or distinguished, unless by his bearing in peace and war? I tell you, sir, that at Newberry, where I charged with my troop abreast with Prince Rupert, and when, as you may have heard, we were both beaten off by those cuckoldly hinds the Trained Bands of London,—we did what men could; and I think it was a matter of three or four minutes after most of our gentlemen had been driven off, that his Highness and I continued to cut at their long pikes with our swords; and I think might have broken in, but that I had a tall, long-legged brute of a horse, and my sword was somewhat short,—in fine, at last we were obliged to make volte-face, and then, as I was going to say, the fellows were so glad to get rid of us, that they set up a great jubilee cry of 'There goes Prince Robin and Cock Robin!'—Ay, ay, every scoundrel among them knew me well. But those days are over.—And where were you educated, young gentleman?"

Peveril named the household of the Countess of Derby.

"A most honourable lady, upon my word as a gentleman," said Hudson. "I knew the noble Countess well, when I was about the person of my royal mistress, Henrietta Maria. She was then the very muster of all that was noble, loyal, and lovely. She was, indeed, one of the fifteen fair ones of the Court, whom I permitted to call me Piccoluomini—a foolish jest on my somewhat diminutive figure, which always distinguished me from ordinary beings, even when I was young—I have now lost much stature by stooping; but, always the ladies had their jest at me.—Perhaps, young man, I had my own amends of some of them somewhere, and somehow or other—I *say* nothing if I had or no; far less do I insinuate disrespect to the noble Countess. She was daughter of the Duc de la Tremouille, or, more correctly,

Digitized by Google

Des Thouars. But certainly to serve the ladies, and condescend to their humours, even when somewhat too free, or too fantastic, is the true decorum of gentle blood."

Depressed as his spirits were, Peveril could scarce forbear smiling when he looked at the pigmy creature, who told these stories with infinite complacency, and appeared disposed to proclaim, as his own herald, that he had been a very model of valour and gallantry, though love and arms seemed to be pursuits totally irreconcilable to his shrivelled, weatherbeaten countenance, and wasted limbs. Julian was, however, so careful to avoid giving his companion pain, that he endeavoured to humour him, by saying, that, "unquestionably, one bred up like Sir Geoffrey Hudson, in courts and camps, knew exactly when to suffer personal freedoms, and when to control them."

The little Knight, with great vivacity, though with some difficulty, began to drag his seat from the side of the fire opposite to that where Julian was seated, and at length succeeded in bringing it near him, in token of increasing cordiality.

"You say well, Master Peveril," said the dwarf; "and I have given proofs both of bearing and forbearing.—Yes, sir, there was not that thing which my most royal mistress, Henrietta Maria, could have required of me, that I would not have complied with, sir; I was her sworn servant, both in war and in festival, in battle and pageant, sir. At her Majesty's particular request, I once condescended to become—ladies, you know, have strange fancies—to become the tenant, for a time, of the interior of a pie."

"Of a pie?" said Julian, somewhat amazed.

"Yes, sir, of a pie. I hope you find nothing risible in my complaisance?" replied his companion, something jealously.

"Not I, sir," said Peveril; "I have other matters than laughter in my head at present."

"So had I," said the dwarfish champion, "when I found myself imprisoned in a huge platter, of no ordinary dimensions you may be assured, since I could lie at length in it, and when I was entombed, as it were, in walls of standing crust, and a huge cover of pastry, the whole constituting a sort of sarcophagus, of size enough to have recorded the epitaph of a general officer or an archbishop on the lid. Sir, notwithstanding the conveniences which were made to give me air, it was more like being buried alive than aught else which I could think of."*

"I conceive it, sir," said Julian.

"Moreover, sir," continued the dwarf, "there were few in the secret, which was contrived for the Queen's divertisement; for advancing of which

* Geoffrey or Jeffrey Hudson is often mentioned in anecdotes of Charles I.'s time. His first appearance at court was his being presented, as mentioned in the text, in a pie at an entertainment given by the Duke of Buckingham to Charles I. and Henrietta Maria. Upon the same occasion, the Duke presented the tenant of the pastry to the Queen, who retained him as her page. When about eight years of age, he was but eighteen or twenty inches high; and remained stationary at that stature till he was thirty years old, when he grew to the height of three feet nine inches, and there stopped.

This singular *lusus naturæ* was trusted in some negotiations of consequence. He went to France to fetch over a midwife to his mistress, Henrietta Maria. On his return, he was taken by Dunkirk privateers, when he lost many valuable presents sent to the Queen from France, and about 2500*l.* of his own. Sir William Davenant makes a real or supposed combat between the dwarf and a turkey-cock, the subject of a poem called Iter Boreale. The scene is laid at Dunkirk, where, as the satire concludes—

'Jeffrey strait was thrown, when, faint and weak,
The cruel fowl assaults him with his beak.
A lady midwife now he there by chance
Espied, that came along with him from France.
'A heart brought up in war, that ne'er before
This time could bow,' he said, 'doth now implore
Thou, that *delivered* hast so many, be
So kind of nature as deliver me.'

We are not acquainted how far Jeffrey resented this lampoon. But we are assured he was a consequential personage, and endured with little temper the teazing of the domestics and courtiers, and had many squabbles with the King's gigantic porter.

The fatal duel with Mr. Crofts actually took place, as mentioned in the text. It happened in France. The poor dwarf had also the misfortune to be taken prisoner by a Turkish pirate. He was, however, probably soon set at liberty, for Hudson was a captain for the King during the civil war. In 1644, the dwarf attended his royal mistress to France. The Restoration recalled him, with other royalists, to England. But this poor being, who received, it would seem, hard measure both from nature and fortune, was not doomed to close his days in peace. Poor Jeffrey, upon some suspicion respecting the Popish Plot, was taken up in 1682, and confined in the Gate-house prison, Westminster, where he ended his life in the sixty-third year of his age.

Jeffrey Hudson has been immortalized by the brush of Vandyke, and his clothes are said to be preserved as articles of curiosity in Sir Hans Sloan's Museum.

Digitized by Google

I would have crept into a filbert nut, had it been possible; and few, as I said, being private in the scheme, there was a risk of accidents. I doubted, while in my darksome abode, whether some awkward attendant might not have let me fall, as I have seen happen to a venison pasty; or whether some hungry guest might not anticipate the moment of my resurrection, by sticking his knife into my upper crust. And though I had my weapons about me, young man, as has been my custom in every case of peril, yet, it such a rash person had plunged deep into the bowels of the supposed pasty, my sword and dagger could barely have served me to avenge, assuredly not to prevent, either of these catastrophes."

"Certainly I do so understand it," said Julian, who began, however, to feel that the company of little Hudson, talkative as he showed himself, was likely rather to aggravate than to alleviate the inconveniences of a prison.

"Nay," continued the little man, enlarging on his former topic, "I had other subjects of apprehension; for it pleased my Lord of Buckingham, his Grace's father who now bears the title, in his plenitude of Court favour, to command the pasty to be carried down to the office, and committed anew to the oven, alleging preposterously that it was better to be eaten warm than cold."

"And did this, sir, not disturb your equanimity?" said Julian.

"My young friend," said Geoffrey Hudson, "I cannot deny it.—Nature will claim her rights from the best and boldest of us.—I thought of Nebuchadnezzar and his fiery furnace; and I waxed warm with apprehension.—But, I thank Heaven, I also thought of my sworn duty to my royal mistress; and was thereby obliged and enabled to resist all temptations to make myself prematurely known. Nevertheless, the Duke—if of malice, may Heaven forgive him—followed down into the office himself, and urged the master-cook very hard that the pasty should be heated, were it but for five minutes. But the master-cook, being privy to the very different intentions of my royal mistress, did most manfully resist the order; and I was again reconveyed in safety to the royal table."

"And in due time liberated from your confinement, I doubt not?" said Peveril.

"Yes, sir; that happy, and I may say, glorious moment, at length arrived," continued the dwarf. "The upper crust was removed—I started up to the sound of trumpet and clarion, like the soul of a warrior when the last summons shall sound—or rather, (if that simile be over audacious,) like a spell-bound champion relieved from his enchanted state. It was then that, with my buckler on my arm, and my trusty Bilboa in my hand, I executed a sort of warlike dance, in which my skill and agility then rendered me pre-eminent, displaying, at the same time, my postures, both of defence and offence, in a manner so totally inimitable, that I was almost deafened with the applause of all around me, and half-drowned by the scented waters with which the ladies of the Court deluged me from their casting bottles. I had amends of his Grace of Buckingham also; for as I tripped a hasty morris hither and thither upon the dining-table, now offering my blade, now recovering it, I made a blow at his nose—a sort of estramaçon—the dexterity of which consists in coming mighty near to the object you seem to aim at, yet not attaining it. You may have seen a barber make such a flourish with his razor. I promise you his Grace sprung back a half-yard at least. He was pleased to threaten to brain me with a chicken-bone, as he disdainfully expressed it; but the King said, 'George, you have but a Rowland for an Oliver.' And so I tripped on, showing a bold heedlessness of his displeasure, which few dared to have done at that time, albeit countenanced to the utmost like me by the smiles of the brave and the fair. But, well-a-day! sir, youth, its fashions, its follies, its frolics, and all its pomp and pride, are as idle and transitory as the crackling of thorns under a pot."

"The flower that is cast into the oven were a better simile," thought Pev-

Digitized by Google

sril. "Good God, that a man should live to regret not being young enough to be still treated as baked meat, and served up in a pie!"

His companion, whose tongue had for many days been as closely imprisoned as his person, seemed resolved to indemnify his loquacity, by continuing to indulge it on the present occasion at his companion's expense. He proceeded, therefore, in a solemn tone, to moralize on the adventure which he had narrated.

"Young men will no doubt think one to be envied," he said, "who was thus enabled to be the darling and admiration of the Court"—(Julian internally stood self-exculpated from the suspicion)—"and yet it is better to possess fewer means of distinction, and remain free from the backbiting, the slander, and the odium, which are always the share of Court favour. Men who had no other cause, cast reflections upon me because my size varied somewhat from the common proportion; and jests were sometimes unthinkingly passed upon me by those I was bound to, who did not in that case, peradventure, sufficiently consider that the wren is made by the same hand which formed the bustard, and that the diamond, though small in size, outvalues ten thousand-fold the rude granite. Nevertheless, they proceeded in the vein of humour; and as I could not in duty or gratitude retort upon nobles and princes, I was compelled to cast about in my mind how to vindicate my honour towards those, who, being in the same rank with myself, as servants and courtiers, nevertheless bore themselves towards me as if they were of a superior class in the rank of honour, as well as in the accidental circumstance of stature. And as a lesson to my own pride, and that of others, it so happened, that the pageant which I have but just narrated—which I justly reckon the most honourable moment of my life, excepting perhaps my distinguished share in the battle of Round-way-down—became the cause of a most tragic event in which I acknowledge the greatest misfortune of my existence."

The dwarf here paused, fetched a sigh, big at once with regret, and with the importance becoming the subject of a tragic history; then proceeded as follows:—

"You would have thought in your simplicity, young gentleman, that the pretty pageant I have mentioned could only have been quoted to my advantage, as a rare masking frolic, prettily devised, and not less daftly executed; and yet the malice of the courtiers, who maligned and envied me, made them strain their wit, and exhaust their ingenuity, in putting false and ridiculous constructions upon it. In short, my ears were so much offended with allusions to pies, puff-paste, ovens, and the like, that I was compelled to prohibit such subject of mirth, under penalty of my instant and severe displeasure. But it happ'd there was then a gallant about the Court, a man of good quality, son to a knight baronet, and in high esteem with the best in that sphere, also a familiar friend of mine own, from whom, therefore, I had no reason to expect any of that species of gibing which I had intimated my purpose to treat as offensive. Howbeit, it pleased the Honourable Mr. Crofts, so was this youth called and designed, one night, at the Groom Porter's, being full of wine and waggery, to introduce this threadbare subject, and to say something concerning a goosepie, which I could not but consider as levelled at me. Nevertheless, I did but calmly and solidly pray him to choose a different subject; failing which, I let him know I should be sudden in my resentment. Notwithstanding, he continued in the same tone, and even aggravated the offence, by speaking of a tomtit, and other unnecessary and obnoxious comparisons; whereupon I was compelled to send him a cartel, and we met accordingly. Now, as I really loved the youth, it was my intention only to correct him by a flesh wound or two; and I would willingly that he had named the sword for his weapon. Nevertheless, he made pistols his election; and being on horseback, he produced by way of his

Digitized by Google

own weapon, a foolish engine, which children are wont, in their roguery, to use for spouting water; a — a — in short I forget the name."

"A squirt, doubtless," said Peveril, who began to recollect having heard something of this adventure.

"You are right," said the dwarf; "you have indeed the name of the little engine, of which I have had experience in passing the yards at Westminster. — Well, sir, this token of slight regard compelled me to give the gentleman such language, as soon rendered it necessary for him to take more serious arms. We fought on horseback — breaking ground, and advancing by signal; and, as I never miss aim, I had the misadventure to kill the Honourable Master Crofts at the first shot. I would not wish my worst foe the pain which I felt, when I saw him reel on his saddle, and so fall down to the earth!—and, when I perceived that the life blood was pouring fast, I could not but wish to Heaven that it had been my own instead of his. Thus fell youth, hopes, and bravery, a sacrifice to a silly and thoughtless jest; yet, alas! wherein had I choice, seeing that honour is, as it were, the very breath in our nostrils; and that in no sense can we be said to live, if we permit ourselves to be deprived of it?"

The tone of feeling in which the dwarfish hero concluded his story, gave Julian a better opinion of his heart, and even of his understanding, than he had been able to form of one who gloried in having, upon a grand occasion, formed the contents of a pasty. He was indeed enabled to conjecture that the little champion was seduced into such exhibitions, by the necessity attached to his condition, by his own vanity, and by the flattery bestowed on him by those who sought pleasure in practical jokes. The fate of the unlucky Master Crofts, however, as well as various exploits of this diminutive person during the Civil Wars, in which he actually, and with great gallantry, commanded a troop of horse, rendered most men cautious of openly rallying him; which was indeed the less necessary, as, when left alone, he seldom failed voluntarily to show himself on the ludicrous side.

At one hour after noon, the turnkey, true to his word, supplied the prisoners with a very tolerable dinner and a flask of well-flavoured, though light claret; which the old man, who was something of a bon-vivant, regretted to observe, was nearly as diminutive as himself. The evening also passed away, but not without continued symptoms of garrulity on the part of Geoffrey Hudson.

It is true these were of a graver character than he had hitherto exhibited, for when the flask was empty, he repeated a long Latin prayer. But the religious act in which he had been engaged, only gave his discourse a more serious turn than belonged to his former themes, of war, lady's love, and courtly splendour.

The little Knight harangued, at first on polemical points of divinity, and diverged from this thorny path, into the neighbouring and twilight walk of mysticism. He talked of secret warnings — of the predictions of sad-eyed prophets — of the visits of monitory spirits, and the Rosicrucian secrets of the Cabala; all which topics he treated of with such apparent conviction, nay, with so many appeals to personal experience, that one would have supposed him a member of the fraternity of gnomes, or fairies, whom he resembled so much in point of size.

In short, he persevered for a stricken hour in such a torrent of unnecessary tattle, as determined Peveril, at all events, to endeavour to procure a separate lodging. Having repeated his evening prayers in Latin, as formerly, (for the old gentleman was a Catholic, which was the sole cause of his falling under suspicion,) he set off on a new score, as they were undressing, and continued to prattle until he had fairly talked both himself and his companion to sleep.

Digitized by Google

Chapter the Thirty-Fifth.

Of airy tongues that syllable men's names.
COMUS.

JULIAN had fallen asleep, with his brain rather filled with his own sad reflections, than with the mystical lore of the little Knight; and yet it seemed as if in his visions the latter had been more present to his mind than the former.

He dreamed of gliding spirits, gibbering phantoms, bloody hands, which, dimly seen by twilight, seemed to beckon him forward like errant-knight on sad adventure bound. More than once he started from his sleep, so lively was the influence of these visions on his imagination; and he always awaked under the impression that some one stood by his bedside. The chillness of his ankles, the weight and clatter of the fetters, as he turned himself on his pallet, reminded him on these occasions where he was, and under what circumstances. The extremity to which he saw all that was dear to him at present reduced, struck a deeper cold on his heart than the iron upon his limbs; nor could he compose himself again to rest without a mental prayer to Heaven for protection. But when he had been for a third time awakened from repose by these thick-stirring fancies, his distress of mind vented itself in speech, and he was unable to suppress the almost despairing ejaculation, "God have mercy upon us!"

"Amen!" answered a voice as sweet and "soft as honey dew," which sounded as if the words were spoken close by his bedside.

The natural inference was, that Geoffrey Hudson, his companion in calamity, had echoed the prayer which was so proper to the situation of both. But the tone of voice was so different from the harsh and dissonant sounds of the dwarf's enunciation, that Peveril was impressed with the certainty it could not proceed from Hudson. He was struck with voluntary terror, for which he could give no sufficient reason; and it was not without an effort that he was able to utter the question, "Sir Geoffrey, did you speak?"

No answer was returned. He repeated the question louder; and the same silver-toned voice, which had formerly said "*Amen*" to his prayers, answered to his interrogatory, "Your companion will not awake while I am here."

"And who are you?—What seek you?—How came you into this place?" said Peveril, huddling, eagerly, question upon question.

"I am a wretched being, but one who loves you well—I come for your good.—Concern yourself no farther."

It now rushed on Julian's mind, that he had heard of persons possessed of the wonderful talent of counterfeiting sounds to such accuracy, that they could impose on their hearers the belief, that they proceeded from a point of the apartment entirely opposite to that which the real speaker occupied. Persuaded that he had now gained the depth of the mystery, he replied, "This trifling, Sir Geoffrey, is unseasonable. Say what you have to say in your own voice and manner. These apish pleasantries do not become midnight in a Newgate dungeon."

"But the being who speaks with you," answered the voice, "is fitted for the darkest hour, and the most melancholy haunts."

Impatient of suspense, and determined to satisfy his curiosity, Julian jumped at once from his pallet, hoping to secure the speaker, whose voice indicated he was so near. But he altogether failed in his attempt, and grasped nothing save thin air.

For a turn or two, Peveril shuffled at random about the room, with his arms extended; and then at last recollected, that with the impediment of

Digitized by Google

his shackles, and the noise which necessarily accompanied his motions, and announced where he was, it would be impossible for him to lay hands on any one who might be disposed to keep out of his reach. He therefore endeavoured to return to his bed; but, in groping for his way, lighted first on that of his fellow-prisoner. The little captive slept deep and heavy, as was evinced from his breathing; and upon listening a moment, Julian became again certain, either that his companion was the most artful of ventriloquists and of dissemblers, or that there was actually within the precincts of that guarded chamber, some third being, whose very presence there seemed to intimate that it belonged not to the ordinary line of humanity.

Julian was no ready believer in the supernatural; but that age was very far from being so incredulous concerning ghostly occurrences as our own; and it was no way derogatory to his good sense, that he shared the prejudices of his time. His hair began to bristle, and the moisture to stand on his brow, as he called on his companion to awake, for Heaven's sake.

The dwarf answered — but he spoke without awaking. — "The day may dawn and be d—d. Tell the master of the horse I will not go to the hunting, unless I have the little black jennet."

"I tell you," said Julian, "there is some one in the apartment. Have you not a tinder-box to strike a light?"

"I care not how slight my horse be," replied the slumberer, pursuing his own train of ideas, which, doubtless, carried him back to the green woods of Windsor, and the royal deer-hunts which he had witnessed there. "I am not overweight. — I will not ride that great Holstein brute, that I must climb up to by a ladder, and then sit on his back like a pin-cushion on an elephant."

Julian at length put his hand to the sleeper's shoulder, and shook him, so as to awake him from his dream; when, after two or three snorts and groans, the dwarf asked peevishly, what the devil ailed him?

"The devil himself, for what I know," said Peveril, "is at this very moment in the room here beside us."

The dwarf on this information started up, crossed himself, and began to hammer a flint and steel with all despatch, until he had lighted a little piece of candle, which he said was consecrated to Saint Bridget, and as powerful as the herb called *fuga dæmonum*, or the liver of the fish burnt by Tobit in the house of Raguel, for chasing all goblins, and evil or dubious spirits, from the place of its radiance; "if, indeed," as the dwarf carefully guarded his proposition, "they existed any where, save in the imagination of his fellow-prisoner."

Accordingly, the apartment was no sooner enlightened by this holy candle's end, than Julian began to doubt the evidence of his own ears; for not only was there no one in the room save Sir Geoffrey Hudson and himself, but all the fastenings of the door were so secure, that it seemed impossible that they could have been opened and again fixed, without a great deal of noise, which, on the last occasion at least, could not possibly have escaped his ears, seeing that he must have been on his feet, and employed in searching the chamber, when the unknown, if an earthly being, was in the act of retreating from it.

Julian gazed for a moment with great earnestness, and no little perplexity, first on the bolted door, then on the grated window; and began to accuse his own imagination of having played him an unpleasant trick. He answered little to the questions of Hudson, and, returning to his bed, heard, in silence, a long studied oration on the merits of Saint Bridget, which comprehended the greater part of her long-winded legend, and concluded with the assurance, that, from all accounts preserved of her, that holy saint was the least of all possible women, except those of the pigmy kind.

By the time the dwarf had ceased to speak, Julian's desire of sleep had returned; and after a few glances around the apartment, which was still

Digitized by Google

SIR GEOFFREY AND JULIAN PEVERIL.

Digitized by Google

Digitized by Google

illuminated by the expiring beams of the holy taper, his eyes were again closed in forgetfulness, and his repose was not again disturbed in the course of that night.

Morning dawns on Newgate, as well as on the freest mountain-turf which Welshman or wild-goat ever trode; but in so different a fashion, that the very beams of heaven's precious sun, when they penetrate into the recesses of the prison-house, have the air of being committed to jail. Still, with the light of day around him, Peveril easily persuaded himself of the vanity of his preceding night's visions; and smiled when he reflected that fancies, similar to those to which his ear was often exposed in the Isle of Man, had been able to arrange themselves in a manner so impressive, when he heard them from the mouth of so singular a character as Hudson, and in the solitude of a prison.

Before Julian had awaked, the dwarf had already quitted his bed, and was seated in the chimney corner of the apartment, where, with his own hands, he had arranged a morsel of fire, partly attending to the simmering of a small pot, which he had placed on the flame, partly occupied with a huge folio volume which lay on the table before him, and seemed well-nigh as tall and bulky as himself. He was wrapped up in the dusky crimson cloak already mentioned, which served him for a morning-gown, as well as a mantle against the cold, and which corresponded with a large montero-cap, that enveloped his head. The singularity of his features, and of the eyes, armed with spectacles, which were now cast on the subject of his studies, now directed towards his little caldron, would have tempted Rembrandt to exhibit him on canvass, either in the character of an alchymist, or of a necromancer, engaged in some strange experiment, under the direction of one of the huge manuals which treat of the theory of these mystic arts.

The attention of the dwarf was bent, however, upon a more domestic object. He was only preparing soup, of no unsavoury quality, for breakfast, which he invited Peveril to partake with him. "I am an old soldier," he said, "and, I must add, an old prisoner; and understand how to shift for myself better than you can do, young man. — Confusion to the scoundrel Clink, he has put the spice-box out of my reach!—Will you hand it me from the mantelpiece? — I will teach you, as the French have it, *faire la cuisine*, and then, if you please, we will divide, like brethren, the labours of our prison house."

Julian readily assented to the little man's friendly proposal, without interposing any doubt as to his continuing an inmate of the same cell. Truth is, that although, upon the whole, he was inclined to regard the whispering voice of the preceding evening as the impression of his own excited fancy, he felt, nevertheless, curiosity to see how a second night was to pass over in the same cell; and the tone of the invisible intruder, which at midnight had been heard by him with terror, now excited, on recollection, a gentle and not unpleasing species of agitation — the combined effect of awe, and of awakened curiosity.

Days of captivity have little to mark them as they glide away. That which followed the night which we have described, afforded no circumstance of note. The dwarf imparted to his youthful companion a volume similar to that which formed his own studies, and which proved to be a tome of one of Scuderi's now forgotten romances, of which Geoffrey Hudson was a great admirer, and which were then very fashionable both at the French and English Courts; although they contrive to unite in their immense folios all the improbabilities and absurdities of the old romances of chivalry, without that tone of imagination which pervades them, and all the metaphysical absurdities which Cowley and the poets of the age had heaped upon the passion of love, like so many loads of small-coal upon a slender fire, which it smothers instead of aiding.

Digitized by Google

But Julian had no alternative, saving only to muse over the sorrows of Artamenes and Mandane, or on the complicated distresses of his own situation; and in these disagreeable divertisements, the morning crept through as it could.

Noon first, and thereafter nightfall, were successively marked by a brief visit from their stern turnkey, who, with noiseless step and sullen demeanour, did in silence the necessary offices about the meals of the prisoners, exchanging with them as few words as an official in the Spanish Inquisition might have permitted himself upon a similar occasion. With the same taciturn gravity, very different from the laughing humour into which he had been surprised on a former occasion, he struck their fetters with a small hammer, to ascertain, by the sound thus produced, whether they had been tampered with by file or otherwise. He next mounted on a table, to make the same experiment on the window-grating.

Julian's heart throbbed; for might not one of those grates have been so tampered with as to give entrance to the nocturnal visitant? But they returned to the experienced ear of Master Clink, when he struck them in turn with the hammer, a clear and ringing sound, which assured him of their security.

"It would be difficult for any one to get in through these defences," said Julian, giving vent in words to his own feelings.

"Few wish that," answered the surly groom, misconstruing what was passing in Peveril's mind; "and let me tell you, master, folks will find it quite as difficult to get out." He retired, and night came on.

The dwarf, who took upon himself for the day the whole duties of the apartment, trundled about the room, making a most important clutter as he extinguished their fire, and put aside various matters which had been in use in the course of the day, talking to himself all the while in a tone of no little consequence, occasionally grounded on the dexterity with which an old soldier could turn his hand to every thing; and at other times, on the wonder that a courtier of the first rank should condescend to turn his hand to any thing. Then came the repetition of his accustomed prayers; but his disposition to converse did not, as on the former occasion, revive after his devotions. On the contrary, long before Julian had closed an eye, the heavy breathing from Sir Geoffrey Hudson's pallet declared that the dwarf was already in the arms of Morpheus.

Amid the total darkness of the apartment, and with a longing desire, and at the same time no small fear, for the recurrence of the mysterious address of the preceding evening, Julian lay long awake without his thoughts receiving any interruption save when the clock told the passing hour from the neighbouring steeple of St. Sepulchre. At length he sunk into slumber; but had not slept, to his judgment, above an hour, when he was roused by the sound which his waking ear had so long expected in vain.

"Can you sleep? — Will you sleep? — Dare you sleep?" were the questions impressed on his ear, in the same clear, soft, and melodious voice, which had addressed him on the preceding night.

"Who is it asks me the question?" answered Julian. "But be the questioner good or evil, I reply that I am a guiltless prisoner; and that innocence may wish and dare to sleep soundly."

"Ask no questions of me," said the voice; "neither attempt to discover who speaks to you; and be assured that folly alone can sleep, with fraud around and danger before him."

"Can you, who tell me of dangers, counsel me how to combat or how to avoid them?" said Julian.

"My power is limited," said the voice; "yet something I can do, as the glow-worm can show a precipice. But you must confide in me."

"Confidence must beget confidence," answered Julian. "I cannot repose trust in I know not what or whom."

Digitized by Google

"Speak not so loud," replied the voice, sinking almost into a whisper.

"Last night you said my companion would not awake," said Julian.

"To-night I warrant not that he shall sleep," said the voice. And as it spoke, the hoarse, snatching, discordant tones of the dwarf were heard, demanding of Julian why he talked in his sleep—wherefore he did not rest himself, and let other people rest — and, finally, whether his visions of last night were returned upon him again?

"Say yes," said the voice, in a whisper, so low, yet so distinct, that Julian almost doubted whether it was not an echo of his own thought, — "Say but yes — and I part to return no more!"

In desperate circumstances men look to strange and unusual remedies; and although unable to calculate the chances of advantage which this singular communication opened to him, Julian did not feel inclined to let them at once escape from him. He answered the dwarf, that he had been troubled by an alarming dream.

"I could have sworn it, from the sound of your voice," said Hudson. "It is strange, now, that you overgrown men never possess the extreme firmness of nerves proper to us who are cast in a more compact mould. My own voice retains its masculine sounds on all occasions. Dr. Cockerel was of opinion, that there was the same allowance of nerve and sinew to men of every size, and that nature spun the stock out thinner or stronger, according to the extent of surface which they were to cover. Hence, the least creatures are oftentimes the strongest. Place a beetle under a tall candlestick, and the insect will move it by its efforts to get out; which is, in point of comparative strength, as if one of us should shake his Majesty's prison of Newgate by similar struggles. Cats also, and weasels, are creatures of greater exertion or endurance than dogs or sheep. And in general, you may remark, that little men dance better, and are more unwearied under exertion of every kind, than those to whom their own weight must necessarily be burdensome. I respect you, Master Peveril, because I am told you have killed one of those gigantic fellows, who go about swaggering as if their souls were taller than ours, because their noses are nearer to the clouds by a cubit or two. But do not value yourself on this, as any thing very unusual. I would have you to know it hath been always thus; and that, in the history of all ages, the clean, tight, dapper little fellow, hath proved an overmatch for his bulky antagonist. I need only instance, out of Holy Writ, the celebrated downfall of Goliah, and of another lubbard, who had more fingers to his hand, and more inches to his stature, than ought to belong to an honest man, and who was slain by a nephew of good King David; and of many others whom I do not remember; nevertheless, they were all Philistines of gigantic stature. In the classics, also, you have Tydeus, and other tight, compact heroes, whose diminutive bodies were the abode of large minds. And indeed you may observe, in sacred as well as profane history, that your giants are ever heretics and blasphemers, robbers and oppressors, outragers of the female sex, and scoffers at regular authority. Such were Gog and Magog, whom our authentic chronicles vouch to have been slain near to Plymouth, by the good little Knight Corineus, who gave name to Cornwall. Ascaparte also was subdued by Bevis, and Colbrand by Guy, as Southampton and Warwick can testify. Like unto these was the giant Hoel, slain in Bretagne by King Arthur. And if Ryence, King of North Wales, who was done to death by the same worthy champion of Christendom, be not actually termed a giant, it is plain he was little better, since he required twenty-four Kings' beards, which were then worn full and long, to fur his gown; whereby, computing each beard at eighteen inches, (and you cannot allow less for a beard-royal,) and supposing only the front of the gown trimmed therewith, as we use ermine; and that the back was mounted and lined, instead of cat-skins and squirrels'

Digitized by Google

fur, with the beards of earls and dukes, and other inferior dignitaries — may amount to — But I will work the question to-morrow."

Nothing is more soporific to any (save a philosopher or moneyed man) than the operation of figures; and when in bed, the effect is irresistible. Sir Geoffrey fell asleep in the act of calculating King Ryence's height, from the supposed length of his mantle. Indeed, had he not stumbled on this abstruse subject of calculation, there is no guessing how long he might have held forth upon the superiority of men of little stature, which was so great a favourite with him, that, numerous as such narratives are, the dwarf had collected almost all the instances of their victories over giants, which history or romance afforded.

No sooner had unequivocal signs of the dwarf's sound slumbers reached Julian's ears, than he began again to listen eagerly for the renewal of that mysterious communication which was at once interesting and awful. Even whilst Hudson was speaking, he had, instead of bestowing his attention upon his eulogy on persons of low stature, kept his ears on watchful guard to mark, if possible, the lightest sounds of any sort which might occur in the apartment; so that he thought it scarce possible that even a fly should have left it without its motion being overheard. If, therefore, his invisible monitor was indeed a creature of this world — an opinion which Julian's sound sense rendered him unwilling to renounce—that being could not have left the apartment; and he waited impatiently for a renewal of their communication. He was disappointed; not the slightest sound reached his ear; and the nocturnal visiter, if still in the room, appeared determined on silence.

It was in vain that Peveril coughed, hemmed, and gave other symptoms of being awake; at length, such became his impatience, that he resolved, at any risk, to speak first, in hopes of renewing the communication betwixt them. "Whoever thou art," he said, in a voice loud enough to be heard by a waking person, but not so high as to disturb his sleeping companion— "Whoever, or whatever thou art, that hast shown some interest in the fate of such a castaway as Julian Peveril, speak once more, I conjure thee; and be your communication for good or evil, believe me, I am equally prepared to abide the issue."

No answer of any kind was returned to this invocation; nor did the least sound intimate the presence of the being to whom it was so solemnly addressed.

"I speak in vain," said Julian; "and perhaps I am but invoking that which is insensible of human feeling, or which takes a malign pleasure in human suffering."

There was a gentle and half-broken sigh from a corner of the apartment, which, answering to this exclamation, seemed to contradict the imputation which it conveyed.

Julian, naturally courageous, and familiarized by this time to his situation, raised himself in bed, and stretched out his arm, to repeat his adjuration, when the voice, as if alarmed at his action and energy, whispered, in a tone more hurried than that which it had hitherto used, "Be still — move not — or I am mute for ever!"

"It is then a mortal being who is present with me," was the natural inference of Julian, "and one who is probably afraid of being detected; I have then some power over my visiter, though I must be cautious how I use it. — If your intents are friendly," he proceeded, "there was never a time in which I lacked friends more, or would be more grateful for kindness. The fate of all who are dear to me is weighed in the balance, and with worlds would I buy the tidings of their safety."

"I have said my power is limited," replied the voice. "*You* I may be able to preserve — the fate of your friends is beyond my control."

"Let me at least know it," said Julian; "and, be it as it may, I will not shun to share it."

Digitized by Google

"For whom would you inquire?" said the soft, sweet voice, not without a tremulousness of accent, as if the question was put with diffident reluctance.

"My parents," said Julian, after a moment's hesitation; "how fare they? — What will be their fate?"

"They fare as the fort under which the enemy has dug a deadly mine The work may have cost the labour of years, such were the impediments to the engineers; but Time brings opportunity upon its wings."

"And what will be the event?" said Peveril.

"Can I read the future," answered the voice, "save by comparison with the past? — Who has been hunted on these stern and unmitigable accusations, but has been at last brought to bay? Did high and noble birth, honoured age, and approved benevolence, save the unfortunate Lord Stafford? Did learning, capacity of intrigue, or high Court favour, redeem Coleman, although the confidential servant of the heir presumptive of the Crown of England? — Did subtilty and genius, and the exertions of a numerous sect, save Fenwicke, or Whitbread, or any other of the accused priests? — Were Groves, Pickering, or the other humble wretches who have suffered, safe in their obscurity? There is no condition in life, no degree of talent, no form of principle, which affords protection against an accusation, which levels conditions, confounds characters, renders men's virtues their sins, and rates them as dangerous in proportion as they have influence, though attained in the noblest manner, and used for the best purposes. Call such a one but an accessory to the Plot — let him be mouthed in the evidence of Oates or Dugdale — and the blindest shall foresee the issue of their trial."

"Prophet of Evil!" said Julian, "my father has a shield invulnerable to protect him. He is innocent."

"Let him plead his innocence at the bar of Heaven," said the voice; "it will serve him little where Scroggs presides."

"Still I fear not," said Julian, counterfeiting more confidence than he really possessed; "my father's cause will be pleaded before twelve Englishmen."

"Better before twelve wild beasts," answered the Invisible, "than before Englishmen, influenced with party prejudice, passion, and the epidemic terror of an imaginary danger. They are bold in guilt in proportion to the number amongst whom the crime is divided."

"Ill-omened speaker," said Julian, "thine is indeed a voice fitted only to sound with the midnight bell, and the screech-owl. Yet speak again. Tell me, if thou canst"—(he would have said of Alice Bridgenorth, but the word would not leave his tongue)—"Tell me," he said, "if the noble house of Derby——"

"Let them keep their rock like the sea-fowl in the tempest; and it may so fall out," answered the voice, "that their rock may be a safe refuge. But there is blood on their ermine; and revenge has dogged them for many a year, like a blood-hound that hath been distanced in the morning chase, but may yet grapple the quarry ere the sun shall set. At present, however, they are safe. — Am I now to speak farther on your own affairs, which involve little short of your life and honour? or are there yet any whose interests you prefer to your own?"

"There is," said Julian, "one, from whom I was violently parted yesterday; if I knew but of her safety, I were little anxious for my own."

"One!" returned the voice, "only *one* from whom you were parted yesterday?"

"But in parting from whom," said Julian, "I felt separated from all happiness which the world can give me."

"You mean Alice Bridgenorth," said the Invisible, with some bitterness

Digitized by Google

of accent; "but her you will never see more. Your own life and hers depend on your forgetting each other."

"I cannot purchase my own life at that price," replied Julian.

"Then DIE in your obstinacy," returned the Invisible; nor to all the entreaties which he used was he able to obtain another word in the course of that remarkable night.

Chapter the Thirty-Sixth.

A short-hough'd man, but full of pride.
ALLAN RAMSEY.

THE blood of Julian Peveril was so much fevered by the state in which the invisible visiter left him, that he was unable, for a length of time, to find repose. He swore to himself, that he would discover and expose the nocturnal demon which stole on his hours of rest, only to add gall to bitterness, and to pour poison into those wounds which already smarted so severely. There was nothing which his power extended to, that, in his rage, he did not threaten. He proposed a closer and a more rigorous survey of his cell, so that he might discover the mode by which his tormentor entered, were it as unnoticeable as an auger-hole. If his diligence should prove unavailing, he determined to inform the jailers, to whom it could not be indifferent to know, that their prison was open to such intrusions. He proposed to himself, to discover from their looks, whether they were already privy to these visits; and if so, to denounce them to the magistrates, to the judges, to the House of Commons, was the least that his resentment proposed. Sleep surprised his worn-out frame in the midst of his projects of discovery and vengeance, and, as frequently happens, the light of the ensuing day proved favourable to calmer resolutions.

He now reflected that he had no ground to consider the motives of his visiter as positively malevolent, although he had afforded him little encouragement to hope for assistance on the points he had most at heart. Towards himself, there had been expressed a decided feeling both of sympathy and interest; if through means of these he could acquire his liberty, he might, when possessed of freedom, turn it to the benefit of those for whom he was more interested than for his own welfare. "I have behaved like a fool," he said; "I ought to have temporized with this singular being, learned the motives of its interference, and availed myself of its succour, provided I could do so without any dishonourable conditions. It would have been always time enough to reject such when they should have been proposed to me."

So saying, he was forming projects for regulating his intercourse with the stranger more prudently, in case their communication should be renewed, when his meditations were interrupted by the peremptory summons of Sir Geoffrey Hudson, that he would, in his turn, be pleased to perform those domestic duties of their common habitation, which the dwarf had yesterday taken upon himself.

There was no resisting a request so reasonable, and Peveril accordingly rose and betook himself to the arrangement of their prison, while Sir Hudson, perched upon a stool from which his legs did not by half way reach the ground, sat in a posture of elegant languor, twangling upon an old broken-winded guitar, and singing songs in Spanish, Moorish, and Lingua Franca, most detestably out of tune. He failed not, at the conclu-

Digitized by Google

sion of each ditty, to favour Julian with some account of what he had sung, either in the way of translation, or historical anecdote, or as the lay was connected with some peculiar part of his own eventful history, in the course of which the poor little man had chanced to have been taken by a Sallee rover, and carried captive into Morocco.

This part of his life Hudson used to make the era of many strange adventures; and, if he could himself be believed, he had made wild work among the affections of the Emperor's seraglio. But, although few were in a situation to cross-examine him on gallantries and intrigues of which the scene was so remote, the officers of the garrison of Tangier had a report current amongst them, that the only use to which the tyrannical Moors could convert a slave of such slender corporeal strength, was to employ him to lie a-bed all day and hatch turkey's eggs. The least allusion to this rumour used to drive him well-nigh frantic, and the fatal termination of his duel with young Crofts, which began in wanton mirth, and ended in bloodshed, made men more coy than they had formerly been, of making the fiery little hero the subject of their raillery.

While Peveril did the drudgery of the apartment, the dwarf remained much at his ease, carolling in the manner we have described; but when he beheld Julian attempting the task of the cook, Sir Geoffrey Hudson sprung from the stool on which he sat *en Signor*, at the risk of breaking both his guitar and his neck, exclaiming, "That he would rather prepare breakfast every morning betwixt this and the day of judgment, than commit a task of such consequence to an inexperienced bungler like his companion."

The young man gladly resigned his task to the splenetic little Knight, and only smiled at his resentment when he added, that, to be but a mortal of middle stature, Julian was as stupid as a giant. Leaving the dwarf to prepare the meal after his own pleasure, Peveril employed himself in measuring the room with his eyes on every side, and in endeavouring to discover some private entrance, such as might admit his midnight visitant, and perhaps could be employed in case of need for effecting his own escape. The floor next engaged a scrutiny equally minute, but more successful.

Close by his own pallet, and dropped in such a manner that he must have seen it sooner but for the hurry with which he obeyed the summons of the impatient dwarf, lay a slip of paper, sealed, and directed with the initial letters J. P., which seemed to ascertain that it was addressed to himself. He took the opportunity of opening it while the soup was in the very moment of projection, and the full attention of his companion was occupied by what he, in common with wiser and taller men, considered as one of the principal occupations of life; so that, without incurring his observation or awaking his curiosity, Julian had the opportunity to read as follows:—

"Rash and infatuated as you are, there is one who would forfeit much to stand betwixt you and your fate. You are to-morrow to be removed to the Tower, where your life cannot be assured for a single day; for, during the few hours you have been in London, you have provoked a resentment which is not easily slaked. There is but one chance for you,—renounce A. B.—think no more of her. If that be impossible, think of her but as one whom you can never see again. If your heart can resolve to give up an attachment which it should never have entertained, and which it would be madness to cherish longer, make your acquiescence in this condition known by putting on your hat a white band, or white feather, or knot of ribbon of the same colour, whichever you may most easily come by. A boat will, in that case, run, as if by accident, on board of that which is to convey you to the Tower. Do you in the confusion jump overboard, and swim to the Southwark side of the Thames. Friends will attend there to secure your escape, and you will find yourself with one who will rather lose character and life, than that a hair of your head should fall to the ground; but who,

Digitized by Google

if you reject the warning, can only think of you as of the fool who perishes in his folly. May Heaven guide you to a sound judgment of your condition! So prays one who would be your friend, if you pleased,

"UNKNOWN."

The Tower!—it was a word of terror, even more so than a civil prison, for how many passages to death did that dark structure present! The severe executions which it had witnessed in preceding reigns, were not perhaps more numerous than the secret murders which had taken place within its walls; yet Peveril did not a moment hesitate on the part which he had to perform. "I will share my father's fate," he said; "I thought but of him when they brought me hither; I will think of nothing else when they convey me to yonder still more dreadful place of confinement; it is his, and it is but meet that it should be his son's.—And thou, Alice Bridgenorth, the day that I renounce thee may I be held alike a traitor and a dastard!—Go, false adviser, and share the fate of seducers and heretical teachers!"

He could not help uttering this last expression aloud, as he threw the billet into the fire, with a vehemence which made the dwarf start with surprise. "What say you of burning heretics, young man?" he exclaimed; "by my faith, your zeal must be warmer than mine, if you talk on such a subject when the heretics are the prevailing number. May I measure six feet without my shoes, but the heretics would have the best of it if we came to that work. Beware of such words."

"Too late to beware of words spoken and heard," said the turnkey, who, opening the door with unusual precautions to avoid noise, had stolen unperceived into the room; "however, Master Peveril has behaved like a gentleman, and I am no tale-bearer, on condition he will consider I have had trouble in his matters."

Julian had no alternative but to take the fellow's hint and administer a bribe, with which Master Clink was so well satisfied, that he exclaimed, "It went to his heart to take leave of such a kind-natured gentleman, and that he could have turned the key on him for twenty years with pleasure But the best friends must part."

"I am to be removed, then?" said Julian.

"Ay, truly, master, the warrant is come from the Council."

"To convey me to the Tower."

"Whew!" exclaimed the officer of the law—"who the devil told you that? But since you do know it, there is no harm to say ay. So make yourself ready to move immediately; and first, hold out your dew-beaters till I take off the darbies."

"Is that usual?" said Peveril, stretching out his feet as the fellow directed, while his fetters were unlocked.

"Why, ay, master, these fetters belong to the keeper; they are not a-going to send them to the Lieutenant, I trow. No, no, the warders must bring their own gear with them; they get none here, I promise them. Nevertheless, if your honour hath a fancy to go in fetters, as thinking it may move compassion of your case——"

"I have no intention to make my case seem worse than it is," said Julian; whilst at the same time it crossed his mind that his anonymous correspondent must be well acquainted both with his own personal habits, since the letter proposed a plan of escape which could only be executed by a bold swimmer, and with the fashions of the prison, since it was foreseen that he would not be ironed on his passage to the Tower. The turnkey's next speech made him carry conjecture still farther.

"There is nothing in life I would not do for so brave a guest," said Clink; "I would nab one of my wife's ribbons for you, if your honour had the fancy to mount the white flag in your beaver."

"To what good purpose?" said Julian, shortly connecting, as was natural

Digitized by Google

the man's proposed civility with the advice given and the signal prescribed in the letter.

"Nay, and to no good purpose I know of," said the turnkey; "only it is the fashion to seem white and harmless — a sort of token of not-guiltiness, as I may say, which folks desire to show the world, whether they be truly guilty or not; but I cannot say that guiltiness or not-guiltiness argufies much, saving they be words in the verdict."

"Strange," thought Peveril, although the man seemed to speak quite naturally, and without any double meaning, "strange that all should apparently combine to realize the plan of escape, could I but give my consent to it! And had I not better consent? Whoever does so much for me must wish me well, and a well-wisher would never enforce the unjust conditions on which I am required to consent to my liberation."

But this misgiving of his resolution was but for a moment. He speedily recollected, that whoever aided him in escaping, must be necessarily exposed to great risk, and had a right to name the stipulation on which he was willing to incur it. He also recollected that falsehood is equally base, whether expressed in words or in dumb show; and that he should lie as flatly by using the signal agreed upon in evidence of his renouncing Alice Bridgenorth, as he would in direct terms if he made such renunciation without the purpose of abiding by it.

"If you would oblige me," he said to the turnkey, "let me have a piece of black silk or crape for the purpose you mention."

"Of crape," said the fellow; "what should that signify? Why, the bien morts, who bing out to tour at you,* will think you a chimney-sweeper on Mayday."

"It will show my settled sorrow," said Julian, "as well as my determined resolution."

"As you will, sir," answered the fellow; "I'll provide you with a black rag of some kind or other. So, now; let us be moving."

Julian intimated his readiness to attend him, and proceeded to bid farewell to his late companion, the stout Geoffrey Hudson. The parting was not without emotion on both sides, more particularly on that of the poor little man, who had taken a particular liking to the companion of whom he was now about to be deprived. "Fare ye well," he said, "my young friend," taking Julian's hand in both his own uplifted palms, in which action he somewhat resembled the attitude of a sailor pulling a rope overhead, — "Many in my situation would think himself wronged, as a soldier and servant of the king's chamber, in seeing you removed to a more honourable prison than that which I am limited unto. But, I thank God, I grudge you not the Tower, nor the rocks of Scilly, nor even Carisbrooke Castle, though the latter was graced with the captivity of my blessed and martyred master. Go where you will, I wish you all the distinction of an honourable prison-house, and a safe and speedy deliverance in God's own time. For myself, my race is near a close, and that because I fall a martyr to the overtenderness of my own heart. There is a circumstance, good Master Julian Peveril, which should have been yours, had Providence permitted our farther intimacy, but it fits not the present hour. Go, then, my friend, and bear witness in life and death, that Geoffrey Hudson scorns the insults and persecutions of fortune, as he would despise, and has often despised, the mischievous pranks of an overgrown schoolboy."

So saying, he turned away, and hid his face with his little handkerchief, while Julian felt towards him that tragi-comic sensation which makes us pity the object which excites it, not the less that we are somewhat inclined to laugh amid our sympathy. The jailer made him a signal, which Peveril obeyed, leaving the dwarf to disconsolate solitude.

As Julian followed the keeper through the various windings of this penal

* The smart girls, who turn out to look at you.

Digitized by Google

labyrinth, the man observed, that "he was a rum fellow, that little Sir Geoffrey, and, for gallantry, a perfect Cock of Bantam, for as old as he was There was a certain gay wench," he said, "that had hooked him; but what she could make of him, save she carried him to Smithfield, and took money for him, as for a motion of puppets, it was," he said, "hard to gather."

Encouraged by this opening, Julian asked if his attendant knew why his prison was changed. "To teach you to become a King's post without commission," answered the fellow.

He stopped in his tattle as they approached that formidable central point, in which lay couched on his leathern elbow-chair the fat commander of the fortress, stationed apparently for ever in the midst of his citadel, as the huge Boa is sometimes said to lie stretched as a guard upon the subterranean treasures of Eastern Rajahs. This overgrown man of authority eyed Julian wistfully and sullenly, as the miser the guinea which he must part with, or the hungry mastiff the food which is carried to another kennel. He growled to himself as he turned the leaves of his ominous register, in order to make the necessary entry respecting the removal of his prisoner. "To the Tower — to the Tower — ay, ay, all must to the Tower — that's the fashion of it — free Britons to a military prison, as if we had neither bolts nor chains here! — I hope Parliament will have it up, this Towering work, that's all. — Well, the youngster will take no good by the change, and that is one comfort."

Having finished at once his official act of registration, and his soliloquy, he made a signal to his assistants to remove Julian, who was led along the same stern passages which he had traversed upon his entrance, to the gate of the prison, whence a coach, escorted by two officers of justice, conveyed him to the water-side.

A boat here waited him, with four warders of the Tower, to whose custody he was formally resigned by his late attendants. Clink, however, the turnkey, with whom he was more especially acquainted, did not take leave of him without furnishing him with the piece of black crape which he requested. Peveril fixed it on his hat amid the whispers of his new guardians. "The gentleman is in a hurry to go into mourning," said one; "mayhap he had better wait till he has cause."

"Perhaps others may wear mourning for him, ere he can mourn for any one," answered another of these functionaries.

Yet, notwithstanding the tenor of these whispers, their behaviour to their prisoner was more respectful than he had experienced from his former keepers, and might be termed a sullen civility. The ordinary officers of the law were in general rude, as having to do with felons of every description; whereas these men were only employed with persons accused of state crimes — men who were from birth and circumstances usually entitled to expect, and able to reward, decent usage.

The change of keepers passed unnoticed by Julian, as did the gay and busy scene presented by the broad and beautiful river on which he was now lanched. A hundred boats shot past them, bearing parties intent on business, or on pleasure. Julian only viewed them with the stern hope, that whoever had endeavoured to bribe him from his fidelity by the hope of freedom, might see, from the colour of the badge which he had assumed, how determined he was to resist the temptation presented to him.

It was about high water, and a stout wherry came up the river, with sail and oar, so directly upon that in which Julian was embarked, that it seemed as if likely to run her aboard. "Get your carabines ready," cried the principal warder to his assistants. "What the devil can these scoundrels mean?"

But the crew in the other boat seemed to have perceived their error, for they suddenly altered their course, and struck off into the middle stream, while a torrent of mutual abuse was exchanged betwixt them and the boat whose course they had threatened to impede.

Digitized by Google

"The Unknown has kept his faith," said Julian to himself; "I too have kept mine."

It even seemed to him, as the boats neared each other, that he heard, from the other wherry, something like a stifled scream or groan; and when the momentary bustle was over, he asked the warder who sat next him, what boat that was.

"Men-of-war's-men, on a frolic, I suppose," answered the warder. "I know no one else would be so impudent as run foul of the King's boat; for I am sure the fellow put the helm up on purpose. But mayhap you, sir, know more of the matter than I do."

This insinuation effectually prevented Julian from putting farther questions, and he remained silent until the boat came under the dusky bastions of the Tower. The tide carried them up under a dark and lowering arch, closed at the upper end by the well-known Traitor's gate,* formed like a wicket of huge intersecting bars of wood, through which might be seen a dim and imperfect view of soldiers and warders upon duty, and of the steep ascending causeway which leads up from the river into the interior of the fortress. By this gate, — and it is the well-known circumstance which assigned its name, — those accused of state crimes were usually committed to the Tower. The Thames afforded a secret and silent mode of conveyance for transporting thither such whose fallen fortunes might move the commiseration, or whose popular qualities might excite the sympathy, of the public; and even where no cause for especial secrecy existed, the peace of the city was undisturbed by the tumult attending the passage of the prisoner and his guards through the most frequented streets.

Yet this custom, however recommended by state policy, must have often struck chill upon the heart of the criminal, who thus, stolen, as it were, out of society, reached the place of his confinement, without encountering even one glance of compassion on the road; and as, from under the dusky arch, he landed on those flinty steps, worn by many a footstep anxious as his own, against which the tide lapped fitfully with small successive waves, and thence looked forward to the steep ascent into a Gothic state prison, and backward to such part of the river as the low-brow'd vault suffered to become visible, he must often have felt that he was leaving day-light, hope, and life itself, behind him.

While the warder's challenge was made and answered, Peveril endeavoured to obtain information from his conductors where he was likely to be confined; but the answer was brief and general — "Where the Lieutenant should direct."

"Could he not be permitted to share the imprisonment of his father, Sir Geoffrey Peveril?" He forgot not, on this occasion, to add the surname of his house.

The warder, an old man of respectable appearance, stared, as if at the extravagance of the demand, and said bluntly, "It is impossible."

"At least," said Peveril, "show me where my father is confined, that I may look upon the walls which separate us."

"Young gentleman," said the senior warder, shaking his grey head, "I am sorry for you; but asking questions will do you no service. In this place we know nothing of fathers and sons."

Yet chance seemed, in a few minutes afterwards, to offer Peveril that satisfaction which the rigour of his keepers was disposed to deny to him. As he was conveyed up the steep passage which leads under what is called the Wakefield Tower, a female voice, in a tone wherein grief and joy were indescribably mixed, exclaimed, "My son! — My dear son!"

Even those who guarded Julian seemed softened by a tone of such acute feeling. They slackened their pace. They almost paused to permit him to look up towards the casement from which the sounds of maternal agony

* See Note, "Fortunes of Nigel."

Digitized by Google

proceeded; but the aperture was so narrow, and so closely grated, that nothing was visible save a white female hand, which grasped one of those rusty barricadoes, as if for supporting the person within, while another streamed a white handkerchief, and then let it fall. The casement was instantly deserted.

"Give it me," said Julian to the officer who lifted the handkerchief; "it is perhaps a mother's last gift."

The old warder lifted the napkin, and looked at it with the jealous minuteness of one who is accustomed to detect secret correspondence in the most trifling acts of intercourse.

"There may be writing on it with invisible ink," said one of his comrades.

"It is wetted, but I think it is only with tears," answered the senior. "I cannot keep it from the poor young gentleman."

"Ah, Master Coleby," said his comrade, in a gentle tone of reproach, "you would have been wearing a better coat than a yeoman's to-day, had it not been for your tender heart."

"It signifies little," said old Coleby, "while my heart is true to my King, what I feel in discharging my duty, or what coat keeps my old bosom from the cold weather."

Peveril, meanwhile, folded in his breast the token of his mother's affection which chance had favoured him with; and when placed in the small and solitary chamber which he was told to consider as his own during his residence in the Tower, he was soothed even to weeping by this trifling circumstance, which he could not help considering as an omen, that his unfortunate house was not entirely deserted by Providence.

But the thoughts and occurrences of a prison are too uniform for a narrative, and we must now convey our readers into a more bustling scene.

Chapter the Thirty-Seventh.

Henceforth 'tis done—Fortune and I are friends;
And I must live, for Buckingham commends.

POPE.

The spacious mansion of the Duke of Buckingham, with the demesne belonging to it, originally bore the name of York House, and occupied a large portion of the ground adjacent to the Savoy.

This had been laid out by the munificence of his father, the favourite of Charles the First, in a most splendid manner, so as almost to rival Whitehall itself. But during the increasing rage for building new streets, and the creating of almost an additional town, in order to connect London and Westminster, this ground had become of very great value; and the second Duke of Buckingham, who was at once fond of scheming, and needy of money, had agreed to a plan laid before him by some adventurous architect, for converting the extensive grounds around his palace into those streets, lanes, and courts, which still perpetuate his name and titles; though those who live in Buckingham Street, Duke Street, Villiers Street, or in Of-alley, (for even that connecting particle is locally commemorated,) probably think seldom of the memory of the witty, eccentric, and licentious George Villiers, Duke of Buckingham, whose titles are preserved in the names of their residence and its neighbourhood.

This building-plan the Duke had entered upon with all the eagerness which he usually attached to novelty. His gardens were destroyed his

Digitized by Google

pavilions levelled — his splendid stables demolished — the whole pomp of his suburban demesne laid waste, cumbered with ruins, and intersected with the foundations of new buildings and cellars, and the process of levelling different lines for the intended streets. But the undertaking, although it proved afterwards both lucrative and successful, met with a check at the outset, partly from want of the necessary funds, partly from the impatient and mercurial temper of the Duke, which soon carried him off in pursuit of some more new object. So that, though much was demolished, very little, in comparison, was reared up in the stead, and nothing was completed. The principal part of the ducal mansion still remained uninjured; but the demesne in which it stood bore a strange analogy to the irregular mind of its noble owner. Here stood a beautiful group of exotic trees and shrubs, the remnant of the garden, amid yawning common-sewers, and heaps of rubbish. In one place an old tower threatened to fall upon the spectator; and in another, he ran the risk of being swallowed up by a modern vault. Grandeur of conception could be discovered in the undertaking, but was almost every where marred by poverty or negligence of execution. In short, the whole place was the true emblem of an understanding and talents run to waste, and become more dangerous than advantageous to society, by the want of steady principle, and the improvidence of the possessor.

There were men who took a different view of the Duke's purpose in permitting his mansion to be thus surrounded, and his demesne occupied by modern buildings which were incomplete, and ancient which were but half demolished. They alleged, that, engaged as he was in so many mysteries of love and of politics, and having the character of the most daring and dangerous intriguer of his time, his Grace found it convenient to surround himself with this ruinous arena, into which officers of justice could not penetrate without some difficulty and hazard; and which might afford, upon occasion, a safe and secret shelter for such tools as were fit for desperate enterprises, and a private and unobserved mode of access to those whom he might have any special reason for receiving in secret.

Leaving Peveril in the Tower, we must once more convey our readers to the Levee of the Duke, who, on the morning of Julian's transference to that fortress, thus addressed his minister-in-chief, and principal attendant:— "I have been so pleased with your conduct in this matter, Jerningham, that if Old Nick were to arise in our presence, and offer me his best imp as a familiar in thy room, I would hold it but a poor compliment."

"A legion of imps," said Jerningham, bowing, "could not have been more busy than I in your Grace's service; but if your Grace will permit me to say so, your whole plan was well-nigh marred by your not returning home till last night, or rather this morning."

"And why, I pray you, sage Master Jerningham," said his Grace, "should I have returned home an instant sooner than my pleasure and convenience served?"

"Nay, my Lord Duke," replied the attendant, "I know not; only, when you sent us word by Empson, in Chiffinch's apartment, to command us to make sure of the girl at any rate, and at all risks, you said you would be here so soon as you could get freed of the King."

"Freed of the King, you rascal! What sort of phrase is that?" demanded the Duke.

"It was Empson who used it, my lord, as coming from your Grace."

"There is much very fit for my Grace to say, that misbecomes such mouths as Empson's or yours to repeat," answered the Duke, haughtily, but instantly resumed his tone of familiarity, for his humour was as capricious as his pursuits. "But I know what thou wouldst have; first, your wisdom would know what became of me since thou hadst my commands at Chiffinch's; and next, your valour would fain sound another flourish of

Digitized by Google

trumpets on thine own most artificial retreat, leaving thy comrade in the hands of the Philistines."

"May it please your Grace," said Jerningham, "I did but retreat for the preservation of the baggage."

"What! do you play at crambo with me?" said the Duke. "I would have you to know that the common parish fool should be whipt, were he to attempt to pass pun or quodlibet as a genuine jest, even amongst ticket-porters and hackney chairmen."

"And yet I have heard your Grace indulge in the *jeu de mots*," answered the attendant.

"Sirrah Jerningham," answered the patron, "discard thy memory, or keep it under correction, else it will hamper thy rise in the world. Thou mayst perchance have seen me also have a fancy to play at trap-ball, or to kiss a serving-wench, or to guzzle ale and eat toasted cheese in a porterly whimsy; but is it fitting thou shouldst remember such follies? No more on't.—Hark you; how came the long lubberly fool, Jenkins, being a master of the noble science of defence, to suffer himself to be run through the body so simply by a rustic swain like this same Peveril?"

"Please your Grace, this same Corydon is no such novice. I saw the onset; and, except in one hand, I never saw a sword managed with such life, grace, and facility."

"Ay, indeed?" said the Duke, taking his own sheathed rapier in his hand, "I could not have thought that. I am somewhat rusted, and have need of breathing. Peveril is a name of note. As well go to the Barn-elms, or behind Montagu-House, with him as with another. His father a rumoured plotter, too. The public would have noted it in me as becoming a zealous Protestant. Needful I do something to maintain my good name in the city, to atone for non-attendance on prayer and preaching. But your Laertes is fast in the Fleet; and I suppose his blundering blockhead of an antagonist is dead or dying."

"Recovering, my lord, on the contrary," replied Jerningham; "the blade fortunately avoided his vitals."

"D—n his vitals!" answered the Duke. "Tell him to postpone his recovery, or I will put him to death in earnest."

"I will caution his surgeon," said Jerningham, "which will answer equally well."

"Do so; and tell him he had better be on his own deathbed as cure his patient till I send him notice.—That young fellow must be let loose again at no rate."

"There is little danger," said the attendant. "I hear some of the witnesses have got their net flung over him on account of some matters down in the north; and that he is to be translated to the Tower for that, and for some letters of the Countess of Derby, as rumour goes."

"To the Tower let him go, and get out as he can," replied the Duke; "and when you hear he is fast there, let the fencing fellow recover as fast as the surgeon and he can mutually settle it."

The Duke, having said this, took two or three turns in the apartment, and appeared to be in deep thought. His attendant waited the issue of his meditations with patience, being well aware that such moods, during which his mind was strongly directed in one point, were never of so long duration with his patron as to prove a severe burden to his own patience.

Accordingly, after the silence of seven or eight minutes, the Duke broke through it, taking from the toilette a large silk purse, which seemed full of gold. "Jerningham," he said, "thou art a faithful fellow, and it would be sin not to cherish thee. I beat the King at Mall on his bold defiance. The honour is enough for me; and thou, my boy, shalt have the winnings."

Jerningham pocketed the purse with due acknowledgments.

"Jerningham," his Grace continued, "I know you blame me for changing

Digitized by Google

my plans too often; and on my soul I have heard you so learned on the subject, that I have become of your opinion, and have been vexed at myself for two or three hours together, for not sticking as constantly to one object, as doubtless I shall, when age (touching his forehead) shall make this same weather-cock too rusty to turn with the changing breeeze. But as yet, while I have spirit and action, let it whirl like the vane at the mast-head, which teaches the pilot how to steer his course; and when I shift mine, think I am bound to follow fortune, and not to control her."

"I can understand nothing from all this, please your Grace," replied Jerningham, "save that you have been pleased to change some purposed measures, and think that you have profited by doing so."

"You shall judge yourself," replied the Duke. "I have seen the Duchess of Portsmouth.—You start. It is true, by Heaven! I have seen her, and from sworn enemies we have become sworn friends. The treaty between such high and mighty powers had some weighty articles; besides, I had a French negotiator to deal with; so that you will allow a few hours' absence was but a necessary interval to make up our matters of diplomacy."

"Your Grace astonishes me," said Jerningham. "Christian's plan of supplanting the great lady is then entirely abandoned? I thought you had but desired to have the fair successor here, in order to carry it on under your own management."

"I forget what I meant at the time," said the Duke; "unless that I was resolved she should not jilt me as she did the good-natured man of royalty; and so I am still determined, since you put me in mind of the fair Dowsabelle. But I had a contrite note from the Duchess while we were at the Mall. I went to see her, and found her a perfect Niobe.—On my soul, in spite of red eyes and swelled features, and dishevelled hair, there are, after all, Jerningham, some women, who do, as the poets say, look lovely in affliction. Out came the cause; and with such humility, such penitence, such throwing herself on my mercy, (she the proudest devil, too, in the whole Court,) that I must have had heart of steel to resist it all. In short, Chiffinch in a drunken fit had played the babbler, and let young Saville into our intrigue. Saville plays the rogue, and informs the Duchess by a messenger, who luckily came a little late into the market. She learned, too, being a very devil for intelligence, that there had been some jarring between the master and me about this new Phillis; and that I was most likely to catch the bird,—as any one may see who looks on us both. It must have been Empson who fluted all this into her Grace's ear; and thinking she saw how her ladyship and I could hunt in couples, she entreats me to break Christian's scheme, and keep the wench out of the King's sight, especially if she were such a rare piece of perfection as fame has reported her."

"And your Grace has promised her your hand to uphold the influence which you have so often threatened to ruin?" said Jerningham.

"Ay, Jerningham; my turn was as much served when she seemed to own herself in my power, and cry me mercy.—And observe, it is all one to me by which ladder I climb into the King's cabinet. That of Portsmouth is ready fixed—better ascend by it than fling it down to put up another—I hate all unnecessary trouble."

"And Christian?" said Jerningham.

"May go to the devil for a self-conceited ass. One pleasure of this twist of intrigue is, to revenge me of that villain, who thought himself so essential, that, by Heaven! he forced himself on my privacy, and lectured me like a schoolboy. Hang the cold-blooded hypocritical vermin! If he mutters, I will have his nose slit as wide as Coventry's.*—Hark ye, is the Colonel come?"

* The ill. usage of Sir John Coventry by some of the Life Guardsmen, in revenge of something said in Parliament concerning the King's theatrical amours, gave rise to what was called Coventry's Act, against slitting and maiming the person.

Digitized by Google

"I expect him every moment, your Grace."

"Send him up when he arrives," said the Duke.——"Why do you stand looking at me? What would you have?"

"Your Grace's direction respecting the young lady," said Jerningham.

"Odd zooks," said the Duke, "I had totally forgotten her.—Is she very tearful?—Exceedingly afflicted?"

"She does not take on so violently as I have seen some do," said Jerningham; "but for a strong, firm, concentrated indignation, I have seen none to match her."

"Well, we will permit her to cool. I will not face the affliction of a second fair one immediately. I am tired of snivelling, and swelled eyes, and blubbered cheeks, for some time; and, moreover, must husband my powers of consolation. Begone, and send the Colonel."

"Will your Grace permit me one other question?" demanded his confidant.

"Ask what thou wilt, Jerningham, and then be gone."

"Your Grace has determined to give up Christian," said the attendant. "May I ask what becomes of the kingdom of Man?"

"Forgotten, as I have a Christian soul!" said the Duke; "as much forgotten as if I had never nourished that scheme of royal ambition.—D—n it, we must knit up the ravelled skean of that intrigue.—Yet it is but a miserable rock, not worth the trouble I have been bestowing on it; and for a kingdom—it has a sound indeed; but, in reality, I might as well stick a cock-chicken's feather into my hat, and call it a plume. Besides, now I think upon it, it would scarce be honourable to sweep that petty royalty out of Derby's possession. I won a thousand pieces of the young Earl when he was last here, and suffered him to hang about me at Court. I question if the whole revenue of his kingdom is worth twice as much. Easily I could win it of him, were he here, with less trouble than it would cost me to carry on these troublesome intrigues of Christian's."

"If I may be permitted to say so, please your Grace," answered Jerningham, "although your Grace is perhaps somewhat liable to change your mind, no man in England can afford better reasons for doing so."

"I think so myself, Jerningham," said the Duke; "and it may be it is one reason for my changing. One likes to vindicate his own conduct, and to find out fine reasons for doing what one has a mind to.—And now, once again, begone. Or, hark ye—hark ye—I shall need some loose gold. You may leave the purse I gave you; and I will give you an order for as much, and two years' interest, on old Jacob Doublefee."

"As your Grace pleases," said Jerningham, his whole stock of complaisance scarcely able to conceal his mortification at exchanging for a distant order, of a kind which of late had not been very regularly honoured, the sunny contents of the purse which had actually been in his pocket. Secretly but solemnly did he make a vow, that two years' interest alone should not be the compensation for this involuntary exchange in the form of his remuneration.

As the discontented dependant left the apartment, he met, at the head of the grand staircase, Christian himself, who, exercising the freedom of an ancient friend of the house, was making his way, unannounced, to the Duke's dressing apartment. Jerningham, conjecturing that his visit at this crisis would be any thing but well-timed, or well-taken, endeavoured to avert his purpose, by asserting that the Duke was indisposed, and in his bed-chamber; and this he said so loud that his master might hear him, and, if he pleased, realize the apology which he offered in his name, by retreating into the bed-room as his last sanctuary, and drawing the bolt against intrusion.

But, far from adopting a stratagem to which he had had recourse on former occasions, in order to avoid those who came upon him, though at an

Digitized by Google

appointed hour, and upon business of importance, Buckingham called, in a loud voice, from his dressing apartment, commanding his chamberlain instantly to introduce his good friend Master Christian, and censuring him for hesitating for an instant to do so.

"Now," thought Jerningham within himself, "if Christian knew the Duke as well as I do, he would sooner stand the leap of a lion, like the London 'prentice bold, than venture on my master at this moment, who is even now in a humour nearly as dangerous as the animal."

He then ushered Christian into his master's presence, taking care to post himself within ear-shot of the door.

Chapter the Thirty-Eighth.

Speak not of niceness, when there's chance of wreck,"
The captain said, as ladies writhed their neck
To see the dying dolphin flap the deck:
"If we go down, on us these gentry sup;
We dine upon them, if we haul them up,
Wise men applaud us when we eat the eaters,
As the devil laughs when keen folks cheat the cheaters."

THE SEA VOYAGE.

THERE was nothing in the Duke's manner towards Christian which could have conveyed to that latter personage, experienced as he was in the worst possible ways of the world, that Buckingham would, at that particular moment, rather have seen the devil than himself; unless it was that Buckingham's reception of him, being rather extraordinarily courteous towards so old an acquaintance, might have excited some degree of suspicion.

Having escaped with some difficulty from the vague region of general compliments, which bears the same relation to that of business that Milton informs us the *Limbo Patrum* has to the sensible and material earth, Christian asked his Grace of Buckingham, with the same blunt plainness with which he usually veiled a very deep and artificial character, whether he had lately seen Chiffinch or his helpmate?

"Neither of them lately," answered Buckingham. "Have not you waited on them yourself?—I thought you would have been more anxious about the great scheme."

"I have called once and again," said Christian, "but I can gain no access to the sight of that important couple. I begin to be afraid they are paltering with me."

"Which, by the welkin and its stars, you would not be slow in avenging, Master Christian. I know your puritanical principles on that point well," said the Duke. "Revenge may be well said to be sweet, when so many grave and wise men are ready to exchange for it all the sugar-plums which pleasures offer to the poor sinful people of the world, besides the reversion of those which they talk of expecting in the way of *post obit*."

"You may jest, my lord," said Christian, "but still——"

"But still you will be revenged on Chiffinch, and his little commodious companion. And yet the task may be difficult—Chiffinch has so many ways of obliging his master—his little woman is such a convenient pretty sort of a screen, and has such winning little ways of her own, that, in faith, in your case, I would not meddle with them. What is this refusing their door, man? We all do it to our best friends now and then, as well as to duns and dull company."

"If your Grace is in a humour of rambling thus wildly in your talk,"

Digitized by Google

said Christian, "you know my old faculty of patience—I can wait till it be your pleasure to talk more seriously."

"Seriously!" said his Grace—"Wherefore not?—I only wait to know what your serious business may be."

"In a word, my lord, from Chiffinch's refusal to see me, and some vain calls which I have made at your Grace's mansion, I am afraid either that our plan has miscarried, or that there is some intention to exclude me from the farther conduct of the matter." Christian pronounced these words with considerable emphasis.

"That were folly, as well as treachery," returned the Duke, "to exclude from the spoil the very engineer who conducted the attack. But hark ye, Christian—I am sorry to tell bad news without preparation; but as you insist on knowing the worst, and are not ashamed to suspect your best friends, out it must come—Your niece left Chiffinch's house the morning before yesterday."

Christian staggered, as if he had received a severe blow; and the blood ran to his face in such a current of passion, that the Duke concluded he was struck with an apoplexy. But, exerting the extraordinary command which he could maintain under the most trying circumstances, he said, with a voice, the composure of which had an unnatural contrast with the alteration of his countenance, "Am I to conclude, that in leaving the protection of the roof in which I placed her, the girl has found shelter under that of your Grace?"

"Sir," replied Buckingham, gravely, "the supposition does my gallantry more credit than it deserves."

"Oh, my Lord Duke," answered Christian, "I am not one whom you can impose on by this species of courtly jargon. I know of what your Grace is capable; and that to gratify the caprice of a moment, you would not hesitate to disappoint even the schemes at which you yourself have laboured most busily.—Suppose this jest played off. Take your laugh at those simple precautions by which I intended to protect your Grace's interest, as well as that of others. Let us know the extent of your frolic, and consider how far its consequences can be repaired."

"On my word, Christian," said the Duke, laughing, "you are the most obliging of uncles and of guardians. Let your niece pass through as many adventures as Boccaccio's bride of the King of Garba, you care not. Pure or soiled, she will still make the footstool of your fortune."

An Indian proverb says, that the dart of contempt will even pierce through the shell of the tortoise; but this is more peculiarly the case when conscience tells the subject of the sarcasm that it is justly merited. Christian, stung with Buckingham's reproach, at once assumed a haughty and threatening mien, totally inconsistent with that in which sufferance seemed to be as much his badge as that of Shylock. "You are a foul-mouthed and most unworthy lord," he said; "and as such I will proclaim you, unless you make reparation for the injury you have done me."

"And what," said the Duke of Buckingham, "shall I proclaim *you*, that can give you the least title to notice from such as I am? What name shall I bestow on the little transaction which has given rise to such unexpected misunderstanding?"

Christian was silent, either from rage or from mental conviction.

"Come, come, Christian," said the Duke, smiling, "we know too much of each other to make a quarrel safe. Hate each other we may—circumvent each other—it is the way of Courts—but proclaim!—a fico for the phrase."

"I used it not," said Christian, "till your Grace drove me to extremity. You know, my lord, I have fought both at home and abroad; and you should not rashly think that I will endure any indignity which blood can wipe away."

Digitized by Google

"On the contrary," said the Duke, with the same civil and sneering manner, "I can confidently assert, that the life of half a score of your friends would seem very light to you, Christian, if their existence interfered, I do not say with your character, as being a thing of much less consequence, but with any advantage which their existence might intercept.—Fie upon it, man, we have known each other long. I never thought you a coward; and am only glad to see I could strike a few sparkles of heat out of your cold and constant disposition. I will now, if you please, tell you at once the fate of the young lady, in which I pray you to believe that I am truly interested."

"I hear you, my Lord Duke," said Christian. "The curl of your upper lip, and your eyebrow, does not escape me. Your Grace knows the French proverb, 'He laughs best who laughs last.' But I hear you."

"Thank Heaven you do," said Buckingham; "for your case requires haste, I promise you, and involves no laughing matter. Well then, hear a simple truth, on which (if it became me to offer any pledge for what I assert to be such) I could pledge life, fortune, and honour. It was the morning before last, when meeting with the King at Chiffinch's unexpectedly—in fact I had looked in to fool an hour away, and to learn how your scheme advanced—I saw a singular scene. Your niece terrified little Chiffinch—(the hen Chiffinch, I mean)—bid the King defiance to his teeth, and walked out of the presence triumphantly, under the guardianship of a young fellow of little mark or likelihood, excepting a tolerable personal presence, and the advantage of a most unconquerable impudence. Egad, I can hardly help laughing to think how the King and I were both baffled; for I will not deny, that I had tried to trifle for a moment with the fair Indamora. But, egad, the young fellow swooped her off from under our noses, like my own Drawcansir clearing off the banquet from the two Kings of Brentford. There was a dignity in the gallant's swaggering retreat which I must try to teach Mohun;* it will suit his part admirably."

"This is incomprehensible, my Lord Duke," said Christian, who by this time had recovered all his usual coolness; "you cannot expect me to believe this. Who dared be so bold as to carry off my niece in such a manner, and from so august a presence? And with whom, a stranger as he must have been, would she, wise and cautious as I know her, have consented to depart in such a manner?—My lord, I cannot believe this."

"One of your priests, my most devout Christian," replied the Duke, "would only answer, Die, infidel, in thine unbelief; but I am only a poor worldling sinner, and I will add what mite of information I can. The young fellow's name, as I am given to understand, is Julian, son of Sir Geoffrey, whom men call Peveril of the Peak."

"Peveril of the Devil, who hath his cavern there!" said Christian, warmly; "for I know that gallant, and believe him capable of any thing bold and desperate. But how could he intrude himself into the royal presence? Either Hell aids him, or Heaven looks nearer into mortal dealings than I have yet believed. If so, may God forgive us, who deemed he thought not on us at all!"

"Amen, most Christian Christian," replied the Duke. "I am glad to see thou hast yet some touch of grace that leads thee to augur so. But Empson, the hen Chiffinch, and half a dozen more, saw the swain's entrance and departure. Please examine these witnesses with your own wisdom, if you think your time may not be better employed in tracing the fugitives. I believe he gained entrance as one of some dancing or masking party. Rowley, you know, is accessible to all who will come forth to make him sport. So in stole this termagant tearing gallant, like Sampson among the Philistines, to pull down our fine scheme about our ears."

* Then a noted actor.

Digitized by Google

"I believe you, my lord," said Christian; "I cannot but believe you; and I forgive you, since it is your nature, for making sport of what is ruin and destruction. But which way did they take?"

"To Derbyshire, I should presume, to seek her father," said the Duke. "She spoke of going into the paternal protection, instead of yours, Master Christian. Something had chanced at Chiffinch's, to give her cause to suspect that you had not altogether provided for his daughter in the manner which her father was likely to approve of."

"Now, Heaven be praised," said Christian, "she knows not her father is come to London! and they must be gone down either to Martindale Castle, or to Moultrassie Hall; in either case they are in my power—I must follow them close. I will return instantly to Derbyshire — I am undone if she meet her father until these errors are amended. Adieu, my lord. I forgive the part which I fear your Grace must have had in baulking our enterprise—it is no time for mutual reproaches."

"You speak truth, Master Christian," said the Duke, "and I wish you all success. Can I help you with men, or horses, or money?"

"I thank your Grace," said Christian, and hastily left the apartment.

The Duke watched his descending footsteps on the staircase, until they could be heard no longer, and then exclaimed to Jerningham, who entered, "*Victoria! victoria! magna est veritas et prævalebit!*—Had I told the villain a word of a lie, he is so familiar with all the regions of falsehood—his whole life has been such an absolute imposture, that I had stood detected in an instant; but I told him truth, and that was the only means of deceiving him. Victoria! my dear Jerningham, I am prouder of cheating Christian, than I should have been of circumventing a minister of state."

"Your Grace holds his wisdom very high," said the attendant.

"His cunning, at least, I do, which, in Court affairs, often takes the weather-gage of wisdom,—as in Yarmouth Roads a herring-buss will baffle a frigate. He shall not return to London if I can help it, until all these intrigues are over."

As his Grace spoke, the Colonel, after whom he had repeatedly made inquiry, was announced by a gentleman of his household. "He met not Christian, did he?" said the Duke hastily.

"No, my lord," returned the domestic, "the Colonel came by the old garden staircase."

"I judged as much," replied the Duke; "'tis an owl that will not take wing in daylight, when there is a thicket left to skulk under. Here he comes from threading lane, vault, and ruinous alley, very near as ominous a creature as the fowl of ill augury which he resembles."

The Colonel, to whom no other appellation seemed to be given, than that which belonged to his military station, now entered the apartment. He was tall, strongly built, and past the middle period of life, and his countenance, but for the heavy cloud which dwelt upon it, might have been pronounced a handsome one. While the Duke spoke to him, either from humility or some other cause, his large serious eye was cast down upon the ground; but he raised it when he answered, with a keen look of earnest observation. His dress was very plain, and more allied to that of the Puritans than of the Cavaliers of the time; a shadowy black hat, like the Spanish sombrero; a large black mantle or cloak, and a long rapier, gave him something the air of a Castilione, to which his gravity and stiffness of demeanour added considerable strength.

"Well, Colonel," said the Duke, "we have been long strangers — how have matters gone with you?"

"As with other men of action in quiet times," answered the Colonel, "or as a good war-caper* that lies high and dry in a muddy creek, till seams and planks are rent and riven."

* A privateer.

Digitized by Google

"Well, Colonel," said the Duke, "I have used your valour before now, and I may again; so that I shall speedily see that the vessel is careened and undergoes a thorough repair."

"I conjecture, then," said the Colonel, "that your Grace has some voyage in hand?"

"No, but there is one which I want to interrupt," replied the Duke.

"'Tis but another stave of the same tune.—Well, my lord, I listen," answered the stranger.

"Nay," said the Duke, "it is but a trifling matter after all.—You know Ned Christian?"

"Ay, surely, my lord," replied the Colonel, "we have been long known to each other."

"He is about to go down to Derbyshire to seek a certain niece of his, whom he will scarcely find there. Now, I trust to your tried friendship to interrupt his return to London. Go with him, or meet him, cajole him, or assail him, or do what thou wilt with him—only keep him from London for a fortnight at least, and then I care little how soon he comes."

"For by that time, I suppose," replied the Colonel, "any one may find the wench that thinks her worth the looking for."

"Thou mayst think her worth the looking for thyself, Colonel," rejoined the Duke; "I promise you she hath many a thousand stitched to her petticoat; such a wife would save thee from skeldering on the public."

"My lord, I sell my blood and my sword, but not my honour," answered the man sullenly; "if I marry, my bed may be a poor, but it shall be an honest one."

"Then thy wife will be the only honest matter in thy possession, Colonel—at least since I have known you," replied the Duke.

"Why, truly, your Grace may speak your pleasure on that point. It is chiefly your business which I have done of late; and if it were less strictly honest than I could have wished, the employer was to blame as well as the agent. But for marrying a cast-off mistress, the man (saving your Grace, to whom I am bound) lives not who dares propose it to me."

The Duke laughed loudly. "Why, this is mine Ancient Pistol's vein," he replied.

——"Shall I Sir Pandarus of Troy become,
And by my side wear steel?—then Lucifer take all!"

"My breeding is too plain to understand ends of playhouse verse, my lord," said the Colonel sullenly. "Has your Grace no other service to command me?"

"None—only I am told you have published a Narrative concerning the Plot."*

"What should ail me, my lord?" said the Colonel; "I hope I am a witness as competent as any that has yet appeared?"

"Truly, I think so to the full," said the Duke; "and it would have been hard, when so much profitable mischief was going, if so excellent a Protestant as yourself had not come in for a share."

"I came to take your Grace's commands, not to be the object of your wit," said the Colonel.

"Gallantly spoken, most resolute and most immaculate Colonel! As you are to be on full pay in my service for a month to come, I pray your acceptance of this purse, for contingents and equipments, and you shall have my instructions from time to time."

* Of Blood's Narrative, Roger North takes the following notice:—"There was another sham plot of one Nettervile.——And here the good Colonel Blood, that stole the Duke of Ormond, and, if a timely rescue had not come in, had hanged him at Tyburn, and afterwards stole the crown, though he was not so nappy as to carry it off; no player at small games, he, even he, the virtuous Colonel, as this sham plot says, was to have been destroyed by the Papists. It seems these Papists would let no eminent Protestant be safe. But some amends were made to the Colonel by sale of the narrative licensed Thomas Blood. It would have been strange if so much mischief were stirring, and he had not come in for a snack."—*Examen*, edit. 1711, p. 311

Digitized by Google

"They shall be punctually obeyed, my lord," said the Colonel; "I know the duty of a subaltern officer. I wish your Grace a good morning."

So saying, he pocketed the purse, without either affecting hesitation, or expressing gratitude, but merely as a part of a transaction in the regular way of business, and stalked from the apartment with the same sullen gravity which marked his entrance. "Now, there goes a scoundrel after my own heart," said the Duke; "a robber from his cradle, a murderer since he could hold a knife, a profound hypocrite in religion, and a worse and deeper hypocrite in honour, — would sell his soul to the devil to accomplish any villany, and would cut the throat of his brother, did he dare to give the villany he had so acted its right name. Now, why stand you amazed, good Master Jerningham, and look on me as you would on some monster of Ind, when you had paid your shilling to see it, and were staring out your pennyworth with your eyes as round as a pair of spectacles? Wink, man, and save them, and then let thy tongue untie the mystery."

"On my word, my Lord Duke," answered Jerningham, "since I am compelled to speak, I can only say, that the longer I live with your Grace, I am the more at a loss to fathom your motives of action. Others lay plans, either to attain profit or pleasure by their execution; but your Grace's delight is to counteract your own schemes, when in the very act of performance; like a child—forgive me—that breaks its favourite toy, or a man who should set fire to the house he has half built."

"And why not, if he wanted to warm his hands at the blaze?" said the Duke.

"Ay, my lord," replied his dependant; "but what if, in doing so, he should burn his fingers? — My lord, it is one of your noblest qualities, that you will sometimes listen to the truth without taking offence; but were it otherwise, I could not, at this moment, help speaking out at every risk."

"Well, say on, I can bear it," said the Duke, throwing himself into an easy-chair, and using his toothpick with graceful indifference and equanimity; "I love to hear what such potsherds as thou art, think of the proceedings of us who are of the pure porcelain clay of the earth."

"In the name of Heaven, my lord, let me then ask you," said Jerningham, "what merit you claim, or what advantage you expect, from having embroiled every thing in which you are concerned to a degree which equals the chaos of the blind old Roundhead's poem which your Grace is so fond of? To begin with the King. In spite of good-humour, he will be incensed at your repeated rivalry."

"His Majesty defied me to it."

"You have lost all hopes of the Isle, by quarrelling with Christian."

"I have ceased to care a farthing about it," replied the Duke.

"In Christian himself, whom you have insulted, and to whose family you intend dishonour, you have lost a sagacious, artful, and cool-headed instrument and adherent," said the monitor.

"Poor Jerningham!" answered the Duke; "Christian would say as much for thee, I doubt not, wert thou discarded to-morrow. It is the common error of such tools as you and he to think themselves indispensable. As to his family, what was never honourable cannot be dishonoured by any connection with my house."

"I say nothing of Chiffinch," said Jerningham, "offended as he will be when he learns why, and by whom, his scheme has been ruined, and the lady spirited away—He and his wife, I say nothing of them."

"You need not," said the Duke; "for were they even fit persons to speak to me about, the Duchess of Portsmouth has bargained for their disgrace."

"Then this bloodhound of a Colonel, as he calls himself, your Grace cannot even lay *him* on the quest which is to do you service, but you must do him such indignity at the same time, as he will not fail to remember,

Digitized by Google

and be sure to fly at your throat should he ever have an opportunity of turning on you."

"I will take care he has none," said the Duke; "and yours, Jerningham, is a low-lived apprehension. Beat your spaniel heartily if you would have him under command. Ever let your agents see you know what they are, and prize them accordingly. A rogue, who must needs be treated as a man of honour, is apt to get above his work. Enough, therefore, of your advice and censure, Jerningham; we differ in every particular. Were we both engineers, you would spend your life in watching some old woman's wheel, which spins flax by the ounce; I must be in the midst of the most varied and counteracting machinery, regulating checks and counter-checks, balancing weights, proving springs and wheels, directing and controlling a hundred combined powers."

"And your fortune, in the meanwhile?" said Jerningham; "pardon this last hint, my lord."

"My fortune," said the Duke, "is too vast to be hurt by a petty wound; and I have, as thou knowest, a thousand salves in store for the scratches and scars which it sometimes receives in greasing my machinery."

"Your Grace does not mean Dr. Wilderhead's powder of projection?"

"Pshaw! he is a quacksalver, and mountebank, and beggar."

"Or Solicitor Drowndland's plan for draining the fens?"

"He is a cheat,—*videlicet*, an attorney."

"Or the Laird of Lackpelf's sale of Highland woods?"

"He is a Scotsman," said the Duke,—"*videlicet*, both cheat and beggar"

"These streets here, upon the site of your noble mansion-house?" said Jerningham.

"The architect's a bite, and the plan's a bubble. I am sick of the sight of this rubbish, and I will soon replace our old alcoves, alleys, and flower-pots, by an Italian garden and a new palace."

"That, my lord, would be to waste, not to improve your fortune," said his domestic.

"Clodpate, and muddy spirit that thou art, thou hast forgot the most hopeful scheme of all — the South Sea Fisheries — their stock is up 50 per cent. already. Post down to the Alley, and tell old Manasses to buy 20,000*l.* for me.—Forgive me, Plutus, I forgot to lay my sacrifice on thy shrine, and yet expected thy favours! — Fly post haste, Jerningham — for thy life, for thy life, for thy life!"*

With hands and eyes uplifted, Jerningham left the apartment; and the Duke, without thinking a moment farther on old or new intrigues — on the friendship he had formed, or the enmity he had provoked — on the beauty whom he had carried off from her natural protectors, as well as from her lover—or on the monarch against whom he had placed himself in rivalship, — sat down to calculate chances with all the zeal of Demoivre, tired of the drudgery in half an hour, and refused to see the zealous agent whom he had employed in the city, because he was busily engaged in writing a new lampoon.

* Stock-jobbing, as it is called, that is, dealing in shares of monopolies, patent, and joint-stock companies of every description, was at least as common in Charles II.'s time as our own; and as the exercise of ingenuity in this way promised a road to wealth without the necessity of industry, it was then much pursued by dissolute courtiers.

Digitized by Google

Chapter the Thirty-Ninth.

Ah! changeful head, and fickle heart!
PROGRESS OF DISCONTENT.

No event is more ordinary in narratives of this nature, than the abduction of the female on whose fate the interest is supposed to turn; but that of Alice Bridgenorth was thus far particular, that she was spirited away by the Duke of Buckingham, more in contradiction than in the rivalry of passion; and that, as he made his first addresses to her at Chiffinch's, rather in the spirit of rivalry to his Sovereign, than from any strong impression which her beauty had made on his affections, so he had formed the sudden plan of spiriting her away by means of his dependents, rather to perplex Christian, the King, Chiffinch, and all concerned, than because he had any particular desire for her society at his own mansion. Indeed, so far was this from being the case, that his Grace was rather surprised than delighted with the success of the enterprise which had made her an inmate there, although it is probable he might have thrown himself into an uncontrollable passion, had he learned its miscarriage instead of its success.

Twenty-four hours had passed over since he had returned to his own roof, before, notwithstanding sundry hints from Jerningham, he could even determine on the exertion necessary to pay his fair captive a visit; and then it was with the internal reluctance of one who can be only stirred from indolence by novelty.

"I wonder what made me plague myself about this wench," said he, "and doom myself to encounter all the hysterical rhapsodies of a country Phillis, with her head stuffed with her grandmother's lessons about virtue and the Bible-book, when the finest and best-bred women in town may be had upon more easy terms. It is a pity one cannot mount the victor's car of triumph without having a victory to boast of; yet, faith, it is what most of our modern gallants do, though it would not become Buckingham.—Well, I must see her," he concluded, "though it were but to rid the house of her. The Portsmouth will not hear of her being set at liberty near Charles, so much is she afraid of a new fair seducing the old sinner from his allegiance. So how the girl is to be disposed of—for I shall have little fancy to keep her here, and she is too wealthy to be sent down to Cliefden as a housekeeper—is a matter to be thought on."

He then called for such a dress as might set off his natural good mien—a compliment which he considered as due to his own merit; for as to anything farther, he went to pay his respects to his fair prisoner with almost as little zeal in the cause, as a gallant to fight a duel in which he has no warmer interest than the maintenance of his reputation as a man of honour.

The set of apartments consecrated to the use of those favourites who occasionally made Buckingham's mansion their place of abode, and who were, so far as liberty was concerned, often required to observe the regulations of a convent, were separated from the rest of the Duke's extensive mansion. He lived in the age when what was called gallantry warranted the most atrocious actions of deceit and violence; as may be best illustrated by the catastrophe of an unfortunate actress, whose beauty attracted the attention of the last De Vere, Earl of Oxford. While her virtue defied his seductions, he ruined her under colour of a mock marriage, and was rewarded for a success which occasioned the death of his victim, by the general applause of the men of wit and gallantry who filled the drawing-room of Charles.

Buckingham had made provision in the interior of his ducal mansion for exploits of a similar nature; and the set of apartments which he now visited

Digitized by Google

were alternately used to confine the reluctant, and to accommodate the willing.

Being now destined for the former purpose, the key was delivered to the Duke by a hooded and spectacled old lady, who sat reading a devout book in the outer hall which divided these apartments (usually called the Nunnery) from the rest of the house. This experienced dowager acted as mistress of the ceremonies on such occasions, and was the trusty depositary of more intrigues than were known to any dozen of her worshipful calling besides.

"As sweet a linnet," she said, as she undid the outward door, "as ever sung in a cage."

"I was afraid she might have been more for moping than for singing, Dowlas," said the Duke.

"Till yesterday she was so, please your Grace," answered Dowlas; "or, to speak sooth, till early this morning, we heard of nothing but Lachrymæ. But the air of your noble Grace's house is favourable to singing-birds; and to-day matters have been a-much mended."

"'Tis sudden, dame," said the Duke; "and 'tis something strange, considering that I have never visited her, that the pretty trembler should have been so soon reconciled to her fate."

"Ah, your Grace has such magic, that it communicates itself to your very walls; as wholesome Scripture says, Exodus, first and seventh, 'It cleaveth to the walls and the door-posts.'"

"You are too partial, Dame Dowlas," said the Duke of Buckingham.

"Not a word but truth," said the dame; "and I wish I may be an outcast from the fold of the lambs, but I think this damsel's very frame has changed since she was under your Grace's roof. Methinks she hath a lighter form, a finer step, a more displayed ankle — I cannot tell, but I think there is a change. But, lack-a-day, your Grace knows I am as old as I am trusty, and that my eyes wax something uncertain."

"Especially when you wash them with a cup of canary, Dame Dowlas," answered the Duke, who was aware that temperance was not amongst the cardinal virtues which were most familiar to the old lady's practice.

"Was it canary, your Grace said?—Was it indeed with canary, that your Grace should have supposed me to have washed my eyes?" said the offended matron. "I am sorry that your Grace should know me no better."

"I crave your pardon, dame," said the Duke, shaking aside, fastidiously, the grasp which, in the earnestness of her exculpation, Madame Dowlas had clutched upon his sleeve. "I crave your pardon. Your nearer approach has convinced me of my erroneous imputation — I should have said nants, not canary."

So saying, he walked forward into the inner apartments, which were fitted up with an air of voluptuous magnificence.

"The dame said true, however," said the proud deviser and proprietor of the splendid mansion — "A country Phillis might well reconcile herself to such a prison as this, even without a skilful bird-fancier to touch a bird-call. But I wonder where she can be, this rude Phidele. Is it possible she can have retreated, like a despairing commandant, into her bedchamber, the very citadel of the place, without even an attempt to defend the outworks?"

As he made this reflection, he passed through an antechamber and little eating parlour, exquisitely furnished, and hung with excellent paintings of the Venetian school.

Beyond these lay a withdrawing-room, fitted up in a style of still more studied elegance. The windows were darkened with painted glass, of such a deep and rich colour, as made the mid-day beams which found their way into the apartment, imitate the rich colours of sunset; and, in the celebrated expression of the poet, "taught light to counterfeit a gloom."

Digitized by Google

Buckingham's feelings and taste had been too much, and too often, and too readily gratified, to permit him, in the general case, to be easily accessible, even to those pleasures which it had been the business of his life to pursue. The hackneyed voluptuary is like the jaded epicure, the mere listlessness of whose appetite becomes at length a sufficient penalty for having made it the principal object of his enjoyment and cultivation. Yet novelty has always some charms, and uncertainty has more.

The doubt how he was to be received—the change of mood which his prisoner was said to have evinced—the curiosity to know how such a creature as Alice Bridgenorth had been described, was likely to bear herself under the circumstances in which she was so unexpectedly placed, had upon Buckingham the effect of exciting unusual interest. On his own part, he had none of those feelings of anxiety with which a man, even of the most vulgar mind, comes to the presence of the female whom he wishes to please, far less the more refined sentiments of love, respect, desire, and awe, with which the more refined lover approaches the beloved object. He had been, to use an expressive French phrase, too completely *blasé* even from his earliest youth, to permit him now to experience the animal eagerness of the one, far less the more sentimental pleasure of the other. It is no small aggravation of this jaded and uncomfortable state of mind, that the voluptuary cannot renounce the pursuits with which he is satiated, but must continue, for his character's sake, or from the mere force of habit, to take all the toil, fatigue, and danger of the chase, while he has so little real interest in the termination.

Buckingham, therefore, felt it due to his reputation as a successful hero of intrigue, to pay his addresses to Alice Bridgenorth with dissembled eagerness; and, as he opened the door of the inner apartment, he paused to consider, whether the tone of gallantry, or that of passion, was fittest to use on the occasion. This delay enabled him to hear a few notes of a lute touched with exquisite skill, and accompanied by the still sweeter strains of a female voice, which, without executing any complete melody, seemed to sport itself in rivalship of the silver sound of the instrument.

"A creature so well educated," said the Duke, "with the sense she is said to possess, would, rustic as she is, laugh at the assumed rants of Oroondates. It is the vein of Dorimont—once, Buckingham, thine own—that must here do the feat, besides that the part is easier."

So thinking, he entered the room with that easy grace which characterized the gay courtiers among whom he flourished, and approached the fair tenant, whom he found seated near a table covered with books and music, and having on her left hand the large half-open casement, dim with stained glass, admitting only a doubtful light into this lordly retiring-room, which, hung with the richest tapestry of the Gobelines, and ornamented with piles of china and splendid mirrors, seemed like a bower built for a prince to receive his bride.

The splendid dress of the inmate corresponded with the taste of the apartment which she occupied, and partook of the Oriental costume which the much-admired Roxalana had then brought into fashion. A slender foot and ankle, which escaped from the wide trowser of richly ornamented and embroidered blue satin, was the only part of her person distinctly seen; the rest was enveloped, from head to foot, in a long veil of silver gauze, which, like a feathery and light mist on a beautiful landscape, suffered you to perceive that what it concealed was rarely lovely, yet induced the imagination even to enhance the charms it shaded. Such part of the dress as could be discovered, was, like the veil and the trowsers, in the Oriental taste; a rich turban, and splendid caftan, were rather indicated than distinguished through the folds of the former. The whole attire argued at least coquetry on the part of a fair one, who must have expected, from her situation, a visiter of

Digitized by Google

some pretension; and induced Buckingham to smile internally at Christian's account of the extreme simplicity and purity of his niece.

He approached the lady *en cavalier*, and addressed her with the air of being conscious, while he acknowledged his offences, that his condescending to do so formed a sufficient apology for them. "Fair Mistress Alice," he said, "I am sensible how deeply I ought to sue for pardon for the mistaken zeal of my servants, who, seeing you deserted and exposed without protection during an unlucky affray, took it upon them to bring you under the roof of one who would expose his life rather than suffer you to sustain a moment's anxiety. Was it my fault that those around me should have judged it necessary to interfere for your preservation; or that, aware of the interest I must take in you, they have detained you till I could myself, in personal attendance, receive your commands?"

"That attendance has not been speedily rendered, my lord," answered the lady. "I have been a prisoner for two days—neglected, and left to the charge of menials."

"How say you, lady?—Neglected!" exclaimed the Duke. "By Heaven, if the best in my household has failed in his duty, I will discard him on the instant!"

"I complain of no lack of courtesy from your servants, my lord," she replied; "but methinks it had been but complaisant in the Duke himself to explain to me earlier wherefore he has had the boldness to detain me as a state prisoner."

"And can the divine Alice doubt," said Buckingham, "that, had time and space, those cruel enemies to the flight of passion, given permission, the instant in which you crossed your vassal's threshold had seen its devoted master at your feet, who hath thought, since he saw you, of nothing but the charms which that fatal morning placed before him at Chiffinch's?"

"I understand, then, my lord," said the lady, "that you have been absent, and have had no part in the restraint which has been exercised upon me?"

"Absent on the King's command, lady, and employed in the discharge of his duty," answered Buckingham, without hesitation. "What could I do?—The moment you left Chiffinch's, his Majesty commanded me to the saddle in such haste, that I had no time to change my satin buskins for riding-boots.* If my absence has occasioned you a moment of inconvenience, blame the inconsiderate zeal of those, who, seeing me depart from London, half distracted at my separation from you, were willing to contribute their unmannered, though well-meant exertions, to preserve their master from despair, by retaining the fair Alice within his reach. To whom, indeed, could they have restored you? He whom you selected as your champion is in prison, or fled—your father absent from town—your uncle in the north. To Chiffinch's house you had expressed your well-founded aversion; and what fitter asylum remained than that of your devoted slave, where you must ever reign a queen?"

"An imprisoned one," said the lady. "I desire not such royalty."

"Alas! how wilfully you misconstrue me!" said the Duke, kneeling on one knee; "and what right can you have to complain of a few hours' gentle restraint—you, who destine so many to hopeless captivity? Be merciful for once, and withdraw that envious veil; for the divinities are ever most cruel when they deliver their oracles from such clouded recesses. Suffer at least my rash hand——"

"I will save your Grace that unworthy trouble," said the lady, haughtily;

* This case is not without precedent. Among the jealousies and fears expressed by the Long Parliament, they insisted much upon an agent for the King departing for the continent so abruptly, that he had not time to change his court dress—white buskins, to wit, and black silk pantaloons—for an equipment more suitable to travel with.

Digitized by Google

and rising up, she flung back over her shoulders the veil which shrouded her, saying, at the same time, "Look on me, my Lord Duke, and see if these be indeed the charms which have made on your Grace an impression so powerful."

Buckingham did look; and the effect produced on him by surprise was so strong, that he rose hastily from his knee, and remained for a few seconds as if he had been petrified. The figure that stood before him had neither the height nor the rich shape of Alice Bridgenorth; and, though perfectly well made, was so slightly formed, as to seem almost infantine. Her dress was three or four short vests of embroidered satin, disposed one over the other, of different colours, or rather different shades of similar colours; for strong contrast was carefully avoided. These opened in front, so as to show part of the throat and neck, partially obscured by an inner covering of the finest lace; over the uppermost vest was worn a sort of mantle, or coat of rich fur. A small but magnificent turban was carelessly placed on her head, from under which flowed a profusion of coal-black tresses, which Cleopatra might have envied. The taste and splendour of the Eastern dress corresponded with the complexion of the lady's face, which was brunette, of a shade so dark as might almost have served an Indian.

Amidst a set of features, in which rapid and keen expression made amends for the want of regular beauty, the essential points of eyes as bright as diamonds, and teeth as white as pearls, did not escape the Duke of Buckingham, a professed connoisseur in female charms. In a word, the fanciful and singular female who thus unexpectedly produced herself before him, had one of those faces which are never seen without making an impression; which, when removed, are long after remembered; and for which, in our idleness, we are tempted to invent a hundred histories, that we may please our fancy by supposing the features under the influence of different kinds of emotion. Every one must have in recollection countenances of this kind, which, from a captivating and stimulating originality of expression, abide longer in the memory, and are more seductive to the imagination, than even regular beauty.

"My Lord Duke," said the lady, "it seems the lifting of my veil has done the work of magic upon your Grace. Alas, for the captive princess, whose nod was to command a vassal so costly as your Grace! She runs, methinks, no slight chance of being turned out of doors, like a second Cinderella, to seek her fortune among lackeys and lightermen."

"I am astonished!" said the Duke. "That villain, Jerningham—I will have the scoundrel's blood!"

"Nay, never abuse Jerningham for the matter," said the Unknown; "but lament your own unhappy engagements. While you, my Lord Duke, were posting northward, in white satin buskins, to toil in the King's affairs, the right and lawful princess sat weeping in sables in the uncheered solitude to which your absence condemned her. Two days she was disconsolate in vain; on the third came an African enchantress to change the scene for her, and the person for your Grace. Methinks, my lord, this adventure will tell but ill, when some faithful squire shall recount or record the gallant adventures of the second Duke of Buckingham."

"Fairly bit and bantered to boot," said the Duke—"the monkey has a turn for satire, too, by all that is *piquante*.—Hark ye, fair Princess, how dared you adventure on such a trick as you have been accomplice to?"

"Dare, my lord!" answered the stranger; "put the question to others, not to one who fears nothing."

"By my faith, I believe so; for thy front is bronzed by nature.—Hark ye, once more, mistress—What is your name and condition?"

"My condition I have told you—I am a Mauritanian sorceress by profession, and my name is Zarah," replied the Eastern maiden.

"But methinks that face, shape, and eyes"—said the Duke—"when divest

Digitized by Google

thou pass for a dancing fairy?—Some such imp thou wert not many days since."

"My sister you may have seen—my twin sister; but not me, my lord," answered Zarah.

"Indeed," said the Duke, "that duplicate of thine, if it was not thy very self, was possessed with a dumb spirit, as thou with a talking one. I am still in the mind that you are the same; and that Satan, always so powerful with your sex, had art enough, on our former meeting, to make thee hold thy tongue."

"Believe what you will of it, my lord," replied Zarah, "it cannot change the truth.—And now, my lord, I bid you farewell. Have you any commands to Mauritania?"

"Tarry a little, my Princess," said the Duke; "and remember, that you have voluntarily entered yourself as pledge for another; and are justly subjected to any penalty which it is my pleasure to exact. None must brave Buckingham with impunity."

"I am in no hurry to depart, if your Grace hath any commands for me.'

"What! are you neither afraid of my resentment, nor of my love, fair Zarah?" said the Duke.

"Of neither, by this glove," answered the lady. "Your resentment must be a petty passion indeed, if it could stoop to such a helpless object as I am; and for your love—good lack! good lack!"

"And why good lack with such a tone of contempt, lady?" said the Duke, piqued in spite of himself. "Think you Buckingham cannot love, or has never been beloved in return?"

"He may have thought himself beloved," said the maiden; "but by what slight creatures!—things whose heads could be rendered giddy by a playhouse rant—whose brains were only filled with red-heeled shoes and satin buskins—and who run altogether mad on the argument of a George and a star."

"And are there no such frail fair ones in your climate, most scornful Princess?" said the Duke.

"There are," said the lady; "but men rate them as parrots and monkeys—things without either sense or soul, head or heart. The nearness we bear to the sun has purified, while it strengthens, our passions. The icicles of your frozen climate shall as soon hammer hot bars into ploughshares, as shall the foppery and folly of your pretended gallantry make an instant's impression on a breast like mine."

"You speak like one who knows what passion is," said the Duke. "Sit down, fair lady, and grieve not that I detain you. Who can consent to part with a tongue of so much melody, or an eye of such expressive eloquence!—You have known then what it is to love?"

"I know—no matter if by experience, or through the report of others—but I do know, that to love as I would love, would be to yield not an iota to avarice, not one inch to vanity, not to sacrifice the slightest feeling to interest or to ambition; but to give up all to fidelity of heart and reciprocal affection."

"And how many women, think you, are capable of feeling such disinterested passion?"

"More, by thousands, than there are men who merit it," answered Zarah. "Alas! how often do you see the female, pale, and wretched, and degraded, still following with patient constancy the footsteps of some predominating tyrant, and submitting to all his injustice with the endurance of a faithful and misused spaniel, which prizes a look from his master, though the surliest groom that ever disgraced humanity, more than all the pleasure which the world besides can furnish him? Think what such would be to one who merited and repaid her devotion."

"Perhaps the very reverse," said the Duke; "and for your simile, I can

Digitized by Google

see little resemblance. I cannot charge my spaniel with any perfidy; but for my mistresses — to confess truth, I must always be in a cursed hurry if I would have the credit of changing them before they leave me."

"And they serve you but rightly, my lord," answered the lady; "for what are you? — Nay, frown not; for you must hear the truth for once. Nature has done its part, and made a fair outside, and courtly education hath added its share. You are noble, it is the accident of birth — handsome, it is the caprice of Nature — generous, because to give is more easy than to refuse — well-apparelled, it is to the credit of your tailor — well-natured in the main, because you have youth and health — brave, because to be otherwise were to be degraded — and witty, because you cannot help it."

The Duke darted a glance on one of the large mirrors. "Noble, and handsome, and court-like, generous, well-attired, good-humoured, brave, and witty! — You allow me more, madam, than I have the slightest pretension to, and surely enough to make my way, at some point at least, to female favour."

"I have neither allowed you a heart nor a head," said Zarah, calmly. — "Nay, never redden as if you would fly at me. I say not but nature may have given you both; but folly has confounded the one, and selfishness perverted the other. The man whom I call deserving the name, is one whose thoughts and exertions are for others, rather than himself, — whose high purpose is adopted on just principles, and never abandoned while heaven or earth affords means of accomplishing it. He is one who will neither seek an indirect advantage by a specious road, nor take an evil path to gain a real good purpose. Such a man were one for whom a woman's heart should beat constant while he breathes, and break when he dies."

She spoke with so much energy that the water sparkled in her eyes, and her cheek coloured with the vehemence of her feelings.

"You speak," said the Duke, "as if you had yourself a heart which could pay the full tribute to the merit which you describe so warmly."

"And have I not?" said she, laying her hand on her bosom. "Here beats one that would bear me out in what I have said, whether in life or in death."

"Were it in my power," said the Duke, who began to get farther interested in his visiter than he could at first have thought possible — "Were it in my power to deserve such faithful attachment, methinks it should be my care to requite it."

"Your wealth, your titles, your reputation as a gallant — all you possess, were too little to merit such sincere affection."

"Come, fair lady," said the Duke, a good deal piqued, "do not be quite so disdainful. Bethink you, that if your love be as pure as coined gold, still a poor fellow like myself may offer you an equivalent in silver — The quantity of my affection must make up for its quality."

"But I am not carrying my affection to market, my lord; and therefore I need none of the base coin you offer in change for it."

"How do I know that, my fairest?" said the Duke. "This is the realm of Paphos — You have invaded it, with what purpose you best know; but I think with none consistent with your present assumption of cruelty. Come, come — eyes that are so intelligent can laugh with delight, as well as gleam with scorn and anger. You are here a waif on Cupid's manor, and I must seize on you in name of the deity."

"Do not think of touching me, my lord," said the lady. "Approach me not, if you would hope to learn the purpose of my being here. Your Grace may suppose yourself a Solomon if you please; but I am no travelling princess, come from distant climes, either to flatter your pride, or wonder at your glory."

Digitized by Google

"A defiance, by Jupiter!" said the Duke.

"You mistake the signal," said the 'dark ladye;' "I came not here without taking sufficient precautions for my retreat."

"You mouth it bravely," said the Duke; "but never fortress so boasted its resources but the garrison had some thoughts of surrender. Thus I open the first parallel."

They had been hitherto divided from each other by a long narrow table, which, placed in the recess of the large casement we have mentioned, had formed a sort of barrier on the lady's side, against the adventurous gallant. The Duke went hastily to remove it as he spoke; but, attentive to all his motions, his visiter instantly darted through the half-open window. Buckingham uttered a cry of horror and surprise, having no doubt, at first, that she had precipitated herself from a height of at least fourteen feet; for so far the window was distant from the ground. But when he sprung to the spot, he perceived, to his astonishment, that she had effected her descent with equal agility and safety.

The outside of this stately mansion was decorated with a quantity of carving, in the mixed state, betwixt the Gothic and Grecian styles, which marks the age of Elizabeth and her successor; and though the feat seemed a surprising one, the projections of these ornaments were sufficient to afford footing to a creature so light and active, even in her hasty descent.

Inflamed alike by mortification and curiosity, Buckingham at first entertained some thought of following her by the same dangerous route, and had actually got upon the sill of the window for that purpose; and was contemplating what might be his next safe movement, when, from a neighbouring thicket of shrubs, amongst which his visiter had disappeared, he heard her chant a verse of a comic song, then much in fashion, concerning a despairing lover who had recourse to a precipice—

But when he came near,
Beholding how steep
The sides did appear,
And the bottom how deep;
Though his suit was rejected,
He sadly reflected,
That a lover forsaken
A new love may get;
But a neck that's once broken
Can never be set."

The Duke could not help laughing, though much against his will, at the resemblance which the verses bore to his own absurd situation, and, stepping back into the apartment, desisted from an attempt which might have proved dangerous as well as ridiculous. He called his attendants, and contented himself with watching the little thicket, unwilling to think that a female, who had thrown herself in a great measure into his way, meant absolutely to mortify him by a retreat.

That question was determined in an instant. A form, wrapped in a mantle, with a slouched hat and shadowy plume, issued from the bushes, and was lost in a moment amongst the ruins of ancient and of modern buildings, with which, as we have already stated, the demesne formerly termed York House, was now encumbered in all directions.

The Duke's servants, who had obeyed his impatient summons, were hastily directed to search for this tantalizing siren in every direction. Their master, in the meantime, eager and vehement in every new pursuit, but especially when his vanity was piqued, encouraged their diligence by bribes, and threats, and commands. All was in vain. They found nothing of the Mauritanian Princess, as she called herself, but the turban and the veil; both of which she had left in the thicket, together with her satin slippers; which articles, doubtless, she had thrown aside as she exchanged them for others less remarkable.

Finding all his search in vain, the Duke of Buckingham, after the example of spoiled children of all ages and stations, gave a loose to the frantic vehe-

Digitized by Google

menace of passion: and fiercely he swore vengeance on his late visiter, whom he termed by a thousand opprobrious epithets, of which the elegant phrase "Jilt" was most frequently repeated.

Even Jerningham, who knew the depths and shallows of his master's mood, and was bold to fathom them at almost every state of his passions, kept out of his way on the present occasion; and, cabineted with the pious old housekeeper, declared to her, over a bottle of ratafia, that, in his apprehension, if his Grace did not learn to put some control on his temper, chains, darkness, straw, and Bedlam, would be the final doom of the gifted and admired Duke of Buckingham.

Chapter the Fortieth.

—— Contentions fierce,
Ardent, and dire, spring from no petty cause.
ALBION.

THE quarrels between man and wife are proverbial; but let not these honest folks think that connections of a less permanent nature are free from similar jars. The frolic of the Duke of Buckingham, and the subsequent escape of Alice Bridgenorth, had kindled fierce dissension in Chiffinch's family, when, on his arrival in town, he learned these two stunning events: "I tell you," he said to his obliging helpmate, who seemed but little moved by all that he could say on the subject, "that your d—d carelessness has ruined the work of years."

"I think it is the twentieth time you have said so," replied the dame; "and without such frequent assurance, I was quite ready to believe that a very trifling matter would overset any scheme of yours, however long thought of."

"How on earth could you have the folly to let the Duke into the house when you expected the King?" said the irritated courtier.

"Lord, Chiffinch," answered the lady, "ought not you to ask the porter rather than me, that sort of question?—I was putting on my cap to receive his Majesty."

"With the address of a madge-howlet," said Chiffinch, "and in the meanwhile you gave the cat the cream to keep."

"Indeed, Chiffinch," said the lady, "these jaunts to the country do render you excessively vulgar! there is a brutality about your very boots! nay, your muslin ruffles, being somewhat soiled, give to your knuckles a sort of rural rusticity, as I may call it."

"It were a good deed," muttered Chiffinch, "to make both boots and knuckles bang the folly and affectation out of thee." Then speaking aloud, he added, like a man who would fain break off an argument, by extorting from his adversary a confession that he has reason on his side, "I am sure, Kate, you must be sensible that our all depends on his Majesty's pleasure."

"Leave that to me," said she; "I know how to pleasure his Majesty better than you can teach me. Do you think his Majesty is booby enough to cry like a schoolboy because his sparrow has flown away? His Majesty has better taste. I am surprised at you, Chiffinch," she added, drawing herself up, "who were once thought to know the points of a fine woman, that you should have made such a roaring about this country wench. Why, she has not even the country quality of being plump as a barn-door fowl, but is more like a Dunstable lark, that one must crack bones and all if you

Digitized by Google

would make a mouthful of it. What signifies whence she came, or where she goes? There will be those behind that are much more worthy of his Majesty's condescending attention, even when the Duchess of Portsmouth takes the frumps."

"You mean your neighbour, Mistress Nelly," said her worthy helpmate; "but, Kate, her date is out. Wit she has, let her keep herself warm with it in worse company, for the cant of a gang of strollers is not language for a prince's chamber."*

"It is no matter what I mean, or who I mean," said Mrs. Chiffinch; "but I tell you, Tom Chiffinch, that you will find your master quite consoled for loss of the piece of prudish puritanism that you would needs saddle him with; as if the good man were not plagued enough with them in Parliament, but you must, forsooth, bring them into his very bedchamber."

"Well, Kate," said Chiffinch, "if a man were to speak all the sense of the seven wise masters, a woman would find nonsense enough to overwhelm him with; so I shall say no more, but that I would to Heaven I may find the King in no worse humour than you describe him. I am commanded to attend him down the river to the Tower to-day, where he is to make some survey of arms and stores. They are clever fellows who contrive to keep Rowley from engaging in business, for, by my word, he has a turn for it."

"I warrant you," said Chiffinch the female, nodding, but rather to her own figure reflected from a mirror, than to her politic husband, — "I warrant you we will find means of occupying him that will sufficiently fill up his time."

"On my honour, Kate," said the male Chiffinch, "I find you strangely altered, and, to speak truth, grown most extremely opinionative. I shall be happy if you have good reason for your confidence."

The dame smiled superciliously, but deigned no other answer, unless this were one, — "I shall order a boat to go upon the Thames to-day with the royal party."

"Take care what you do, Kate; there are none dare presume so far but women of the first rank. Duchess of Bolton—of Buckingham—of——"

"Who cares for a list of names? why may not I be as forward as the greatest B. amongst your string of them?"

"Nay, faith, thou mayest match the greatest B. in Court already," answered Chiffinch; "so e'en take thy own course of it. But do not let Chaubert forget to get some collation ready, and a *souper au petit couvert*, in case it should be commanded for the evening."

"Ay, there your boasted knowledge of Court matters begins and ends.— Chiffinch, Chaubert, and Company; — dissolve that partnership, and you break Tom Chiffinch for a courtier."

"Amen, Kate," replied Chiffinch; "and let me tell you it is as safe to rely on another person's fingers as on our own wit. But I must give orders for the water. — If you will take the pinnace, there are the cloth-of-gold cushions in the chapel may serve to cover the benches for the day. They are never wanted where they lie, so you may make free with them too."

Madam Chiffinch accordingly mingled with the flotilla which attended the King on his voyage down the Thames, amongst whom was the Queen, attended by some of the principal ladies of the Court. The little plump Cleopatra, dressed to as much advantage as her taste could devise, and seated upon her embroidered cushions like Venus in her shell, neglected nothing that effrontery and minauderie could perform to draw upon herself some portion of the King's observation; but Charles was not in the vein,

* In Evelyn's Memoirs is the following curious passage respecting Nell Gwyn, who is hinted at in the text. —"I walked with him [King Charles II.] through Saint James Park to the garden, where I both saw and heard a very familiar discourse between . . . [*the King*] and Mrs. Nelly, as they called her, an intimate comedian, she looking out of her garden on a terrace at the top of the wall, and [*the King*] standing on the green walk under. I was heartily sorry at this scene."—*Evelyn's Memoirs*, vol. i. p. 413.

Digitized by Google

and did not even pay her the slightest passing attention of any kind, until her boatmen having ventured to approach nearer to the Queen's barge than etiquette permitted, received a peremptory order to back their oars, and fall out of the royal procession. Madam Chiffinch cried for spite, and transgressed Solomon's warning, by cursing the King in her heart; but had no better course than to return to Westminster, and direct Chaubert's preparations for the evening.

In the meantime, the royal barge paused at the Tower; and, accompanied by a laughing train of ladies and of courtiers, the gay Monarch made the echoes of the old prison-towers ring with the unwonted sounds of mirth and revelry. As they ascended from the river side to the centre of the building, where the fine old keep of William the Conqueror, called the White Tower, predominates over the exterior defences, Heaven only knows how many gallant jests, good or bad, were run on the comparison of his Majesty's state-prison to that of Cupid, and what killing similes were drawn between the ladies' eyes and the guns of the fortress, which, spoken with a fashionable congée, and listened to with a smile from a fair lady, formed the fine conversation of the day.

This gay swarm of flutterers did not, however, attend close on the King's person, though they had accompanied him upon his party on the river. Charles, who often formed manly and sensible resolutions, though he was too easily diverted from them by indolence or pleasure, had some desire to make himself personally acquainted with the state of the military stores, arms, &c. of which the Tower was then, as now, the magazine; and, although he had brought with him the usual number of his courtiers, only three or four attended him on the scrutiny which he intended. Whilst, therefore, the rest of the train amused themselves as they might in other parts of the Tower, the King, accompanied by the Dukes of Buckingham, Ormond, and one or two others, walked through the well-known hall, in which is preserved the most splendid magazine of arms in the world, and which, though far from exhibiting its present extraordinary state of perfection, was even then an arsenal worthy of the great nation to which it belonged.

The Duke of Ormond, well known for his services during the Great Civil War, was, as we have elsewhere noticed, at present rather on cold terms with his Sovereign, who nevertheless asked his advice on many occasions, and who required it on the present amongst others, when it was not a little feared that the Parliament, in their zeal for the Protestant religion, might desire to take the magazines of arms and ammunition under their own exclusive orders. While Charles sadly hinted at such a termination of the popular jealousies of the period, and discussed with Ormond the means of resisting or evading it, Buckingham, falling a little behind, amused himself with ridiculing the antiquated appearance and embarrassed demeanour of the old warder who attended on the occasion, and who chanced to be the very same that escorted Julian Peveril to his present place of confinement. The Duke prosecuted his raillery with the greater activity, that he found the old man, though restrained by the place and presence, was rather upon the whole testy, and disposed to afford what sportsmen call *play* to his persecutor. The various pieces of ancient armour, with which the wall was covered, afforded the principal source of the Duke's wit, as he insisted upon knowing from the old man, who, he said, could best remember matters from the days of King Arthur downwards at the least, the history of the different warlike weapons, and anecdotes of the battles in which they had been wielded. The old man obviously suffered, when he was obliged, by repeated questions, to tell the legends (often sufficiently absurd) which the tradition of the place has assigned to particular relics. Far from flourishing his partisan, and augmenting the emphasis of his voice, as was and is the prevailing fashion of these warlike Ciceroni, it was scarcely possible to

Digitized by Google

extort from him a single word concerning those topics on which their information is usually overflowing.

"Do you know, my friend," said the Duke to him at last, "I begin to change my mind respecting you. I supposed you must have served as a Yeoman of the Guard since bluff King Henry's time, and expected to hear something from you about the Field of the Cloth of Gold, — and I thought of asking you the colour of Anne Bullen's breastknot, which cost the Pope three kingdoms; but I am afraid you are but a novice in such recollections of love and chivalry. Art sure thou didst not creep into thy warlike office from some dark shop in the Tower-Hamlets, and that thou hast not converted an unlawful measuring-yard into that glorious halberd? — I warrant thou canst not even tell one whom this piece of antique panoply pertained to?"

The Duke pointed at random to a cuirass which hung amongst others, but was rather remarkable from being better cleansed.

"I should know that piece of iron," said the warder, bluntly, yet with some change in his voice; "for I have known a man within side of it who would not have endured half the impertinence I have heard spoken to-day."

The tone of the old man, as well as the words, attracted the attention of Charles and the Duke of Ormond, who were only two steps before the speaker. They both stopped, and turned round; the former saying at the same time,—"How now, sirrah!—what answers are these?—What man do you speak of?"

"Of one who is none now," said the warder, "whatever he may have been."

"The old man surely speaks of himself," said the Duke of Ormond, closely examining the countenance of the warder, which he in vain endeavoured to turn away. "I am sure I remember these features — Are not you my old friend, Major Coleby?"

"I wish your Grace's memory had been less accurate," said the old man, colouring deeply, and fixing his eyes on the ground.

The King was greatly shocked. — "Good God!" he said, "the gallant Major Coleby, who joined us with his four sons and a hundred and fifty men at Warrington! — And is this all we could do for an old Worcester friend?"

The tears rushed thick into the old man's eyes as he said in broken accents, "Never mind me, sire; I am well enough here—a worn-out soldier rusting among old armour. Where one old cavalier is better, there are twenty worse.—I am sorry your Majesty should know any thing of it, since it grieves you."

With that kindness, which was a redeeming point of his character, Charles, while the old man was speaking, took the partisan from him with his own hand, and put it into that of Buckingham, saying, "What Coleby's hand has borne, can disgrace neither yours nor mine, — and you owe him this atonement. Time has been with him, that, for less provocation, he would have laid it about your ears."

The Duke bowed deeply, but coloured with resentment, and took an immediate opportunity to place the weapon carelessly against a pile of arms. The King did not observe a contemptuous motion, which, perhaps, would not have pleased him, being at the moment occupied with the veteran, whom he exhorted to lean upon him, as he conveyed him to a seat, permitting no other person to assist him. "Rest there," he said, "my brave old friend; and Charles Stewart must be poor indeed, if you wear that dress an hour longer. — You look very pale, my good Coleby, to have had so much colour a few minutes since. Be not vexed at what Buckingham says, no one minds his folly.—You look worse and worse. Come, come, you are too much hurried by this meeting. Sit still — do not rise — do not attempt to kneel. I command you to repose yourself till I have made the round of these apartments."

Digitized by Google

The old cavalier stooped his head in token of acquiescence in the command of his Sovereign, but he raised it not again. The tumultuous agitation of the moment had been too much for spirits which had been long in a state of depression, and health which was much decayed. When the King and his attendants, after half an hour's absence, returned to the spot where they had left the veteran, they found him dead, and already cold, in the attitude of one who has fallen easily asleep. The King was dreadfully shocked; and it was with a low and faltering voice that he directed the body, in due time, to be honourably buried in the Chapel of the Tower.* He was then silent, until he attained the steps in front of the arsenal, where the party in attendance upon his person began to assemble at his approach, along with some other persons of respectable appearance, whom curiosity had attracted.

"This is dreadful," said the King. "We must find some means of relieving the distresses, and rewarding the fidelity of our suffering followers, or posterity will cry fie upon our memory."

"Your Majesty has had often such plans agitated in your Council," said Buckingham.

"True, George," said the King. "I can safely say it is not my fault. I have thought of it for years."

"It cannot be too well considered," said Buckingham; "besides, every year makes the task of relief easier."

"True," said the Duke of Ormond, "by diminishing the number of sufferers. Here is poor old Coleby will no longer be a burden to the Crown."

"You are too severe, my Lord of Ormond," said the King, "and should respect the feelings you trespass on. You cannot suppose that we would have permitted this poor man to hold such a situation, had we known of the circumstance?"

"For God's sake, then, sire," said the Duke of Ormond, "turn your eyes, which have just rested on the corpse of one old friend, upon the distresses of others. Here is the valiant old Sir Geoffrey Peveril of the Peak, who fought through the whole war, wherever blows were going, and was the last man, I believe, in England, who laid down his arms — Here is his son, of whom I have the highest accounts, as a gallant of spirit, accomplishments, and courage—Here is the unfortunate House of Derby—for pity's sake, interfere in behalf of these victims, whom the folds of this hydra-plot have entangled, in order to crush them to death—rebuke the fiends that are seeking to devour their lives, and disappoint the harpies that are gaping for their property. This very day seven-night the unfortunate family, father and son, are to be brought upon trial for crimes of which they are as guiltless, I boldly pronounce, as any who stand in this presence. For God's sake, sire, let us hope that, should the prejudices of the people condemn them, as it has done others, you will at least step in between the blood-hunters and their prey."

The King looked, as he really was, exceedingly perplexed.

Buckingham, between whom and Ormond there existed a constant and almost mortal quarrel, interfered to effect a diversion in Charles's favour. "Your Majesty's royal benevolence," he said, "needs never want exercise, while the Duke of Ormond is near your person. He has his sleeve cut in the old and ample fashion, that he may always have store of ruined cavaliers stowed in it to produce at demand, rare old raw-boned boys, with Malmsey noses, bald heads, spindle shanks, and merciless histories of Edgehill and Naseby."

"My sleeve is, I dare say, of an antique cut," said Ormond, looking full

* A story of this nature is current in the legends of the Tower. The affecting circumstances are I believe recorded in one of the little manuals which are put into the hands of visiters but are not to be found in the later editions.

Digitized by Google

at the Duke; "but I pin neither bravoes nor ruffians upon it, my Lord of Buckingham, as I see fastened to coats of the new mode."

"That is a little too sharp for our presence, my lord," said the King.

"Not if I make my words good," said Ormond.—"My Lord of Buckingham, will you name the man you spoke to as you left the boat?"

"I spoke to no one," said the Duke, hastily—"nay, I mistake, I remember a fellow whispered in my ear, that one, who I thought had left London was still lingering in town. A person whom I had business with."

"Was yon the messenger?" said Ormond, singling out from the crowd who stood in the court-yard, a tall dark-looking man, muffled in a large cloak, wearing a broad shadowy black beaver hat, with a long sword of the Spanish fashion—the very Colonel, in short, whom Buckingham had despatched in quest of Christian, with the intention of detaining him in the country.

When Buckingham's eyes had followed the direction of Ormond's finger, he could not help blushing so deeply as to attract the King's attention.*

"What new frolic is this, George?" he said. "Gentlemen, bring that fellow forward. On my life, a truculent-looking caitiff—Hark ye, friend, who are you? If an honest man, Nature has forgot to label it upon your countenance—Does none here know him?

'With every symptom of a knave complete,
If he be honest, he's a devilish cheat.'"

"He is well known to many, sire," replied Ormond; "and that he walks in this area with his neck safe, and his limbs unshackled, is an instance, amongst many, that we live under the sway of the most merciful Prince of Europe."

"Oddsfish! who is the man, my Lord Duke?" said the King. "Your Grace talks mysteries—Buckingham blushes—and the rogue himself is dumb."

"That honest gentleman, please your Majesty," replied the Duke of Ormond, "whose modesty makes him mute, though it cannot make him blush, is the notorious Colonel Blood, as he calls himself, whose attempt to possess himself of your Majesty's royal crown took place at no very distant date, in this very Tower of London."

"That exploit is not easily forgotten," said the King; "but that the fellow lives, shows your Grace's clemency as well as mine."

"I cannot deny that I was in his hands, sire," said Ormond, "and had certainly been murdered by him, had he chosen to take my life on the spot, instead of destining me—I thank him for the honour—to be hanged at Tyburn. I had certainly been sped, if he had thought me worth knife or pistol, or any thing short of the cord.—Look at him, sire! If the rascal dared, he would say at this moment, like Caliban in the play, 'Ho, ho, I would I had done it!'"

"Why, oddsfish!" answered the King, "he hath a villanous sneer, my lord, which seems to say as much; but, my Lord Duke, we have pardoned him, and so has your Grace."

---

* The conspirator Blood even fought or made his way into good society, and sat at good men's feasts. Evelyn's Diary bears, 10th May, 1671,—"Dined at Mr. Treasurer's, where dined Monsieur de Grammont and several French noblemen, and one Blood, that impudent, bold fellow, that had not long ago attempted to steal the Imperial crown itself out of the Tower, pretending curiosity of seeing the Regalia, when stabbing the keeper, though not mortally, he boldly went away with it through all the guards, taken only by the accident of his horse falling down. How he came to be pardoned, and even received into favour, not only after this, but several other exploits almost as daring, both in Ireland and here, I could never come to understand. Some believed he became a spy of several parties, being well with the sectaries and enthusiasts, and did his Majesty service that way, which none alive could do so well as he. But it was certainly, as the boldest attempt, so the only treason of the sort that was ever pardoned. The man had not only a daring, but a villanous unmerciful look, a false countenance, but very well spoken and dangerously insinuating."—EVELYN's *Memoirs*, vol. i. p. 413.

This is one of the many occasions on which we might make curious remarks on the disregard of our forefathers to appearances, even in the regulation of society. What should we think of a Lord of the Treasury, who, to make up a party of French nobles and English gentlemen of condition, should invite as a guest Barrington or Major Semple, or any well-known *chevalier d'industrie*? Yet Evelyn does not seem to have been shocked at the man being brought into society, but only at his remaining unhanged.

Digitized by Google

"It would ill have become me," said the Duke of Ormond, "to have been severe in prosecuting an attempt on my poor life, when your Majesty was pleased to remit his more outrageous and insolent attempt upon your royal crown. But I must conceive it as a piece of supreme insolence on the part of this bloodthirsty bully, by whomsoever he may be now backed, to appear in the Tower, which was the theatre of one of his villanies, or before me, who was well-nigh the victim of another."

"It shall be amended in future," said the King.—"Hark ye, sirrah Blood, if you again presume to thrust yourself in the way you have done but now, I will have the hangman's knife and your knavish ears made acquainted."

Blood bowed, and with a coolness of impudence which did his nerves great honour, he said he had only come to the Tower accidentally, to communicate with a particular friend on business of importance. "My Lord Duke of Buckingham," he said, "knew he had no other intentions."

"Get you gone, you scoundrelly cut-throat," said the Duke, as much impatient of Colonel Blood's claim of acquaintance, as a town-rake of the low and blackguard companions of his midnight rambles, when they accost him in daylight amidst better company; "if you dare to quote my name again, I will have you thrown into the Thames."

Blood, thus repulsed, turned round with the most insolent composure, and walked away down from the parade, all men looking at him, as at some strange and monstrous prodigy, so much was he renowned for daring and desperate villany. Some even followed him, to have a better survey of the notorious Colonel Blood, like the smaller tribe of birds which keep fluttering round an owl when he appears in the light of the sun. But as, in the latter case, these thoughtless flutterers are careful to keep out of the reach of the beak and claws of the bird of Minerva, so none of those who followed and gazed on Blood as something ominous, cared to bandy looks with him, or to endure and return the lowering and deadly glances, which he shot from time to time on those who pressed nearest to him. He stalked on in this manner, like a daunted, yet sullen wolf, afraid to stop, yet unwilling to fly, until he reached the Traitor's gate, and getting on board a sculler which waited for him, he disappeared from their eyes.

Charles would fain have obliterated all recollection of his appearance, by the observation, "It were shame that such a reprobate scoundrel should be the subject of discord between two noblemen of distinction;" and he recommended to the Dukes of Buckingham and Ormond to join hands, and forget a misunderstanding which rose on so unworthy a subject.

Buckingham answered carelessly, "That the Duke of Ormond's honoured white hairs were a sufficient apology for his making the first overtures to a reconciliation," and he held out his hand accordingly. But Ormond only bowed in return, and said, "The King had no cause to expect that the Court would be disturbed by his personal resentments, since time would not yield him back twenty years, nor the grave restore his gallant son Ossory. As to the ruffian who had intruded himself there, he was obliged to him, since, by showing that his Majesty's clemency extended even to the very worst of criminals, he strengthened his hopes of obtaining the King's favour for such of his innocent friends as were now in prison, and in danger, from the odious charges brought against them on the score of the Popish Plot.

The King made no other answer to this insinuation, than by directing that the company should embark for their return to Whitehall; and thus took leave of the officers of the Tower who were in attendance, with one of those well-turned compliments to their discharge of duty, which no man knew better how to express; and issued at the same time strict and anxious orders for protection and defence of the important fortress confided to them, and all which it contained.

Before he parted with Ormond on their arrival at Whitehall, he turned

Digitized by Google

round to him, as one who has made up his resolution, and said, "Be satisfied, my Lord Duke — our friends' case shall be looked to."

In the same evening the Attorney-General, and North, Lord Chief-Justice of the Common Pleas, had orders with all secrecy, to meet his Majesty that evening on especial matters of state, at the apartments of Chiffinch, the centre of all affairs, whether of gallantry or business.

Chapter the Forty-First.

Yet, Corah, thou shalt from oblivion pass;
Erect thyself, thou monumental brass,
High as the serpent of thy metal made,
While nations stand secure beneath thy shade.
ABSALOM AND ACHITOPHEL.

THE morning which Charles had spent in visiting the Tower, had been very differently employed by those unhappy individuals, whom their bad fate, and the singular temper of the times, had made the innocent tenants of that state prison, and who had received official notice that they were to stand their trial in the Court of Queen's Bench at Westminster, on the seventh succeeding day. The stout old Cavalier at first only railed at the officer for spoiling his breakfast with the news, but evinced great feeling when he was told that Julian was to be put under the same indictment.

We intend to dwell only very generally on the nature of their trial, which corresponded, in the outline, with almost all those which took place during the prevalence of the Popish Plot. That is, one or two infamous and perjured evidences, whose profession of common informers had become frightfully lucrative, made oath to the prisoners' having expressed themselves interested in the great confederacy of the Catholics. A number of others brought forward facts or suspicions, affecting the character of the parties as honest Protestants and good subjects; and betwixt the direct and presumptive evidence, enough was usually extracted for justifying, to a corrupted court and perjured jury, the fatal verdict of Guilty.

The fury of the people had, however, now begun to pass away, exhausted even by its own violence. The English nation differ from all others, indeed even from those of the sister kingdoms, in being very easily sated with punishment, even when they suppose it most merited. Other nations are like the tamed tiger, which, when once its native appetite for slaughter is indulged in one instance, rushes on in promiscuous ravages. But the English public have always rather resembled what is told of the sleuth-dog, which, eager, fierce, and clamorous in pursuit of his prey, desists from it so soon as blood is sprinkled upon his path.

Men's minds were now beginning to cool — the character of the witnesses was more closely sifted — their testimonies did not in all cases tally — and a wholesome suspicion began to be entertained of men, who would never say they had made a full discovery of all they knew, but avowedly reserved some points of evidence to bear on future trials.

The King also, who had lain passive during the first burst of popular fury, was now beginning to bestir himself, which produced a marked effect on the conduct of the Crown Counsel, and even the Judges. Sir George Wakeman had been acquitted in spite of Oates's direct testimony; and public attention was strongly excited concerning the event of the next trial; which chanced to be that of the Peverils, father and son, with whom, I know not from what

Digitized by Google

concatenation, little Hudson the dwarf was placed at the bar of the Court of King's Bench.

It was a piteous sight to behold a father and son, who had been so long separated, meet under circumstances so melancholy; and many tears were shed, when the majestic old man—for such he was, though now broken with years — folded his son to his bosom, with a mixture of joy, affection, and a bitter anticipation of the event of the impending trial. There was a feeling in the Court that for a moment overcame every prejudice and party feeling. Many spectators shed tears; and there was even a low moaning, as of those who weep aloud.

Such as felt themselves sufficiently at ease to remark the conduct of poor little Geoffrey Hudson, who was scarcely observed amid the preponderating interest created by his companions in misfortune, could not but notice a strong degree of mortification on the part of that diminutive gentleman. He had soothed his great mind by the thoughts of playing the character which he was called on to sustain, in a manner which should be long remembered in that place; and on his entrance, had saluted the numerous spectators, as well as the Court, with a cavalier air, which he meant should express grace, high-breeding, perfect coolness, with a noble disregard to the issue of their proceedings. But his little person was so obscured and jostled aside, on the meeting of the father and son, who had been brought in different boats from the Tower, and placed at the bar at the same moment, that his distress and his dignity were alike thrown into the back-ground, and attracted neither sympathy nor admiration.

The dwarf's wisest way to attract attention, would have been to remain quiet, when so remarkable an exterior would certainly have received in its turn the share of public notice which he so eagerly coveted. But when did personal vanity listen to the suggestions of prudence? — Our impatient friend scrambled, with some difficulty, on the top of the bench intended for his seat; and there, "paining himself to stand a-tiptoe," like Chaucer's gallant Sir Chaunticlere, he challenged the notice of the audience as he stood bowing and claiming acquaintance of his namesake Sir Geoffrey the larger, with whose shoulders, notwithstanding his elevated situation, he was scarcely yet upon a level.

The taller Knight, whose mind was occupied in a very different manner, took no notice of these advances upon the dwarf's part, but sat down with the determination rather to die on the spot than evince any symptoms of weakness before Roundheads and Presbyterians; under which obnoxious epithets, being too old-fashioned to find out party designations of newer date, he comprehended all persons concerned in his present trouble.

By Sir Geoffrey the larger's change of position, his face was thus brought on a level with that of Sir Geoffrey the less, who had an opportunity of pulling him by the cloak. He of Martindale Castle, rather mechanically than consciously, turned his head towards the large wrinkled visage, which, struggling between an assumed air of easy importance, and an anxious desire to be noticed, was grimacing within a yard of him. But neither the singular physiognomy, the nods and smiles of greeting and recognition into which it was wreathed, nor the strange little form by which it was supported, had at that moment the power of exciting any recollections in the old Knight's mind; and having stared for a moment at the poor little man, his bulky namesake turned away his head without farther notice.

Julian Peveril, the dwarf's more recent acquaintance, had, even amid his own anxious feelings, room for sympathy with those of his little fellow-sufferer. As soon as he discovered that he was at the same terrible bar with himself, although he could not conceive how their causes came to be conjoined, he acknowledged him by a hearty shake of the hand, which the old man returned with affected dignity and real gratitude. "Worthy youth," he said, "thy presence is restorative, like the nepenthe of Homer

Digitized by Google

even in this syncopé of our mutual fate. I am concerned to see that your father hath not the same alacrity of soul as that of ours, which are lodged within smaller compass; and that he hath forgotten an ancient comrade and fellow-soldier, who now stands beside him to perform, perhaps, their last campaign."

Julian briefly replied, that his father had much to occupy him. But the little man — who, to do him justice, cared no more (in his own phrase) for imminent danger or death, than he did for the puncture of a flea's proboscis — did not so easily renounce the secret object of his ambition, which was to acquire the notice of the large and lofty Sir Geoffrey Peveril, who, being at least three inches taller than his son, was in so far possessed of that superior excellence, which the poor dwarf, in his secret soul, valued before all other distinctions, although, in his conversation, he was constantly depreciating it. "Good comrade and namesake," he proceeded, stretching out his hand, so as again to reach the elder Peveril's cloak, "I forgive your want of reminiscence, seeing it is long since I saw you at Naseby, fighting as if you had as many arms as the fabled Briareus."

The Knight of Martindale, who had again turned his head towards the little man, and had listened, as if endeavouring to make something out of his discourse, here interrupted him with a peevish "Pshaw!"

"Pshaw!" repeated Sir Geoffrey the less; "*Pshaw* is an expression of slight esteem,—nay, of contempt,—in all languages; and were this a befitting place——"

But the Judges had now taken their places, the criers called silence, and the stern voice of the Lord Chief Justice (the notorious Scroggs) demanded what the officers meant by permitting the accused to communicate together in open court.

It may here be observed, that this celebrated personage was, upon the present occasion, at a great loss how to proceed. A calm, dignified, judicial demeanour, was at no time the characteristic of his official conduct. He always ranted and roared either on the one side or the other; and of late, he had been much unsettled which side to take, being totally incapable of any thing resembling impartiality. At the first trials for the Plot, when the whole stream of popularity ran against the accused, no one had been so loud as Scroggs; — to attempt to impeach the character of Oates or Bedlowe, or any other leading witnesses, he treated as a crime more heinous than it would have been to blaspheme the Gospel on which they had been sworn—it was a stifling of the Plot, or discrediting of the King's witnesses —a crime not greatly, if at all, short of high treason against the King himself.

But, of late, a new light had begun to glimmer upon the understanding of this interpreter of the laws. Sagacious in the signs of the times, he began to see that the tide was turning; and that Court favour at least, and probably popular opinion also, were likely, in a short time, to declare against the witnesses, and in favour of the accused.

The opinion which Scroggs had hitherto entertained of the high respect in which Shaftesbury, the patron of the Plot, was held by Charles, had been definitively shaken by a whisper from his brother North to the following effect: "His Lordship has no more interest at Court than your footman."

This notice, from a sure hand, and received but that morning, had put the Judge to a sore dilemma; for, however indifferent to actual consistency, he was most anxious to save appearances. He could not but recollect how violent he had been on former occasions in favour of these prosecutions; and being sensible at the same time that the credit of the witnesses, though shaken in the opinion of the more judicious, was, amongst the bulk of the people out of doors, as strong as ever, he had a difficult part to play. His conduct, therefore, during the whole trial, resembled the appearance of a vessel about to go upon another tack, when her sails are shivering in the

Digitized by Google

wind, one they have yet caught the impulse which is to send her forth in a new direction. In a word, he was so uncertain which side it was his interest to favour, that he might be said on that occasion to have come nearer a state of total impartiality than he was ever capable of attaining, whether before or afterwards. This was shown by his bullying now the accused, and now the witnesses, like a mastiff too much irritated to lie still without baying, but uncertain whom he shall first bite.

The indictment was then read; and Sir Geoffrey Peveril heard, with some composure, the first part of it, which stated him to have placed his son in the household of the Countess of Derby, a recusant Papist, for the purpose of aiding the horrible and blood-thirsty Popish Plot—with having had arms and ammunition concealed in his house—and with receiving a blank commission from the Lord Stafford, who had suffered death on account of the Plot. But when the charge went on to state that he had communicated for the same purpose with Geoffrey Hudson, sometimes called Sir Geoffrey Hudson, now, or formerly, in the domestic service of the Queen Dowager, he looked at his companion as if he suddenly recalled him to remembrance, and broke out impatiently, "These lies are too gross to require a moment's consideration. I might have had enough of intercourse, though in nothing but what was loyal and innocent, with my noble kinsman, the late Lord Stafford—I will call him so in spite of his misfortunes—and with my wife's relation, the Honourable Countess of Derby. But what likelihood can there be that I should have colleagued with a decrepit buffoon, with whom I never had an instant's communication, save once at an Easter feast, when I whistled a hornpipe, as he danced on a trencher, to amuse the company?"

The rage of the poor dwarf brought tears in his eyes, while, with an affected laugh, he said, that instead of those juvenile and festive passages, Sir Geoffrey Peveril might have remembered his charging along with him at Wiggan-Lane.

"On my word," said Sir Geoffrey, after a moment's recollection, "I will do you justice, Master Hudson—I believe you were there—I think I heard you did good service. But you will allow you might have been near one without his seeing you."

A sort of titter ran through the Court at the simplicity of the larger Sir Geoffrey's testimony, which the dwarf endeavoured to control, by standing on his tiptoes, and looking fiercely around, as if to admonish the laughers that they indulged their mirth at their own peril. But perceiving that this only excited farther scorn, he composed himself into a semblance of careless contempt, observing, with a smile, that no one feared the glance of a chained lion; a magnificent simile, which rather increased than diminished the mirth of those who heard it.

Against Julian Peveril there failed not to be charged the aggravated fact, that he had been bearer of letters between the Countess of Derby and other Papists and priests, engaged in the universal treasonable conspiracy of the Catholics; and the attack of the house at Moultrassie-Hall,—with his skirmish with Chiffinch, and his assault, as it was termed, on the person of John Jenkins, servant to the Duke of Buckingham, were all narrated at length, as so many open and overt acts of treasonable import. To this charge Peveril contented himself with pleading—Not Guilty.

His little companion was not satisfied with so simple a plea; for when he heard it read, as a part of the charge applying to him, that he had received from an agent of the Plot a blank commission as Colonel of a regiment of grenadiers, he replied, in wrath and scorn, that if Goliath of Gath had come to him with such a proposal, and proffered him the command of the whole sons of Anak in a body, he should never have had occasion or opportunity to repeat the temptation to another. "I would have slain him," said the little man of loyalty, "even where he stood."

The charge was stated anew by the Counsel for the Crown; and forth

Digitized by Google

same the notorious Doctor Oates, rustling in the full silken canonicals of priesthood, for it was a time when he affected no small dignity of exterior decoration and deportment.

This singular man, who, aided by the obscure intrigues of the Catholics themselves, and the fortuitous circumstance of Godfrey's murder, had been able to cram down the public throat such a mass of absurdity as his evidence amounts to, had no other talent for imposture than an impudence which set conviction and shame alike at defiance. A man of sense or reflection, by trying to give his plot an appearance of more probability, would most likely have failed, as wise men often do in addressing the multitude, from not daring to calculate upon the prodigious extent of their credulity, especially where the figments presented to them involve the fearful and the terrible.

Oates was by nature choleric; and the credit he had acquired made him insolent and conceited. Even his exterior was portentous. A fleece of white periwig showed a most uncouth visage, of great length, having the mouth, as the organ by use of which he was to rise to eminence, placed in the very centre of the countenance, and exhibiting to the astonished spectator as much chin below as there was nose and brow above the aperture. His pronunciation, too, was after a conceited fashion of his own, in which he accented the vowels in a manner altogether peculiar to himself.

This notorious personage, such as we have described him, stood forth on the present trial, and delivered his astonishing testimony concerning the existence of a Catholic Plot for the subversion of the government and murder of the King, in the same general outline in which it may be found in every English history. But as the Doctor always had in reserve some special piece of evidence affecting those immediately on trial, he was pleased, on the present occasion, deeply to inculpate the Countess of Derby. "He had seen," as he said, "that honourable lady when he was at the Jesuits' College at Saint Omer's. She had sent for him to an inn, or *auberge*, as it was there termed — the sign of the Golden Lamb; and had ordered him to breakfast in the same room with her ladyship; and afterwards told him, that, knowing he was trusted by the Fathers of the Society, she was determined that he should have a share of her secrets also; and therewithal, she drew from her bosom a broad sharp-pointed knife, such as butchers kill sheep with, and demanded of him what he thought of it for *the purpose;* and when he, the witness, said for what purpose, she rapt him on the fingers with her fan, called him a dull fellow, and said it was designed to kill the King with."

Here Sir Geoffrey Peveril could no longer refrain his indignation and surprise. "Mercy of Heaven!" he said, "did ever one hear of ladies of quality carrying butchering knives about them, and telling every scurvy companion she meant to kill the King with them? — Gentlemen of the Jury, do but think if this is reasonable — though, if the villain could prove by any honest evidence, that my Lady of Derby ever let such a scum as himself come to speech of her, I would believe all he can say."

"Sir Geoffrey," said the Judge, "rest you quiet — You must not fly out — passion helps you not here—the Doctor must be suffered to proceed."

Doctor Oates went on to state, how the lady complained of the wrongs the House of Derby had sustained from the King, and the oppression of her religion, and boasted of the schemes of the Jesuits and seminary priests; and how they would be fathered by her noble kinsman of the House of Stanley. He finally averred that both the Countess and the Fathers of the seminary abroad, founded much upon the talents and courage of Sir Geoffrey Peveril and his son—the latter of whom was a member of her family. Of Hudson, he only recollected of having heard one of the Fathers say, that although a dwarf in stature, he would prove a giant in the cause of the Church."

Digitized by Google

When he had ended his evidence, there was a pause, until the Judge, as if the thought had suddenly occurred to him, demanded of Dr. Oates, whether he had ever mentioned the name of the Countess of Derby in any of the previous informations which he had lodged before the Privy Council, and elsewhere, upon this affair.

Oates seemed rather surprised at the question, and coloured with anger, as he answered, in his peculiar mode of pronunciation, "Whoy, no, maay laard."

"And pray, Doctor," said the Judge, "how came so great a revealer of mysteries as you have lately proved, to have suffered so material a circumstance as the accession of this powerful family to the Plot to have remained undiscovered?"

"Maay laard," said Oates, with much effrontery, "aye do not come here to have my evidence questioned as touching the Plaat."

"I do not question your evidence, Doctor," said Scroggs, for the time was not arrived that he dared treat him roughly; "nor do I doubt the existence of the *Plaat*, since it is your pleasure to swear to it. I would only have you, for your own sake, and the satisfaction of all good Protestants, to explain why you have kept back such a weighty point of information from the King and country."

"Maay laard," said Oates, "I will tell you a pretty fable."

"I hope," answered the Judge, "it may be the first and last which you shall tell in this place."

"Maay laard," continued Oates, "there was once a faux, who having to carry a goose over a frazen river, and being afraid the aice would not bear him and his booty, did caarry aaver a staane, my laard, in the first instance, to prove the strength of the aice."

"So your former evidence was but the stone, and now, for the first time, you have brought us the goose?" said Sir William Scroggs; "to tell us this, Doctor, is to make geese of the Court and Jury."

"I desoire your laardship's honest construction," said Oates, who saw the current changing against him, but was determined to pay the score with effrontery. "All men knaw at what coast and praice I have given my evidence, which has been always, under Gaad, the means of awakening this poor naation to the dangerous state in which it staunds. Many here knaw that I have been obliged to faartify my ladging at Whitehall against the bloody Papists. It was not to be thought that I should have brought all the story out at aance. I think your wisdom would have advised me otherwise."*

"Nay, Doctor," said the Judge, "it is not for me to direct you in this affair; and it is for the Jury to believe you or not; and as for myself, I sit here to do justice to both — the Jury have heard your answer to my question."

Doctor Oates retired from the witness-box reddening like a turkey-cock, as one totally unused to have such accounts questioned as he chose to lay before the courts of justice; and there was, perhaps, for the first time, amongst the counsel and solicitors, as well as the templars and students of law there present, a murmur, distinct and audible, unfavourable to the character of the great father of the Popish Plot.

Everett and Dangerfield, with whom the reader is already acquainted, were then called in succession to sustain the accusation. They were subordinate informers—a sort of under-spur-leathers, as the cant term went—who followed the path of Oates, with all deference to his superior genius and invention, and made their own fictions chime in and harmonize with

* It was on such terms that Dr Oates was pleased to claim the extraordinary privilege of dealing out an information which he chose to communicate to a court of justice. The only sense in which his story of the first stone, and goose, could be applicable, is by supposing, that he was determined to ascertain the extent of his countryman's credulity before supplying it with a full meal.

Digitized by Google

nis, as well as their talents could devise. But as their evidence had at no time received the full credence into which the impudence of Oates had cajoled the public, so they now began to fall into discredit rather more hastily than their prototype, as the superadded turrets of an ill-constructed building are naturally the first to give way.

It was in vain that Everett, with the precision of a hypocrite, and Dangerfield, with the audacity of a bully, narrated, with added circumstances of suspicion and criminality, their meeting with Julian Peveril in Liverpool, and again at Martindale Castle. It was in vain they described the arms and accoutrements which they pretended to have discovered in old Sir Geoffrey's possession; and that they gave a most dreadful account of the escape of the young Peveril from Moultrassie-Hall, by means of an armed force.

The Jury listened coldly, and it was visible that they were but little moved by the accusation; especially as the Judge, always professing his belief in the Plot, and his zeal for the Protestant religion, was ever and anon reminding them that presumptions were no proofs — that hearsay was no evidence — that those who made a trade of discovery were likely to aid their researches by invention — and that without doubting the guilt of the unfortunate persons at the bar, he would gladly hear some evidence brought against them of a different nature. "Here we are told of a riot, and an escape achieved by the younger Peveril, at the house of a grave and worthy magistrate, known, I think, to most of us. Why, Master Attorney, bring ye not Master Bridgenorth himself to prove the fact, or all his household, if it be necessary? — A rising in arms is an affair over public to be left on the hearsay tale of these two men — though Heaven forbid that I should suppose they speak one word more than they believe! They are the witnesses for the King — and, what is equally dear to us, the Protestant religion — and witnesses against a most foul and heathenish Plot. On the other hand, here is a worshipful old knight, for such I must suppose him to be, since he has bled often in battle for the King, — such, I must say, I suppose him to be, until he is proved otherwise. And here is his son, a hopeful young gentleman — we must see that they have right, Master Attorney."

"Unquestionably, my lord," answered the Attorney. "God forbid else! But we will make out these matters against these unhappy gentlemen in a manner more close, if your lordship will permit us to bring in our evidence."

"Go on, Master Attorney," said the Judge, throwing himself back in his seat. "Heaven forbid I hinder proving the King's accusation! I only say, what you know as well as I, that *de non apparentibus et non existendibus eadem est ratio.*"

"We shall then call Master Bridgenorth, as your lordship advises, who I think is in waiting."

"No!" answered a voice from the crowd, apparently that of a female; "he is too wise and too honest to be here."

The voice was distinct as that of Lady Fairfax, when she expressed herself to a similar effect on the trial of Charles the First; but the researches which were made on the present occasion to discover the speaker were unsuccessful.

After the slight confusion occasioned by this circumstance was abated, the Attorney, who had been talking aside with the conductors of the prosecution, said, "Whoever favoured us with that information, my lord, had good reason for what they said. Master Bridgenorth has become, I am told, suddenly invisible since this morning."

"Look you there now, Master Attorney," said the Judge — "This comes of not keeping the crown witnesses together and in readiness — I am sure I cannot help the consequences."

Digitized by Google

"Nor I either, my lord," said the Attorney, pettishly. "I could have proved by this worshipful gentleman, Master Justice Bridgenorth, the ancient friendship betwixt this party, Sir Geoffrey Peveril, and the Countess of Derby, of whose doings and intentions Doctor Oates has given such a deliberate evidence. I could have proved his having sheltered her in his Castle against a process of law, and rescued her, by force of arms, from this very Justice Bridgenorth, not without actual violence. Moreover, I could have proved against young Peveril the whole affray charged upon him by the same worshipful evidence."

Here the Judge stuck his thumbs into his girdle, which was a favourite attitude of his on such occasions, and exclaimed, "Pshaw, pshaw, Master Attorney! — Tell me not that you *could* have proved this, and you *could* have proved that, or that, or this — Prove what you will, but let it be through the mouths of your evidence. Men are not to be licked out of their lives by the rough side of a lawyer's tongue."

"Nor is a foul Plot to be smothered," said the Attorney, "for all the haste your lordship is in. I cannot call Master Chiffinch neither, as he is employed on the King's especial affairs, as I am this instant certiorated from the Court at Whitehall."

"Produce the papers, then, Master Attorney, of which this young man is said to be the bearer," said the Judge.

"They are before the Privy Council, my Lord."

"Then why do you found on them here?" said the Judge — "This is something like trifling with the Court."

"Since your lordship gives it that name," said the Attorney, sitting down in a huff, "you may manage the cause as you will."

"If you do not bring more evidence, I pray you to charge the Jury," said the Judge.

"I shall not take the trouble to do so," said the Crown Counsel. "I see plainly how the matter is to go."

"Nay, but be better advised," said Scroggs. "Consider, your case is but half proved respecting the two Perverils, and doth not pinch on the little man at all, saving that Doctor Oates said that he was in a certain case to prove a giant, which seems no very probable Popish miracle."

This sally occasioned a laugh in the Court, which the Attorney-General seemed to take in great dungeon.

"Master Attorney," said Oates, who always interfered in the management of these law-suits, "this is a plain and absolute giving away of the cause — I must needs say it, a mere stoifling of the Plaat."

"Then the devil who bred it may blow wind into it again, if he lists," answered the Attorney-General; and, flinging down his brief, he left the Court, as in a huff with all who were concerned in the affair.

The Judge having obtained silence, — for a murmur arose in the Court when the Counsel for the prosecution threw up his brief, — began to charge the Jury, balancing, as he had done throughout the whole day, the different opinions by which he seemed alternately swayed. He protested on his salvation that he had no more doubt of the existence of the horrid and damnable conspiracy called the Popish Plot, than he had of the treachery of Judas Iscariot; and that he considered Oates as the instrument under Providence of preserving the nation from all the miseries of his Majesty's assassination, and of a second Saint Bartholomew, acted in the streets of London. But then he stated it was the candid construction of the law of England, that the worse the crime, the more strong should be the evidence. Here was the case of accessories tried, whilst their principal — for such he should call the Countess of Derby — was unconvicted and at large; and for Doctor Oates, he had but spoke of matters which personally applied to that noble lady, whose words, if she used such in passion, touching aid which she expected in some treasonable matters from these Perverils, and

Digitized by Google

which she expected from her kinsmen, or her son's kinsmen, of the House of Stanley, may have been but a burst of female resentment — *dulcis Amaryllidis ira*, as the poet hath it. Who knoweth but Doctor Oates did mistake — he being a gentleman of a comely countenance and easy demeanour — this same rap with the fan as a chastisement for lack of courage in the Catholic cause, when, peradventure, it was otherwise meant, as Popish ladies will put, it is said, such neophytes and youthful candidates for orders, to many severe trials. "I speak these things jocularly," said the Judge, "having no wish to stain the reputation either of the Honourable Countess or the Reverend Doctor; only I think the bearing between them may have related to something short of high treason. As for what the Attorney-General hath set forth of rescues and force, and I wot not what, sure I am, that in a civil country, when such things happen, such things may be proved; and that you and I, gentlemen, are not to take them for granted gratuitously. Touching this other prisoner, this *Galfridus minimus*, he must needs say," he continued, "he could not discover even a shadow of suspicion against him. Was it to be thought so abortive a creature would thrust himself into depths of policy, far less into stratagems of war? They had but to look at him to conclude the contrary — the creature was, from his age, fitter for the grave than a conspiracy — and by his size and appearance, for the inside of a raree-show, than the mysteries of a plot."

The dwarf here broke in upon the Judge by force of screaming, to assure him that he had been, simple as he sat there, engaged in seven plots in Cromwell's time; and, as he proudly added, with some of the tallest men of England. The matchless look and air with which Sir Geoffrey made this vaunt, set all a-laughing, and increased the ridicule with which the whole trial began to be received; so that it was amidst shaking sides and watery eyes that a general verdict of Not Guilty was pronounced, and the prisoners dismissed from the bar.

But a warmer sentiment awakened among those who saw the father and son throw themselves into each other's arms, and, after a hearty embrace, extend their hands to their poor little companion in peril, who, like a dog, when present at a similar scene, had at last succeeded, by stretching himself up to them and whimpering at the same time, to secure to himself a portion of their sympathy and gratulation.

Such was the singular termination of this trial. Charles himself was desirous to have taken considerable credit with the Duke of Ormond for the evasion of the law, which had been thus effected by his private connivance; and was both surprised and mortified at the coldness with which his Grace replied, that he was rejoiced at the poor gentlemen's safety, but would rather have had the King redeem them like a prince, by his royal prerogative of mercy, than that his Judge should convey them out of the power of the law, like a juggler with his cups and balls.

Chapter the Forty-Second.

——— On fair ground
I could beat forty of them!

CORIOLANUS.

It doubtless occurred to many that were present at the trial we have described, that it was managed in a singular manner, and that the quarrel, which had the appearance of having taken place between the Court and the Crown Counsel, might proceed from some private understanding betwixt

Digitized by Google

them, the object of which was the miscarriage of the accusation. Yet though such underhand dealing was much suspected, the greater part of the audience, being well educated and intelligent, had already suspected the bubble of the Popish Plot, and were glad to see that accusations, founded on what had already cost so much blood, could be evaded in any way. But the crowd, who waited in the Court of Requests, and in the hall, and without doors, viewed in a very different light the combination, as they interpreted it, between the Judge and the Attorney-General, for the escape of the prisoners.

Oates, whom less provocation than he had that day received often induced to behave like one frantic with passion, threw himself amongst the crowd, and repeated till he was hoarse, "Theay are stoifling the Plaat!—theay are straangling the Plaat!—My Laard Justice and Maaster Attarney are in league to secure the escape of the plaaters and Paapists!"

"It is the device of the Papist whore of Portsmouth," said one.

"Of old Rowley himself," said another.

"If he could be murdered by himself, why hang those that would hinder it!" exclaimed a third.

"He should be tried," said a fourth, "for conspiring his own death, and hanged *in terrorem*."

In the meanwhile, Sir Geoffrey, his son, and their little companion, left the hall, intending to go to Lady Peveril's lodgings, which had been removed to Fleet Street. She had been relieved from considerable inconvenience, as Sir Geoffrey gave Julian hastily to understand, by an angel, in the shape of a young friend, and she now expected them doubtless with impatience. Humanity, and some indistinct idea of having unintentionally hurt the feelings of the poor dwarf, induced the honest Cavalier to ask this unprotected being to go with him. "He knew Lady Peveril's lodgings were but small," he said; "but it would be strange, if there was not some cupboard large enough to accommodate the little gentleman."

The dwarf registered this well-meant remark in his mind, to be the subject of a proper explanation, along with the unhappy reminiscence of the trencher-hornpipe, whenever time should permit an argument of such nicety.

And thus they sallied from the hall, attracting general observation, both from the circumstances in which they had stood so lately, and from their resemblance, as a wag of the Inner Temple expressed it, to the three degrees of comparison, Large, Lesser, Least. But they had not passed far along the street, when Julian perceived, that more malevolent passions than mere curiosity began to actuate the crowd, which followed, and, as it were, dogged their motions.

"There go the Papist cut-throats, tantivy for Rome!" said one fellow.

"Tantivy to Whitehall, you mean!" said another.

"Ah! the bloodthirsty villains!" cried a woman: "Shame, one of them should be suffered to live, after poor Sir Edmondsbury's cruel murder."

"Out upon the mealy-mouthed jury, that turned out the blood-hounds on an innocent town!" cried a fourth.

In short, the tumult thickened, and the word began to pass among the more desperate, "Lambe them, lads; lambe them!"—a cant phrase of the time, derived from the fate of Dr. Lambe, an astrologer and quack, who was knocked on the head by the rabble in Charles the First's time.

Julian began to be much alarmed at these symptoms of violence, and regretted that they had not gone down to the city by water. It was now too late to think of that mode of retreating, and he therefore requested his father in a whisper to walk steadily forward towards Charing Cross, taking no notice of the insults which might be cast upon them, while the steadiness of their pace and appearance might prevent the rabble from resorting to actual violence. The execution of this prudent resolution was prevented

Digitized by Google

after they had passed the palace, by the hasty disposition of the elder Sir Geoffrey, and the no less choleric temper of Galfridus Minimus, who had a soul which spurned all odds, as well of numbers as of size.

"Now a murrain take the knaves, with their hollowing and whooping,' said the larger knight; "by this day, if I could but light on a weapon, I would cudgel reason and loyalty into some of their carcasses!"

"And I also," said the dwarf, who was toiling to keep up with the longer strides of his companions, and therefore spoke in a very phthisical tone.—"I also will cudgel the plebeian knaves beyond measure—he!—hem!"

Among the crowd who thronged around them, impeded, and did all but assault them, was a mischievous shoemaker's apprentice, who, hearing this unlucky vaunt of the valorous dwarf, repaid it by flapping him on the head with a boot which he was carrying home to the owner, so as to knock the little gentleman's hat over his eyes. The dwarf, thus rendered unable to discover the urchin that had given him the offence, flew with instinctive ambition against the biggest fellow in the crowd, who received the onset with a kick on the stomach, which made the poor little champion reel back to his companions. They were now assaulted on all sides; but fortune, complying with the wish of Sir Geoffrey the larger, ordained that the scuffle should happen near the booth of a cutler, from amongst whose wares, as they stood exposed to the public, Sir Geoffrey Peveril snatched a broadsword, which he brandished with the formidable address of one who had for many a day been in the familiar practice of using such a weapon. Julian, while at the same time he called loudly for a peace-officer, and reminded the assailants that they were attacking inoffensive passengers, saw nothing better for it than to imitate his father's example, and seized also one of the weapons thus opportunely offered.

When they displayed these demonstrations of defence, the rush which the rabble at first made towards them was so great as to throw down the unfortunate dwarf, who would have been trampled to death in the scuffle, had not his stout old namesake cleared the rascal crowd from about him with a few flourishes of his weapon, and seizing on the fallen champion, put him out of danger, (except from missiles,) by suddenly placing him on the bulk-head, that is to say, the flat wooden roof of the cutler's projecting booth. From the rusty ironware which was displayed there, the dwarf instantly snatched an old rapier and target, and, covering himself with the one, stood making passes with the other, at the faces and eyes of the people in the street; so much delighted with his post of vantage, that he called loudly to his friends who were skirmishing with the rioters on more equal terms as to position, to lose no time in putting themselves under his protection. But far from being in a situation to need his assistance, the father and son might easily have extricated themselves from the rabble by their own exertions, could they have thought of leaving the mannikin in the forlorn situation, in which, to every eye but his own, he stood like a diminutive puppet, tricked out with sword and target as a fencing-master's sign.

Stones and sticks began now to fly very thick, and the crowd, notwithstanding the exertions of the Peverils to disperse them with as little harm as possible, seemed determined on mischief, when some gentlemen who had been at the trial, understanding that the prisoners who had been just acquitted were in danger of being murdered by the populace, drew their swords, and made forward to effect their rescue, which was completed by a small party of the King's Life-Guards, who had been despatched from their ordinary post of alarm, upon intelligence of what was passing. When this unexpected reinforcement arrived, the old jolly Knight at once recognized, amidst the cries of those who then entered upon action, some of the sounds which had animated his more active years.

"Where be these cuckoldly Roundheads," cried some.—"Down with the sneaking knaves!" cried others.—"The King and his friends, and the devil

Digitized by Google

a one else!" exclaimed a third set, with more oaths and d—n me's, than, in the present more correct age, it is necessary to commit to paper.

The old soldier, pricking up his ears like an ancient hunter at the cry of the hounds, would gladly have scoured the Strand, with the charitable purpose, now he saw himself so well supported, of knocking the London knaves, who had insulted him, into twiggen bottles; but he was withheld by the prudence of Julian, who, though himself extremely irritated by the unprovoked ill usage which they had received, saw himself in a situation in which it was necessary to exercise more caution than vengeance. He prayed and pressed his father to seek some temporary place of retreat from the fury of the populace, while that prudent measure was yet in their power. The subaltern officer who commanded the party of the Life-Guards, exhorted the old Cavalier eagerly to the same sage counsel, using, as a spice of compulsion, the name of the King; while Julian strongly urged that of his mother. The old Knight looked at his blade, crimsoned with cross-cuts and slashes which he had given to the most forward of the assailants, with the eye of one not half sufficed.

"I would I had pinked one of the knaves at least — but I know not how it was, when I looked on their broad round English faces, I shunned to use my point, and only sliced the rogues a little."

"But the King's pleasure," said the officer, "is, that no tumult be prosecuted."

"My mother," said Julian, "will die with fright, if the rumour of this scuffle reaches her ere we see her."

"Ay, ay," said the Knight, "the King's Majesty, and my good dame—well, their pleasure be done, that's all I can say—Kings and ladies must be obeyed. But which way to retreat, since retreat we needs must?"

Julian would have been at some loss to advise what course to take, for every body in the vicinity had shut up their shops, and chained their doors, upon observing the confusion become so formidable. The poor cutler, however, with whose goods they made so free, offered them an asylum on the part of his landlord, whose house served as a rest for his shop, and only intimated gently, he hoped the gentlemen would consider him for the use of his weapons.

Julian was hastily revolving whether they ought, in prudence, to accept this man's invitation, aware, by experience, how many trepans, as they were then termed, were used betwixt two contending factions, each too inveterate to be very scrupulous of the character of fair play to an enemy, when the dwarf, exerting his cracked voice to the uttermost, and shrieking like an exhausted herald, from the exalted station which he still occupied on the bulk-head, exhorted them to accept the offer of the worthy man of the mansion. "He himself," he said, as he reposed himself after the glorious conquest in which he had some share, "had been favoured with a beatific vision, too splendid to be described to common and mere mortal ears, but which had commanded him, in a voice to which his heart had bounded as to a trumpet sound, to take refuge with the worthy person of the house, and cause his friends to do so."

"Vision!" said the Knight of the Peak, — "sound of a trumpet! — the little man is stark mad."

But the cutler, in great haste, intimated to them that their little friend had received an intimation from a gentlewoman of his acquaintance, who spoke to him from the window, while he stood on the bulk-head, that they would find a safe retreat in his landlord's; and desiring them to attend to two or three deep though distant huzzas, made them aware that the rabble were up still, and would soon be upon them with renewed violence, and increased numbers.

The father and son, therefore, hastily thanked the officer and his party, as well as the other gentlemen who had volunteered in their assistance

Digitized by Google

lifted little Sir Geoffrey Hudson from the conspicuous post which he had so creditably occupied during the skirmish, and followed the footsteps of the tenant of the booth, who conducted them down a blind alley and through one or two courts, in case, as he said, any one might have watched where they burrowed, and so into a back-door. This entrance admitted them to a staircase carefully hung with straw mats to exclude damp, from the upper step of which they entered upon a tolerably large withdrawing-room, hung with coarse green serge edged with gilded leather, which the poorer or more economical citizens at that time used instead of tapestry or wainscoting.

Here the poor cutler received from Julian such a gratuity for the loan of the swords, that he generously abandoned the property to the gentlemen who had used them so well; "the rather," he said, "that he saw, by the way they handled their weapons, that they were men of mettle, and tall fellows."

Here the dwarf smiled on him courteously, and bowed, thrusting, at the same time, his hand into his pocket, which, however, he withdrew carelessly, probably because he found he had not the means of making the small donation which he had meditated.

The cutler proceeded to say, as he bowed and was about to withdraw, that he saw there would be merry days yet in Old England, and that Bilboa blades would fetch as good a price as ever. "I remember," he said, "gentlemen, though I was then but a prentice, the demand for weapons in the years forty-one and forty-two; sword blades were more in request than toothpicks, and Old Ironsides, my master, took more for rascally Provant rapiers, than I dare ask now-a-days for a Toledo. But, to be sure, a man's life then rested on the blade he carried; the Cavaliers and Roundheads fought every day at the gates of Whitehall, as it is like, gentlemen, by your good example, they may do again, when I shall be enabled to leave my pitiful booth, and open a shop of better quality. I hope you will recommend me, gentlemen, to your friends. I am always provided with ware which a gentleman may risk his life on."

"Thank you, good friend," said Julian, "I prithee begone. I trust we shall need thy ware no more for some time at least."

The cutler retired, while the dwarf hollowed after him down stairs, that he would call on him soon, and equip himself with a longer blade, and one more proper for action; although, he said, the little weapon he had did well enough for a walking-sword, or in a skirmish with such canaille as they had been engaged with.

The cutler returned at this summons, and agreed to pleasure the little man with a weapon more suitable to his magnanimity; then, as if the thought had suddenly occurred to him, he said, "But, gentlemen, it will be wild work to walk with your naked swords through the Strand, and it can scarce fail to raise the rabble again. If you please, while you repose yourselves here, I can fit the blades with sheaths."

The proposal seemed so reasonable, that Julian and his father gave up their weapons to the friendly cutler, an example which the dwarf followed, after a moment's hesitation, not caring, as he magnificently expressed it, to part so soon with the trusty friend which fortune had but the moment before restored to his hand. The man retired with the weapons under his arm; and, in shutting the door behind him they heard him turn the key.

"Did you hear that?" said Sir Geoffrey to his son — "and we are disarmed."

Julian, without reply, examined the door, which was fast secured; and then looked at the casements, which were at a story's height from the ground, and grated besides with iron. "I cannot think," he said, after a moment's pause, "that the fellow means to trepan us; and, in any event I trust we should have no difficulty in forcing the door, or otherwise making

Digitized by Google

an escape. But, before resorting to such violent measures, I think it is better to give the rabble leisure to disperse, by waiting this man's return with our weapons within a reasonable time, when, if he does not appear, I trust we shall find little difficulty in extricating ourselves." As he spoke thus, the hangings were pulled aside, and from a small door which was concealed behind them, Major Bridgenorth entered the room.

Chapter the Forty-Third.

He came amongst them like a new raised spirit,
To speak of dreadful judgments that impend,
And of the wrath to come.

THE REFORMER.

THE astonishment of Julian at the unexpected apparition of Bridgenorth, was instantly succeeded by apprehension of his father's violence, which he had every reason to believe would break forth against one, whom he himself could not but reverence on account of his own merits, as well as because he was the father of Alice. The appearance of Bridgenorth was not, however, such as to awaken resentment. His countenance was calm, his step slow and composed, his eye not without the indication of some deep-seated anxiety, but without any expression either of anger or of triumph. "You are welcome," he said, "Sir Geoffrey Peveril, to the shelter and hospitality of this house; as welcome as you would have been in other days, when we called each other neighbours and friends."

"Odzooks," said the old Cavalier, "and had I known it was thy house, man, I would sooner had my heart's blood run down the kennel, than my foot should have crossed your threshold—in the way of seeking safety, that is."

"I forgive your inveteracy," said Major Bridgenorth, "on account of your prejudices."

"Keep your forgiveness," answered the Cavalier, "until you are pardoned yourself. By Saint George, I have sworn, if ever I got my heels out of yon rascally prison, whither I was sent much through your means, Master Bridgenorth,—that you should pay the reckoning for my bad lodging. —I will strike no man in his own house; but if you will cause the fellow to bring back my weapon, and take a turn in that blind court there below, along with me, you shall soon see what chance a traitor hath with a true man, and a kennel-blooded Puritan with Peveril of the Peak."

Bridgenorth smiled with much composure. "When I was younger and more warm-blooded," he replied, "I refused your challenge, Sir Geoffrey; it is not likely I should now accept it, when each is within a stride of the grave. I have not spared, and will not spare, my blood, when my country wants it."

"That is when there is any chance of treason against the King," said Sir Geoffrey.

"Nay, my father," said Julian, "let us hear Master Bridgenorth! We have been sheltered in his house; and although we now see him in London, we should remember that he did not appear against us this day, when perhaps his evidence might have given a fatal turn to our situation."

"You are right, young man," said Bridgenorth; "and it should be some pledge of my sincere good will, that I was this day absent from Westminster, when a few words from my mouth had ended the long line of Peveril of the Peak: it needed but ten minutes to walk to Westminster Hall, to

Digitized by Google

have ensured your condemnation. But coun- I have done this, knowing, as I now know, that to thee, Julian Peveril, I owe the extrication of my daughter—of my dearest Alice—the memory of her departed mother—from the snares which hell and profligacy had opened around her?"

"She is, I trust, safe," said Peveril, eagerly, and almost forgetting his father's presence; "she is, I trust, safe, and in your own wardship?"

"Not in mine," said the dejected father; "but in that of one in whose protection, next to that of Heaven, I can most fully confide."

"Are you sure — are you very sure of that?" repeated Julian, eagerly. "I found her under the charge of one to whom she had been trusted, and who yet——"

"And who yet was the basest of women," answered Bridgenorth; "but he who selected her for the charge was deceived in her character."

"Say rather you were deceived in his; remember that when we parted at Moultrassie, I warned you of that Ganlesse—that——"

"I know your meaning," said Bridgenorth; "nor did you err in describing him as a worldly-wise man. But he has atoned for his error by recovering Alice from the dangers into which she was plunged when separated from you; and besides, I have not thought meet again to intrust him with the charge that is dearest to me."

"I thank God your eyes are thus far opened!" said Julian.

"This day will open them wide, or close them for ever," answered Bridgenorth.

During this dialogue, which the speakers hurried through without attending to the others who were present, Sir Geoffrey listened with surprise and eagerness, endeavouring to catch something which should render their conversation intelligible; but as he totally failed in gaining any such key to their meaning, he broke in with,—"'Sblood and thunder, Julian, what unprofitable gossip is this? What hast thou to do with this fellow, more than to bastinado him, if you should think it worth while to beat so old a rogue?"

"My dearest father," said Julian, "you know not this gentleman—I am certain you do him injustice. My own obligations to him are many; and I am sure when you come to know them——"

"I hope I shall die ere that moment come," said Sir Geoffrey; and continued with increasing violence, "I hope in the mercy of Heaven, that I shall be in the grave of my ancestors, ere I learn that my son—my only son — the last hope of my ancient house — the last remnant of the name of Peveril—hath consented to receive obligations from the man on earth I am most bound to hate, were I not still more bound to contemn him!—Degenerate dog-whelp!" he repeated with great vehemence, "you colour, without replying! Speak and disown such disgrace; or, by the God of my fathers——"

The dwarf suddenly stepped forward, and called out, "Forbear!" with a voice at once so discordant and commanding, that it sounded supernatural. "Man of sin and pride," he said, "forbear; and call not the name of a holy God, to witness thine unhallowed resentments."

The rebuke so boldly and decidedly given, and the moral enthusiasm with which he spoke, gave the despised dwarf an ascendancy for the moment over the fiery spirit of his gigantic namesake. Sir Geoffrey Peveril eyed him for an instant askance and shyly, as he might have done a supernatural apparition, and then muttered, "What knowest thou of my cause of wrath?"

"Nothing," said the dwarf;—"nothing but this—that no cause can warrant the oath thou wert about to swear. Ungrateful man! thou wert to-day rescued from the devouring wrath of the wicked, by a marvellous conjunction of circumstances — Is this a day, thinkest thou, on which to indulge thine own hasty resentments?"

"I stand rebuked," said Sir Geoffrey, "and by a singular monitor — the

Digitized by Google

grasshopper, as the prayer-book saith, hath become a burden to me.—Julian, I will speak to thee of these matters hereafter;—and for you, Master Bridgenorth, I desire to have no farther communication with you, either in peace or in anger. Our time passes fast, and I would fain return to my family. Cause our weapons to be restored; unbar the doors, and let us part without farther altercation, which can but disturb and aggravate our spirits."

"Sir Geoffrey Peveril," said Bridgenorth, "I have no desire to vex your spirit or my own; but, for thus soon dismissing you, that may hardly be, it being a course inconsistent with the work which I have on hand."

"How, sir! Do you mean that we should abide here, whether with or against our inclinations?" said the dwarf. "Were it not that I am laid under charge to remain here, by one who hath the best right to command this poor microcosm, I would show thee that bolts and bars are unavailing restraints on such as I am."

"Truly," said Sir Geoffrey, "I think, upon an emergency, the little man might make his escape through the keyhole."

Bridgenorth's face was moved into something like a smile at the swaggering speech of the pigmy hero, and the contemptuous commentary of Sir Geoffrey Peveril; but such an expression never dwelt on his features for two seconds together, and he replied in these words:—"Gentlemen, each and all of you must be fain to content yourselves. Believe me, no hurt is intended towards you; on the contrary, your remaining here will be a means of securing your safety, which would be otherwise deeply endangered. It will be your own fault if a hair of your head is hurt. But the stronger force is on my side; and, whatever harm you may meet with should you attempt to break forth by violence, the blame must rest with yourselves. If you will not believe me, I will permit Master Julian Peveril to accompany me, where he shall see that I am provided fully with the means of repressing violence."

"Treason!—treason!" exclaimed the old Knight—"Treason against God and King Charles!—Oh, for one half hour of the broadsword which I parted with like an ass!"

"Hold, my father, I conjure you!" said Julian. "I will go with Master Bridgenorth, since he requests it. I will satisfy myself whether there be danger, and of what nature. It is possible I may prevail on him to desist from some desperate measure, if such be indeed in agitation. Should it be necessary, fear not that your son will behave as he ought to do."

"Do your pleasure, Julian," said his father; "I will confide in thee. But if you betray my confidence, a father's curse shall cleave to you."

Bridgenorth now motioned to Peveril to follow him, and they passed through the small door by which he had entered.

The passage led to a vestibule or anteroom, in which several other doors and passages seemed to centre. Through one of these Julian was conducted by Bridgenorth, walking with silence and precaution, in obedience to a signal made by his guide to that effect. As they advanced, he heard sounds, like those of the human voice, engaged in urgent and emphatic declamation. With slow and light steps Bridgenorth conducted him through a door which terminated this passage; and as he entered a little gallery, having a curtain in front, the sound of the preacher's voice—for such it now seemed—became distinct and audible.

Julian now doubted not that he was in one of those conventicles, which, though contrary to the existing laws, still continued to be regularly held in different parts of London and the suburbs. Many of these, as frequented by persons of moderate political principles, though dissenters from the church for conscience' sake, were connived at by the prudence or timidity of the government. But some of them, in which assembled the fiercer and more exalted sects of Independents, Anabaptists, Fifth-Monarchy men, and

Digitized by Google

other sectaries, whose stern enthusiasm had contributed so greatly to effect the overthrow of the late King's throne, were sought after, suppressed, and dispersed, whenever they could be discovered.

Julian was soon satisfied that the meeting into which he was thus secretly introduced, was one of the latter class; and, to judge by the violence of the preacher, of the most desperate character. He was still more effectually convinced of this, when, at a sign from Bridgenorth, he cautiously unclosed a part of the curtain which hung before the gallery, and thus, unseen himself, looked down on the audience, and obtained a view of the preacher.

About two hundred persons were assembled beneath, in an area filled up with benches, as if for the exercise of worship; and they were all of the male sex, and well armed with pikes and muskets, as well as swords and pistols. Most of them had the appearance of veteran soldiers, now past the middle of life, yet retaining such an appearance of strength as might well supply the loss of youthful agility. They stood, or sat, in various attitudes of stern attention; and, resting on their spears and muskets, kept their eyes firmly fixed on the preacher, who ended the violence of his declamation by displaying from the pulpit a banner, on which was represented a lion, with the motto, "*Vicit Leo ex tribu Judæ.*"

The torrent of mystical yet animating eloquence of the preacher—an old gray-haired man, whom zeal seemed to supply with the powers of voice and action, of which years had deprived him—was suited to the taste of his audience, but could not be transferred to these pages without scandal and impropriety. He menaced the rulers of England with all the judgments denounced on those of Moab and Assyria—he called upon the saints to be strong, to be up and doing; and promised those miracles which, in the campaigns of Joshua, and his successors, the valiant Judges of Israel, supplied all odds against the Amorites, Midianites, and Philistines. He sounded trumpets, opened vials, broke seals, and denounced approaching judgments under all the mystical signs of the Apocalypse. The end of the world was announced, accompanied with all its preliminary terrors.

Julian, with deep anxiety, soon heard enough to make him aware, that the meeting was likely to terminate in open insurrection, like that of the Fifth-Monarchy men, under Venner, at an earlier period of Charles's reign; and he was not a little concerned at the probability of Bridgenorth being implicated in so criminal and desperate an undertaking. If he had retained any doubts of the issue of the meeting, they must have been removed when the preacher called on his hearers to renounce all expectation which had hitherto been entertained of safety to the nation, from the execution of the ordinary laws of the land. This, he said, was at best but a carnal seeking after earthly aid—a going down to Egypt for help, which the jealousy of their Divine Leader would resent as a fleeing to another rock, and a different banner, from that which was this day displayed over them.—And here he solemnly swung the bannered lion over their heads, as the only sign under which they ought to seek for life and safety. He then proceeded to insist, that recourse to ordinary justice was vain as well as sinful.

"The event of that day at Westminster," he said, "might teach them that the man at Whitehall was even as the man his father;" and closed a long tirade against the vices of the Court, with assurance "that Tophet was ordained of old—for the King it was made hot."

As the preacher entered on a description of the approaching theocracy, which he dared to prophesy, Bridgenorth, who appeared for a time to have forgotten the presence of Julian, whilst with stern and fixed attention he drunk in the words of the preacher, seemed suddenly to collect himself, and, taking Julian by the hand, led him out of the gallery, of which he carefully closed the door, into an apartment at no great distance.

When they arrived there, he anticipated the expostulations of Julian, by asking him, in a tone of severe triumph, whether these men he had seen

Digitized by Google

were likely to do their work negligently, or whether it would not be perilous to attempt to force their way from a house, when all the avenues were guarded by such as he had now seen — men of war from their childhood upwards.

"In the name of Heaven," said Julian, without replying to Bridgenorth's question, "for what desperate purpose have you assembled so many desperate men? I am well aware that your sentiments of religion are peculiar; but beware how you deceive yourself — No views of religion can sanction rebellion and murder; and such are the natural and necessary consequences of the doctrine we have just heard poured into the ears of fanatical and violent enthusiasts."

"My son," said Bridgenorth, calmly, "in the days of my non-age, I thought as you do. I deemed it sufficient to pay my tithes of cummin and aniseed—my poor petty moral observances of the old law; and I thought I was heaping up precious things, when they were in value no more than the husks of the swine-trough. Praised be Heaven, the scales are fallen from mine eyes; and after forty years' wandering in the desert of Sinai, I am at length arrived in the Land of Promise — My corrupt human nature has left me — I have cast my slough, and can now with some conscience put my hand to the plough, certain that there is no weakness left in me wherethrough I may look back. The furrows," he added, bending his brows, while a gloomy fire filled his large eyes, "must be drawn long and deep, and watered by the blood of the mighty."

There was a change in Bridgenorth's tone and manner, when he used these singular expressions, which convinced Julian, that his mind, which had wavered for so many years between his natural good sense and the insane enthusiasm of the time, had finally given way to the latter; and, sensible of the danger in which the unhappy man himself, the innocent and beautiful Alice, and his own father, were likely to be placed—to say nothing of the general risk of the community by a sudden insurrection, he at the same time felt that there was no chance of reasoning effectually with one, who would oppose spiritual conviction to all arguments which reason could urge against his wild schemes. To touch his feelings seemed a more probable resource; and Julian therefore conjured Bridgenorth to think how much his daughter's honour and safety were concerned in his abstaining from the dangerous course which he meditated. "If you fall," he said, "must she not pass under the power and guardianship of her uncle, whom you allow to have shown himself capable of the grossest mistake in the choice of her female protectress; and whom I believe, upon good grounds, to have made that infamous choice with his eyes open?"

"Young man," answered Bridgenorth, "you make me feel like the poor bird, around whose wing some wanton boy has fixed a line, to pull the struggling wretch to earth at his pleasure. Know, since thou wilt play this cruel part, and drag me down from higher contemplations, that she with whom Alice is placed, and who hath in future full power to guide her motions, and decide her fate, despite of Christian and every one else, is — I will not tell thee who she is — Enough — no one—thou least of all, needs to fear for her safety."

At this moment a side-door opened, and Christian himself came into the apartment. He started and coloured when he saw Julian Peveril; then turning to Bridgenorth with an assumed air of indifference, asked, "Is Saul among the prophets? — Is a Peveril among the saints?"

"No, brother," replied Bridgenorth, "his time is not come more than thine own—thou art too deep in the ambitious intrigues of manhood, and he in the giddy passions of youth, to hear the still calm voice — You will both hear it, as I trust and pray."

"Master Ganlesse, or Christian, or by whatever name you are called," said Julian, "by whatever reasons you guide yourself in this most perilous

Digitized by Google

matter, *you* at least are not influenced by any idea of an immediate divine command for commencing hostilities against the state. Leaving, therefore, for the present, whatever subjects of discussion may be between us, I implore you, as a man of shrewdness and sense, to join with me in dissuading Master Bridgenorth from the fatal enterprise which he now meditates."

"Young gentleman," said Christian, with great composure, "when we met in the west, I was willing to have made a friend of you, but you rejected the overture. You might, however, even then have seen enough of me to be assured, that I am not likely to rush too rashly on any desperate undertaking. As to this which lies before us, my brother Bridgenorth brings to it the simplicity, though not the harmlessness of the dove, and I the subtlety of the serpent. He hath the leading of saints who are moved by the spirit; and I can add to their efforts a powerful body, who have for their instigators, the world, the devil, and the flesh."

"And can you," said Julian, looking at Bridgenorth, "accede to such an unworthy union?"

"I unite not with them," said Bridgenorth; "but I may not, without guilt, reject the aid which Providence sends to assist his servants. We are ourselves few, though determined — Those whose swords come to help the cutting down of the harvest, must be welcome—When their work is wrought, they will be converted or scattered.—Have you been at York-Place, brother, with that unstable epicure? We must have his last resolution, and that within an hour."

Christian looked at Julian, as if his presence prevented him from returning an answer; upon which Bridgenorth arose, and taking the young man by the arm, led him out of the apartment, into that in which they had left his father; assuring him by the way, that determined and vigilant guards were placed in every different quarter by which escape could be effected, and that he would do well to persuade his father to remain a quiet prisoner for a few hours.

Julian returned him no answer, and Bridgenorth presently retired, leaving him alone with his father and Hudson. To their questions he could only briefly reply, that he feared they were trepanned, since they were in the house with at least two hundred fanatics, completely armed, and apparently prepared for some desperate enterprise. Their own want of arms precluded the possibility of open violence; and however unpleasant it might be to remain in such a condition, it seemed difficult, from the strength of the fastenings at doors and windows, to attempt any secret escape without instantaneous detection.

The valiant dwarf alone nursed hopes, with which he in vain endeavoured to inspire his companions in affliction. "The fair one, whose eyes," he said, "were like the twin stars of Leda"—for the little man was a great admirer of lofty language — "had not invited him, the most devoted, and, it might be, not the least favoured of her servants, into this place as a harbour, in order that he might therein suffer shipwreck; and he generously assured his friends, that in his safety they also should be safe."

Sir Geoffrey, little cheered by this intimation, expressed his despair at not being able to get the length of Whitehall, where he trusted to find as many jolly Cavaliers as would help him to stifle the whole nest of wasps in their hive; while Julian was of opinion that the best service he could now render Bridgenorth, would be timeously to disclose his plot, and, if possible, to send him at the same time warning to save his person.

But we must leave them to meditate over their plans at leisure; no one of which, as they all depended on their previous escape from confinement, seemed in any great chance of being executed.

Digitized by Google

Chapter the Forty-Fourth.

And some for safety took the dreadful leap;
Some for the voice of Heaven seem'd calling on them;
Some for advancement, or for lucre's sake—
I leap'd in frolic.

THE DREAM.

AFTER a private conversation with Bridgenorth, Christian hastened to the Duke of Buckingham's hotel, taking at the same time such a route as to avoid meeting with any acquaintance. He was ushered into the apartment of the Duke, whom he found cracking and eating filberts, with a flask of excellent white wine at his elbow. "Christian," said his Grace, "come help me to laugh—I have bit Sir Charles Sedley—flung him for a thousand, by the gods!"

"I am glad at your luck, my Lord Duke," replied Christian; "but I am come here on serious business."

"Serious?—why, I shall hardly be serious in my life again—ha, ha, ha!—and for luck, it was no such thing—sheer wit, and excellent contrivance; and but that I don't care to affront Fortune, like the old Greek general, I might tell her to her face—In this thou hadst no share. You have heard, Ned Christian, that Mother Cresswell is dead?"

"Yes, I did hear that the devil hath got his due," answered Christian.

"Well," said the Duke, "you are ungrateful; for I know you have been obliged to her, as well as others. Before George, a most benevolent and helpful old lady; and that she might not sleep in an unblest grave, I betted—do you mark me—with Sedley, that I would write her funeral sermon; that it should be every word in praise of her life and conversation, that it should be all true, and yet that the diocesan should be unable to lay his thumb on Quodling, my little chaplain, who should preach it."

"I perfectly see the difficulty, my lord," said Christian, who well knew that if he wished to secure attention from this volatile nobleman, he must first suffer, nay, encourage him, to exhaust the topic, whatever it might be, that had got temporary possession of his pineal gland.

"Why," said the Duke, "I had caused my little Quodling to go through his oration thus—'That whatever evil reports had passed current during the lifetime of the worthy matron whom they had restored to dust that day, malice herself could not deny that she was born well, married well, lived well, and died well; since she was born in Shadwell, married to Cresswell, lived in Camberwell, and died in Bridewell.' Here ended the oration, and with it Sedley's ambitious hopes of overreaching Buckingham—ha, ha, ha!—And now, Master Christian, what are your commands for me to-day?"

"First, to thank your Grace for being so attentive as to send so formidable a person as Colonel Blood, to wait upon your poor friend and servant. Faith, he took such an interest in my leaving town, that he wanted to compel me to do it at point of fox, so I was obliged to spill a little of his malapert blood. Your Grace's swordsmen have had ill luck of late; and it is hard, since you always choose the best hands, and such scrupleless knaves too."

"Come now, Christian," said the Duke, "do not thus exult over me; a great man, if I may so call myself, is never greater than amid miscarriage. I only played this little trick on you, Christian, to impress on you a wholesome idea of the interest I take in your motions. The scoundrel's having dared to draw upon you, is a thing not to be forgiven.—What! injure my old friend Christian?"

Digitized by Google

"And why not," said Christian, coolly, "if your old friend was so stubborn as not to go out of town, like a good boy, when your Grace required him to do so, for the civil purpose of entertaining his niece in his absence?"

"How — what! — how do you mean by *my* entertaining your niece, Master Christian?" said the Duke. "She was a personage far beyond my poor attentions, being destined, if I recollect aright, to something like royal favour."

"It was her fate, however, to be the guest of your Grace's convent for a brace of days, or so. Marry, my lord, the father confessor was not at home, and — for convents have been scaled of late — returned not till the bird was flown."

"Christian, thou art an old reynard — I see there is no doubling with thee. It was thou, then, stole away my pretty prize, but left me something so much prettier in my mind, that, had it not made itself wings to fly away with, I would have placed it in a cage of gold. Never be downcast, man; I forgive thee — I forgive thee."

"Your Grace is of a most merciful disposition, especially considering it is I who have had the wrong; and sages have said, that he who doth the injury, is less apt to forgive than he who only sustains it."

"True, true, Christian," said the Duke, "which, as you say, is something quite new, and places my clemency in a striking point of view. Well, then, thou forgiven man, when shall I see my Mauritanian Princess again?"

"Whenever I am certain that a quibble, and a carwhichit, for a play or a sermon, will not banish her from your Grace's memory."

"Not all the wit of South, or of Etherege," said Buckingham, hastily, "to say nothing of my own, shall in future make me oblivious of what I owe the Morisco Princess."

"Yet, to leave the fair lady out of thought for a little while—a very little while," said Christian, "since I swear that in due time your Grace shall see her, and know in her the most extraordinary woman that the age has produced — to leave her, I say, out of sight for a little while, has your Grace had late notice of your Duchess's health?"

"Health," said the Duke. "Umph — no — nothing particular. She has been ill — but ——"

"She is no longer so," subjoined Christian; "she died in Yorkshire forty-eight hours since."

'Thou must deal with the devil," said the Duke.

"It would ill become one of my name to do so," replied Christian. "But in the brief interval, since your Grace hath known of an event which hath not yet reached the public ear, you have, I believe, made proposals to the King for the hand of the Lady Anne, second daughter of the Duke of York, and your Grace's proposals have been rejected."

"Fiends and firebrands, villain!" said the Duke, starting up and seizing Christian by the collar; "who hath told thee that?"

"Take your hand from my cloak, my Lord Duke, and I may answer you," said Christian. "I have a scurvy touch of old puritanical humour about me. I abide not the imposition of hands—take off your grasp from my cloak, or I will find means to make you unloose it."

The Duke, who had kept his right hand on his dagger-hilt while he held Christian's collar with his left, unloosed it as he spoke, but slowly, and as one who rather suspends than abandons the execution of some hasty impulse; while Christian, adjusting his cloak with perfect composure, said, "Soh—my cloak being at liberty, we speak on equal terms. I come not to insult your Grace, but to offer you vengeance for the insult you have received."

"Vengeance!" said the Duke—"It is the dearest proffer man can present to me in my present mood. I hunger for vengeance — thirst for vengeance

Digitized by Google

—could lie to ensure vengeance!—'Sdeath!" he continued, walking up and down the large apartment with the most unrestrained and violent agitation; "I have chased this repulse out of my brain with ten thousand trifles, because I thought no one knew it. But it is known, and to thee, the very common-sewer of Court secrets — the honour of Villiers is in thy keeping, Ned Christian! Speak, thou man of wiles and of intrigue—on whom dost thou promise the vengeance? Speak! and if thy answers meet my desires, I will make a bargain with thee as willingly as with thy master, Satan himself."

"I will not be," said Christian, "so unreasonable in my terms as stories tell of the old apostate; I will offer your Grace, as he might do, temporal prosperity and revenge, which is his frequent recruiting money, but I leave it to yourself to provide, as you may be pleased, for your future salvation."

The Duke, gazing upon him fixedly and sadly, replied, "I would to God, Christian, that I could read what purpose of damnable villany thou hast to propose to me in thy countenance, without the necessity of thy using words!"

"Your Grace can but try a guess," said Christian, calmly smiling.

"No," replied the Duke, after gazing at him again for the space of a minute; "thou art so deeply dyed a hypocrite, that thy mean features, and clear gray eye, are as likely to conceal treason, as any petty scheme of theft or larceny more corresponding to your degree."

"Treason, my lord!" echoed Christian; "you may have guessed more nearly than you were aware of. I honour your Grace's penetration."

"Treason!" echoed the Duke. "Who dare name such a crime to me?"

"If a name startles your Grace, you may call it vengeance — vengeance on the cabal of councillors, who have ever countermined you, in spite of your wit and your interest with the King. — Vengeance on Arlington, Ormond—on Charles himself."

"No, by Heaven," said the Duke, resuming his disordered walk through the apartment—"Vengeance on these rats of the Privy Council,—come at it as you will. But the King! — never — never. I have provoked him a hundred times, where he has stirred me once. I have crossed his path in state intrigue — rivalled him in love — had the advantage in both, — and, d—n it, he has forgiven me! If treason would put me in his throne, I have no apology for it—it were worse than bestial ingratitude."

"Nobly spoken, my lord," said Christian; "and consistent alike with the obligations under which your Grace lies to Charles Stewart, and the sense you have ever shown of them. — But it signifies not. If your Grace patronize not our enterprise, there is Shaftesbury—there is Monmouth——"

"Scoundrel!" exclaimed the Duke, even more vehemently agitated than before, "think you that you shall carry on with others an enterprise which I have refused? — No, by every heathen and every Christian God! — Hark ye, Christian, I will arrest you on the spot—I will, by gods and devils, and carry you to unravel your plot at Whitehall."

"Where the first words I speak," answered the imperturbable Christian, "will be to inform the Privy Council in what place they may find certain letters, wherewith your Grace has honoured your poor vassal, containing, as I think, particulars which his Majesty will read with more surprise than pleasure."

"'Sdeath, villain!" said the Duke, once more laying his hand on his poniard-hilt, "thou hast me again at advantage. I know not why I forbear to poniard you where you stand!"

"I might fall, my Lord Duke," said Christian, slightly colouring, and putting his right hand into his bosom, "though not, I think, unavenged — for I have not put my person into this peril altogether without means of defence. I might fall, but, alas! your Grace's correspondence is in hands, which, by that very act, would be rendered sufficiently active in handing

Digitized by Google

them to the King and the Privy Council. What say you to the Moorish Princess, my Lord Duke? What if I have left her executrix of my will with certain instructions how to proceed if I return not unharmed from York-Place? Oh, my lord, though my head is in the wolf's mouth, I was not goose enough to place it there without settling how many carbines should be fired on the wolf, so soon as my dying cackle was heard. Pshaw my Lord Duke, you deal with a man of sense and courage, yet you speak to him as a child and a coward."

The Duke threw himself into a chair, fixed his eyes on the ground, and spoke without raising them. "I am about to call Jerningham," he said; "but fear nothing — it is only for a draught of wine — That stuff on the table may be a vehicle for filberts and walnuts, but not for such communications as yours.—Bring me champagne," he said to the attendant who answered on his summons.

The domestic returned, and brought a flask of champagne, with two large silver cups. One of them he filled for Buckingham, who, contrary to the usual etiquette, was always served first at home, and then offered the other to Christian, who declined to receive it.

The Duke drank off the large goblet which was presented to him, and, for a moment, covered his forehead with the palm of his hand; then instantly withdrew it, and said, "Christian, speak your errand plainly. We know each other. If my reputation be in some degree in your hands, you are well aware that your life is in mine. Sit down," he said, taking a pistol from his bosom and laying it on the table — "Sit down, and let me hear your proposal."

"My lord," said Christian, smiling, "I shall produce no such ultimate argument on my part, though possibly, in time of need, I may not be found destitute of them. But my defence is in the situation of things, and in the composed view which, doubtless, your Majesty will take of them."

"Majesty!" repeated the Duke — "My good friend Christian, you have kept company with the Puritans so long, that you confuse the ordinary titles of the Court."

"I know not how to apologize," said Christian, "unless your Grace will suppose that I spoke by prophecy."

"Such as the devil delivered to Macbeth," said the Duke — again paced the chamber, and again seated himself, and said, "Be plain, Christian — speak out at once, and manfully, what is it you intend?"

"*I*," said Christian — "What should I do? — I can do nothing in such a matter; but I thought it right that your Grace should know that the godly of this city"—(he spoke the word with a kind of ironical grin)—"are impatient of inactivity, and must needs be up and doing. My brother Bridgenorth is at the head of all old Weiver's congregation; for you must know, that, after floundering from one faith to another, he hath now got beyond ordinances, and is become a Fifth-Monarchy man. He has nigh two hundred of Weiver's people, fully equipped, and ready to fall on; and, with slight aid from your Grace's people, they must carry Whitehall, and make prisoners of all within it."

"Rascal!" said the Duke, "and is it to a Peer of England you make this communication?"

"Nay," answered Christian, "I admit it would be extreme folly in your Grace to appear until all is over. But let me give Blood and the others a hint on your part. There are the four Germans also—right Knipperdolings and Anabaptists — will be specially useful. You are wise, my lord, and know the value of a corps of domestic gladiators, as well as did Octavius, Lepidus, and Anthony, when, by such family forces they divided the world by indenture tripartite."

"Stay, stay," said the Duke. "Even if these bloodhounds were to join with you — not that I would permit it without the most positive assurances

Digitized by Google

for the King's personal safety—but say the villains were to join, what hope have you of carrying the Court?"

"Bully Tom Armstrong,* my lord, hath promised his interest with the Life-Guards. Then there are my lord Shaftesbury's brisk boys in the city—thirty thousand on the holding up a finger."

"Let him hold up both hands, and if he count a hundred for each finger," said the Duke, "it will be more than I expect. You have not spoken to him?"

"Surely not till your Grace's pleasure was known. But, if he is not applied to, there is the Dutch train, Hans Snorehout's congregation, in the Strand—there are the French Protestants in Piccadilly—there are the family of Levi in Lewkenor's Lane—the Muggletonians in Thames Street——"

"Ah, faugh!—Out upon them—out upon them!—How the knaves will stink of cheese and tobacco when they come upon action!—they will drown all the perfumes in Whitehall. Spare me the detail; and let me know, my dearest Ned, the sum total of thy most odoriferous forces."

"Fifteen hundred men, well armed," said Christian, "besides the rabble that will rise to a certainty—they have already nearly torn to pieces the prisoners who were this day acquitted on account of the Plot."

"All, then, I understand.—And now, hark ye, most Christian Christian," said he, wheeling his chair full in front of that on which his agent was seated, "you have told me many things to-day—Shall I be equally communicative? Shall I show you that my accuracy of information matches yours? Shall I tell you, in a word, why you have at once resolved to push every one, from the Puritan to the free-thinker, upon a general attack of the Palace at Whitehall, without allowing me, a peer of the realm, time either to pause upon or to prepare for a step so desperate? Shall I tell you why you would lead or drive, seduce or compel me, into countenancing your measures?"

"My lord, if you please to form a guess," said Christian, "I will answer with all sincerity, if you have assigned the right cause."

"The Countess of Derby is this day arrived, and attends the Court this evening, with hopes of the kindest reception. She may be surprised amid the melée?—Ha! said I not right, Master Christian? You, who pretend to offer me revenge, know yourself its exquisite sweetness."

"I would not presume," said Christian, half smiling, "to offer your Grace a dish without acting as your taster as well as purveyor."

"That's honestly said," said the Duke. "Away then, my friend. Give Blood this ring—he knows it, and knows how to obey him who bears it. Let him assemble my gladiators, as thou dost most wittily term my *coup jarrets*. The old scheme of the German music may be resorted to, for I think thou hast the instruments ready. But take notice, I know nothing on't; and Rowley's person must be safe—I will hang and burn on all hands if a hair of his black periwig† be but singed.—Then what is to follow—a Lord Protector of the realm—or stay—Cromwell has made the word somewhat slovenly and unpopular—a Lord Lieutenant of the Kingdom?—The patriots, who take it on themselves to avenge the injustice done to the country, and to remove evil counsellors from before the King's throne, that it may be henceforward established in righteousness—so I think the rubric runs—cannot fail to make a fitting choice."

"They cannot, my Lord Duke," said Christian, "since there is but one man in the three kingdoms on whom that choice can possibly fall."

"I thank you, Christian," said his Grace; "and I trust you. Away, and

* Thomas, or Sir Thomas Armstrong, a person who had distinguished himself in youth by duels and drunken exploits. He was particularly connected with the Duke of Monmouth, and was said to be concerned in the Rye-House Plot, for which he suffered capital punishment, 20th June, 1684.

† Charles, to suit his dark complexion, always wore a black peruke. He used to say of the players, that if they wished to represent a villain on the stage, "Odd's-fish, they always clapp'd on him a black periwig, whereas the greatest rogue in England [meaning, probably, Dr. Oates] wears a white one!—See Cibber's Apology.

Digitized by Google

make all ready. Be assured your services shall not be forgot. We will have you near to us."

"My Lord Duke," said Christian, "you bind me doubly to you. But remember, that as your Grace is spared any obnoxious proceedings which may befall in the way of military execution, or otherwise, so it will be advisable that you hold yourself in preparation, upon a moment's notice, to put yourself at the head of a band of honourable friends and allies, and come presently to the palace, where you will be received by the victors as a commander, and by the vanquished as a preserver."

"I conceive you — I conceive you. I will be in prompt readiness," said the Duke.

"Ay, my lord," continued Christian; "and, for Heaven's sake, let none of those toys, which are the very Delilahs of your imagination, come across your Grace this evening, and interfere with the execution of this sublime scheme."

"Why, Christian, dost think me mad?" was his Grace's emphatic reply. "It is you who linger, when all should be ordered for a deed so daring. Go then.—But hark ye, Ned; ere you go, tell me when I shall again see yonder thing of fire and air—yon Eastern Peri, that glides into apartments by the keyhole, and leaves them through the casement—yon black-eyed houri of the Mahometan paradise—when, I say, shall I see her once more?"

"When your Grace has the truncheon of Lord Lieutenant of the Kingdom," said Christian, and left the apartment.

Buckingham stood fixed in contemplation for a moment after he was gone. "Should I have done this?" he said, arguing the matter with himself; "or had I the choice, rather, of doing aught else? Should I not hasten to the Court, and make Charles aware of the treason which besets him? I will, by Heaven?—Here, Jerningham, my coach, with the despatch of light! —I will throw myself at his feet, and tell him of all the follies which I have dreamed of with this Christian.—And then he will laugh at me, and spurn me.—No, I have kneeled to him to-day already, and my repulse was nothing gentle. To be spurned once in the sun's daily round is enough for Buckingham."

Having made this reflection, he seated himself, and began hastily to mark down the young nobles and gentlemen of quality, and others, their very ignoble companions, who he supposed might be likely to assume him for their leader in any popular disturbance. He had nearly completed it, when Jerningham entered, to say the coach would be ready in an instant, and to bring his master's sword, hat, and cloak.

"Let the coachman draw off," said the Duke, "but be in readiness. And send to the gentlemen thou wilt find named in this list; say I am but ill at ease, and wish their company to a slight collation. Let instant expedition be made, and care not for expense; you will find most of them at the Club-House in Fuller's Rents."*

The preparations for festivity were speedily made, and the intended guests, most of them persons who were at leisure for any call that promised pleasure, though sometimes more deaf to those of duty, began speedily to assemble. There were many youths of the highest rank, and with them, as is usual in those circles, many of a different class, whom talents, or impudence, or wit, or a turn for gambling, had reared up into companions for the great and the gay. The Duke of Buckingham was a general patron of persons of this description; and a numerous attendance took place on the present occasion.

The festivity was pursued with the usual appliances of wine, music, and

* The place of meeting of the Green Ribbon Club. "Their place of meeting," says Roger North, "was in a sort of Carrefour at Chancery Lane, in a centre of business and company most proper for such anglers of fools. The house was double balconied in front, as may yet be seen, for the clubbers to issue forth in *fresco*, with hats and no perukes, pipes in their mouths, merry faces, and dilated throats for vocal encouragement of the canaglia below on usual and unusual occasions."

Digitized by Google

games of hazard; with which, however, there mingled in that period much more wit, and a good deal more gross profligacy of conversation, than the talents of the present generation can supply, or their taste would permit.

The Duke himself proved the complete command which he possessed over his versatile character, by maintaining the frolic, the laugh, and the jest, while his ear caught up, and with eagerness, the most distant sounds, as intimating the commencement of Christian's revolutionary project. Such sounds were heard from time to time, and from time to time they died away, without any of those consequences which Buckingham expected.

At length, and when it was late in the evening, Jerningham announced Master Chiffinch from the Court; and that worthy personage followed the announciation.

"Strange things have happened, my Lord Duke," he said; "your presence at Court is instantly required by his Majesty."

"You alarm me," said Buckingham, standing up. "I hope nothing has happened—I hope there is nothing wrong—I hope his Majesty is well?"

"Perfectly well," said Chiffinch; "and desirous to see your Grace without a moment's delay."

"This is sudden," said the Duke. "You see I have had merry fellows about me, and am scarce in case to appear, Chiffinch."

"Your Grace seems to be in very handsome plight," said Chiffinch; "and you know his Majesty is gracious enough to make allowances."

"True," said the Duke, not a little anxious in his mind, touching the cause of this unexpected summons—"True—his Majesty is most gracious—I will order my coach."

"Mine is below," replied the royal messenger; "it will save time, if your Grace will condescend to use it."

Forced from every evasion, Buckingham took a goblet from the table, and requested his friends to remain at his palace so long as they could find the means of amusement there. He expected, he said, to return almost immediately; if not, he would take farewell of them with his usual toast, "May all of us that are not hanged in the interval, meet together again here on the first Monday of next month."

This standing toast of the Duke bore reference to the character of several of his guests; but he did not drink it on the present occasion without some anticipation concerning his own fate, in case Christian had betrayed him. He hastily made some addition to his dress, and attended Chiffinch in the chariot to Whitehall.

Chapter the Forty-Fifth.

High feasting was there there—the gilded roofs
Rung to the wassail-health—the dancer's step
Sprung to the chord responsive—the gay gamester
To fate's disposal flung his heap of gold,
And laugh'd alike when it increased or lessen'd:
Such virtue hath court-air to teach us patience
Which schoolmen preach in vain.

WHY COME YE NOT TO COURT?

Upon the afternoon of this eventful day, Charles held his Court in the Queen's apartments, which were opened at a particular hour to invited guests of a certain lower degree, but accessible without restriction to the higher classes of nobility who had from birth, and to the courtiers who held by office, the privilege of the *entrée*

Digitized by Google

It was one part of Charles's character, which unquestionably rendered him personally popular, and postponed to a subsequent reign the precipitation of his family from the throne, that he banished from his Court many of the formal restrictions with which it was in other reigns surrounded. He was conscious of the good-natured grace of his manners, and trusted to it, often not in vain, to remove evil impressions arising from actions, which he was sensible could not be justified on the grounds of liberal or national policy.

In the daytime the King was commonly seen in the public walks alone, or only attended by one or two persons; and his answer to the remonstrance of his brother, on the risk of thus exposing his person, is well known; — "Believe me, James," he said, "no one will murder *me*, to make *you* King."

In the same manner, Charles's evenings, unless such as were destined to more secret pleasures, were frequently spent amongst all who had any pretence to approach a courtly circle; and thus it was upon the night which we are treating of. Queen Catherine, reconciled or humbled to her fate, had long ceased to express any feelings of jealousy, nay, seemed so absolutely dead to such a passion, that she received at her drawing-room, without scruple, and even with encouragement, the Duchesses of Portsmouth and Cleveland, and others, who enjoyed, though in a less avowed character, the credit of having been royal favourites. Constraint of every kind was banished from a circle so composed, and which was frequented at the same time, if not by the wisest, at least by the wittiest courtiers, who ever assembled round a monarch, and who, as many of them had shared the wants, and shifts, and frolics of his exile, had then acquired a sort of prescriptive license, which the good-natured prince, when he attained his period of prosperity, could hardly have restrained had it suited his temper to do so. This, however, was the least of Charles's thoughts. His manners were such as secured him from indelicate obtrusion; and he sought no other protection from over-familiarity, than what these and his ready wit afforded him.

On the present occasion, he was peculiarly disposed to enjoy the scene of pleasure which had been prepared. The singular death of Major Coleby, which, taking place in his own presence, had proclaimed, with the voice of a passing bell, the ungrateful neglect of the Prince for whom he had sacrificed everything, had given Charles much pain. But, in his own opinion at least, he had completely atoned for this negligence, by the trouble which he had taken for Sir Geoffrey Peveril and his son, whose liberation he looked upon not only as an excellent good deed in itself, but, in spite of the grave rebuke of Ormond, as achieved in a very pardonable manner, considering the difficulties with which he was surrounded. He even felt a degree of satisfaction on receiving intelligence from the city that there had been disturbances in the streets, and that some of the more violent fanatics had betaken themselves to their meeting-houses, upon sudden summons, to inquire, as their preachers phrased it, into the causes of Heaven's wrath, and into the backsliding of the Court, lawyers, and jury, by whom the false and bloody favourers of the Popish Plot were screened and cloaked from deserved punishment.

The King, we repeat, seemed to hear these accounts with pleasure, even when he was reminded of the dangerous and susceptible character of those with whom such suspicions originated. "Will any one now assert," he said, with self-complacence, "that I am so utterly negligent of the interest of friends?—You see the peril in which I place myself, and even the risk to which I have exposed the public peace, to rescue a man whom I have scarce seen for twenty years, and then only in his buff-coat and bandoleers, with other Train-Band officers who kissed hands upon the Restoration. They say kings have long hands—I think they have as much occasion for long memories, since they are expected to watch over and reward every man

Digitized by Google

in England, who hath but shown his good-will by crying 'God save the King!'"

"Nay, the rogues are even more unreasonable still," said Sedley; "for every knave of them thinks himself entitled to your Majesty's protection in a good cause, whether he has cried God save the King or no."

The King smiled, and turned to another part of the stately hall, where everything was assembled which could, according to the taste of the age, make the time glide pleasantly away.

In one place, a group of the young nobility, and of the ladies of the Court, listened to the reader's acquaintance Empson, who was accompanying with his unrivalled breathings on the flute, a young siren, who, while her bosom palpitated with pride and with fear, warbled to the courtly and august presence the beautiful air beginning,

"Young I am, and yet unskill'd,
How to make a lover yield," &c.

She performed her task in a manner so corresponding with the strains of the amatory poet, and the voluptuous air with which the words had been invested by the celebrated Purcel, that the men crowded around in ecstacies, while most of the ladies thought it proper either to look extremely indifferent to the words she sung, or to withdraw from the circle as quietly as possible. To the song succeeded a concerto, performed by a select band of most admirable musicians, which the King, whose taste was indisputable, had himself selected.

At other tables in the apartment, the elder courtiers worshipped Fortune, at the various fashionable games of ombre, quadrille, hazard, and the like; while heaps of gold which lay before the players, augmented or dwindled with every turn of a card or cast of a die. Many a year's rent of fair estates was ventured upon the main or the odds; which, spent in the old deserted manor-house, had repaired the ravages of Cromwell upon its walls, and replaced the sources of good housekeeping and hospitality, that, exhausted in the last age by fine and sequestration, were now in a fair way of being annihilated by careless prodigality. Elsewhere, under cover of observing the gamester, or listening to the music, the gallantries of that all-licensed age were practised among the gay and fair, closely watched the whilst by the ugly or the old, who promised themselves at least the pleasure of observing, and it may be that of proclaiming, intrigues in which they could not be sharers.

From one table to another glided the merry Monarch, exchanging now a glance with a Court beauty, now a jest with a Court wit, now beating time to the music, and anon losing or winning a few pieces of gold on the chance of the game to which he stood nearest;—the most amiable of voluptuaries—the gayest and best-natured of companions—the man that would, of all others, have best sustained his character, had life been a continued banquet, and its only end to enjoy the passing hour, and send it away as pleasantly as might be.

But Kings are least of all exempted from the ordinary lot of humanity; and Seged of Ethiopia is, amongst monarchs, no solitary example of the vanity of reckoning on a day or an hour of undisturbed serenity. An attendant on the Court announced suddenly to their Majesties that a lady, who would only announce herself as a Peeress of England, desired to be admitted into the presence.

The Queen said, hastily, it was *impossible*. No peeress, without announcing her title, was entitled to the privilege of her rank.

"I could be sworn," said a nobleman in attendance, "that it is some whim of the Duchess of Newcastle."

The attendant who brought the message, said that he did indeed believe it to be the Duchess, both from the singularity of the message, and that the lady spoke with somewhat a foreign accent.

Digitized by Google

"In the name of madness, then," said the King, "let us admit her. Her Grace is an entire raree-show in her own person—a universal masquerade—indeed a sort of private Bedlam-hospital, her whole ideas being like so many patients crazed upon the subjects of love and literature, who act nothing in their vagaries, save Minerva, Venus, and the nine Muses."

"Your Majesty's pleasure must always supersede mine," said the Queen. "I only hope I shall not be expected to entertain so fantastic a personage. The last time she came to Court, Isabella,"—(she spoke to one of her Portuguese ladies of honour)—"you had not returned from our lovely Lisbon!—her Grace had the assurance to assume a right to bring a train-bearer into my apartment; and when this was not allowed, what, then, think you, she did?—even caused her train to be made so long, that three mortal yards of satin and silver remained in the antechamber, supported by four wenches, while the other end was attached to her Grace's person, as she paid her duty at the upper end of the presence-room. Full thirty yards of the most beautiful silk did her Grace's madness employ in this manner."

"And most beautiful damsels they were who bore this portentous train," said the King—"a train never equalled save by that of the great comet in sixty-six. Sedley and Etherege told us wonders of them; for it is one advantage of this new fashion brought up by the Duchess, that a matron may be totally unconscious of the coquetry of her train and its attendants."

"Am I to understand, then, your Majesty's pleasure is, that the lady is to be admitted?" said the usher.

"Certainly," said the King; "that is, if the incognito be really entitled to the honour.—It may be as well to inquire her title—there are more mad-women abroad than the Duchess of Newcastle. I will walk into the anteroom myself, and receive your answer."

But ere Charles had reached the lower end of the apartment in his progress to the anteroom, the usher surprised the assembly by announcing a name which had not for many a year been heard in these courtly halls—"The Countess of Derby!"

Stately and tall, and still, at an advanced period of life, having a person unbroken by years, the noble lady advanced towards her Sovereign, with a step resembling that with which she might have met an equal. There was indeed nothing in her manner that indicated either haughtiness or assumption unbecoming that presence; but her consciousness of wrongs, sustained from the administration of Charles, and of the superiority of the injured party over those from whom, or in whose name, the injury had been offered, gave her look dignity, and her step firmness. She was dressed in widow's weeds, of the same fashion which were worn at the time her husband was brought to the scaffold; and which, in the thirty years subsequent to that event, she had never permitted her tire-woman to alter.

The surprise was no pleasing one to the King; and cursing in his heart the rashness which had allowed the lady entrance on the gay scene in which they were engaged, he saw at the same time the necessity of receiving her in a manner suitable to his own character, and her rank in the British Court. He approached her with an air of welcome, into which he threw all his natural grace, while he began, "*Chère Comptesse de Derby, puissante Reine de Man, notre très auguste sœur*——"

"Speak English, sire, if I may presume to ask such a favour," said the Countess. "I am a Peeress of this nation—mother to one English Earl, and widow, alas, to another! In England I have spent my brief days of happiness, my long years of widowhood and sorrow. France and its language are but to me the dreams of an uninteresting childhood. I know no tongue save that of my husband and my son. Permit me, as the widow and mother of Derby, thus to render my homage."

She would have kneeled, but the King gracefully prevented her, and, saluting her cheek, according to the form, led her towards the Queen, and

Digitized by Google

himself performed the ceremony of introduction. "Your Majesty," he said, "must be informed that the Countess has imposed a restriction on French—the language of gallantry and compliment. I trust your Majesty will, though a foreigner, like herself, find enough of honest English to assure the Countess of Derby, with what pleasure we see her at Court, after the absence of so many years."

"I will endeavour to do so, at least," said the Queen, on whom the appearance of the Countess of Derby made a more favourable impression than that of many strangers, whom, at the King's request, she was in the habit of receiving with courtesy.

Charles himself again spoke. "To any other lady of the same rank I might put the question, why she was so long absent from the circle? I fear I can only ask the Countess of Derby, what fortunate cause produces the pleasure of seeing her here?"

"No fortunate cause, my liege, though one most strong and urgent."

The King augured nothing agreeable from this commencement; and in truth, from the Countess's first entrance, he had anticipated some unpleasant explanation, which he therefore hastened to parry, having first composed his features into an expression of sympathy and interest.

"If," said he, "the cause is of a nature in which we can render assistance, we cannot expect your ladyship should enter upon it at the present time; but a memorial addressed to our secretary, or, if it is more satisfactory, to ourselves directly, will receive our immediate, and I trust I need not add, our favourable construction."

The Countess bowed with some state, and answered, "My business, sire, is indeed important; but so brief, that it need not for more than a few minutes withdraw your ear from what is more pleasing;—yet it is so urgent, that I am afraid to postpone it even for a moment."

"This is unusual," said Charles. "But you, Countess of Derby, are an unwonted guest, and must command my time. Does the matter require my private ear?"

"For my part," said the Countess, "the whole Court might listen; but your Majesty may prefer hearing me in the presence of one or two of your counsellors."

"Ormond," said the King, looking around, "attend us for an instant,—and do you, Arlington, do the same."

The King led the way into an adjoining cabinet, and, seating himself, requested the Countess would also take a chair. "It needs not, sire," she replied; then pausing for a moment, as if to collect her spirits, she proceeded with firmness.

"Your Majesty well said that no light cause had drawn me from my lonely habitation. I came not hither when the property of my son — that property which descended to him from a father who died for your Majesty's rights—was conjured away from him under pretext of justice, that it might first feed the avarice of the rebel Fairfax, and then supply the prodigality of his son-in-law, Buckingham."

"These are over-harsh terms, lady," said the King. "A legal penalty was, as we remember, incurred by an act of irregular violence — so our courts and our laws term it, though personally I have no objection to call it, with you, an honourable revenge. But admit it were such, in prosecution of the laws of honour, bitter legal consequences are often necessarily incurred."

"I come not to argue for my son's wasted and forfeited inheritance, sire," said the Countess; "I only take credit for my patience, under that afflicting dispensation. I now come to redeem the honour of the House of Derby, more dear to me than all the treasures and lands which ever belonged to it."

Digitized by Google

'And by whom is the honour of the House of Derby impeached?" said the King; "for on my word you bring me the first news of it."

"Has there one Narrative, as these wild fictions are termed, been printed with regard to the Popish Plot — this pretended Plot as I will call it — in which the honour of our house has not been touched and tainted? And are there not two noble gentlemen, father and son, allies of the House of Stanley, about to be placed in jeopardy of their lives, on account of matters in which we are the parties first impeached?"

The King looked around, and smiled to Arlington and Ormond. "The Countess's courage, methinks, shames ours. What lips dared have called the immaculate Plot *pretended*, or the Narrative of the witnesses, our preservers from Popish knives, a wild fiction?—But, madam," he said, "though I admire the generosity of your interference in behalf of the two Peverils, I must acquaint you, that your interference is unnecessary — they are this morning acquitted."

"Now may God be praised!" said the Countess, folding her hands. "I have scarce slept since I heard the news of their impeachment; and have arrived here to surrender myself to your Majesty's justice, or to the prejudices of the nation, in hopes, by so doing, I might at least save the lives of my noble and generous friends, enveloped in suspicion only, or chiefly, by their connexion with us.—Are they indeed acquitted?"

"They are, by my honour," said the King. "I marvel you heard it not."

"I arrived but last night, and remained in the strictest seclusion," said the Countess, "afraid to make any inquiries that might occasion discovery ere I saw your Majesty."

"And now that we *have* met," said the King, taking her hand kindly — "a meeting which gives me the greatest pleasure—may I recommend to you speedily to return to your royal island with as little eclat as you came hither? The world, my dear Countess, has changed since we were young. Men fought in the Civil War with good swords and muskets; but now we fight with indictments and oaths, and such like legal weapons. You are no adept in such warfare; and though I am well aware you know how to hold out a castle, I doubt much if you have the art to parry off an impeachment. This Plot has come upon us like a land storm — there is no steering the vessel in the teeth of the tempest — we must run for the nearest haven, and happy if we can reach one."

"This is cowardice, my liege," said the Countess, — "Forgive the word! — it is but a woman who speaks it. Call your noble friends around you, and make a stand like your royal father. There is but one right and one wrong — one honourable and forward course; and all others which deviate are oblique and unworthy."

"Your language, my venerated friend," said Ormond, — who saw the necessity of interfering betwixt the dignity of the actual Sovereign, and the freedom of the Countess, who was generally accustomed to receive, not to pay observance, — "your language is strong and decided, but it applies not to the times. It might occasion a renewal of the Civil War, and of all its miseries, but could hardly be attended with the effects you sanguinely anticipate."

"You are too rash, my Lady Countess," said Arlington, "not only to rush upon this danger yourself, but to desire to involve his Majesty. Let me say plainly, that, in this jealous time, you have done but ill to exchange the security of Castle Rushin for the chance of a lodging in the Tower of London."

"And were I to kiss the block there," said the Countess, "as did my husband at Bolton-on-the-Moors, I would do so willingly, rather than forsake a friend! — and one, too, whom, as in the case of the younger Peveril, I have thrust upon danger."

"But have I not assured you that both of the Peverils, elder and younger,

Digitized by Google

are freed from peril?" said the King; "and my dear Countess, what can else tempt you to thrust *yourself* on danger, from which, doubtless, you expect to be relieved by my intervention? Methinks a lady of your judgment should not voluntarily throw herself into a river, merely that her friends might have the risk and merit of dragging her out."

The Countess reiterated her intention to claim a fair trial.—The two counsellors again pressed their advice that she should withdraw, though under the charge of absconding from justice, and remain in her own feudal kingdom.

The King, seeing no termination to the debate, gently reminded the Countess that her Majesty would be jealous if he detained her ladyship longer, and offered her his hand to conduct her back to the company. This she was under the necessity of accepting, and returned accordingly to the apartments of state, where an event occurred immediately afterwards, which must be transferred to the next chapter.

Chapter the Forty-Sixth.

Here stand I tight and trim,
Quick of eye, though little of limb;
He who denieth the word I have spoken,
Betwixt him and me shall lances be broken.
LAY OF THE LITTLE JOHN DE SAINTRE.

WHEN Charles had re-conducted the Countess of Derby into the presence-chamber, before he parted with her, he entreated her, in a whisper, to be governed by good counsel, and to regard her own safety; and then turned easily from her, as if to distribute his attentions equally among the other guests.

These were a good deal circumscribed at the instant, by the arrival of a party of five or six musicians; one of whom, a German, under the patronage of the Duke of Buckingham, was particularly renowned for his performance on the violoncello, but had been detained in inactivity in the antechamber by the non-arrival of his instrument, which had now at length made its appearance.

The domestic who placed it before the owner, shrouded as it was within its wooden case, seemed heartily glad to be rid of his load, and lingered for a moment, as if interested in discovering what sort of instrument was to be produced that could weigh so heavily. His curiosity was satisfied, and in a most extraordinary manner; for, while the musician was fumbling with the key, the case being for his greater convenience placed upright against the wall, the case and instrument itself at once flew open, and out started the dwarf, Geoffrey Hudson,—at sight of whose unearthly appearance, thus suddenly introduced, the ladies shrieked, and ran backwards; the gentlemen started, and the poor German, on seeing the portentous delivery of his fiddle-case, tumbled on the floor in an agony, supposing, it might be, that his instrument was metamorphosed into the strange figure which supplied its place. So soon, however, as he recovered, he glided out of the apartment, and was followed by most of his companions.

"Hudson!" said the King—"My little old friend, I am not sorry to see you; though Buckingham, who I suppose is the purveyor of this jest, hath served us up but a stale one."

"Will your Majesty honour me with one moment's attention!" said Hudson.

Digitized by Google

THE DUCHESS OF PORTSMOUTH.

Digitized by Google

Digitized by Google

"Assuredly, my good friend," said the King. "Old acquaintances are springing up in every quarter to-night; and our leisure can hardly be better employed than in listening to them. — It was an idle trick of Buckingham," he added, in a whisper to Ormond, "to send the poor thing hither, especially as he was to-day tried for the affair of the Plot. At any rate he comes not to ask protection from us, having had the rare fortune to come off *Plot-free*. He is but fishing, I suppose, for some little present or pension."

The little man, precise in Court etiquette, yet impatient of the King's delaying to attend to him, stood in the midst of the floor, most valorously pawing and prancing, like a Scots pony assuming the airs of a war-horse, waving meanwhile his little hat with the tarnished feather, and bowing from time to time, as if impatient to be heard.

"Speak on, then, my friend," said Charles; "if thou hast some poetical address penned for thee, cut with it, that thou mayest have time to repose these flourishing little limbs of thine."

"No poetical speech have I, most mighty Sovereign," answered the dwarf; "but, in plain and most loyal prose, I do accuse, before this company, the once noble Duke of Buckingham of high treason!"

"Well spoken, and manfully — Get on, man," said the King, who never doubted that this was the introduction to something burlesque or witty, not conceiving that the charge was made in solemn earnest.

A great laugh took place among such courtiers as heard, and among many who did not hear, what was uttered by the dwarf; the former entertained by the extravagant emphasis and gesticulation of the little champion, and the others laughing not the less loud that they laughed for example's sake, and upon trust.

"What matter is there for all this mirth?" said he, very indignantly — "Is it fit subject for laughing, that I, Geoffrey Hudson, Knight, do, before King and nobles, impeach George Villiers, Duke of Buckingham, of high treason?"

"No subject of mirth, certainly," said Charles, composing his features; "but great matter of wonder. — Come, cease this mouthing, and prancing, and mummery.—If there be a jest, come out with it, man; and if not, even get thee to the beauffet, and drink a cup of wine to refresh thee after thy close lodging."

"I tell you, my liege," said Hudson, impatiently, yet in a whisper, intended only to be audible by the King, "that if you spend over much time in trifling, you will be convinced by dire experience of Buckingham's treason. I tell you, — I asseverate to your Majesty, — two hundred armed fanatics will be here within the hour, to surprise the guards."

"Stand back, ladies," said the King, "or you may hear more than you will care to listen to. My Lord of Buckingham's jests are not always, you know, quite fitted for female ears; besides, we want a few words in private with our little friend. You, my Lord of Ormond — you, Arlington," (and he named one or two others,) "may remain with us."

The gay crowd bore back, and dispersed through the apartment — the men to conjecture what the end of this mummery, as they supposed it, was likely to prove; and what jest, as Sedley said, the bass-fiddle had been brought to bed of — and the ladies to admire and criticise the antique dress, and richly embroidered ruff and hood of the Countess of Derby, to whom the Queen was showing particular attention.

"And now, in the name of Heaven, and amongst friends," said the King to the dwarf, "what means all this?"

"Treason, my Lord the King! — Treason to his Majesty of England! — When I was chambered in yonder instrument, my lord, the High-Dutch fellows who bore me, carried me into a certain chapel, to see, as they said to each other, that all was ready. Sire, I went where bass-fiddle never went before,

Digitized by Google

even into a conventicle of Fifth-Monarchists; and when they brought me away, the preacher was concluding his sermon, and was within a 'Now to apply' of setting off like the bell-wether at the head of his flock, to surprise your Majesty in your royal Court! I heard him through the sound-holes of my instrument, when the fellow set me down for a moment to profit by this precious doctrine."

"It would be singular," said Lord Arlington, "were there some reality at the bottom of this buffoonery; for we know these wild men have been consulting together to-day, and five conventicles have held a solemn fast."

"Nay," said the King, "if that be the case, they are certainly determined on some villany."

"Might I advise," said the Duke of Ormond, "I would summon the Duke of Buckingham to this presence. His connexions with the fanatics are well known, though he affects to conceal them."

"You would not, my lord, do his Grace the injustice to treat him as a criminal on such a charge as this?" said the King. "However," he added, after a moment's consideration, "Buckingham is accessible to every sort of temptation, from the flightiness of his genius. I should not be surprised if he nourished hopes of an aspiring kind — I think we had some proof of it but lately. — Hark ye, Chiffinch; go to him instantly, and bring him here on any fair pretext thou canst devise. I would fain save him from what lawyers call an overt act. The Court would be dull as a dead horse, were Buckingham to miscarry."

"Will not your Majesty order the Horse Guards to turn out?" said young Selby, who was present, and an officer.

"No, Selby," said the King, "I like not horse-play. But let them be prepared; and let the High Bailiff collect his civil officers, and command the Sheriffs to summon their worshipful attendants from javelin-men to hangmen,* and have them in readiness, in case of any sudden tumult — double the sentinels on the doors of the palace — and see no strangers get in."

"Or *out*," said the Duke of Ormond. "Where are the foreign fellows who brought in the dwarf?"

They were sought for, but they were not to be found. They had retreated, leaving their instruments — a circumstance which seemed to bear hard on the Duke of Buckingham, their patron.

Hasty preparations were made to provide resistance to any effort of despair which the supposed conspirators might be driven to; and in the meanwhile, the King, withdrawing with Arlington, Ormond, and a few other counsellors, into the cabinet where the Countess of Derby had had her audience, resumed the examination of the little discoverer. His declaration, though singular, was quite coherent; the strain of romance intermingled with it, being in fact a part of his character, which often gained him the

* It can hardly be forgotten that one of the great difficulties of Charles II.'s reign was to obtain for the crown the power of choosing the sheriffs of London. Roger North gives a lively account of his brother, Sir Dudley North, who agreed to serve for the court. "I omit the share he had in composing the tumults about burning the Pope, because that is accounted for in the Examen, and the Life of the Lord Keeper North. Neither is there occasion to say any thing of the rise and discovery of the Rye Plot, for the same reason. Nor is my subject much concerned with this latter, further than that the conspirators had taken especial care of Sir Dudley North. For he was one of those who, if they had succeeded, was to have been knocked on the head, and his skin to be stuffed, and hung up in Guildhall. But, all that apart, he reckoned it a great unhappiness, that so many trials for high treason, and executions, should happen in his year. However, in these affairs, the sheriffs were passive; for all returns of panels, and other despatches of the law, were issued and done by under-officers; which was a fair screen for them. They attended at the trials and executions, to coerce the crowds, and keep order, which was enough for them to do. I have heard Sir Dudley North say, that, striking with his cane, he wondered to see what blows his countrymen would take upon their bare heads, and never look up at it. And indeed, nothing can match the zeal of the common people to see executions. The worst grievance was the executioner coming to him for orders, touching the abscinded members, and to know where to dispose of them. Once, while he was abroad, a cart, with some of them, came into the court-yard of his house, and frighted his lady almost out of her wits; and she could never be reconciled to the dog hangman's saying he came to speak with his master. These are inconveniences that attend the stations of public magistracy, and are necessary to be borne with, as magistracy itself is necessary. I have now no more to say of any incidents during the shrievalty; but that, at the year's end, he delivered up his chains to his successors in like manner as he had received them from his predecessor; and, having reinstated his family, he lived well and easy at his own house, as he did before these disturbances put him out of order."

Digitized by Google

fate of being laughed at, when he would otherwise have been pitied, or even esteemed.

He commenced with a flourish about his sufferings for the Plot, which the impatience of Ormond would have cut short, had not the King reminded his Grace, that a top, when it is not flogged, must needs go down of itself at the end of a definite time, while the application of the whip may keep it up for hours.

Geoffrey Hudson was, therefore, allowed to exhaust himself on the subject of his prison-house, which he informed the King was not without a beam of light—an emanation of loveliness—a mortal angel—quick of step and beautiful of eye, who had more than once visited his confinement with words of cheering and comfort.

"By my faith," said the King, "they fare better in Newgate than I was aware of. Who would have thought of the little gentleman being solaced with female society in such a place?"

"I pray your Majesty," said the dwarf, after the manner of a solemn protest, "to understand nothing amiss. My devotion to this fair creature is rather like what we poor Catholics pay to the blessed saints, than mixed with any grosser quality. Indeed, she seems rather a sylphid of the Rosicrucian system, than aught more carnal; being slighter, lighter, and less than the females of common life, who have something of that coarseness of make which is doubtless derived from the sinful and gigantic race of the antediluvians."

"Well, say on, man," quoth Charles. "Didst thou not discover this sylph to be a mere mortal wench after all?"

"Who?—I, my liege?—Oh, fie!"

"Nay, little gentleman, do not be so particularly scandalized," said the King; "I promise you I suspect you of no audacity of gallantry."

"Time wears fast," said the Duke of Ormond, impatiently, and looking at his watch. "Chiffinch hath been gone ten minutes, and ten minutes will bring him back."

"True," said Charles, gravely. "Come to the point, Hudson; and tell us what this female has to do with your coming hither in this extraordinary manner."

"Every thing, my lord," said little Hudson. "I saw her twice during my confinement in Newgate, and, in my thought, she is the very angel who guards my life and welfare; for, after my acquittal, as I walked towards the city with two tall gentlemen, who had been in trouble along with me, and just while we stood to our defence against a rascally mob, and just as I had taken possession of an elevated situation, to have some vantage against the great odds of numbers, I heard a heavenly voice sound, as it were, from a window behind me, counselling me to take refuge in a certain house; to which measure I readily persuaded my gallant friends the Peverils, who have always shown themselves willing to be counselled by me."

"Showing therein their wisdom at once and modesty," said the King. "But what chanced next? Be brief—be like thyself, man."

"For a time, sire," said the dwarf, "it seemed as if I were not the principal object of attention. First, the younger Peveril was withdrawn from us by a gentleman of venerable appearance, though something smacking of a Puritan, having boots of neat's leather, and wearing his weapon without a sword-knot. When Master Julian returned, he informed us, for the first time, that we were in the power of a body of armed fanatics, who were, as the poet says, prompt for direful act. And your Majesty will remark, that both father and son were in some measure desperate, and disregardful from that moment of the assurances which I gave them, that the star which I was bound to worship, would, in her own time, shine forth in signal of our safety. May it please your Majesty, in answer to my hilarious exhortations to confidence, the father did but say *tush*, and the son

Digitized by Google

pshaw, which showed how men's prudence and manners are disturbed by affliction. Nevertheless, these two gentlemen, the Peverils, forming a strong opinion of the necessity there was to break forth, were it only to convey a knowledge of these dangerous passages to your Majesty, commenced an assault on the door of the apartment, I also assisting with the strength which Heaven hath given, and some threescore years have left me. We could not, as it unhappily proved, manage our attempt so silently, but that our guards overheard us, and, entering in numbers, separated us from each other, and compelled my companions, at point of pike and poniard, to go to some other and more distant apartment, thus separating our fair society. I was again enclosed in the now solitary chamber, and I will own that I felt a certain depression of soul. But when bale is at highest, as the poet singeth, boot is at nighest, for a door of hope was suddenly opened——"

"In the name of God, my liege," said the Duke of Ormond, "let this poor creature's story be translated into the language of common sense by some of the scribblers of romances about Court, and we may be able to make meaning of it."

Geoffrey Hudson looked with a frowning countenance of reproof upon the impatient old Irish nobleman, and said, with a very dignified air, "That one Duke upon a poor gentleman's hand was enough at a time, and that, but for his present engagement and dependency with the Duke of Buckingham, he would have endured no such terms from the Duke of Ormond."

"Abate your valour, and diminish your choler, at our request, most puissant Sir Geoffrey Hudson," said the King; "and forgive the Duke of Ormond for my sake; but at all events go on with your story."

Geoffrey Hudson laid his hand on his bosom, and bowed in proud and dignified submission to his Sovereign; then waved his forgiveness gracefully to Ormond, accompanied with a horrible grin, which he designed for a smile of gracious forgiveness and conciliation. "Under the Duke's favour, then," he proceeded, "when I said a door of hope was opened to me, I meant a door behind the tapestry, from whence issued that fair vision — yet not so fair as lustrously dark, like the beauty of a continental night, where the cloudless azure sky shrouds us in a veil more lovely than that of day! — but I note your Majesty's impatience; — enough. I followed my beautiful guide into an apartment, where they lay, strangely intermingled, warlike arms and musical instruments. Amongst these I saw my own late place of temporary obscurity — a violoncello. To my astonishment, she turned around the instrument, and opening it behind by pressure of a spring, showed that it was filled with pistols, daggers, and ammunition made up in bandoleers. 'These,' she said, 'are this night destined to surprise the Court of the unwary Charles' — your Majesty must pardon my using her own words; 'but if thou darest go in their stead, thou mayst be the saviour of king and kingdoms; if thou art afraid, keep secret, I will myself try the adventure.' Now may Heaven forbid, that Geoffrey Hudson were craven enough, said I, to let thee run such a risk! You know not — you cannot know, what belongs to such ambuscades and concealments — I am accustomed to them — have lurked in the pocket of a giant, and have formed the contents of a pasty. 'Get in then,' she said, 'and lose no time.' Nevertheless, while I prepared to obey, I will not deny that some cold apprehensions came over my hot valour, and I confessed to her, if it might be so, I would rather find my way to the palace on my own feet. But she would not listen to me, saying hastily, 'I would be intercepted, or refused admittance, and that I must embrace the means she offered me of introduction into the presence, and when there, tell the King to be on his guard — little more is necessary; for once the scheme is known, it becomes desperate.' Rashly and boldly, I bid adieu to the daylight which was then fading away. She withdrew the contents of the instrument destined for my concealment, and having put them behind the chimney-board, gave

Digitized by Google

duced me in their room. As she clasped me in, I implored her to warn the men who were to be intrusted with me, to take heed and keep the neck of the violoncello uppermost; but ere I had completed my request, I found I was left alone, and in darkness. Presently, two or three fellows entered, whom, by their language, which I in some sort understood, I perceived to be Germans, and under the influence of the Duke of Buckingham. I heard them receive from the leader a charge how they were to deport themselves, when they should assume the concealed arms—and—for I will do the Duke no wrong — I understood their orders were precise, not only to spare the person of the King, but also those of the courtiers, and to protect all who might be in the presence against an irruption of the fanatics. In other respects, they had charge to disarm the Gentlemen-pensioners in the guard-room, and, in fine, to obtain the command of the Court."

The King looked disconcerted and thoughtful at this communication, and bade Lord Arlington see that Selby quietly made search into the contents of the other cases which had been brought as containing musical instruments. He then signed to the dwarf to proceed in his story, asking him again and again, and very solemnly, whether he was sure that he heard the Duke's name mentioned, as commanding or approving this action.

The dwarf answered in the affirmative.

"This," said the King, "is carrying the frolic somewhat far."

The dwarf proceeded to state, that he was carried after his metamorphosis into the chapel, where he heard the preacher seemingly about the close of his harangue, the tenor of which he also mentioned. Words, he said, could not express the agony which he felt when he found that his bearer, in placing the instrument in a corner, was about to invert its position, in which case, he said, human frailty might have proved too great for love, for loyalty, for true obedience, nay, for the fear of death, which was like to ensue on discovery; and he concluded, that he greatly doubted he could not have stood on his head for many minutes without screaming aloud.

"I could not have blamed you," said the King; "placed in such a posture in the royal oak, I must needs have roared myself. — Is this all you have to tell us of this strange conspiracy?" Sir Geoffrey Hudson replied in the affirmative, and the King presently subjoined—"Go, my little friend, your services shall not be forgotten. Since thou hast crept into the bowels of a fiddle for our service, we are bound, in duty and conscience, to find you a more roomy dwelling in future."

"It was a violoncello, if your Majesty is pleased to remember," said the little jealous man, "not a common fiddle; though, for your Majesty's service, I would have crept even into a kit."

"Whatever of that nature could have been performed by any subject of ours, thou wouldst have enacted in our behalf — of that we hold ourselves certain. Withdraw for a little; and hark ye, for the present, beware what you say about this matter. Let your appearance be considered — do you mark me — as a frolic of the Duke of Buckingham; and not a word of conspiracy."

"Were it not better to put him under some restraint, sire?" said the Duke of Ormond, when Hudson had left the room.

"It is unnecessary," said the King. "I remember the little wretch of old. Fortune, to make him the model of absurdity, has closed a most lofty soul within that little miserable carcase. For wielding his sword and keeping his word, he is a perfect Don Quixote in decimo-octavo. He shall be taken care of. — But, oddsfish, my lords, is not this freak of Buckingham too villanous and ungrateful?"

"He had not had the means of being so, had your Majesty," said the Duke of Ormond, "been less lenient on other occasions."

"My lord, my lord," said Charles, hastily — "your lordship is Bucking

Digitized by Google

bam's known enemy — we will take other and more impartial counsel — Arlington, what think you of all this?"

"May it please your Majesty," said Arlington, "I think the thing is absolutely impossible, unless the Duke has had some quarrel with your Majesty, of which we know nothing. His Grace is very flighty, doubtless, but this seems actual insanity."

"Why, faith," said the King, "some words passed betwixt us this morning—his Duchess it seems is dead—and to lose no time, his Grace had cast his eyes about for means of repairing the loss, and had the assurance to ask our consent to woo my niece Lady Anne."

"Which your Majesty of course rejected?" said the statesman.

"And not without rebuking his assurance," added the King.

"In private, sire, or before any witnesses?" said the Duke of Ormond.

"Before no one," said the King, — "excepting, indeed, little Chiffinch; and he, you know, is no one."

"*Hinc illæ lachrymæ*," said Ormond. "I know his Grace well. While the rebuke of his aspiring petulance was a matter betwixt your Majesty and him, he might have let it pass by; but a check before a fellow from whom it was likely enough to travel through the Court, was a matter to be revenged."

Here Selby came hastily from the other room, to say, that his Grace of Buckingham had just entered the presence chamber.

The King rose. "Let a boat be in readiness, with a party of the yeomen," said he. "It may be necessary to attach him of treason, and send him to the Tower."

"Should not a secretary of State's warrant be prepared?" said Ormond.

"No, my Lord Duke," said the King, sharply. "I still hope that the necessity may be avoided."

Chapter the Forty-Seventh.

High reaching Buckingham grows circumspect.
RICHARD III.

BEFORE giving the reader an account of the meeting betwixt Buckingham and his injured Sovereign, we may mention a trifling circumstance or two which took place betwixt his Grace and Chiffinch, in the short drive betwixt York-Place and Whitehall.

In the outset, the Duke endeavoured to learn from the courtier the special cause of his being summoned so hastily to the Court. Chiffinch answered, cautiously, that he believed there were some gambols going forward, at which the King desired the Duke's presence.

This did not quite satisfy Buckingham, for, conscious of his own rash purpose, he could not but apprehend discovery. After a moment's silence, "Chiffinch," he said, abruptly, "did you mention to any one what the King said to me this morning touching the Lady Anne?"

"My Lord Duke," said Chiffinch, hesitating, "surely my duty to the King—my respect to your Grace——"

"You mentioned it to no one, then?" said the Duke, sternly.

"To no one," replied Chiffinch, faintly, for he was intimidated by the Duke's increasing severity of manner.

"Ye lie, like a scoundrel!" said the Duke—"You told Christian!"

"Your Grace," said Chiffinch — "your Grace — your Grace ought to

Digitized by Google

remember that I told you Christian's secret; that the Countess of Derby was come up."

"And you think the one point of treachery may balance for the other? But no. I must have a better atonement. Be assured I will blow your brains out, ere you leave this carriage, unless you tell me the truth of this message from Court."

As Chiffinch hesitated what reply to make, a man, who, by the blaze of the torches, then always borne, as well by the lackeys who hung behind the carriage, as by the footmen who ran by the side, might easily see who sat in the coach, approached, and sung in a deep manly voice, the burden of an old French song on the battle of Marignan, in which is imitated the German French of the defeated Swiss.

"*Tout est verlore*
La tintelore,
Tout est verlore
Bei Got."

"I am betrayed," said the Duke, who instantly conceived that this chorus, expressing "all is lost," was sung by one of his faithful agents, as a hint to him that their machinations were discovered.

He attempted to throw himself from the carriage, but Chiffinch held him with a firm, though respectful grasp. "Do not destroy yourself, my lord," he said, in a tone of deep humility — "there are soldiers and officers of the peace around the carriage, to enforce your Grace's coming to Whitehall, and to prevent your escape. To attempt it would be to confess guilt; and I advise you strongly against that--the King is your friend—be your own."

The Duke, after a moment's consideration, said sullenly, "I believe you are right. Why should I fly, when I am guilty of nothing but sending some fireworks to entertain the Court, instead of a concert of music?"

"And the dwarf, who came so unexpectedly out of the bass-viol——"

"Was a masking device of my own, Chiffinch," said the Duke, though the circumstance was then first known to him. "Chiffinch, you will bind me for ever, if you will permit me to have a minute's conversation with Christian."

"With Christian, my lord?—Where could you find him?—You are aware we must go straight on to the Court."

"True," said the Duke, "but I think I cannot miss finding him; and you, Master Chiffinch, are no officer, and have no warrant either to detain me prisoner, or prevent my speaking to whom I please."

Chiffinch replied, "My Lord Duke, your genius is so great, and your escapes so numerous, that it will be from no wish of my own if I am forced to hurt a man so skilful and so popular."

"Nay, then, there is life in it yet," said the Duke, and whistled; when, from beside the little cutler's booth, with which the reader is acquainted, appeared, suddenly, Master Christian, and was in a moment at the side of the coach. "*Ganz ist verloren,*" said the Duke.

"I know it," said Christian; "and all our godly friends are dispersed upon the news. Lucky the Colonel and these German rascals gave a hint. All is safe—You go to Court—Hark ye, I will follow."

"You, Christian? that would be more friendly than wise."

"Why, what is there against me?" said Christian. "I am innocent as e child unborn — so is your Grace. There is but one creature who can bear witness to our guilt; but I trust to bring her on the stage in our favour — besides, if I went not, I should presently be sent for."

"The familiar of whom I have heard you speak, I warrant?"

"Hark in your ear again."

"I understand," said the Duke, "and will delay Master Chiffinch,— for he, you must know, is my conductor,—no longer.—Well, Chiffinch, let them drive on.—*Vogue la Galère!*" he exclaimed, as the carriage went onward; "I have to sail through worse perils than this yet."

Digitized by Google

"It is not for me to judge," said Chiffinch; "your Grace is a bold commander; and Christian hath the cunning of the devil for a pilot; but—— However, I remain your Grace's poor friend, and will heartily rejoice in your extrication."

"Give me a proof of your friendship," said the Duke. "Tell me what you know of Christian's familiar, as he calls her."

"I believe it to be the same dancing wench who came with Empson to my house on the morning that Mistress Alice made her escape from us. But you have seen her, my lord?"

"I?" said the Duke; "when did I see her?"

"She was employed by Christian, I believe, to set his niece at liberty, when he found himself obliged to gratify his fanatical brother-in-law, by restoring his child; besides being prompted by a private desire, as I think, of bantering your Grace."

"Umph! I suspected so much. I will repay it," said the Duke. "But first to get out of this dilemma.—That little Numidian witch, then, was his familiar; and she joined in the plot to tantalize me?—But here we reach Whitehall.—Now, Chiffinch, be no worse than thy word, and—now, Buckingham, be thyself!"

But ere we follow Buckingham into the presence, where he had so difficult a part to sustain, it may not be amiss to follow Christian after his brief conversation with him. On re-entering the house, which he did by a circuitous passage, leading from a distant alley, and through several courts, Christian hastened to a low matted apartment, in which Bridgenorth sat alone, reading the Bible by the light of a small brazen lamp, with the utmost serenity of countenance.

"Have you dismissed the Peverils?" said Christian, hastily.

"I have," said the Major.

"And upon what pledge—that they will not carry information against you to Whitehall?"

"They gave me their promise voluntarily, when I showed them our armed friends were dismissed. To-morrow, I believe, it is their purpose to lodge informations."

"And why not to-night, I pray you?" said Christian.

"Because they allow us that time for escape."

"Why, then, do you not avail yourself of it? Wherefore are you here?" said Christian.

"Nay, rather, why do *you* not fly?" said Bridgenorth. "Of a surety, you are as deeply engaged as I."

"Brother Bridgenorth, I am the fox, who knows a hundred modes of deceiving the hounds; you are the deer, whose sole resource is in hasty flight. Therefore lose no time—begone to the country—or rather, Zedekiah Fish's vessel, the Good Hope, lies in the river, bound for Massachusetts—take the wings of the morning, and begone—she can fall down to Gravesend with the tide."

"And leave to thee, brother Christian," said Bridgenorth, "the charge of my fortune and my daughter? No, brother; my opinion of your good faith must be re-established ere I again trust thee."

"Go thy ways, then, for a suspicious fool," said Christian, suppressing his strong desire to use language more offensive; "or rather stay where thou art, and take thy chance of the gallows!"

"It is appointed to all men to die once," said Bridgenorth; "my life hath been a living death. My fairest boughs have been stripped by the axe of the forester—that which survives must, if it shall blossom, be grafted elsewhere, and at a distance from my aged trunk. The sooner, then, the root feels the axe, the stroke is more welcome. I had been pleased, indeed, had I been called to bringing yonder licentious Court to a purer character, and relieving the yoke of the suffering people of God. That youth too—son to

Digitized by Google

that precious woman, to whom I owe the last tie that feebly links my sainted spirit to humanity — could I have travailed with *him* in the good cause!—But that, with all my other hopes, is broken for ever; and since I am not worthy to be an instrument in so great a work, I have little desire to abide longer in this vale of sorrow."

"Farewell, then, desponding fool!" said Christian, unable, with all his calmness, any longer to suppress his contempt for the resigned and hopeless predestinarian. "That fate should have clogged me with such confederates!" he muttered, as he left the apartment — "this bigoted fool is now nearly irreclaimable — I must to Zarah; for she, or no one, must carry us through these straits. If I can but soothe her sullen temper, and excite her vanity to action,—betwixt her address, the King's partiality for the Duke, Buckingham's matchless effrontery, and my own hand upon the helm, we may yet weather the tempest that darkens around us. But what we do must be hastily done."

In another apartment he found the person he sought — the same who visited the Duke of Buckingham's harem, and, having relieved Alice Bridgenorth from her confinement there, had occupied her place as has been already narrated, or rather intimated. She was now much more plainly attired than when she had tantalized the Duke with her presence; but her dress had still something of the Oriental character, which corresponded with the dark complexion and quick eye of the wearer. She had the kerchief at her eyes as Christian entered the apartment, but suddenly withdrew it, and, flashing on him a glance of scorn and indignation, asked him what he meant by intruding where his company was alike unsought for and undesired.

"A proper question," said Christian, "from a slave to her master!"

"Rather say, a proper question, and of all questions the most proper, from a mistress to her slave! Know you not, that from the hour in which you discovered your ineffable baseness, you have made me mistress of your lot? While you seemed but a demon of vengeance, you commanded terror, and to good purpose; but such a foul fiend as thou hast of late shown thyself—such a very worthless, base trickster of the devil—such a sordid grovelling imp of perdition, can gain nothing but scorn from a soul like mine."

"Gallantly mouthed," said Christian, "and with good emphasis."

"Yes," answered Zarah, "I can speak—sometimes—I can also be mute; and that no one knows better than thou."

"Thou art a spoiled child, Zarah, and dost but abuse the indulgence I entertain for your freakish humour," replied Christian; "thy wits have been disturbed since ever you landed in England, and all for the sake of one who cares for thee no more than for the most worthless object who walks the streets, amongst whom he left you to engage in a brawl for one he loved better."

"It is no matter," said Zarah, obviously repressing very bitter emotion; "it signifies not that he loves another better; there is none—no, none—that ever did, or can, love him so well."

"I pity you, Zarah!" said Christian, with some scorn.

"I deserve your pity," she replied, "were your pity worth my accepting. Whom have I to thank for my wretchedness but you?—You bred me up in thirst of vengeance, ere I knew that good and evil were any thing better than names;—to gain your applause, and to gratify the vanity you had excited, I have for years undergone a penance, from which a thousand would have shrunk."

"A thousand, Zarah!" answered Christian; "ay, a hundred thousand, and a million to boot; the creature is not on earth, being mere mortal woman, that would have undergone the thirtieth part of thy self-denial."

"I believe it," said Zarah, drawing up her slight but elegant figure; "I believe it—I have gone through a trial that few indeed could have sustained

Digitized by Google

I have renounced the dear intercourse of my kind; compelled my tongue only to utter, like that of a spy, the knowledge which my ear had only collected as a base eavesdropper. This I have done for years—for years—and all for the sake of your private applause — and the hope of vengeance on a woman, who, if she did ill in murdering my father, has been bitterly repaid by nourishing a serpent in her bosom, that had the tooth, but not the deafened ear, of the adder."

"Well — well — well," reiterated Christian; "and had you not your reward in my approbation — in the consciousness of your own unequalled dexterity—by which, superior to any thing of thy sex that history has ever known, you endured what woman never before endured, insolence without notice, admiration without answer, and sarcasm without reply?"

"Not without reply!" said Zarah, fiercely. "Gave not Nature to my feelings a course of expression more impressive than words? and did not those tremble at my shrieks, who would have little minded my entreaties or my complaints? And my proud lady, who sauced her charities with the taunts she thought I heard not—she was justly paid by the passing of her dearest and most secret concerns into the hands of her mortal enemy; and the vain Earl—yet he was a thing as insignificant as the plume that nodded in his cap; — and the maidens and ladies who taunted me — I had, or can easily have, my revenge upon them. But there is *one*," she added, looking upward, "who never taunted me; one whose generous feelings could treat the poor dumb girl even as his sister; who never spoke word of her but it was to excuse or defend — and you tell me I must not love him, and that it is madness to love him! — I *will* be mad then, for I will love him till the latest breath of my life!"

"Think but an instant, silly girl — silly but in one respect, since in all others thou mayest brave the world of women. Think what I have proposed to thee, for the loss of this hopeless affection, a career so brilliant!— Think only that it rests with thyself to be the wife — the wedded wife — of the princely Buckingham! With my talents — with thy wit and beauty — with his passionate love of these attributes — a short space might rank you among England's princesses. — Be but guided by me — he is now at deadly pass—needs every assistance to retrieve his fortunes—above all, that which we alone can render him. Put yourself under my conduct, and not fate itself shall prevent your wearing a Duchess's coronet."

"A coronet of thistle-down, entwined with thistle-leaves," said Zarah.— "I know not a slighter thing than your Buckingham! I saw him at your request — saw him when, as a man, he should have shown himself generous and noble — I stood the proof at your desire, for I laugh at those dangers from which the poor blushing wailers of my sex shrink and withdraw themselves. What did I find him?—a poor wavering voluptuary — his nearest attempt to passion like the fire on a wretched stubble-field, that may singe, indeed, or smoke, but can neither warm nor devour. Christian! were his coronet at my feet this moment, I would sooner take up a crown of gilded gingerbread, than extend my hand to raise it."

"You are mad, Zarah — with all your taste and talent, you are utterly mad! But let Buckingham pass — Do you owe *me* nothing on this emergency? — Nothing to one who rescued you from the cruelty of your owner, the posture-master, to place you in ease and affluence?"

"Christian," she replied, "I owe you much. Had I not felt I did so, I would, as I have been often tempted to do, have denounced thee to the fierce Countess, who would have gibbeted you on her feudal walls of Castle-Rushin, and bid your family seek redress from the eagles, that would long since have thatched their nest with your hair, and fed their young ospreys with your flesh."

"I am truly glad you have had so much forbearance for me," answered Christian.

Digitized by Google

"I have it, in truth, and in sincerity," replied Zarah — "Not for your benefits to me—such as they were, they were every one interested, and conferred from the most selfish considerations. I have overpaid them a thousand times by the devotion to your will, which I have displayed at the greatest personal risk. But till of late, I respected your powers of mind—your inimitable command of passion — the force of intellect which I have ever seen you exercise over all others, from the bigot Bridgenorth to the debauched Buckingham—in that, indeed, I have recognized my master."

"And those powers," said Christian, "are unlimited as ever; and with thy assistance, thou shalt see the strongest meshes that the laws of civil society ever wove to limit the natural dignity of man, broke asunder like a spider's web."

She paused, and answered, "While a noble motive fired thee — ay, a noble motive, though irregular — for I was born to gaze on the sun which the pale daughters of Europe shrink from — I could serve thee — I could have followed, while revenge or ambition had guided thee — but love of *wealth*, and by what means acquired! — What sympathy can I hold with that?—Wouldst thou not have pandered to the lust of the King, though the object was thine own orphan niece?—You smile!—Smile again when I ask you whether you meant not my own prostitution, when you charged me to remain in the house of that wretched Buckingham! — Smile at that question, and by Heaven I stab you to the heart!" And she thrust her hand into her bosom, and partly showed the hilt of a small poniard.

"And if I smile," said Christian, "it is but in scorn of so odious an accusation. Girl, I will not tell thee the reason, but there exists not on earth the living thing over whose safety and honour I would keep watch as over thine. Buckingham's wife, indeed, I wished thee; and, through thy own beauty and thy wit, I doubted not to bring the match to pass."

"Vain flatterer," said Zarah, yet seeming soothed even by the flattery which she scoffed at, "you would persuade me that it was honourable love which you expected the Duke was to have offered me. How durst you urge so gross a deception, to which time, place, and circumstance, gave the lie? —How dare you now again mention it, when you well know, that at the time you mention, the Duchess was still in life?"

"In life, but on her deathbed," said Christian; "and for time, place, and circumstance, had your virtue, my Zarah, depended on these, how couldst thou have been the creature thou art? I knew thee all-sufficient to bid him defiance — else — for thou art dearer to me than thou thinkest — I had not risked thee to win the Duke of Buckingham; ay, and the kingdom of England to boot.—So now, wilt thou be ruled, and go on with me?"

Zarah, or Fenella, for our readers must have been long aware of the identity of these two personages, cast down her eyes, and was silent for a long time. "Christian," she said at last, in a solemn voice, "if my ideas of right and of wrong be wild and incoherent, I owe it, first, to the wild fever which my native sun communicated to my veins; next, to my childhood, trained amidst the shifts, tricks, and feats of jugglers and mountebanks; and then, to a youth of fraud and deception, through the course thou didst prescribe me, in which I might, indeed, hear every thing, but communicate with no one. The last cause of my wild errors, if such they are, originates, O Christian, with you alone; by whose intrigues I was placed with yonder lady, and who taught me, that to revenge my father's death, was my first great duty on earth, and that I was bound by nature to hate and injure her by whom I was fed and fostered, though as she would have fed and caressed a dog or any other mute animal. I also think — for I will deal fairly with you — that you had not so easily detected your niece, in the child whose surprising agility was making yonder brutal mountebank's fortune; nor so readily induced him to part with his bond-slave, had you not, for your own purposes, placed me under his charge, and reserved the privilege of claim

Digitized by Google

ing me when you pleased. I could not, under any other tuition, have identified myself with the personage of a mute, which it has been your desire that I should perform through life."

"You do me injustice, Zarah," said Christian—"I found you capable of discharging, to an uncommon degree, a task necessary to the avenging of your father's death—I consecrated you to it, as I consecrated my own life and hopes; and you held the duty sacred, till these mad feelings towards a youth who loves your cousin——"

"Who—loves—my—cousin," repeated Zarah, (for we will continue to call her by her real name,) slowly, and as if the words dropped unconsciously from her lips. "Well—be it so!—Man of many wiles, I will follow thy course for a little, a very little farther; but take heed—tease me not with remonstrances against the treasure of my secret thoughts—I mean my most hopeless affection to Julian Peveril—and bring me not as an assistant to any snare which you may design to cast around him. You and your Duke shall rue the hour most bitterly, in which you provoke me. You may suppose you have me in your power; but remember, the snakes of my burning climate are never so fatal as when you grasp them."

"I care not for these Peverils," said Christian—"I care not for their fate a poor straw, unless where it bears on that of the destined woman, whose hands are red in your father's blood. Believe me, I can divide her fate and theirs. I will explain to you now. And for the Duke, he may pass among men of the town for wit, and among soldiers for valour, among courtiers for manners and for form; and why, with his high rank and immense fortune, you should throw away an opportunity, which, as I could now improve it——"

"Speak not of it," said Zarah, "if thou wouldst have our truce—remember it is no peace—if, I say, thou wouldst have our truce grow to be an hour old!"

"This, then," said Christian, with a last effort to work upon the vanity of this singular being, "is she who pretended such superiority to human passion, that she could walk indifferently and unmoved through the halls of the prosperous, and the prison cells of the captive, unknowing and unknown, sympathizing neither with the pleasures of the one, nor the woes of the other, but advancing with sure, though silent steps, her own plans, in despite and regardless of either!"

"My own plans!" said Zarah—"*Thy* plans, Christian—thy plans of extorting from the surprised prisoners, means whereby to convict them—thine own plans, formed with those more powerful than thyself, to sound men's secrets, and, by using them as a matter of accusation, to keep up the great delusion of the nation."

"Such access was indeed given you as my agent," said Christian, "and for advancing a great national change. But how did you use it?—to advance your insane passion."

"Insane!" said Zarah—"Had he been less than insane whom I addressed, he and I had ere now been far from the toils which you have pitched for us both. I had means prepared for every thing; and ere this, the shores of Britain had been lost to our sight for ever."

"The dwarf, too," said Christian—"Was it worthy of you to delude that poor creature with flattering visions—lull him asleep with drugs! Was *that* my doing?"

"He was my destined tool," said Zarah, haughtily. "I remembered your lessons too well not to use him as such. Yet scorn him not too much, I tell you, that yon very miserable dwarf, whom I made my sport in the prison—yon wretched abortion of nature, I would select for a husband, ere I would marry your Buckingham;—the vain and imbecile pigmy has yet the warm heart and noble feelings, that a man should hold his highest honour"

Digitized by Google

"In God's name, then, take your own way," said Christian; "and, for my sake, let never man hereafter limit a woman in the use of her tongue, since he must make it amply up to her, in allowing her the privilege of her own will. Who would have thought it? But the colt has slipped the bridle, and I must needs follow, since I cannot guide her."

Our narrative returns to the Court of King Charles, at Whitehall,

Chapter the Forty-Eighth.

——But oh!
What shall I say to thee, Lord Scroop; thou cruel,
Ingrateful, savage, and inhuman creature!
Thou that didst bear the key of all my counsels,
That knew'st the very bottom of my soul,
That almost mightst have coin'd me into gold,
Wouldst thou have practised on me for thy use?

HENRY V.

At no period of his life, not even when that life was in imminent danger, did the constitutional gaiety of Charles seem more overclouded, than when waiting for the return of Chiffinch with the Duke of Buckingham. His mind revolted at the idea, that the person to whom he had been so particularly indulgent, and whom he had selected as the friend of his lighter hours and amusements, should prove capable of having tampered with a plot apparently directed against his liberty and life. He more than once examined the dwarf anew, but could extract nothing more than his first narrative contained. The apparition of the female to him in the cell of Newgate, he described in such fanciful and romantic colours, that the King could not help thinking the poor man's head a little turned; and as nothing was found in the kettledrum, and other musical instruments brought for the use of the Duke's band of foreigners, he nourished some slight hope that the whole plan might be either a mere jest, or that the idea of an actual conspiracy was founded in mistake.

The persons who had been dispatched to watch the motions of Mr. Weiver's congregation, brought back word that they had quietly dispersed. It was known, at the same time, that they had met in arms, but this augured no particular design of aggression, at a time when all true Protestants conceived themselves in danger of immediate massacre; when the fathers of the city had repeatedly called out the Train-Bands, and alarmed the citizens of London, under the idea of an instant insurrection of the Catholics; and when, to sum the whole up, in the emphatic words of an alderman of the day, there was a general belief that they would all waken some unhappy morning with their throats cut. Who was to do these dire deeds, it was more difficult to suppose; but all admitted the possibility that they might be achieved, since one Justice of the Peace was already murdered. There was, therefore, no inference of hostile intentions against the State, to be decidedly derived from a congregation of Protestants *par excellence*, military from old associations, bringing their arms with them to a place of worship, in the midst of a panic so universal.

Neither did the violent language of the minister, supposing that to be proved, absolutely infer meditated violence. The favourite parables of the preachers, and the metaphors and ornaments which they selected, were at all times of a military cast; and the taking the kingdom of heaven by storm, a strong and beautiful metaphor, when used generally, as in Scripture, was detailed in their sermons in all the technical language of the attack

Digitized by Google

and defence of a fortified place. The danger, in short, whatever might have been its actual degree, had disappeared as suddenly as a bubble upon the water, when broken by a casual touch, and had left as little trace behind it. It became, therefore, matter of much doubt, whether it had ever actually existed.

While various reports were making from without, and while their tenor was discussed by the King, and such nobles and statesmen as he thought proper to consult on the occasion, a gradual sadness and anxiety mingled with, and finally silenced, the mirth of the evening. All became sensible that something unusual was going forward; and the unwonted distance which Charles maintained from his guests, while it added greatly to the dulness that began to predominate in the presence-chamber, gave intimation that something unusual was labouring in the King's mind.

Thus play was neglected — the music was silent, or played without being heard — gallants ceased to make compliments, and ladies to expect them; and a sort of apprehensive curiosity pervaded the circle. Each asked the others why they were grave; and no answer was returned, any more than could have been rendered by a herd of cattle instinctively disturbed by the approach of a thunder-storm.

To add to the general apprehension, it began to be whispered, that one or two of the guests, who were desirous of leaving the palace, had been informed no one could be permitted to retire until the general hour of dismissal. And these, gliding back into the hall, communicated in whispers that the sentinels at the gates were doubled, and that there was a troop of the Horse Guards drawn up in the court — circumstances so unusual, as to excite the most anxious curiosity.

Such was the state of the Court, when wheels were heard without, and the bustle which took place denoted the arrival of some person of consequence.

"Here comes Chiffinch," said the King, "with his prey in his clutch."

It was indeed the Duke of Buckingham; nor did he approach the royal presence without emotion. On entering the court, the flambeaux which were borne around the carriage gleamed on the scarlet coats, laced hats, and drawn broadswords of the Horse Guards — a sight unusual, and calculated to strike terror into a conscience which was none of the clearest.

The Duke alighted from the carriage, and only said to the officer, whom he saw upon duty, "You are late under arms to-night, Captain Carleton."

"Such are our orders, sir," answered Carleton, with military brevity; and then commanded the four dismounted sentinels at the under gate to make way for the Duke of Buckingham. His Grace had no sooner entered, than he heard behind him the command, "Move close up, sentinels — closer yet to the gate." And he felt as if all chance of rescue were excluded by the sound.

As he advanced up the grand staircase, there were other symptoms of alarm and precaution. The Yeomen of the Guard were mustered in unusual numbers, and carried carabines instead of their halberds; and the Gentlemen Pensioners, with their partisans, appeared also in proportional force. In short, all that sort of defence which the royal household possesses within itself, seemed, for some hasty and urgent reason, to have been placed under arms, and upon duty.

Buckingham ascended the royal staircase with an eye attentive to these preparations, and a step steady and slow, as if he counted each step on which he trode. "Who," he asked himself, "shall ensure Christian's fidelity? Let him but stand fast and we are secure. Otherwise——"

As he shaped the alternative, he entered the presence-chamber.

The King stood in the midst of the apartment, surrounded by the personages with whom he had been consulting. The rest of the brilliant assembly, scattered into groups, looked on at some distance. All were silent when

Digitized by Google

Buckingham entered, in hopes of receiving some explanation of the mysteries of the evening. All bent forward, though etiquette forbade them to advance, to catch, if possible, something of what was about to pass betwixt the King and his intriguing statesman. At the same time, those counsellors who stood around Charles, drew back on either side, so as to permit the Duke to pay his respects to his Majesty in the usual form. He went through the ceremonial with his accustomed grace, but was received by Charles with much unwonted gravity.

"We have waited for you for some time, my Lord Duke. It is long since Chiffinch left us, to request your attendance here. I see you are elaborately dressed. Your toilette was needless on the present occasion."

"Needless to the splendour of your Majesty's Court," said the Duke, "but not needless on my part. This chanced to be black Monday at York-Place, and my club of *Pendables* were in full glee when your Majesty's summons arrived. I could not be in the company of Ogle, Maniduc, Dawson, and so forth, but what I must needs make some preparation, and some ablution, ere entering the circle here."

"I trust the purification will be complete," said the King, without any tendency to the smile which always softened features, that, ungilded by its influence, were dark, harsh, and even severe. "We wished to ask your Grace concerning the import of a sort of musical mask which you designed us here, but which miscarried, as we are given to understand."

"It must have been a great miscarriage indeed," said the Duke, "since your Majesty looks so serious on it. I thought to have done your Majesty a pleasure, (as I have seen you condescend to be pleased with such passages,) by sending the contents of that bass-viol; but I fear the jest has been unacceptable — I fear the fireworks may have done mischief."

"Not the mischief they were designed for, perhaps," said the King, gravely; "you see, my lord, we are all alive, and unsinged."

"Long may your Majesty remain so," said the Duke; "yet I see there is something misconstrued on my part — it must be a matter unpardonable, however little intended, since it hath displeased so indulgent a master."

"Too indulgent a master, indeed, Buckingham," replied the King; "and the fruit of my indulgence has been to change loyal men into traitors."

"May it please your Majesty, I cannot understand this," said the Duke.

"Follow us, my lord," answered Charles, "and we will endeavour to explain our meaning."

Attended by the same lords who stood around him, and followed by the Duke of Buckingham, on whom all eyes were fixed, Charles retired into the same cabinet which had been the scene of repeated consultations in the course of the evening. There, leaning with his arms crossed on the back of an easy-chair, Charles proceeded to interrogate the suspected nobleman.

"Let us be plain with each other. Speak out, Buckingham. What, in one word, was to have been the regale intended for us this evening?"

"A petty mask, my lord. I had destined a little dancing-girl to come out of that instrument, who, I thought, would have performed to your Majesty's liking — a few Chinese fireworks there were, which, thinking the entertainment was to have taken place in the marble hall, might, I hoped, have been discharged with good effect, and without the slightest alarm, at the first appearance of my little sorceress, and were designed to have masked, as it were, her entrance upon the stage. I hope there have been no perukes singed — no ladies frightened — no hopes of noble descent interrupted by my ill-fancied jest."

"We have seen no such fireworks, my lord; and your female dancer, of whom we now hear for the first time, came forth in the form of our old acquaintance Geoffrey Hudson, whose dancing days are surely ended."

"Your Majesty surprises me! I beseech you, let Christian be sent for— Edward Christian — he will be found lodging in a large old house near

Digitized by Google

Sharper the cutler's, in the Strand. As I live by bread, sire, I trusted him with the arrangement of this matter, as indeed the dancing-girl was his property. If he has done aught to dishonour my concert, or disparage my character, he shall die under the baton."

"It is singular," said the King, "and I have often observed it, that this fellow Christian bears the blame of all men's enormities — he performs the part which, in a great family, is usually assigned to that mischief-doing personage, Nobody. When Chiffinch blunders, he always quotes Christian. When Sheffield writes a lampoon, I am sure to hear of Christian having corrected, or copied, or dispersed it — he is the *ame damnée* of every one about my Court — the scapegoat, who is to carry away all their iniquities; and he will have a cruel load to bear into the wilderness. But for Buckingham's sins, in particular, he is the regular and uniform sponsor; and I am convinced his Grace expects Christian should suffer every penalty he has incurred, in this world or the next."

"Not so, with the deepest reverence," replied the Duke. "I have no hope of being either hanged or damned by proxy; but it is clear some one hath tampered with and altered my device. If I am accused of aught, let me at least hear the charge, and see my accuser."

"That is but fair," said the King. "Bring our little friend from behind the chimney-board. [Hudson being accordingly produced, he continued.] There stands the Duke of Buckingham. Repeat before him the tale you told us. Let him hear what were those contents of the bass-viol which were removed that you might enter it. Be not afraid of any one, but speak the truth boldly."

"May it please your Majesty," said Hudson, "fear is a thing unknown to me."

"His body has no room to hold such a passion; or there is too little of it to be worth fearing for," said Buckingham.—"But let him speak."

Ere Hudson had completed his tale, Buckingham interrupted him by exclaiming, "Is it possible that I can be suspected by your Majesty on the word of this pitiful variety of the baboon tribe?"

"Villain-Lord, I appeal thee to the combat!" said the little man, highly offended at the appellation thus bestowed on him.

"La you there now!" said the Duke—"The little animal is quite crazed, and defies a man who need ask no other weapon than a corking-pin to run him through the lungs, and whose single kick could hoist him from Dover to Calais without yacht or wherry. And what can you expect from an idiot, who is *engoué* of a common rope-dancing girl, that capered on a packthread at Ghent in Flanders, unless they were to club their talents to set up a booth at Bartholomew-Fair?—Is it not plain, that supposing the little animal is not malicious, as indeed his whole kind bear a general and most cankered malice against those who have the ordinary proportions of humanity — Grant, I say, that this were not a malicious falsehood of his, why, what does it amount to? — That he has mistaken squibs and Chinese crackers for arms! He says not he himself touched or handled them; and judging by the sight alone, I question if the infirm old creature, when any whim or preconception hath possession of his noddle, can distinguish betwixt a blunderbuss and a black-pudding."

The horrible clamour which the dwarf made so soon as he heard this disparagement of his military skill—the haste with which he blundered out a detail of his warlike experience—and the absurd grimaces which he made in order to enforce his story, provoked not only the risibility of Charles, but even of the statesmen around him, and added absurdity to the motley complexion of the scene. The King terminated this dispute, by commanding the dwarf to withdraw.

A more regular discussion of his evidence was then resumed, and Ormond was the first who pointed out, that it went farther than had been noticed

Digitized by Google

since the little man had mentioned a certain extraordinary and treasonable conversation held by the Duke's dependents, by whom he had been conveyed to the palace.

"I am sure not to lack my lord of Ormond's good word," said the Duke, scornfully; "but I defy him alike, and all my other enemies, and shall find it easy to show that this alleged conspiracy, if any grounds for it at all exist, is a mere sham-plot, got up to turn the odium justly attached to the Papists upon the Protestants. Here is a half-hanged creature, who, on the very day he escapes from the gallows, which many believe was his most deserved destiny, comes to take away the reputation of a Protestant Peer—and, on what?—on the treasonable conversation of three or four German fiddlers, heard through the sound-holes of a violoncello, and that, too, when the creature was incased in it, and mounted on a man's shoulders! The urchin, too, in repeating their language, shows he understands German as little as my horse does; and if he did rightly hear, truly comprehend, and accurately report what they said, still, is my honour to be touched by the language held by such persons as these are, with whom I have never communicated, otherwise than men of my rank do with those of their calling and capacity?—Pardon me, sire, if I presume to say, that the profound statesmen who endeavoured to stifle the Popish conspiracy by the pretended Meal-tub Plot, will take little more credit by their figments about fiddles and concertos."

The assistant counsellors looked at each other; and Charles turned on his heel, and walked through the room with long steps.

At this period the Peverils, father and son, were announced to have reached the palace, and were ordered into the royal presence.

These gentlemen had received the royal mandate at a moment of great interest. After being dismissed from their confinement by the elder Bridgenorth, in the manner and upon the terms which the reader must have gathered from the conversation of the latter with Christian, they reached the lodgings of Lady Peveril, who awaited them with joy, mingled with terror and uncertainty. The news of the acquittal had reached her by the exertions of the faithful Lance Outram, but her mind had been since harassed by the long delay of their appearance, and rumours of disturbances which had taken place in Fleet Street and in the Strand.

When the first rapturous meeting was over, Lady Peveril, with an anxious look towards her son, as if recommending caution, said she was now about to present to him the daughter of an old friend, whom he had *never* (there was an emphasis on the word) seen before. "This young lady," she continued, "was the only child of Colonel Mitford, in North Wales, who had sent her to remain under her guardianship for an interval, finding himself unequal to attempt the task of her education."

"Ay, ay," said Sir Geoffrey, "Dick Mitford must be old now—beyond the threescore and ten, I think. He was no chicken, though a cock of the game, when he joined the Marquis of Hertford at Namptwich with two hundred wild Welshmen.—Before George, Julian, I love that girl as if she was my own flesh and blood! Lady Peveril would never have got through this work without her; and Dick Mitford sent me a thousand pieces, too, in excellent time, when there was scarce a cross to keep the devil from dancing in our pockets, much more for these law-doings. I used it without scruple, for there is wood ready to be cut at Martindale when we get down there, and Dick Mitford knows I would have done the like for him. Strange that he should have been the only one of my friends to reflect I might want a few pieces."

Whilst Sir Geoffrey thus run on, the meeting betwixt Alice and Julian Peveril was accomplished, without any particular notice on his side, except to say, "Kiss her, Julian—kiss her. What the devil! is that the way you learned to accost a lady at the Isle of Man, as if her lips were a red-hot

Digitized by Google

horse-shoe?—And do not you be offended, my pretty one; Julian is naturally bashful, and has been bred by an old lady, but you will find him, by and by, as gallant as thou hast found me, my princess.—And now, Dame Peveril, to dinner, to dinner! the old fox must have his belly-timber, though the hounds have been after him the whole day."

Lance, whose joyous congratulations were next to be undergone, had the consideration to cut them short, in order to provide a plain but hearty meal from the next cook's shop, at which Julian sat like one enchanted, betwixt his mistress and his mother. He easily conceived that the last was the confidential friend to whom Bridgenorth had finally committed the charge of his daughter, and his only anxiety now was, to anticipate the confusion that was likely to arise when her real parentage was made known to his father. Wisely, however, he suffered not these anticipations to interfere with the delight of his present situation, in the course of which, many slight but delightful tokens of recognition were exchanged, without censure, under the eye of Lady Peveril, under cover of the boisterous mirth of the old Baronet, who spoke for two, ate for four, and drank wine for half-a-dozen. His progress in the latter exercise might have proceeded rather too far, had he not been interrupted by a gentleman bearing the King's orders, that he should instantly attend upon the presence at Whitehall, and bring his son along with him.

Lady Peveril was alarmed, and Alice grew pale with sympathetic anxiety; but the old Knight, who never saw more than what lay straight before him, set it down to the King's hasty anxiety to congratulate him on his escape; an interest on his Majesty's part which he considered by no means extravagant, conscious that it was reciprocal on his own side. It came upon him, indeed, with the more joyful surprise that he had received a previous hint, ere he left the court of justice, that it would be prudent in him to go down to Martindale before presenting himself at Court,—a restriction which he supposed as repugnant to his Majesty's feelings as it was to his own.

While he consulted with Lance Outram about cleaning his buff-belt and sword-hilt, as well as time admitted, Lady Peveril had the means to give Julian more distinct information, that Alice was under her protection by her father's authority, and with his consent to their union, if it could be accomplished. She added that it was her determination to employ the mediation of the Countess of Derby, to overcome the obstacles which might be foreseen on the part of Sir Geoffrey.

Chapter the Forty-Ninth.

> In the King's name,
> Let fall your swords and daggers!
> CRITIC.

When the father and son entered the cabinet of audience, it was easily visible that Sir Geoffrey had obeyed the summons as he would have done the trumpet's call to horse; and his dishevelled gray locks and half-arranged dress, though they showed zeal and haste, such as he would have used when Charles I. called him to attend a council of war, seemed rather indecorous in a pacific drawing-room. He paused at the door of the cabinet, but when the King called on him to advance, came hastily forward, with every feeling of his earlier and later life afloat and contending in his memory, threw himself on his knees before the King, seized his hand, and, without even an

Digitized by Google

effort to speak, wept aloud. Charles, who generally felt deeply so long as an impressive object was before his eyes, indulged for a moment the old man's rapture.—"My good Sir Geoffrey," he said, "you have had some hard measure; we owe you amends, and will find time to pay our debt."

"No suffering—no debt," said the old man; "I cared not what the rogues said of me—I knew they could never get twelve honest fellows to believe a word of their most damnable lies. I did long to beat them when they called me traitor to your Majesty—that I confess—But to have such an early opportunity of paying my duty to your Majesty, overpays it all. The villains would have persuaded me I ought not to come to Court—aha!"

The Duke of Ormond perceived that the King coloured much; for in truth it was from the Court that the private intimation had been given to Sir Geoffrey to go down to the country, without appearing at Whitehall; and he, moreover, suspected that the jolly old Knight had not risen from his dinner altogether dry-lipped, after the fatigues of a day so agitating.—"My old friend," he whispered, "you forget that your son is to be presented—permit me to have that honour."

"I crave your Grace's pardon humbly," said Sir Geoffrey, "but it is an honour I design for myself, as I apprehend no one can so utterly surrender and deliver him up to his Majesty's service as the father that begot him is entitled to do.—Julian, come forward, and kneel.—Here he is, please your Majesty—Julian Peveril—a chip of the old block—as stout, though scarce so tall a tree, as the old trunk when at the freshest. Take him to you, sir, for a faithful servant, *à vendre et à pendre*, as the French say; if he fears fire or steel, axe or gallows, in your Majesty's service, I renounce him—he is no son of mine—I disown him, and he may go to the Isle of Man, the Isle of Dogs, or the Isle of Devils, for what I care."

Charles winked to Ormond, and having, with his wonted courtesy, expressed his thorough conviction that Julian would imitate the loyalty of his ancestors, and especially of his father, added, that he believed his Grace of Ormond had something to communicate which was of consequence to his service. Sir Geoffrey made his military reverence at this hint, and marched off in the rear of the Duke, who proceeded to inquire of him concerning the events of the day. Charles, in the meanwhile, having, in the first place, ascertained that the son was not in the same genial condition with the father, demanded and received from him a precise account of all the proceedings subsequent to the trial.

Julian, with the plainness and precision which such a subject demanded, when treated in such a presence, narrated all that had happened, down to the entrance of Bridgenorth; and his Majesty was so much pleased with his manner, that he congratulated Arlington on their having gained the evidence of at least one man of sense to these dark and mysterious events. But when Bridgenorth was brought upon the scene, Julian hesitated to bestow a name upon him; and although he mentioned the chapel which he had seen filled with men in arms, and the violent language of the preacher, he added, with earnestness, that notwithstanding all this, the men departed without coming to an extremity, and had all left the place before his father and he were set at liberty.

"And you retired quietly to your dinner in Fleet Street, young man," said the King, severely, "without giving a magistrate notice of the dangerous meeting which was held in the vicinity of our palace, and who did not conceal their intention of proceeding to extremities?"

Peveril blushed and was silent. The King frowned, and stept aside to communicate with Ormond, who reported that the father seemed to have known nothing of the matter.

"And the son, I am sorry to say," said the King, "seems more unwilling to speak the truth than I should have expected. We have all variety of evidence in this singular investigation—a mad witness like the dwarf, a

Digitized by Google

drunken witness like the father, and now a dumb witness. — Young man," he continued, addressing Julian, "your behaviour is less frank than I expected from your father's son. I must know who this person is with whom you held such familiar intercourse—you know him, I presume?"

Julian acknowledged that he did, but, kneeling on one knee, entreated his Majesty's forgiveness for concealing his name; "he had been freed," he said, "from his confinement, on promising to that effect."

"That was a promise made, by your own account, under compulsion," answered the King, "and I cannot authorize your keeping it; it is your duty to speak the truth — if you are afraid of Buckingham, the Duke shall withdraw."

"I have no reason to fear the Duke of Buckingham," said Peveril; "that I had an affair with one of his household, was the man's own fault, and not mine."

"Oddsfish!" said the King, "the light begins to break in on me — I thought I remembered thy physiognomy. Wert thou not the very fellow whom I met at Chiffinch's yonder morning?—The matter escaped me since; but now I recollect thou saidst then, that thou wert the son of that jolly old three-bottle Baronet yonder."

"It is true," said Julian, "that I met your Majesty at Master Chiffinch's, and I am afraid had the misfortune to displease you; but ——"

"No more of that, young man—no more of that—But I recollect you had with you that beautiful dancing siren. — Buckingham, I will hold you gold to silver, that she was the intended tenant of that bass-fiddle?"

"Your Majesty has rightly guessed it," said the Duke; "and I suspect she has put a trick upon me, by substituting the dwarf in her place; for Christian thinks ——"

"Damn Christian!" said the King, hastily—"I wish they would bring him hither, that universal referee." — And as the wish was uttered, Christian's arrival was announced. "Let him attend," said the King: "But hark—a thought strikes me. — Here, Master Peveril — yonder dancing maiden, that introduced you to us by the singular agility of her performance, is she not, by your account, a dependant on the Countess of Derby?"

"I have known her such for years," answered Julian.

"Then will we call the Countess hither," said the King: "It is fit we should learn who this little fairy really is; and if she be now so absolutely at the beck of Buckingham, and this Master Christian of his—why I think it would be but charity to let her ladyship know so much, since I question if she will wish, in that case, to retain her in her service. Besides," he continued, speaking apart, "this Julian, to whom suspicion attaches in these matters from his obstinate silence, is also of the Countess's household. We will sift this matter to the bottom, and do justice to all."

The Countess of Derby, hastily summoned, entered the royal closet at one door, just as Christian and Zarah, or Fenella, were ushered in by the other. The old Knight of Martindale, who had ere this returned to the presence, was scarce controlled, even by the signs which she made, so much was he desirous of greeting his old friend; but as Ormond laid a kind restraining hand upon his arm, he was prevailed on to sit still.

The Countess, after a deep reverence to the King, acknowledged the rest of the nobility present by a slighter reverence, smiled to Julian Peveril, and looked with surprise at the unexpected apparition of Fenella. Buckingham bit his lip, for he saw the introduction of Lady Derby was likely to confuse and embroil every preparation which he had arranged for his defence; and he stole a glance at Christian, whose eye, when fixed on the Countess, assumed the deadly sharpness which sparkles in the adder's, while his cheek grew almost black under the influence of strong emotion.

"Is there any one in this presence whom your ladyship recognises," said

Digitized by Google

the King, graciously, "besides your old friends of Ormond and Arlington?"

"I see, my liege, two worthy friends of my husband's house," replied the Countess; "Sir Geoffrey Peveril and his son—the latter a distinguished member of my son's household."

"Any one else?" continued the King.

"An unfortunate female of my family, who disappeared from the Island of Man at the same time when Julian Peveril left it upon business of importance. She was thought to have fallen from the cliff into the sea."

"Had your ladyship any reason to suspect—pardon me," said the King, "for putting such a question, any improper intimacy between Master Peveril and this same female attendant?"

"My liege," said the Countess, colouring indignantly, "my household is of reputation."

"Nay, my lady, be not angry," said the King; "I did but ask—such things will befall in the best regulated families."

"Not in mine, sire," said the Countess. "Besides that, in common pride and in common honesty, Julian Peveril is incapable of intriguing with an unhappy creature, removed by her misfortune almost beyond the limits of humanity."

Zarah looked at her, and compressed her lips, as if to keep in the words that would fain break from them.

"I know not how it is," said the King—"What your ladyship says may be true in the main, yet men's tastes have strange vagaries. This girl is lost in Man as soon as the youth leaves it, and is found in Saint James's Park, bouncing and dancing like a fairy so soon as he appears in London."

"Impossible!" said the Countess; "she cannot dance."

"I believe," said the King, "she can do more feats than your ladyship either suspects or would approve of."

The Countess drew up, and was indignantly silent.

The King proceeded—"No sooner is Peveril in Newgate, than, by the account of the venerable little gentleman, this merry maiden is even there also for company. Now, without inquiring how she got in, I think charitably that she had better taste than to come there on the dwarf's account. —Aha! I think Master Julian is touched in conscience!"

Julian did indeed start as the King spoke, for it reminded him of the midnight visit to his cell.

The King looked fixedly at him, and then proceeded—"Well, gentlemen, Peveril is carried to his trial, and is no sooner at liberty, than we find him in the house where the Duke of Buckingham was arranging what he calls a musical mask.—Egad, I hold it next to certain, that this wench put the change on his Grace, and popt the poor dwarf into the bass-viol, reserving her own more precious hours to be spent with Master Julian Peveril.—Think you not so, Sir Christian, you, the universal referee? Is there any truth in this conjecture?"

Christian stole a glance at Zarah, and read that in her eye which embarrassed him. "He did not know," he said; "he had indeed engaged this unrivalled performer to take the proposed part in the mask; and she was to have come forth in the midst of a shower of lambent fire, very artificially prepared with perfumes, to overcome the smell of the powder; but he knew not why—excepting that she was wilful and capricious, like all great geniuses,—she had certainly spoiled the concert by cramming in that more bulky dwarf."

"I should like," said the King, "to see this little maiden stand forth, and bear witness, in such manner as she can express herself, on this mysterious matter. Can any one here understand her mode of communication?"

Christian said, he knew something of it since he had become acquainted

Digitized by Google

with her in London. The Countess spoke not till the King asked her, and then owned dryly, that she had necessarily some habitual means of intercourse with one who had been immediately about her person for so many years.

"I should think," said Charles, "that this same Master Peveril has the more direct key to her language, after all we have heard."

The King looked first at Peveril, who blushed like a maiden at the inference which the King's remark implied, and then suddenly turned his eyes on the supposed mute, on whose cheek a faint colour was dying away. A moment afterwards, at a signal from the Countess, Fenella, or Zarah, stepped forward, and having kissed her lady's hand, stood with her arms folded on her breast, with a humble air, as different from that which she wore in the harem of the Duke of Buckingham, as that of a Magdalene from a Judith. Yet this was the least show of her talent of versatility, for so well did she play the part of the dumb girl, that Buckingham, sharp as his discernment was, remained undecided whether the creature which stood before him could possibly be the same with her, who had, in a different dress, made such an impression on his imagination, or indeed was the imperfect creature she now represented. She had at once all that could mark the imperfection of hearing, and all that could show the wonderful address by which nature so often makes up for the deficiency. There was the lip that trembled not at any sound—the seeming insensibility to the conversation that passed around; while, on the other hand, was the quick and vivid glance, that seemed anxious to devour the meaning of those sounds, which she could gather no otherwise than by the motion of the lips.

Examined after her own fashion, Zarah confirmed the tale of Christian in all its points, and admitted that she had deranged the project laid for a mask, by placing the dwarf in her own stead; the cause of her doing so she declined to assign, and the Countess pressed her no farther.

"Every thing tells to exculpate my Lord of Buckingham," said Charles, "from so absurd an accusation: the dwarf's testimony is too fantastic, that of the two Peverils does not in the least affect the Duke; that of the dumb damsel completely contradicts the possibility of his guilt. Methinks, my lords, we should acquaint him that he stands acquitted of a complaint, too ridiculous to have been subjected to a more serious scrutiny than we have hastily made upon this occasion."

Arlington bowed in acquiescence, but Ormond spoke plainly.—"I should suffer, sire, in the opinion of the Duke of Buckingham, brilliant as his talents are known to be, should I say that I am satisfied in my own mind on this occasion. But I subscribe to the spirit of the times; and I agree it would be highly dangerous, on such accusations as we have been able to collect, to impeach the character of a zealous Protestant like his Grace—Had he been a Catholic, under such circumstances of suspicion, the Tower had been too good a prison for him."

Buckingham bowed to the Duke of Ormond, with a meaning which even his triumph could not disguise.—"*Tu me la pagherai!*" he muttered, in a tone of deep and abiding resentment; but the stout old Irishman, who had long since braved his utmost wrath, cared little for the expression of his displeasure.

The King then, signing to the other nobles to pass into the public apartments, stopped Buckingham as he was about to follow them; and when they were alone, asked, with a significant tone, which brought all the blood in the Duke's veins into his countenance, "When was it, George, that your useful friend Colonel Blood* became a musician?—You are silent," he

* This person, who was capable of framing and carrying into execution the most desperate enterprises, was one of those extraordinary characters, who can only arise amid the bloodshed, confusion, destruction of morality, and wide-spreading violence, which take place during civil war. We cannot, perhaps, enter upon a subject more extraordinary or entertaining, than the history of the notorious desperado, who exhibited all the elements of a most accomplished ruffian. As the account of these adventures is scattered in various and

Digitized by Google

said; "do not deny the charge, for yonder villain, once seen, is remembered for ever. Down, down on your knees, George, and acknowledge that you

---

scarce publications, it will probably be a service to the reader to bring the most remarkable of them under his eye, in a simultaneous point of view.

Blood's father is reported to have been a blacksmith; but this was only a disparaging mode of describing a person who had a concern in iron-works, and had thus acquired independence. He entered early in life into the Civil War, served as a lieutenant in the Parliament forces, and was put by Henry Cromwell, Lord Deputy of Ireland, into the commission of the peace, when he was scarcely two-and-twenty. This onset in life decided his political party for ever; and however unfit the principles of such a man rendered him for the society of those who professed a rigidity of religion and morals, so useful was Blood's rapidity of invention, and so well was he known, that he was held capable of framing with sagacity, and conducting with skill, the most desperate undertakings, and in a turbulent time, was allowed to associate with the non-jurors, who affected a peculiar austerity of conduct and sentiments. In 1663, the Act of Settlement in Ireland, and the proceedings thereupon, affected Blood deeply in his fortune, and from that moment he appears to have nourished the most inveterate hatred to the Duke of Ormond, the Lord Lieutenant of Ireland, whom he considered as the author of the measures under which he suffered. There were at this time many malecontents of the same party with himself, so that Lieutenant Blood, as the most daring among them, was able to put himself at the head of a conspiracy which had for its purpose the exciting a general insurrection, and, as a preliminary step, the surprising of the castle of Dublin. The means proposed for the last purpose, which was to be the prelude to the rising, augured the desperation of the person by whom it was contrived, and yet might probably have succeeded from its very boldness. A declaration was drawn up by the hand of Blood himself, calling upon all persons to take arms for the liberty of the subject, and the restoration of the Solemn League and Covenant. For the surprise of the castle, it was provided, that several persons with petitions in their hands, were to wait within the walls, as if they staid to present them to the Lord Lieutenant, while about fourscore of the old daring disbanded soldiers were to remain on the outside, dressed like carpenters, smiths, shoemakers, and other ordinary mechanics. As soon as the Lord Lieutenant went in, a baker was to pass by the main guard with a large basket of white bread on his back. By making a false step he was to throw down his burden, which might create a scramble among the soldiers, and offer the fourscore men before mentioned an opportunity of disarming them, while the others with petitions in their hands secured all within; and being once master of the castle and the Duke of Ormond's person, they were to publish their declaration. But some of the principal conspirators were apprehended about twelve hours before the time appointed for the execution of the design, in which no less than seven members of the House of Commons (for the Parliament of Ireland was then sitting) were concerned. Leckie, a minister, the brother-in-law of Blood, was with several others tried, condemned, and executed. Blood effected his escape, but was still so much the object of public apprehension, that a rumour having arisen during Leckie's execution, that Major Blood was at hand with a party to rescue the prisoner, every one of the guards, and the executioner himself, shifted for themselves, leaving Leckie, with the halter about his neck, standing alone under the gallows: but as no rescue appeared, the sheriff-officers returned to their duty, and the criminal was executed. Meantime Blood retired among the mountains of Ireland, where he herded alternately with fanatics and Papists, provided only they were discontented with the government. There were few persons better acquainted with the intrigues of the time than this active partisan, who was alternately Quaker, Anabaptist, or Catholic, but always a rebel, and revolutionist; he shifted from place to place, and from kingdom to kingdom; became known to the Admiral de Ruyter, and was the soul of every desperate plot.

In particular, about 1665, Mr. Blood was one of a revolutionary committee, or secret council, which continued its sittings, notwithstanding that government knew of its meetings. For their security, they had about thirty stout fellows posted round the place where they met in the nature of a *corps de garde*. It fell out, that two of the members of the council, to save themselves, and perhaps for the sake of reward, betrayed all their transactions to the ministry, which Mr. Blood soon suspected, and in a short time got to the bottom of the whole affair. He appointed these two persons to meet him at a tavern in the city, where he had his guard ready, who secured them without any noise, and carried them to a private place provided for the purpose, where he called a kind of court-martial, before whom they were tried, found guilty, and sentenced to be shot two days after in the same place. When the time appointed came, they were brought out, and all the necessary preparations made for putting the sentence in execution; and the poor men, seeing no hopes of escape, disposed themselves to suffer as well as they could. At this critical juncture, Mr. Blood was graciously pleased to grant them his pardon, and at the same time advised them to go to their new master, tell him all that had happened, and request him, in the name of their old confederates, to be as favourable to such of them as should at any time stand in need of his mercy. Whether these unfortunate people carried Mr. Blood's message to the King, does not any where appear. It is however certain, that not long after the whole conspiracy was discovered; in consequence of which, on the 26th of April, 1666, Col. John Rathbone, and some other officers of the late disbanded army, were tried and convicted at the Old Bailey for a plot to surprise the Tower, and to kill General Monk.

After his concern with this desperate conclave, who were chiefly fanatics and Fifth-Monarchy men, Blood exchanged the scene for Scotland, where he mingled among the Cameronians, and must have been a most acceptable associate to John Balfour of Burley, or any other who joined the insurgents more out of spleen or desire of plunder, than from religious motives. The writers of the sect seem to have thought his name a discredit, or perhaps did not know it; nevertheless, it is affirmed in a pamphlet written by a person who seems to have been well acquainted with the incidents of his life, that he shared the dangers of the defeat at Pentland Hills, 27th November, 1666, in which the Cameronians were totally routed. After the engagement, he found his way again to Ireland, but was hunted out of Ulster by Lord Dungannon, who pursued him very closely. On his return to England, he made himself again notorious by an exploit, of which the very singular particulars are contained in the pamphlet already mentioned.* The narrative runs as follows:—"Among the persons apprehended for the late fanatic conspiracy, was one Captain Mason, a person for whom Mr. Blood had a particular affection and friendship. This person was to be removed from London to one of the northern counties, in order to his trial at the assizes; and to that intent was sent down with eight of the Duke's troops to guard him, being reckoned to be a person bold and courageous. Mr. Blood having notice of this journey, resolves by the way to rescue his friend. The prisoner and his guard went away in the morning, and Mr. Blood having made choice of three more of his acquaintance, set forward the same day at night, without boots, upon small horses, and their pistols in their trowsers, to prevent suspicion. But opportunities are not so easily had, neither were all places convenient, so that the convoy and their prisoner were gone a good way beyond Newark, before Mr. Blood and his friends had any scent of their prisoner. At one place, they set a sentinel to watch his coming by; but whether it was out of fear, or that the person was tired with a tedious expectation, the sentinel brought them no tidings either of the prisoner or his guard, insomuch that Mr. Blood and his companions began to think their friend so far before them upon the road, that it would be in vain to follow him. Yet not willing to give over an enterprise so generously undertaken, upon Mr. Blood's encouragement, they rode on, though despairing of success, till finding it grow towards evening, and meeting with a convenient inn upon the road, in a small village not far from Doncaster, they resolved to lie there all night, and return for London the next morning. In that inn they had not sat long in a room next the street, consoling among themselves the ill success of such a tedious journey, and the misfortune of their friend, whose

---

* Remarks on the Life of the famed Mr. Blood. London, 1680. Folio.

Digitized by Google

have abused my easy temper.—Seek for no apology—none will serve your turn. I saw the man myself, among your Germans as you call them; and you know what I must needs believe from such a circumstance."

---

the convoy came thundering up to the door of the said inn with their prisoner, Captain Mason having made choice of that inn, as being the best known to him, to give his guardians the refreshment of a dozen of drink. The Mr. Blood, unseen, had a full view of his friend, and of the persons he had to deal with. He had bespoke a small supper, which was at the fire, so that he had but very little time for consultation, finding that Captain Mason's party did not intend to alight. On this account he only gave general directions to his associates to follow his example in whatever they saw him do. In haste, therefore, they called for their horses, and threw down their money for their reckoning, telling the woman of the house, that since they had met with such good company, they were resolved to go forward. Captain Mason went off first upon a sorry beast, and with him the commander of the party, and four more; the rest staid behind to make an end of their liquor. Then away marched one single, and in a very small time after, the last two. By this time, Mr. Blood and one of his friends being horsed, followed the two that were hindmost, and soon overtook them. These four rode some little time together, Mr. Blood on the right hand of the two soldiers, and his friend on the left. But upon a sudden, Mr. Blood laid hold of the reins of the horse next him, while his friend, in observation of his directions, did the same on the other hand; and having presently by surprise dismounted the soldiers, pulled off their bridles, and sent their horses to pick their grass where they pleased. These two being thus made sure of, Mr. Blood pursues his game, intending to have reached the single trooper; but he being got to the rest of his fellows, now reduced to six, and a barber of York, that travelled in their company, Mr. Blood made up, heads the whole party, and stops them; of which some of the foremost, looking upon him to be either drunk or mad, thought the rebuke of a switch to be a sufficient chastisement of such a rash presumption, which they exercised with more contempt than fury, till, by the rudeness of his compliments in return, he gave them to understand he was not in jest, but in very good earnest. He was soon seconded by his friend that was with him in his first exploit; but there had been several rough blows dealt between the unequal number of six to two, before Mr. Blood's two other friends came up to their assistance; nay, I may safely say six to two; for the barber of York, whether out of his natural propensity to the sport, or that his pot-valiantness had made him so generous as to help his fellow-travellers, would needs show his valour at the beginning of the fray; but better had he been at the latter end of a feast; for though he showed his prudence to take the stronger side, as he guessed by the number, yet because he would take no warning, which was often given him, not to put himself to the hazard of losing a guitar-finger by meddling in a business that nothing concerned him, he lost his life, as they were forced to dispatch him, in the first place, for giving them a needless trouble. The barber being become an useless instrument, and the other of Mr. Blood's friends being come up, the skirmish began to be very smart, the four assailants having singled out their champions as fairly and equally as they could. All this while, Captain Mason, being rode before upon his thirty-shilling steed, wondering his guard came not with him, looked back, and observing a combustion, and that they were altogether by the ears, knew not what to think. He conjectured it at first to have been some intrigue upon him, as if the troopers had a design to tempt him to an escape, which might afterwards prove more to his prejudice; just like cats, that, with regardless scorn, seem to give the distressed mouse all the liberty in the world to get away out of their paws, but soon recover their prey again at one jump. Thereupon, unwilling to undergo the hazard of such a trial, he comes back, at which time Mr. Blood cried out to him, 'Horse, horse, quickly!' an alarm so amazing at first, that he could not believe it to be his friend's voice when he heard it; but as the thoughts of military men are soon summoned together, and never hold Spanish councils, the Captain presently settled his resolution, mounts the next horse that wanted a rider, and puts it in for a share of his own self-preservation. In this bloody conflict, Mr. Blood was three times unhorsed, occasioned by his forgetfulness, as having omitted to new girt his saddle, which the ostler had unloosed upon the wadding at his first coming into the inn. Being then so often dismounted, and not knowing the reason, which the occasion would not give him leave to consider, he resolved to fight it out on foot; of which two of the soldiers, taking the advantage, singled him out, and drove him into a court-yard, where he made a stand with a full body, his sword in one hand, and his pistol in the other. One of the soldiers taking that advantage of his open body, shot him near the shoulder-blade of his pistol arm, at which time he had four other bullets in his body, that he had received before; which the soldier observing, flung his discharged pistol at him with that good aim and violence, that he hit him a stunning blow just under the forehead, upon the upper part of the nose between the eyes, which for the present so amazed him, that he gave himself over for a dead man; yet resolving to give one sparring blow before he expired, such is the strange provocation and success of despair with one vigorous stroke of his sword, he brought his adversary with a vengeance from his horse, and laid him in a far worse condition than himself at his horse's feet. At that time, full of anger and revenge, he was just going to make an end of his conquest, by giving him the fatal stab, but that in the very nick of time, Captain Mason having, by the help of his friends, done his business where they had fought, by the death of some, and the disabling of others that opposed them, came in, and bid him hold and spare the life of one that had been the civilest person to him upon the road,—a fortunate piece of kindness in the one, and of gratitude in the other; which Mr. Blood easily condescending to, by the joint assistance of the Captain, the other soldier was soon mastered, and the victory, after a sharp fight, that lasted above two hours, was at length completed. You may be sure the fight was well maintained on both sides, while two of the soldiers, besides the barber were slain upon the place, three unhorsed, and the rest wounded. And it was observable, that though the encounter happened in a village, where a great number of people were spectators of the combat, yet none would adventure the rescue of either party, as not knowing which was in the wrong, or which in the right, and were therefore wary of being arbitrators in such a desperate contest, where they saw the reward of assistance to be nothing but present death. After the combat was over, Mr. Blood and his friends divided themselves, and parted several ways."

Before he had engaged in this adventure, Blood had placed his wife and son in an apothecary's shop at Romford, under the name of Weston. He himself afterwards affected to practise as a physician under that of Ayliffe, under which guise he remained concealed until his wounds were cured, and the hue and cry against him and his accomplices was somewhat abated.

In the meantime, this extraordinary man, whose spirits toiled in framing the most daring enterprises, had devised a plot which, as it respected the person at whom it was aimed, was of a much more ambitious character than that for the delivery of Mason. It had for its object the seizure of the person of the Duke of Ormond, his ancient enemy, in the streets of London. In this some have thought he only meant to gratify his resentment, while others suppose that he might hope to extort some important advantages by detaining his Grace in his hands as a prisoner. The Duke's historian, Carte, gives the following account of this extraordinary enterprise:—"The Prince of Orange came this year (1670) into England, and being invited, on Dec. 6, to an entertainment in the city of London, his Grace attended him thither. As he was returning homewards in a dark night, and going up St. James's Street, at the end of which, facing the palace, stood Clarendon House, where he then lived, he was attacked by Blood and five of his accomplices. The Duke always used to go attended with six footmen; but as they were too heavy a load to ride upon a coach, he always had iron spikes behind it to keep them from getting up; and continued this practice to his dying day, even after this attempt of assassination. These six footmen used to walk on both sides of the street, over against the coach; but by some contrivance or other, they were all stopped and out of the way, when the Duke was taken out of his coach by Blood and his son, and mounted on horseback behind one of the horsemen in his company. The coachman drove on to Clarendon House, and told the porter that the Duke had been seized by two men,

Digitized by Google

"Believe that I have been guilty—most guilty, my liege and King," said the Duke, conscience-stricken, and kneeling down;—"believe that I was

who had carried him down Pickadilly. The porter immediately ran that way, and Mr. James Clarke chancing to be at that time in the court of the house, followed with all possible haste, having first alarmed the family, and ordered the servants to come after him as fast as they could Blood, it seems, either to gratify the humour of his patron, who had set him upon this work, or to glut his own revenge by putting his Grace to the same ignominious death, which his accomplices in the treasonable design upon Dublin Castle had suffered, had taken a strong fancy into his head to hang the Duke at Tyburn. Nothing could have saved his Grace's life, but that extravagant imagination and passion of the villain, who, leaving the Duke mounted and buckled to one of his comrades, rode on before, and (as is said) actually tied a rope to the gallows, and then rode back to see what was become of his accomplices, whom he met riding off in a great hurry. The horseman to whom the Duke was tied, was a person of great strength, but being embarrassed by his Grace's struggling, could not advance as fast as he desired. He was, however, got a good way beyond Berkeley (now Devonshire) House, towards Knightsbridge, when the Duke, having got his foot under the man's, unhorsed him, and they both fell down together in the mud, where they were struggling, when the porter and Mr. Clarke came up. The villain then disengaged himself, and seeing the neighbourhood alarmed, and numbers of people running towards them, got on horseback, and having, with one of his comrades, fired their pistols at the Duke, (but missed him, as taking their aim in the dark, and in a hurry,) rode off as fast as they could to save themselves. The Duke (now sixty years of age) was quite spent with struggling, so that when Mr. Clarke and the porter came up, they knew him rather by feeling his star, than by any sound of voice he could utter; and they were forced to carry him home, and lay him on a bed to recover his spirits. He received some wounds and bruises in the struggle, which confined him within doors for some days. The King, when he heard of this intended assassination of the Duke of Ormond, expressed a great resentment on that occasion, and issued out a proclamation for the discovery and apprehension of the miscreants concerned in the attempt."

Blood, however, lay concealed, and, with his usual success, escaped apprehension. While thus lurking, he entertained and digested an exploit, evincing the same atrocity which had characterized the undertakings he had formerly been engaged in; there was also to be traced in his new device something of that peculiar disposition which inclined him to be desirous of adding to the murder of the Duke of Ormond, the singular infamy of putting him to death at Tyburn With something of the same spirit, he now resolved to show his contempt of monarchy, and all its symbols, by stealing the crown, sceptre, and other articles of the regalia out of the office in which they were deposited, and enriching himself and his needy associates with the produce of the spoils. This feat, by which Blood is now chiefly remembered, is, like all his transactions, marked with a daring strain of courage and duplicity, and like most of his undertakings, was very likely to have proved successful. John Bayley, Esq., in his History and Antiquities of the Tower of London, gives the following distinct account of this curious exploit. At this period, Sir Gilbert Talbot was Keeper, as it was called, of the Jewel House.

"It was soon after the appointment of Sir Gilbert Talbot, that the Regalia in the Tower first became objects of public inspection, which King Charles allowed in consequence of the reduction in the emoluments of the master's office. The profits which arose from showing the jewels to strangers, Sir Gilbert assigned in lieu of a salary, to the person whom he had appointed to the care of them. This was an old confidential servant of his father's, one Talbot Edwards, whose name is handed down to posterity as keeper of the regalia, when the notorious attempt to steal the crown was made in the year 1673; the following account of which is chiefly derived from a relation which Mr. Edwards himself made of the transaction.

"About three weeks before this audacious villain Blood made his attempt upon the crown, he came to the Tower in the habit of a parson, with a long cloak, cassock, and canonical girdle, accompanied by a woman, whom he called his wife They desired to see the regalia, and, just as their wishes had been gratified, the lady feigned sudden indisposition; this called forth the kind offices of Mrs. Edwards, the keeper's wife, who, having courteously invited her into their house to repose herself, she soon recovered, and on their departure, professed themselves thankful for this civility. A few days after, Blood came again, bringing a present to Mrs. Edwards, of four pairs of white gloves from his pretended wife: and having thus begun the acquaintance, they made frequent visits to improve it. After a short respite of their compliments, the disguised ruffian returned again; and in conversation with Mrs. Edwards, said that his wife could discourse of nothing but the kindness of those good people in the Tower—that she had long studied, and at length bethought herself of a handsome way of requital. You have, quoth he, a pretty young gentlewoman for your daughter, and I have a young nephew, who has two or three hundred a-year in land, and is at my disposal If your daughter be free, and you approve it, I'll bring him here to see her, and we will endeavour to make it a match. This was easily assented to by old Mr. Edwards, who invited the parson to dine with him on that day; he readily accepted the invitation; and taking upon him to say grace, performed it with great seeming devotion, and casting up his eyes, concluded it with a prayer for the King, Queen, and royal family. After dinner, he went up to see the rooms, and observing a handsome case of pistols hang there, expressed a great desire to buy them, to present to a young lord, who was his neighbour; a pretence by which he thought of disarming the house against the period intended for the execution of his design. At his departure, which was a canonical benediction of the good company, he appointed a day and hour to bring his nephew to see his mistress, which was the very day that he made his daring attempt. The good old gentleman had got up ready to receive his guest, and the daughter was in her best dress to entertain her expected lover; when, behold, Parson Blood, with three more, came to the jewel-house, all armed with rapier blades in their canes, and every one a dagger, and a brace of pocket pistols. Two of his companions entered in with him, on pretence of seeing the crown, and the third staid at the door, as if to look after the young lady, a jewel of a more charming description, but in reality as a watch. The daughter, who thought it not modest to come down till she was called, sent the maid to take a view of the company, and bring a description of her gallant; and the servant, conceiving that he was the intended bridegroom who staid at the door, being the youngest of the party, returned to soothe the anxiety of her young mistress with the idea she had formed of his person Blood told Mr. Edwards that they would not go up stairs till his wife came, and desired him to show his friends the crown to pass the time till then; and they had no sooner entered the room, and the door, as usual, shut, than a cloak was thrown over the old man's head, and a gag put in his mouth. Thus secured, they told him that their resolution was to have the crown, globe, and sceptre; and, if he would quietly submit to it, they would spare his life; otherwise he was to expect no mercy. He thereupon endeavoured to make all the noise he possibly could, to be heard above; they then knocked him down with a wooden mallet, and told him, that, if yet he would be quietly, they would spare his life; but if not, upon his next attempt to discover them, they would kill him. Mr. Edwards however, according to his own account, was not intimidated by this threat, but strained himself to make the greater noise, and in consequence, received several more blows on the head with the mallet, and was stabbed in the belly; this again brought the poor old man to the ground, where he lay for some time in so senseless a state, that one of the villains pronounced him dead. Edwards had come a little to himself, and hearing this, lay quietly, conceiving it best to be thought so. The booty was now to be disposed of, and one of them, named Parrot, secreted the orb. Blood held the crown under his cloak; and the third was about to file the sceptre in two, in order that it might be placed in a bag, brought for that purpose: but, fortunately, the son of Mr. Edwards, who had been in Flanders with Sir John Talbot, and on his landing in England, had obtained leave to come away post to visit his father, happened to arrive whilst this scene was acting; and on coming to the door, the person that stood sentinel asked him with whom he would speak; to which he answered, that he belonged to the house; and, perceiving the person to be a stranger, told him that if he had any business with his father, that he would acquaint him with it, and so hastened up stairs to salute

Digitized by Google

misguided—that I was mad—Believe any thing but that I was capable of harming, or being accessory to harm, your person."

"I do not believe it," said the King; "I think of you, Villiers, as the companion of my dangers and my exile, and am so far from supposing you mean worse than you say, that I am convinced you acknowledge more than ever you meant to attempt."

"By all that is sacred," said the Duke, still kneeling, "had I not been involved to the extent of life and fortune with the villain Christian——"

"Nay, if you bring Christian on the stage again," said the King, smiling, "it is time for me to withdraw. Come, Villiers, rise—I forgive thee, and

---

his friends. This unexpected accident spread confusion amongst the party, and they instantly decamped with the crown and orb, leaving the sceptre yet unfiled. The aged keeper now raised himself upon his legs, forced the gag from his mouth, and cried, 'Treason! murder!' which being heard by his daughter, who was, perhaps, anxiously expecting far other sounds, ran out, and reiterated the cry. The alarm now became general, and young Edwards and his brother-in-law, Captain Beckman, ran after the conspirators, whom a warder put himself in a position to stop, but Blood discharged a pistol at him, and he fell, although unhurt, and the thieves proceeded safely to the next post, where one Sill, who had been a soldier under Cromwell, stood sentinel; but he offered no opposition, and they accordingly passed the drawbridge. Horses were waiting for them at St. Catherine's gate; and as they ran that way along the Tower wharf, they themselves cried out, 'Stop the rogues!' by which they passed on unsuspected, till Captain Beckman overtook them. At his head Blood fired another pistol, but missed him, and was seized. Under the cloak of this daring villain was found the crown, and, although he saw himself a prisoner, he had yet the impudence to struggle for his prey; and when it was finally wrested from him, said, 'It was a gallant attempt, however unsuccessful: it was for a crown!' Parrot, who had formerly served under General Harrison, was also taken; but Hunt, Blood's son-in-law, reached his horse, and rode off, as did two other of the thieves; but he was soon afterwards stopped, and likewise committed to custody. In this struggle and confusion, the great pearl, a large diamond and several smaller stones, were lost from the crown; but the two former, and some of the latter, were afterwards found and restored; and the Balas ruby, broken off the sceptre, being found in Parrot's pocket, nothing considerable was eventually missing.

"As soon as the prisoners were secured, young Edwards hastened to Sir Gilbert Talbot, who was then master and treasurer of the Jewel House, and gave him an account of the transaction. Sir Gilbert instantly went to the King, and acquainted his majesty with it; and his majesty commanded him to proceed forthwith to the Tower, to see how matters stood; to take the examination of Blood and the others: and to return and report it to him. Sir Gilbert accordingly went; but the King in the meantime was persuaded by some about him, to hear the examination himself, and the prisoners were in consequence sent for to Whitehall; a circumstance which is supposed to have saved these daring wretches from the gallows."

On his examination under such an atrocious charge, Blood audaciously replied, "that he would never betray an associate, or defend himself at the expense of uttering a falsehood." He even averred, perhaps, more than was true against himself, when he confessed that he had lain concealed among the reeds for the purpose of killing the King with a carabine, while Charles was bathing; but he pretended that on this occasion his purpose was disconcerted by a secret awe,—appearing to verify the allegation in Shakspeare, "There's such divinity doth hedge a king, that treason can but peep to what it would, acts little of its will." To this story, true or false, Blood added a declaration that he was at the head of a numerous following, disbanded soldiers and others, who, from motives of religion, were determined to take the life of the King, as the only obstacle to their obtaining freedom of worship and liberty of conscience. These men, he said, would be determined by his execution, to persist in the resolution of putting Charles to death; whereas, he averred that, by sparing his life, the King might disarm a hundred pomiards directed against his own. This view of the case made a strong impression on Charles, whose selfishness was uncommonly acute; yet he felt the impropriety of pardoning the attempt upon the life of the Duke of Ormond, and condescended to ask that faithful servant's permission, before he would exert his authority, to spare the assassin. Ormond answered, that if the King chose to pardon the attempt to steal his crown, he himself might easily consent, that the attempt upon his life, as a crime of much less importance, should also be forgiven. Charles, accordingly, not only gave Blood a pardon, but endowed him with a pension of 500*l.* a-year; which led many persons to infer, not only that the King wished to preserve himself from the future attempts of this desperate man, but that he had it also in view to secure the services of so determined a ruffian, in case he should have an opportunity of employing him in his own line of business. There is a striking contrast between the fate of Blood, pensioned and rewarded for this audacious attempt, and that of the faithful Edwards, who may be safely said to have sacrificed his life in defence of the property intrusted to him! In remuneration for his fidelity and his sufferings, Edwards only obtained a grant of 200*l.* from the Exchequer, with 100*l.* to his son; but so little pains were taken about the regular discharge of these donatives, that the parties entitled to them were glad to sell them for half the sum. After this wonderful escape from justice, Blood seems to have affected the airs of a person in favour, and was known to solicit the suits of many of the old republican party, for whom he is said to have gained considerable indulgences, when the old cavaliers, who had ruined themselves in the cause of Charles the First, could obtain neither countenance nor restitution. During the ministry called the Cabal, he was high in favour with the Duke of Buckingham; till upon their declension, his favour began also to fail, and we find him again engaged in opposition to the Court. Blood was not likely to lie idle amid the busy intrigues and factions which succeeded the celebrated discovery of Oates. He appears to have passed again into violent opposition to the Court, but his steps were no longer so sounding as to be heard above his contemporaries. North hints at his being involved in a plot against his former friend and patron the Duke of Buckingham. The passage is quoted at length in Note, p. 603.

The Plot, it appears, consisted in an attempt to throw some scandalous imputation upon the Duke of Buckingham, for a conspiracy to effect which Edward Christian, Arthur O'Brien, Thomas Blood, were indicted in the King's Bench, and found guilty, 25th June, 1680. The damages sued for were laid as high as ten thousand pounds, for which Colonel Blood found bail. But he appears to have been severely affected in health, as, 24th August, 1680, he departed this life in a species of lethargy. It is remarkable enough that the story of his death and funeral was generally regarded as fabricated, preparative to some exploit of his own; nay, so general was this report, that the coroner caused his body to be raised, and a jury to sit upon it, for the purpose of ensuring that the celebrated Blood had at length undergone the common fate of mankind. There was found unexpected difficulty in proving that the miserable corpse before the jury was that of the celebrated conspirator. It was at length recognized by some of his acquaintances, who swore to the preternatural size of the thumb, so that the coroner, convinced of the identity, remanded this once active, and now quiet person, to his final rest in Tothill-fields.

Such were the adventures of an individual, whose real exploits, whether the motive, the danger, or the character of the enterprises be considered, equal, or rather surpass, those fictions of violence and peril which we love to peruse in romance. They cannot, therefore, be deemed foreign to a work dedicated, like the present, to the preservation of extraordinary occurrences, whether real or fictitious.

Digitized by Google

only recommend one act of penance — the curse you yourself bestowed on the dog who bit you — marriage, and retirement to your country-seat."

The Duke rose abashed, and followed the King into the circle, which Charles entered, leaning on the shoulder of his repentant peer; to whom he showed so much countenance, as led the most acute observers present, to doubt the possibility of there existing any real cause for the surmises to the Duke's prejudice.

The Countess of Derby had in the meanwhile consulted with the Duke of Ormond, with the Peverils, and with her other friends; and, by their unanimous advice, though with considerable difficulty, became satisfied, that to have thus shown herself at Court, was sufficient to vindicate the honour of her house; and that it was her wisest course, after having done so, to retire to her insular dominions, without farther provoking the resentment of a powerful faction. She took farewell of the King in form, and demanded his permission to carry back with her the helpless creature who had so strangely escaped from her protection, into a world where her condition rendered her so subject to every species of misfortune.

"Will your ladyship forgive me?" said Charles. "I have studied your sex long — I am mistaken if your little maiden is not as capable of caring for herself as any of us."

"Impossible!" said the Countess.

"Possible, and most true," whispered the King. "I will instantly convince you of the fact, though the experiment is too delicate to be made by any but your ladyship. Yonder she stands, looking as if she heard no more than the marble pillar against which she leans. Now, if Lady Derby will contrive either to place her hand near the region of the damsel's heart, or at least on her arm, so that she can feel the sensation of the blood when the pulse increases, then do you, my Lord of Ormond, beckon Julian Peveril out of sight — I will show you in a moment that it can stir at sounds spoken."

The Countess, much surprised, afraid of some embarrassing pleasantry on the part of Charles, yet unable to repress her curiosity, placed herself near Fenella, as she called her little mute; and, while making signs to her, contrived to place her hand on her wrist.

At this moment the King, passing near them, said, "This is a horrid deed — the villain Christian has stabbed young Peveril!"

The mute evidence of the pulse, which bounded as if a cannon had been discharged close by the poor girl's ear, was accompanied by such a loud scream of agony, as distressed, while it startled, the good-natured monarch himself. "I did but jest," he said; "Julian is well, my pretty maiden. I only used the wand of a certain blind deity, called Cupid, to bring a deaf and dumb vassal of his to the exercise of her faculties."*

"I am betrayed!" she said, with her eyes fixed on the ground — "I am betrayed! — and it is fit that she, whose life has been spent in practising treason on others, should be caught in her own snare. — But where is my tutor in iniquity? — where is Christian, who taught me to play the part of spy on this unsuspicious lady, until I had well-nigh delivered her into his bloody hands?"

* This little piece of superstition was suggested by the following incident. The Author of Waverley happened to be standing by with other gentlemen, while the captain of the Selkirk Yeomanry was purchasing a horse for the use of his trumpeter. The animal offered was a handsome one, and neither the officer, who was an excellent jockey, nor any one present, could see any imperfection in wind or limb. But a person happened to pass, who was asked to give an opinion. This man was called Blind Willie, who drove a small trade in cattle and horses, and what seemed as extraordinary, in watches, notwithstanding his having been born blind. He was accounted to possess a rare judgment in these subjects of traffic. So soon as he had examined the horse in question, he immediately pronounced it to have something of his own complaint, and in plain words, stated it to be blind, or verging upon that imperfection, which was found to be the case on close examination. None present had suspected this fault in the animal: which is not wonderful, considering that it may frequently exist, without any appearance in the organ affected. Blind Willie, being asked how he made a discovery imperceptible to so many gentlemen who had their eye-sight, explained, that after feeling the horse's limbs, he laid one hand on its heart, and drew the other briskly across the animal's eyes, when finding no increase of pulsation in consequence of the latter motion, he had come to the conclusion that the horse must be blind.

Digitized by Google

"This," said the King, "craves more secret examination. Let all leave the apartment who are not immediately connected with these proceedings, and let this Christian be again brought before us.—Wretched man," he continued, addressing Christian, "what wiles are these you have practised, and by what extraordinary means?"

"She has betrayed me, then!" said Christian—"Betrayed me to bonds and death, merely for an idle passion, which can never be successful!—But know, Zarah," he added, addressing her sternly, "when my life is forfeited through thy evidence, the daughter has murdered the father!"

The unfortunate girl stared on him in astonishment. "You said," at length she stammered forth, "that I was the daughter of your slaughtered brother?"

"That was partly to reconcile thee to the part thou wert to play in my destined drama of vengeance—partly to hide what men call the infamy of thy birth. But *my* daughter thou art! and from the eastern clime, in which thy mother was born, you derive that fierce torrent of passion which I laboured to train to my purposes, but which, turned into another channel, has become the cause of your father's destruction,—my destiny is the Tower, I suppose?"

He spoke these words with great composure, and scarce seemed to regard the agonies of his daughter, who, throwing herself at his feet, sobbed and wept most bitterly.

"This must not be," said the King, moved with compassion at this scene of misery. "If you consent, Christian, to leave this country, there is a vessel in the river bound for New England—Go, carry your dark intrigues to other lands."

"I might dispute the sentence," said Christian, boldly; "and if I submit to it, it is a matter of my own choice.—One half hour hath made me even with that proud woman, but fortune hath cast the balance against me.—Rise, Zarah, Fenella no more! Tell the Lady of Derby, that, if the daughter of Edward Christian, the niece of her murdered victim, served her as a menial, it was but for the purpose of vengeance—miserably, miserably frustrated!—Thou seest thy folly now—thou wouldst follow yonder ungrateful stripling—thou wouldst forsake all other thoughts to gain his slightest notice; and now, thou art a forlorn outcast, ridiculed and insulted by those on whose necks you might have trod, had you governed yourself with more wisdom!—But come, thou art still my daughter—there are other skies than that which canopies Britain."

'Stop him," said the King; "we must know by what means this maiden found access to those confined in our prisons."

"I refer your Majesty to your most Protestant jailer, and to the most Protestant Peers, who, in order to obtain perfect knowledge of the depth of the Popish Plot, have contrived these ingenious apertures for visiting them in their cells by night or day. His Grace of Buckingham can assist your Majesty, if you are inclined to make the inquiry."*

"Christian," said the Duke, "thou art the most barefaced villain who ever breathed."

"Of a commoner, I may," answered Christian, and led his daughter out of the presence.

"See after him, Selby," said the King; "lose not sight of him till the ship sail; if he dare return to Britain, it shall be at his peril. Would to God we had as good riddance of others as dangerous! And I would also," he added, after a moment's pause, "that all our political intrigues and feverish alarms could terminate as harmlessly as now. Here is a plot without a drop of blood; and all the elements of a romance, without its conclusion. Here we have a wandering island princess, (I pray my Lady of

* It was said that very unfair means were used to compel the prisoners, committed on account of the Popish Plot, to make disclosures, and that several of them were privately put to the torture

Digitized by Google

Derby's pardon,) a dwarf, a Moorish sorceress, an impenitent rogue, and a repentant man of rank, and yet all ends without either hanging or marriage."

"Not altogether without the latter," said the Countess, who had an opportunity, during the evening, of much private conversation with Julian Peveril. "There is a certain Major Bridgenorth, who, since your Majesty relinquishes farther inquiry into these proceedings, which he had otherwise intended to abide, designs, as we are informed, to leave England for ever. Now, this Bridgenorth, by dint of the law, hath acquired strong possession over the domains of Peveril, which he is desirous to restore to the ancient owners, with much fair land besides, conditionally, that our young Julian will receive them as the dowry of his only child and heir."

"By my faith," said the King, "she must be a foul-favoured wench, indeed, if Julian requires to be pressed to accept her on such fair conditions."

"They love each other like lovers of the last age," said the Countess; "but the stout old Knight likes not the roundheaded alliance."

"Our royal recommendation shall put that to rights," said the King; "Sir Geoffrey Peveril has not suffered hardship so often at our command, that he will refuse our recommendation when it comes to make him amends for all its losses."

It may be supposed the King did not speak without being fully aware of the unlimited ascendency which he possessed over the old Tory; for within four weeks afterwards, the bells of Martindale-Moultrassie were ringing for the union of the families, from whose estates it takes its compound name, and the beacon-light of the Castle blazed high over hill and dale, and summoned all to rejoice who were within twenty miles of its gleam.

END OF PEVERIL OF THE PEAK.

Digitized by Google

Digitized by Google

Digitized by Google

Digitized by Google

Digitized by Google

Digitized by Google

Digitized by Google

Digitized by Google

HW 1XPP 0

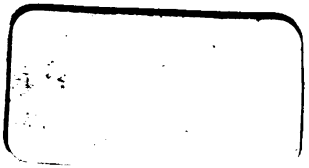

Digitized by Google

Digitized by Google